

John E. Delap, III
2227 Icarus Drive
Henderson, NV 89014

MUR 4862

November 9, 1998

Federal Election Commission
Attention: Office of General Counsel
999 E Street, NW
Washington, D.C. 20463

Dear Sir or Madam:

I would like to request a formal inquiry into the campaign fundraising activities of the *Friends of Don Chairez for Congress* campaign committee (FEC ID# C00337352). My analysis of his FEC reports shows \$27,000 in questionable campaign contributions.

Don Chairez has accepted campaign contributions for the primary election after the September 1st primary election. I understand that FEC rules allow for the receipt of primary contributions after the primary to retire debt incurred by the committee during the primary. However, Chairez reported zero debt on his FEC reports to date. In a recent *Las Vegas Sun* article (copy included) Chairez's campaign manager claimed \$36,000 in primary debt. This is contrary to any of Chairez's filings.

In Chairez's October Quarterly report he accepted \$1750 for a single individual on September 11, 1998, Chairez listed this as two separate contributions with \$1000 coded as primary and the remainder coded as general. Further, in the October report, Chairez accepted \$10,000 from both the Monday Morning PAC and the NFIB Safe Trust on September 17th, and September 24th respectively. Acceptance of these PAC contributions exceeds the federal limit by \$5000 each. I ask you to request that Chairez return these contributions as they were accepted in violation of FEC rules. Chairez also accepted \$1000 from the Henderson Police Officers Association. This organization is not registered with the FEC as a PAC.

In Chairez's Pre-general report Chairez received at least eight, \$2000 contributions, coding half as general and half as primary. In recent 48-hour notices, Chairez has accepted five, \$2000 individual contributions well after the primary. In addition, Chairez received three contributions from local candidate committees, two state assembly committees, and the county recorder's committee. Each of these committees are not regulated by the FEC and are allowed to receive soft money contributions. I ask you to

request documentation from Chairez indicating that these committees have enough campaign funds from federally permissible sources to cover these contributions.

I also ask the commission to consider both what is listed and what is not. Chairez has shown NO expenditure for office space for his campaign headquarters. He has paid for phones and office supplies, but no expenditure for rent is listed. This could be a potentially huge illegal corporate contribution. I ask the commission to require Chairez to provide proof of who is paying for his headquarters.

I have included an itemization of Chairez's questionable contributions with numerical references to his own FEC reports. Also, I have included copies of recent newspaper articles regarding this very subject.

As a fundraiser, I work with FEC regulation everyday, I know the rules and Don Chairez knows the rules. To date Chairez has returned \$1050 in contributions, which exceeded the federal limits. FEC regulations are logical, reasonable, and easy to follow. Ignorance is NOT a valid excuse.

I feel that the fundraising practices of the *Friends of Don Chairez for Congress* committee is abhorrent. Congress has passed laws establishing the FEC to write regulations and regulate federal campaigns to level the playing field so that issues and character, not mere money, is what gets people elected. I can't believe a former judge would show such reckless disregard for federal law. Even more infuriating is that such a man wants to be a federal legislator.

I urge the commission to carefully and thoroughly investigate the *Friends of Don Chairez for Congress* committee. I believe that the several items I have listed are only the tip of the proverbial iceberg.

If you have any questions please feel free to contact me directly at

Sincerely,

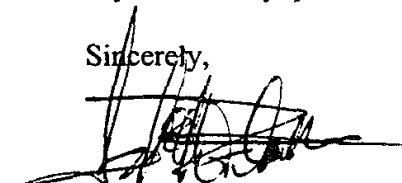

John E. Delap, III

State of Nevada
County of Clark

Subscribed and Sworn to before me on November 10, 1998 by
John E. Delap, III.

(Signature of notarial officer)

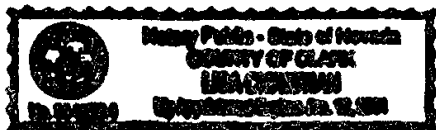
My commission expires: 1/12/01





Click Here
It's Easy
VISA

Establish Your Credit

Apply Safely Online - No Security Deposit

- [NEWS](#)
- [SPORTS](#)
- [WEATHER](#)
- [OPINION](#)
- [BUSINESS](#)
- [CLASSIFIEDS](#)
- [SUN LIFE](#)

STORIES: ARCHIVE [Back to SEARCH RESULTS](#)
[Printable text version of this story](#)

October 28, 1998

Finances criticized in House race

By Martin Kuz <martin@lasvegassun.com>
LAS VEGAS SUN

As the fight for Nevada's 1st Congressional District seat approaches the final bell, Democrat Shelley Berkley and Republican Don Chairez continue to trade verbal jabs.

The latest round of sparring began after the Berkley camp sent out a news release earlier this week accusing Chairez of "campaign finance irregularities." Among the charges are that Chairez violated Federal Election Commission regulations by accepting donations designated for the primary election after Nevada's Sept. 1 primaries, and that several Chairez donors have exceeded contribution limits for the general-election cycle.

The allegations require an understanding of the FEC's somewhat abstruse guidelines. According to the commission, candidates can accept contributions for their primary bids up until the day of the primary election. If candidates receive donations earmarked for the primary after that date, the money can only be used to retire a campaign's debt from the primary election.

The FEC restricts contributions by individuals to \$1,000 and political action committees to \$5,000 for the primary election, and imposes the same ceiling for the general election.

Copies of FEC reports provided by the Berkley campaign show that Chairez received roughly \$20,000 in primary donations after Sept. 1.

But Chairez campaign manager Bob Spretnak said the Republican emerged from the primary \$36,000 in the hole, and that the \$20,000 has been used to cover the debt. The campaign is about \$2,000 shy of paying off the debt entirely, he added.

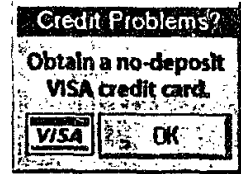
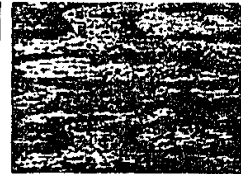

Spretnak also said that no individuals or PACs exceeded the general-election contribution limit because they designated a portion of the money sent after Sept. 1 for the primary election.

In dismissing the Berkley camp's charges as "nitpicky," Spretnak said the Democrat wants to steer voters away from comments she made last year suggesting that money buys political favors. Chairez has cited those remarks throughout his campaign in questioning Berkley's character.

"Her strategy has been to try to show that every candidate is as ethically-challenged as she is. She's trying to divert attention from her own ethical problems," Spretnak said.

Berkley spokesman Richard Urey portrayed the FEC reports as another example of Chairez's lax bookkeeping, noting Chairez's failure to pay \$2,000 in taxes on time in the mid-1980s. Urey pointed out that the FEC sent four letters to the Chairez campaign from August to October requesting amendments to his contribution and expenditure reports.

"If you can't take care of the business of basic campaign finance forms, it's fair to conclude you can't take care of the more complex business of federal legislation," he said.

Spretnak said Chairez has since complied with the FEC's requests. The filing of amended forms has become virtually routine in political campaigns, FEC spokesman Ian Stirton said.

"It's not unusual for a campaign to get a request for additional information. That's how this process works," he said.

[Printable text version of this story](#)

[Las Vegas SUN main page](#)

**Questions or problems? [Click here.](#)
Read our policy on cookies and privacy. [Click here.](#)**

All contents copyright 1998 Las Vegas SUN, Inc.

Nevada's largest website

Democrats consider complaint over Chairez money

By Martin Kus
LAS VEGAS SUN

Nevada Democratic Party officials are considering filing a complaint with the Federal Election Commission over what they call "illegal campaign contributions" received by Don Chairez despite uncertainty about whether the Republican congressional candidate has done anything wrong.

State Democratic Party Chairman Paul Henry said Wednesday that Chairez, who faces Democrat Shelley Berkley in Nevada's 1st Congressional District race, received more than \$29,000 in donations designated for the primary election after Nevada's Sept. 1 primaries.

Under FEC regulations, candidates can accept such donations after the primary only if the money is used to retire a campaign's debt from the primary.

Henry also speculated that Chairez may have transferred

\$34,000 left over from his campaign as a District Court judge in 1996 to fund his congressional bid. The FEC prohibits funneling money from a city, county, district or state campaign into a federal race.

Admitting there was no way to corroborate the allegations at this point, Henry insisted Chairez should explain in detail what he has done with the primary donations and the remaining money from his judicial campaign. Attorneys for the state Democratic Party are weighing whether to lodge a formal FEC complaint, he added.

Chairez campaign manager Bob Spretinak said the primary donations Chairez received after Sept. 1 have been applied to his \$36,000

primary-election debt. He also said Chairez had "absolutely not" used money from his judicial bid to fund his current campaign, although Spretinak is unaware of what happened to the \$34,000.

The Berkley camp has previously pointed out that the FEC sent four letters to Chairez requesting amendments to his campaign finance reports. But Spretinak countered that the same number of requests have been made of Berkley — an assertion backed up by the FEC's website, which shows the commission has asked for additional information from the Democrat on four occasions this year.

Spretinak characterized the latest volley of allegations as a ploy by Democrats to smear Chairez as the campaign winds down.

"I'm just amazed that in the last few days before the election that the best they can come up with is questioning our ability to fill out paperwork," he said.

Also Wednesday, Chairez failed to appear for a debate with Berkley at UNLV due to an illness, according to a Chairez spokesman.

Berkley, a university regent, turned up anyway to discuss her platform and answer questions from the 75 students in attendance.

Itemized questionable Chairez Contributions
 Italics indicate contributions exceeding limits
 ("See #" Refers to Lines on Chairez's FEC Reports)

Name of Contributor	Date of Contribution	Amount	Discrepancy
Gary Vause	9-11-98	\$1000	Received after Primary
Gary Vause (See #1)	9-11-98	<i>\$750.00</i>	\$750 Over Legal Limit (must return \$750.00)
Monday Morning PAC	9-17-98	\$5000	Coded as primary, Received after primary
Monday Morning PAC (See #2)	9-17-98	<i>\$5000</i>	Received after Primary Acceptance would exceed federal limit
NFIB Safe Trust	9-24-98	\$5000	Coded as Primary, Received after Primary
NFIB Safe Trust (See #3)	9-24-98	<i>\$5000</i>	Contribution would exceed federal limit
Lia Arnold Roberts	10-2-98	\$500	Coded as primary, received after primary
Lia Arnold Roberts	10-8-98	\$100	Coded as primary, Received after primary
Lia Arnold Roberts (See #4)	10-20-98	\$1500 <i>(\$1100)</i>	Exceeds limit by \$1100
Ernest Becker	10-2-98	\$1000	Coded as primary, after primary
Ernest Becker (See #5)	10-2-98	<i>\$1000</i>	, would exceed general limit
Virginia Richardson	10-4-98	\$1000	Coded as primary, Received after primary
Virginia Richardson (see #6)	10-4-98	<i>\$1000</i>	Acceptance would exceed general limit
Ralph Engelsted	10-9-98	\$1000	Coded as Primary, received after primary
Ralph Engelsted (see #7)	10-9-98	<i>\$1000</i>	Acceptance would exceed general limit

Ramon Antoine DeSage	10-1-98	\$1000	Coded as primary, Received after primary
Ramon Antoine DeSage (see #8)	10-1-98	\$1000	Acceptance would exceed general limit
Marc Schorr	10-12-98	\$1000	Received after primary, coded as primary
Marc Schorr (See #9)	10-12-98	\$1000	Would Exceed general limit
William McBeath	10-12-98	\$1000	Coded as primary, received after primary
William McBeath (See #10)	10-12-98	\$1000	Would exceed general limit
Robert Baldwin	10-13-98	\$1000	Coded as primary, received after primary
Robert Baldwin (See #11)	10-13-98	\$1000	Acceptance would exceed limits
Paul Lowden (See #12)	10-14-98	\$1000	Lowden Maxed with a \$2000 contribution on 7-14-98
Committee to Elect Barbara Cegavske (See #13)	10-3-98	\$100	Local Candidate committee,
Committee to Elect Sandra Tiffany (see #14)	10-3-98	\$1000	Non-federal committee, possible soft money
Micki Johnson Campaign Account (See #15)	10-11-98	\$50	Non-federal committee, possible soft money.
Building Our Bases PAC	9-12-98	\$3000	
Building Our Bases PAC (see #16)	10-20-98	\$5000 (\$3000)	Both Contributions received after primary
Henderson Police Officers Association (see #17)	8-10-98	\$1000	Not an independent PAC, Need documentation to show that they are possibly affiliated with a federal PAC
Douglas Pool	10-26-98	\$2000	Received after

(See #19)		(\$1000)	Primary
Nasser, Ady (see #20)	10-27-98	\$2000 (\$1000) 25000	\$1000 over limit, received after primary
Scott Hodges (see #21)	10-22-98	\$2000 (\$1000)	Received after primary
Darlene Ensign (See #22)	10-22-98	\$2000 (\$1000)	Received after primary
TOTAL		\$28,000	

99.04.392.3875

REPORT OF RECEIPTS AND DISBURSEMENTS

For An Authorized Committee
(Summary Page)

1 / 20
08/19/1998 15:40

1. NAME OF COMMITTEE (in full) Friends of Don Chairez for Congress		2. FEC IDENTIFICATION NUMBER C00337332
ADDRESS (number and street) <input type="checkbox"/> Check if different than previously reported 9083 Radiance Court		
CITY, STATE, and ZIP CODE Henderson NV 89014	STATE / DISTRICT NV / 1	3. IS THIS REPORT AN AMENDMENT? <input type="checkbox"/> YES <input checked="" type="checkbox"/> NO

4. TYPE OF REPORT

- April 15 Quarterly Report
- Twelfth day report preceding Primary (election type)
election on 05/01/1998 in the State of NV
- July 15 Quarterly Report
- October 15 Quarterly Report
- January 31 Year End Report on _____ in the State of _____
- July 31 Mid-Year Report (Non-election Year Only) Termination report

This report contains activity for Primary election General election Runoff election Special election

SUMMARY

5. Covering period <u>07/01/1998</u> through <u>08/12/1998</u>	COLUMN A This Period	COLUMN B Calendar Year-to-Date
6. Net contributions (other than loans)		
(a) Total Contributions (other than loans) (from line 11(a))	73000.00	153484.39
(b) Total Contribution Refunds (from line 20(d))	1000.00	1000.00
(c) Net Contributions (other than loans) (subtract Line 6(b) from 6(a))	72000.00	152484.39
7. Net Operating Expenditures		
(a) Total Operating Expenditures (from line 17)	37857.92	41148.10
(b) Total Offsets to Operating Expenditures (from line 14)	0.00	0.00
(c) Net Operating Expenditures (subtract Line 7(b) from 7(a))	37857.92	41148.10
8. Cash on Hand at Close of Reporting Period (from line 27)	111336.29	
9. Debts and Obligations Owed TO the Committee (Itemize all on Schedule C and/or Schedule D)	0.00	
10. Debts and Obligations Owed BY the Committee (Itemize all on Schedule C and/or Schedule D)	0.00	

Zero Debt Reported

I certify that I have examined this Report and to the best of my knowledge and belief it is true, correct, and complete.

For further information contact:
Federal Election Commission
959 E Street, NW
Washington, DC 20463
Toll Free 800-424-9530
Local 202-219-3420

Type or Print Name of Treasurer
Electronically Filed by Hon. Don P. Chairez

Signature of Treasurer

Date
08/17/1998

NOTE: Submission of false, erroneous, or incomplete information may subject the person signing this Report to the penalties of 2 U.S.C. §437g.

--	--	--	--	--	--	--	--	--	--

FEC FORM 3
(revised 4/87)

FESAN059

SCHEDULE A		ITEMIZED RECEIPTS		Use separate schedule(s) for each category of the Detailed Summary Page	6 / 17
				FOR LINE NUMBER 11A:	
Any information copied from such Reports and Statements may not be sold or used by any person for the purpose of soliciting contributions or for commercial purposes, other than using the name and address of any political committee to solicit contributions from such committee.					
NAME OF COMMITTEE (In Full) Friends of Don Chairaz for Congress					
Full Name, Mailing Address, and ZIP Code Gary Vause 2301 W. Charleston Las Vegas NV 89102		Name of Employer Self		Date (month, day, year) 09/11/1998	Amount of Each Receipt This Period 750.00
Receipt For: <input type="checkbox"/> Primary <input checked="" type="checkbox"/> General <input type="checkbox"/> Other (specify):		Occupation Pre-school owner		Aggregate Year-to-Date > \$ 1750.00	
Full Name, Mailing Address, and ZIP Code Mrs. Linda Vause 2301 W. Charleston Las Vegas NV 89102		Name of Employer Self		Date (month, day, year) 09/11/1998	Amount of Each Receipt This Period 1000.00
Receipt For: <input type="checkbox"/> Primary <input checked="" type="checkbox"/> General <input type="checkbox"/> Other (specify):		Occupation Pre-school owner		Aggregate Year-to-Date > \$ 2000.00	
Full Name, Mailing Address, and ZIP Code Mr. Vincent J. Matthews 5459 Pine Ranch Court Las Vegas NV 89113		Name of Employer Luxor		Date (month, day, year) 09/15/1998	Amount of Each Receipt This Period 1000.00
Receipt For: <input type="checkbox"/> Primary <input checked="" type="checkbox"/> General <input type="checkbox"/> Other (specify):		Occupation Casino Executive		Aggregate Year-to-Date > \$ 2000.00	
Full Name, Mailing Address, and ZIP Code Mr. D.W. (Andy) Wheeler 13175 Las Vegas Blvd. So. Las Vegas NV 89124		Name of Employer Wheeler's Las Vegas RV		Date (month, day, year) 09/17/1998	Amount of Each Receipt This Period 500.00
Receipt For: <input type="checkbox"/> Primary <input checked="" type="checkbox"/> General <input type="checkbox"/> Other (specify):		Occupation Owner		Aggregate Year-to-Date > \$ 500.00	
Full Name, Mailing Address, and ZIP Code Mr. Bruce R. James P.O. Box 9167 Incline Village NV 89452		Name of Employer Nevada New-Tech, Inc.		Date (month, day, year) 09/18/1998	Amount of Each Receipt This Period 1000.00
Receipt For: <input type="checkbox"/> Primary <input checked="" type="checkbox"/> General <input type="checkbox"/> Other (specify):		Occupation President, CEO		Aggregate Year-to-Date > \$ 1000.00	
Full Name, Mailing Address, and ZIP Code Jenlyn J. Clayton 8385 S. Hawk Street Las Vegas NV 89139-7005		Name of Employer Unknown		Date (month, day, year) 09/19/1998	Amount of Each Receipt This Period 1000.00
Receipt For: <input type="checkbox"/> Primary <input checked="" type="checkbox"/> General <input type="checkbox"/> Other (specify):		Occupation Unknown		Aggregate Year-to-Date > \$ 1000.00	
Full Name, Mailing Address, and ZIP Code Arthur R. Galdbach 519 South Decatur Las Vegas NV 89107		Name of Employer Self		Date (month, day, year) 09/21/1998	Amount of Each Receipt This Period 500.00
Receipt For: <input type="checkbox"/> Primary <input checked="" type="checkbox"/> General <input type="checkbox"/> Other (specify):		Occupation Investment Advisor		Aggregate Year-to-Date > \$ 500.00	
SUBTOTALS of Receipts This Page (Optional)					
TOTALS This Period (last page this line number only)					

SCHEDULE A		ITEMIZED RECEIPTS		Use separate schedule(s) for each category of the Detailed Summary Page	5 / 17
					FOR LINE NUMBER 11A
Any information copied from such Reports and Statements may not be sold or used by any person for the purpose of soliciting contributions or for commercial purposes, other than using the name and address of any political committee to solicit contributions from such committee.					
NAME OF COMMITTEE (in Full) Friends of Don Chairez for Congress					
Full Name, Mailing Address, and ZIP Code Mr. Hse Lin Lee 3460 E. Flamingo Las Vegas NV 89121		Name of Employer Lee's Discount Liquor	Date (month, day, year) 08/25/1998	Amount of Each Receipt this Period 1000.00	
Receipt For: <input checked="" type="checkbox"/> Primary <input type="checkbox"/> General <input type="checkbox"/> Other (specify):		Occupation Principal	Aggregate Year-to-Date > \$ 1000.00		
Full Name, Mailing Address, and ZIP Code Mr. Domingo Carballo 3555 Pecos McLeod Las Vegas NV 89121-3805		Name of Employer Self	Date (month, day, year) 08/27/1998	Amount of Each Receipt this Period 500.00	
Receipt For: <input checked="" type="checkbox"/> Primary <input type="checkbox"/> General <input type="checkbox"/> Other (specify):		Occupation Architect	Aggregate Year-to-Date > \$ 500.00		
Full Name, Mailing Address, and ZIP Code Mr. Ramon Alaniz, Jr. P.O. Box 60781 Reno NV 89506		Name of Employer K-Mart Corporation	Date (month, day, year) 08/28/1998	Amount of Each Receipt this Period 50.00	
Receipt For: <input checked="" type="checkbox"/> Primary <input type="checkbox"/> General <input type="checkbox"/> Other (specify):		Occupation General Warehouseman	Aggregate Year-to-Date > \$ 250.00		
Full Name, Mailing Address, and ZIP Code Mrs. Jude Schult 2076 Majestic Peak Henderson NV 89014		Name of Employer Retired	Date (month, day, year) 08/31/1998	Amount of Each Receipt this Period 350.00	
Receipt For: <input checked="" type="checkbox"/> Primary <input type="checkbox"/> General <input type="checkbox"/> Other (specify):		Occupation Retired	Aggregate Year-to-Date > \$ 1150.00		
Full Name, Mailing Address, and ZIP Code Mrs. Jude Schult 2076 Majestic Peak Henderson NV 89014		Name of Employer Retired	Date (month, day, year) 08/31/1998	Amount of Each Receipt this Period 150.00	
Receipt For: <input type="checkbox"/> Primary <input checked="" type="checkbox"/> General <input type="checkbox"/> Other (specify):		Occupation Retired	Aggregate Year-to-Date > \$ 1150.00		
Full Name, Mailing Address, and ZIP Code Mr. D. Brian McKay 9250 Prototype Drive Reno NV 89511-0306		Name of Employer IGT	Date (month, day, year) 09/04/1998	Amount of Each Receipt this Period 1000.00	
Receipt For: <input type="checkbox"/> Primary <input checked="" type="checkbox"/> General <input type="checkbox"/> Other (specify):		Occupation Business Executive	Aggregate Year-to-Date > \$ 1000.00		
Full Name, Mailing Address, and ZIP Code Gary Vease 2301 W. Charleston Las Vegas NV 89102		Name of Employer Self	Date (month, day, year) 09/11/1998	Amount of Each Receipt this Period 1000.00	
Receipt For: <input checked="" type="checkbox"/> Primary <input type="checkbox"/> General <input type="checkbox"/> Other (specify):		Occupation Pre-school owner	Aggregate Year-to-Date > \$ 1750.00		
SUBTOTALS of Receipts This Page (Optional)					
TOTALS This Period (last page this line number only)					

SCHEDULE A		ITEMIZED RECEIPTS		Use separate schedule(s) for each category of the Detailed Summary Page	11 / 17
					FOR LINE NUMBER 11C
Any information copied from such Reports and Statements may not be sold or used by any person for the purpose of soliciting contributions or for commercial purposes, other than using the name and address of any political committee to solicit contributions from such committee.					
NAME OF COMMITTEE (In Full) Friends of Don Chairrez for Congress					
Full Name, Mailing Address, and ZIP Code The American Dream Political Action Committee P.O. Box 720298 Dallas TX 75372		Name of Employer		Date (month, day, year) 09/17/1998	Amount of Each Receipt This Period 5000.00
Receipt For: <input type="checkbox"/> Primary <input checked="" type="checkbox"/> General <input type="checkbox"/> Other (specify):		Occupation		Aggregate Year-to-Date > \$ 5000.00	
Full Name, Mailing Address, and ZIP Code Monday Morning Political Action Committee P.O. Box 10097 Arlington VA 22210-1097		Name of Employer		Date (month, day, year) 09/17/1998	Amount of Each Receipt This Period 5000.00
Receipt For: <input checked="" type="checkbox"/> Primary <input type="checkbox"/> General <input type="checkbox"/> Other (specify):		Occupation		Aggregate Year-to-Date > \$ 10000.00	
Full Name, Mailing Address, and ZIP Code Monday Morning Political Action Committee P.O. Box 10097 Arlington VA 22210-1097		Name of Employer		Date (month, day, year) 09/17/1998	Amount of Each Receipt This Period 5000.00
Receipt For: <input type="checkbox"/> Primary <input checked="" type="checkbox"/> General <input type="checkbox"/> Other (specify):		Occupation		Aggregate Year-to-Date > \$ 10000.00	
Full Name, Mailing Address, and ZIP Code Conservative Victory Fund Political Action Committee 422 First Street S.E. Washington NV 20009		Name of Employer		Date (month, day, year) 09/18/1998 <i>In-Kind donating/funding announcements</i>	Amount of Each Receipt This Period 291.80
Receipt For: <input type="checkbox"/> Primary <input checked="" type="checkbox"/> General <input type="checkbox"/> Other (specify):		Occupation		Aggregate Year-to-Date > \$ 791.80	
Full Name, Mailing Address, and ZIP Code UPS Political Action Committee 55 Glenlake Parkway N.E. Atlanta GA 30328		Name of Employer		Date (month, day, year) 09/22/1998	Amount of Each Receipt This Period 5000.00
Receipt For: <input type="checkbox"/> Primary <input checked="" type="checkbox"/> General <input type="checkbox"/> Other (specify):		Occupation		Aggregate Year-to-Date > \$ 5000.00	
Full Name, Mailing Address, and ZIP Code Americans for Free International Trade Political Action Committee 112 S. West Street, Suite 310 Alexandria VA 22314		Name of Employer		Date (month, day, year) 09/23/1998	Amount of Each Receipt This Period 1000.00
Receipt For: <input type="checkbox"/> Primary <input checked="" type="checkbox"/> General <input type="checkbox"/> Other (specify):		Occupation		Aggregate Year-to-Date > \$ 1000.00	
Full Name, Mailing Address, and ZIP Code NPFB State Trust Political Action Committee 500 Maryland Avenue SW #700 Washington DC 20024		Name of Employer		Date (month, day, year) 09/24/1998	Amount of Each Receipt This Period 5000.00
Receipt For: <input type="checkbox"/> Primary <input checked="" type="checkbox"/> General <input type="checkbox"/> Other (specify):		Occupation		Aggregate Year-to-Date > \$ 10000.00	
SUBTOTALS of Receipts This Page (Optional)					
TOTALS This Period (last page this line number only)					

SCHEDULE A		ITEMIZED RECEIPTS		Use separate schedule(s) for each category of the Detailed Summary Page	12 / 17
					FOR LINE NUMBER 11C
Any information copied from such Reports and Statements may not be sold or used by any person for the purpose of soliciting contributions or for commercial purposes, other than using the name and address of any political committee to solicit contributions from such committee.					
NAME OF COMMITTEE (in Full) Friends of Don Chairez for Congress					
3 Full Name, Mailing Address, and ZIP Code NFIB Safe Trust Political Action Committee 800 Maryland Avenue SW #700 Washington DC 20024	Name of Employer		Date (month, day, year) 09/24/1998	Amount of Each Receipt This Period 5000.00	
	Occupation		Aggregate Year-to-Date > \$ 10000.00		
Receipt For: <input checked="" type="checkbox"/> Primary <input type="checkbox"/> General <input type="checkbox"/> Other (specify):					
Full Name, Mailing Address, and ZIP Code Freedom Project Political Action Committee P.O. Box 507 West Chester OH 45071	Name of Employer		Date (month, day, year) 09/20/1998	Amount of Each Receipt This Period 5000.00	
	Occupation		Aggregate Year-to-Date > \$ 5000.00		
Receipt For: <input type="checkbox"/> Primary <input checked="" type="checkbox"/> General <input type="checkbox"/> Other (specify):					
Full Name, Mailing Address, and ZIP Code USTeam Political Action Committee 100 West Putnam Ave. Greenwich CT 06830	Name of Employer		Date (month, day, year) 09/29/1998	Amount of Each Receipt This Period 2000.00	
	Occupation		Aggregate Year-to-Date > \$ 2000.00		
Receipt For: <input type="checkbox"/> Primary <input checked="" type="checkbox"/> General <input type="checkbox"/> Other (specify):					
Full Name, Mailing Address, and ZIP Code NRA Political Action Committee 11250 Waples Mill Road Fairfax VA 22030-7400	Name of Employer		Date (month, day, year) 09/30/1998	Amount of Each Receipt This Period 4950.00	
	Occupation		Aggregate Year-to-Date > \$ 4950.00		
Receipt For: <input type="checkbox"/> Primary <input checked="" type="checkbox"/> General <input type="checkbox"/> Other (specify):					
Full Name, Mailing Address, and ZIP Code National Association of Convenience Stores Political Action Committee 1605 King Street Alexandria VA 22314-2792	Name of Employer		Date (month, day, year) 09/30/1998	Amount of Each Receipt This Period 5000.00	
	Occupation		Aggregate Year-to-Date > \$ 5000.00		
Receipt For: <input type="checkbox"/> Primary <input checked="" type="checkbox"/> General <input type="checkbox"/> Other (specify):					
SUBTOTALS of Receipts This Page (Optional)					
TOTALS This Period (last page this line number only)					81241.60

SCHEDULE A		ITEMIZED RECEIPTS		Use separate schedule(s) for each category of the Detailed Summary Page	3 / 21
					FOR LINE NUMBER 11A1
Any information copied from such Reports and Statements may not be sold or used by any person for the purpose of soliciting contributions or for commercial purposes, other than using the name and address of any political committee to solicit contributions from such committee.					
NAME OF COMMITTEE (In Full) Friends of Don Chairez for Congress					
Full Name, Mailing Address, and ZIP Code Mr. Carl Erik Opsahl 4555 Covenant Court Gurnee IL 60031		Name of Employer U.S. Navy		Date (month, day, year) 10/01/1998	Amount of Each Receipt This Period 500.00
Receipt For: <input type="checkbox"/> Primary <input checked="" type="checkbox"/> General <input type="checkbox"/> Other (specify):		Occupation Dentist		Aggregate Year-to-Date > \$ 500.00	
Full Name, Mailing Address, and ZIP Code Lia Arnold Roberts P.O. Box 250 Las Vegas NV 89125		Name of Employer None		Date (month, day, year) 10/02/1998	Amount of Each Receipt This Period 500.00
Receipt For: <input checked="" type="checkbox"/> Primary <input type="checkbox"/> General <input type="checkbox"/> Other (specify):		Occupation Retired		Aggregate Year-to-Date > \$ 500.00	
Full Name, Mailing Address, and ZIP Code Ray Vega 100 W. Carey Avenue North Las Vegas NV 89030		Name of Employer Vega Enterprises		Date (month, day, year) 10/02/1998	Amount of Each Receipt This Period 500.00
Receipt For: <input type="checkbox"/> Primary <input checked="" type="checkbox"/> General <input type="checkbox"/> Other (specify):		Occupation CEO		Aggregate Year-to-Date > \$ 500.00	
Full Name, Mailing Address, and ZIP Code Auggie Guirata 4451 Campus Circle Las Vegas NV 89121-5344		Name of Employer Unknown		Date (month, day, year) 10/02/1998	Amount of Each Receipt This Period 500.00
Receipt For: <input type="checkbox"/> Primary <input checked="" type="checkbox"/> General <input type="checkbox"/> Other (specify):		Occupation Unknown		Aggregate Year-to-Date > \$ 500.00	
Full Name, Mailing Address, and ZIP Code Faraharz Feyeghi 3572 Tigra Way Las Vegas NV 89109		Name of Employer GMF Motors		Date (month, day, year) 10/02/1998	Amount of Each Receipt This Period 500.00
Receipt For: <input type="checkbox"/> Primary <input checked="" type="checkbox"/> General <input type="checkbox"/> Other (specify):		Occupation Unknown		Aggregate Year-to-Date > \$ 500.00	
Full Name, Mailing Address, and ZIP Code Kirk Lenhard 3773 Howard Hughes Pkwy., 3rd Fl S Las Vegas NV 89109		Name of Employer Jones & Vargas		Date (month, day, year) 10/02/1998	Amount of Each Receipt This Period 500.00
Receipt For: <input type="checkbox"/> Primary <input checked="" type="checkbox"/> General <input type="checkbox"/> Other (specify):		Occupation Attorney		Aggregate Year-to-Date > \$ 500.00	
Full Name, Mailing Address, and ZIP Code Mrs. Eva Garcia Mendoza 6180 W. Derby Las Vegas NV 89102		Name of Employer Self		Date (month, day, year) 10/02/1998	Amount of Each Receipt This Period 1000.00
Receipt For: <input type="checkbox"/> Primary <input checked="" type="checkbox"/> General <input type="checkbox"/> Other (specify):		Occupation Attorney		Aggregate Year-to-Date > \$ 2000.00	
SUBTOTALS of Receipts This Page (Optional)					
TOTALS This Period (last page this line number only)					

4

Oct 20 98 11:28p

Bob Spretnak

702-914-9574

p. 5

48 HOUR NOTICE OF CONTRIBUTIONS/LOANS RECEIVED

(See Reverse Side for Instructions)

To be used to report all contributions (including loans) of \$1,000 or more, received within 48 hours of the election.

1. NAME OF COMMITTEE IN FULL
FRIENDS OF DON CHAIREZ FOR CONGRESS

ADDRESS (Number and street)
9083 Radiance Court

CITY, STATE, and ZIP CODE
Henderson, NV 89014

2. NAME OF CANDIDATE
Don Chairez

OFFICE SOUGHT (State and District)
Congress NV/1

Any information copied from such Reports and Statements may not be sold or used by any person for the purpose of soliciting contributions or for commercial purposes other than using the name and address of any political committee to solicit contributions from such committee.

4. FEDERAL IDENTIFICATION NUMBER
000337352

A. Full Name, Mailing Address and ZIP Code	Name of Employer	Date (month, day, year)	Amount
Precision Machined Products Assoc. Political Action Committee		10/20/98	\$1,000 ⁰⁰
	Occupation		
B. Full Name, Mailing Address and ZIP Code	Name of Employer	Date (month, day, year)	Amount
4 Lia Arnold Roberts P.O. Box 250 Las Vegas, NV 89125	Unknown	10/20/98	\$1,500 ⁰⁰
	Occupation		
C. Full Name, Mailing Address and ZIP Code	Name of Employer	Date (month, day, year)	Amount
	Occupation		
D. Full Name, Mailing Address and ZIP Code	Name of Employer	Date (month, day, year)	Amount
	Occupation		
E. Full Name, Mailing Address and ZIP Code	Name of Employer	Date (month, day, year)	Amount
	Occupation		
SIGNATURE (Type/print)		DATE	For further information contact: Federal Election Commission 999 E Street, NW, Washington, DC 20543 Toll Free 800-424-9530, Local 202-219-3429

Return 1100

FEC FORM 6

(1/93)

F72AND8

OCT-21-1998 02:34

782 914 9574

95X

P.05

SCHEDULE A		ITEMIZED RECEIPTS		Use separate schedule(s) for each category of the Debated Summary Page	8 / 21
					FOR LINE NUMBER 11A:
Any information copied from such Reports and Statements may not be sold or used by any person for the purpose of soliciting contributions or for commercial purposes, other than using the name and address of any political committee to solicit contributions from such committee.					
NAME OF COMMITTEE (In Full) Friends of Don Chairez for Congress					
4 Full Name, Mailing Address, and ZIP Code Lie Arnold Roberts P.O. Box 250 Las Vegas NV 89125	Name of Employer None		Date (month, day, year) 10/05/1998	Amount of Each Receipt This Period 100.00	
	Occupation Retired		Aggregate Year-to-Date > \$ 800.00		
Receipt For: <input checked="" type="checkbox"/> Primary <input type="checkbox"/> General <input type="checkbox"/> Other (specify):					
Full Name, Mailing Address, and ZIP Code Mrs. Maria E. Alamo 85 Ventana Canyon Drive Las Vegas NV 89113	Name of Employer Self		Date (month, day, year) 10/08/1998	Amount of Each Receipt This Period 1000.00	
	Occupation Homemaker		Aggregate Year-to-Date > \$ 2000.00		
Receipt For: <input type="checkbox"/> Primary <input checked="" type="checkbox"/> General <input type="checkbox"/> Other (specify):					
Full Name, Mailing Address, and ZIP Code Mr. Antonio C. Alamo 85 Ventana Canyon Drive Las Vegas NV 89113	Name of Employer Luzor		Date (month, day, year) 10/08/1998	Amount of Each Receipt This Period 1000.00	
	Occupation Casino Executive		Aggregate Year-to-Date > \$ 2000.00		
Receipt For: <input type="checkbox"/> Primary <input checked="" type="checkbox"/> General <input type="checkbox"/> Other (specify):					
Full Name, Mailing Address, and ZIP Code J. Julian Lopez 5701 W. Charleston Las Vegas NV 89102	Name of Employer Unknown		Date (month, day, year) 10/08/1998	Amount of Each Receipt This Period 1000.00	
	Occupation Physician		Aggregate Year-to-Date > \$ 1000.00		
Receipt For: <input type="checkbox"/> Primary <input checked="" type="checkbox"/> General <input type="checkbox"/> Other (specify):					
Full Name, Mailing Address, and ZIP Code Mary Kohler P.O. Box 697 Sheboygan WI 53082-0897	Name of Employer Windway Capital Corp.		Date (month, day, year) 10/08/1998	Amount of Each Receipt This Period 1000.00	
	Occupation Public Affairs		Aggregate Year-to-Date > \$ 1000.00		
Receipt For: <input type="checkbox"/> Primary <input checked="" type="checkbox"/> General <input type="checkbox"/> Other (specify):					
Full Name, Mailing Address, and ZIP Code Thomas Seita 1600 Silver Oaks Las Vegas NV 89117	Name of Employer Tom Seita Integrity Dodge		Date (month, day, year) 10/09/1998	Amount of Each Receipt This Period 500.00	
	Occupation Executive		Aggregate Year-to-Date > \$ 500.00		
Receipt For: <input type="checkbox"/> Primary <input checked="" type="checkbox"/> General <input type="checkbox"/> Other (specify):					
Full Name, Mailing Address, and ZIP Code Ellen Woodrum 5433 Cabana Las Vegas NV 89103	Name of Employer Kionline Hotel		Date (month, day, year) 10/09/1998	Amount of Each Receipt This Period 500.00	
	Occupation Executive		Aggregate Year-to-Date > \$ 500.00		
Receipt For: <input type="checkbox"/> Primary <input checked="" type="checkbox"/> General <input type="checkbox"/> Other (specify):					
SUBTOTALS of Receipts This Page (Optional)					
TOTALS This Period (last page this line number only)					

SCHEDULE A		ITEMIZED RECEIPTS		Use separate schedule(s) for each category of the Detailed Summary Page	4 / 21
					FOR LINE NUMBER 11A1
Any information copied from such Reports and Statements may not be sold or used by any person for the purpose of soliciting contributions or for commercial purposes, other than using the name and address of any political committee to solicit contributions from such committee.					
NAME OF COMMITTEE (In Full) Friends of Don Chaires for Congress					
Full Name, Mailing Address, and ZIP Code Elizabeth Pohe 1801 Royal Birkdale Drive Boulder City NV 89005		Name of Employer Unknown		Date (month, day, year) 10/02/1998	Amount of Each Receipt this Period 1000.00
Receipt For: <input type="checkbox"/> Primary <input checked="" type="checkbox"/> General <input type="checkbox"/> Other (specify):		Occupation Unknown		Aggregate Year-to-Date > \$ 1000.00	
Full Name, Mailing Address, and ZIP Code Chic Hechl 47 Country Club Lane Las Vegas NV 89109		Name of Employer Retired		Date (month, day, year) 10/02/1998	Amount of Each Receipt this Period 500.00
Receipt For: <input type="checkbox"/> Primary <input checked="" type="checkbox"/> General <input type="checkbox"/> Other (specify):		Occupation Retired		Aggregate Year-to-Date > \$ 500.00	
Full Name, Mailing Address, and ZIP Code Kevin R. Stotothy 1009 Sugarrock Way N. Las Vegas NV 89031		Name of Employer Jones & Vargas		Date (month, day, year) 10/02/1998	Amount of Each Receipt this Period 500.00
Receipt For: <input type="checkbox"/> Primary <input checked="" type="checkbox"/> General <input type="checkbox"/> Other (specify):		Occupation Attorney		Aggregate Year-to-Date > \$ 500.00	
Full Name, Mailing Address, and ZIP Code Ernest A. Becker, Jr. 50 S. Jones Blvd. Las Vegas NV 89107		Name of Employer Becker Enterprises		Date (month, day, year) 10/02/1998	Amount of Each Receipt this Period 1000.00
Receipt For: <input checked="" type="checkbox"/> Primary <input type="checkbox"/> General <input type="checkbox"/> Other (specify):		Occupation Owner		Aggregate Year-to-Date > \$ 2000.00	
Full Name, Mailing Address, and ZIP Code Ernest A. Becker, Jr. 50 S. Jones Blvd. Las Vegas NV 89107		Name of Employer Becker Enterprises		Date (month, day, year) 10/02/1998	Amount of Each Receipt this Period 1000.00
Receipt For: <input type="checkbox"/> Primary <input checked="" type="checkbox"/> General <input type="checkbox"/> Other (specify):		Occupation Owner		Aggregate Year-to-Date > \$ 2000.00	
Full Name, Mailing Address, and ZIP Code Jack M. Woodcock 5420 W. Sahara Avenue, Suite 101 Las Vegas NV 89102		Name of Employer Americana Group Reelions		Date (month, day, year) 10/02/1998	Amount of Each Receipt this Period 1000.00
Receipt For: <input type="checkbox"/> Primary <input checked="" type="checkbox"/> General <input type="checkbox"/> Other (specify):		Occupation Reelion		Aggregate Year-to-Date > \$ 1000.00	
Full Name, Mailing Address, and ZIP Code Katherine McGovern 2211 Norfolk, Suite 900 Houston TX 77098		Name of Employer None		Date (month, day, year) 10/02/1998	Amount of Each Receipt this Period 1000.00
Receipt For: <input type="checkbox"/> Primary <input checked="" type="checkbox"/> General <input type="checkbox"/> Other (specify):		Occupation Homemaker		Aggregate Year-to-Date > \$ 1000.00	
SUBTOTALS of Receipts This Page (Optional)					
TOTALS This Period (last page this line number only)					

SCHEDULE A		ITEMIZED RECEIPTS		Use separate schedule(s) for each category of the Detailed Summary Page	5 / 21
					FOR LINE NUMBER 11A
Any information copied from such Reports and Statements may not be sold or used by any person for the purpose of soliciting contributions or for commercial purposes, other than using the name and address of any political committee to solicit contributions from such committee.					
NAME OF COMMITTEE (in Full) Friends of Don Chairez for Congress					
Full Name, Mailing Address, and ZIP Code W. E. Garmen Unknown Las Vegas NV 89113		Name of Employer Blue Cross/Blue Shield Occupation Unknown		Date (month, day, year) 10/03/1998	Amount of Each Receipt this Period 500.00
Receipt For: <input type="checkbox"/> Primary <input checked="" type="checkbox"/> General <input type="checkbox"/> Other (specify):		Aggregate Year-to-Date > \$ 500.00			
Full Name, Mailing Address, and ZIP Code Mis. Sharon Ensign 2880 S. Las Vegas Blvd. Las Vegas NV 89109		Name of Employer Self Occupation Homemaker		Date (month, day, year) 10/04/1998	Amount of Each Receipt this Period 1000.00
Receipt For: <input type="checkbox"/> Primary <input checked="" type="checkbox"/> General <input type="checkbox"/> Other (specify):		Aggregate Year-to-Date > \$ 2000.00			
Full Name, Mailing Address, and ZIP Code Mr. Mike S. Ensign 2880 B. Las Vegas Blvd. Las Vegas NV 89100		Name of Employer Circa Circa Enterprises Occupation Casino Executive		Date (month, day, year) 10/04/1998	Amount of Each Receipt this Period 1000.00
Receipt For: <input type="checkbox"/> Primary <input checked="" type="checkbox"/> General <input type="checkbox"/> Other (specify):		Aggregate Year-to-Date > \$ 2000.00			
Full Name, Mailing Address, and ZIP Code Virginia B. Richardson Unknown Las Vegas NV 89107		Name of Employer Retired Occupation Retired		Date (month, day, year) 10/04/1998	Amount of Each Receipt this Period 1000.00
Receipt For: <input checked="" type="checkbox"/> Primary <input type="checkbox"/> General <input type="checkbox"/> Other (specify):		Aggregate Year-to-Date > \$ 2000.00			
Full Name, Mailing Address, and ZIP Code Virginia B. Richardson Unknown Las Vegas NV 89107		Name of Employer Retired Occupation Retired		Date (month, day, year) 10/04/1998	Amount of Each Receipt this Period 1000.00
Receipt For: <input type="checkbox"/> Primary <input checked="" type="checkbox"/> General <input type="checkbox"/> Other (specify):		Aggregate Year-to-Date > \$ 2000.00			
Full Name, Mailing Address, and ZIP Code James Cloud 8970 W. Lone Mtn. Rd. Las Vegas NV 89129		Name of Employer Cloud's Landscaping & Sprinkler Etc Occupation Contractor		Date (month, day, year) 10/05/1998	Amount of Each Receipt this Period 500.00
Receipt For: <input type="checkbox"/> Primary <input checked="" type="checkbox"/> General <input type="checkbox"/> Other (specify):		Aggregate Year-to-Date > \$ 500.00			
Full Name, Mailing Address, and ZIP Code Floyd A. Meltrum 2825 E. Hacienda Avenue Las Vegas NV 89120		Name of Employer Unknown Occupation Unknown		Date (month, day, year) 10/05/1998	Amount of Each Receipt this Period 500.00
Receipt For: <input type="checkbox"/> Primary <input checked="" type="checkbox"/> General <input type="checkbox"/> Other (specify):		Aggregate Year-to-Date > \$ 500.00			
SUBTOTALS of Receipts This Page (Optional)					
TOTALS This Period (last page this line number only)					

SCHEDULE A		ITEMIZED RECEIPTS		Use separate schedule(s) for each category of the Detailed Summary Page	8 / 21
					FOR LINE NUMBER 11A
Any information copied from such Reports and Statements may not be sold or used by any person for the purpose of soliciting contributions or for commercial purposes, other than using the name and address of any political committee to solicit contributions from such committee.					
NAME OF COMMITTEE (in Full) Friends of Don Chairez for Congress					
7 Full Name, Mailing Address, and ZIP Code Ralph Engelstad P.O. Box 97879 Las Vegas NV 89193-7879	Name of Employer Imperial Palace Hotel & Casino		Date (month, day, year) 10/09/1998	Amount of Each Receipt this Period 1000.00	
	Occupation Casino Executive		Aggregate Year-to-Date > \$ 2000.00		
Receipt For: <input checked="" type="checkbox"/> Primary <input type="checkbox"/> General <input type="checkbox"/> Other (specify):					
7 Full Name, Mailing Address, and ZIP Code Ralph Engelstad P.O. Box 97879 Las Vegas NV 89193-7879	Name of Employer Imperial Palace Hotel & Casino		Date (month, day, year) 10/09/1998	Amount of Each Receipt this Period 1000.00	
	Occupation Casino Executive		Aggregate Year-to-Date > \$ 2000.00		
Receipt For: <input type="checkbox"/> Primary <input checked="" type="checkbox"/> General <input type="checkbox"/> Other (specify):					
Full Name, Mailing Address, and ZIP Code John J. Taranova 8340 W. Burfs up Drive Las Vegas NV 89128	Name of Employer Taranova Group		Date (month, day, year) 10/10/1998	Amount of Each Receipt this Period 50.00	
	Occupation Contractor		Aggregate Year-to-Date > \$ 1050.00		
Receipt For: <input type="checkbox"/> Primary <input checked="" type="checkbox"/> General <input type="checkbox"/> Other (specify):					
8 Full Name, Mailing Address, and ZIP Code Ramos Antoine DeSage 3315 E. Russel Road Ste. H-158 Las Vegas NV 89120	Name of Employer Unknown		Date (month, day, year) 10/10/1998	Amount of Each Receipt this Period 1000.00	
	Occupation Unknown		Aggregate Year-to-Date > \$ 2000.00		
Receipt For: <input checked="" type="checkbox"/> Primary <input type="checkbox"/> General <input type="checkbox"/> Other (specify):					
8 Full Name, Mailing Address, and ZIP Code Ramos Antoine DeSage 3315 E. Russel Road Ste. H-158 Las Vegas NV 89120	Name of Employer Unknown		Date (month, day, year) 10/10/1998	Amount of Each Receipt this Period 1000.00	
	Occupation Unknown		Aggregate Year-to-Date > \$ 2000.00		
Receipt For: <input type="checkbox"/> Primary <input checked="" type="checkbox"/> General <input type="checkbox"/> Other (specify):					
Full Name, Mailing Address, and ZIP Code Mr. John Marz 2430 Greens Avenue Henderson NV 89014	Name of Employer Luxor		Date (month, day, year) 10/10/1998	Amount of Each Receipt this Period 1000.00	
	Occupation Casino Executive		Aggregate Year-to-Date > \$ 2000.00		
Receipt For: <input type="checkbox"/> Primary <input checked="" type="checkbox"/> General <input type="checkbox"/> Other (specify):					
Full Name, Mailing Address, and ZIP Code Mr. Frank J. Creman 302 E. Carson #1004 Las Vegas NV 89101	Name of Employer Self		Date (month, day, year) 10/11/1998	Amount of Each Receipt this Period 100.00	
	Occupation Attorney		Aggregate Year-to-Date > \$ 250.00		
Receipt For: <input type="checkbox"/> Primary <input checked="" type="checkbox"/> General <input type="checkbox"/> Other (specify):					
SUBTOTALS of Receipts This Page (Optional)					
TOTALS This Period (last page this line number only)					

SCHEDULE A		ITEMIZED RECEIPTS		Use separate schedule(s) for each category of the Detailed Summary Page	10 / 21
					FOR LINE NUMBER 11A)
Any information copied from such Reports and Statements may not be sold or used by any person for the purpose of soliciting contributions or for commercial purposes, other than using the name and address of any political committee to solicit contributions from such committee.					
NAME OF COMMITTEE (in Full) Friends of Don Chairez for Congress					
Full Name, Mailing Address, and ZIP Code Kendal Sue Bird 725 S. 8th Las Vegas NV 89101		Name of Employer Self		Date (month, day, year) 10/11/1998	Amount of Each Receipt this Period 100.00
Receipt For: <input type="checkbox"/> Primary <input checked="" type="checkbox"/> General <input type="checkbox"/> Other (specify):		Occupation Attorney		Aggregate Year-to-Date > \$ 964.24	
Full Name, Mailing Address, and ZIP Code M. Craig Hease 8151 Lakeade Drive, Ste. 2100 Reno NV 89511		Name of Employer Unknown		Date (month, day, year) 10/12/1998	Amount of Each Receipt this Period 500.00
Receipt For: <input type="checkbox"/> Primary <input checked="" type="checkbox"/> General <input type="checkbox"/> Other (specify):		Occupation Unknown		Aggregate Year-to-Date > \$ 500.00	
Full Name, Mailing Address, and ZIP Code Marc D. Schorr 11 Shadow Creek Drive N. Las Vegas NV 89031		Name of Employer Mirage Resorts, Inc.		Date (month, day, year) 10/12/1998	Amount of Each Receipt this Period 1000.00
Receipt For: <input checked="" type="checkbox"/> Primary <input type="checkbox"/> General <input type="checkbox"/> Other (specify):		Occupation President		Aggregate Year-to-Date > \$ 2000.00	
Full Name, Mailing Address, and ZIP Code Marc D. Schorr 11 Shadow Creek Drive N. Las Vegas NV 89031		Name of Employer Mirage Resorts, Inc.		Date (month, day, year) 10/12/1998	Amount of Each Receipt this Period 1000.00
Receipt For: <input type="checkbox"/> Primary <input checked="" type="checkbox"/> General <input type="checkbox"/> Other (specify):		Occupation President		Aggregate Year-to-Date > \$ 2000.00	
Full Name, Mailing Address, and ZIP Code Bruce A. Lavia 2508 Pinto Lane Las Vegas NV 89107		Name of Employer Mirage Resorts		Date (month, day, year) 10/12/1998	Amount of Each Receipt this Period 1000.00
Receipt For: <input type="checkbox"/> Primary <input checked="" type="checkbox"/> General <input type="checkbox"/> Other (specify):		Occupation Vice President/General Counsel		Aggregate Year-to-Date > \$ 1000.00	
Full Name, Mailing Address, and ZIP Code John Strzomp 7420 Doe Avenue Las Vegas NV 89117		Name of Employer Treasure Island Hotel & Casino		Date (month, day, year) 10/12/1998	Amount of Each Receipt this Period 1000.00
Receipt For: <input type="checkbox"/> Primary <input checked="" type="checkbox"/> General <input type="checkbox"/> Other (specify):		Occupation Unknown		Aggregate Year-to-Date > \$ 1000.00	
Full Name, Mailing Address, and ZIP Code William McBeath 2212 Pailute Meadows Las Vegas NV 89134		Name of Employer Mirage Resorts		Date (month, day, year) 10/12/1998	Amount of Each Receipt this Period 1000.00
Receipt For: <input checked="" type="checkbox"/> Primary <input type="checkbox"/> General <input type="checkbox"/> Other (specify):		Occupation Sr. Vice President, Marketing		Aggregate Year-to-Date > \$ 2000.00	
SUBTOTALS of Receipts This Page (Optional)					
TOTALS This Period (last page this line number only)					

9

9

10

SCHEDULE A		ITEMIZED RECEIPTS		Use separate schedule(s) for each category of the Detailed Summary Page	11 / 21
					FOR LINE NUMBER 11(A)
Any information copied from such Reports and Statements may not be sold or used by any person for the purpose of soliciting contributions or for commercial purposes, other than using the name and address of any political committee to solicit contributions from such committee.					
NAME OF COMMITTEE (in Full) Friends of Don Chairaz for Congress					
10 Full Name, Mailing Address, and ZIP Code William McBeath 2212 Palisade Meadows Las Vegas NV 89134	Name of Employer Mirage Resorts		Date (month, day, year) 10/12/1998	Amount of Each Receipt this Period 1000.00	
	Occupation Sr. Vice President, Marketing		Aggregate Year-to-Date > \$ 2000.00		
Receipt For: <input type="checkbox"/> Primary <input checked="" type="checkbox"/> General <input type="checkbox"/> Other (specify):					
Full Name, Mailing Address, and ZIP Code Paul A. Turman 63 Swan Circle Henderson NV 89014	Name of Employer Truline Corp.		Date (month, day, year) 10/12/1998	Amount of Each Receipt this Period 1000.00	
	Occupation Executive		Aggregate Year-to-Date > \$ 1000.00		
Receipt For: <input type="checkbox"/> Primary <input checked="" type="checkbox"/> General <input type="checkbox"/> Other (specify):					
Full Name, Mailing Address, and ZIP Code Mr. Dan H. Stewart 2440 High Vista Circle Henderson NV 89014-3707	Name of Employer BNA Construction		Date (month, day, year) 10/12/1998	Amount of Each Receipt this Period 1000.00	
	Occupation President		Aggregate Year-to-Date > \$ 2000.00		
Receipt For: <input type="checkbox"/> Primary <input checked="" type="checkbox"/> General <input type="checkbox"/> Other (specify):					
Full Name, Mailing Address, and ZIP Code Bob J. Perry P.O. Box 34153 Houston TX 77234	Name of Employer Ferry Homes		Date (month, day, year) 10/13/1998	Amount of Each Receipt this Period 1000.00	
	Occupation Builder		Aggregate Year-to-Date > \$ 1000.00		
Receipt For: <input type="checkbox"/> Primary <input checked="" type="checkbox"/> General <input type="checkbox"/> Other (specify):					
Full Name, Mailing Address, and ZIP Code Norman A. Peterson 2500 W. Sahara Avenue Suite 208 Las Vegas NV 89102	Name of Employer Retired		Date (month, day, year) 10/13/1998	Amount of Each Receipt this Period 250.00	
	Occupation Retired		Aggregate Year-to-Date > \$ 250.00		
Receipt For: <input type="checkbox"/> Primary <input checked="" type="checkbox"/> General <input type="checkbox"/> Other (specify):					
11 Full Name, Mailing Address, and ZIP Code Robert H. Baldwin P.O. Box 7700 Las Vegas NV 89177	Name of Employer Unknown		Date (month, day, year) 10/13/1998	Amount of Each Receipt this Period 1000.00	
	Occupation Unknown		Aggregate Year-to-Date > \$ 2000.00		
Receipt For: <input checked="" type="checkbox"/> Primary <input type="checkbox"/> General <input type="checkbox"/> Other (specify):					
11 Full Name, Mailing Address, and ZIP Code Robert H. Baldwin P.O. Box 7700 Las Vegas NV 89177	Name of Employer Unknown		Date (month, day, year) 10/13/1998	Amount of Each Receipt this Period 1000.00	
	Occupation Unknown		Aggregate Year-to-Date > \$ 2000.00		
Receipt For: <input type="checkbox"/> Primary <input checked="" type="checkbox"/> General <input type="checkbox"/> Other (specify):					
SUBTOTALS of Receipts This Page (Optional)					
TOTALS This Period (last page this line number only)					

SCHEDULE A		ITEMIZED RECEIPTS		Use separate schedule(s) for each category of the Detailed Summary Page	7 / 20
					FOR LINE NUMBER 11A1
Any information copied from such Reports and Statements may not be sold or used by any person for the purpose of soliciting contributions or for commercial purposes, other than using the name and address of any political committee to solicit contributions from such committee.					
NAME OF COMMITTEE (in full) Friends of Don Chairaz for Congress					
12 Full Name, Mailing Address, and ZIP Code Mr. Paul W. Lowden P.O. Box 4335 Las Vegas NV 89127	Name of Employer Santa Fe Hotel & Casino		Date (month, day, year) 07/14/1998	Amount of Each Receipt this Period 1000.00	
	Occupation Chief Executive Officer		Aggregate Year-to-Date > \$ 2000.00		
Receipt For: <input checked="" type="checkbox"/> Primary <input type="checkbox"/> General <input type="checkbox"/> Other (specify):					
12 Full Name, Mailing Address, and ZIP Code Mr. Paul W. Lowden P.O. Box 4335 Las Vegas NV 89127	Name of Employer Santa Fe Hotel & Casino		Date (month, day, year) 07/14/1998	Amount of Each Receipt this Period 1000.00	
	Occupation Chief Executive Officer		Aggregate Year-to-Date > \$ 2000.00		
Receipt For: <input type="checkbox"/> Primary <input checked="" type="checkbox"/> General <input type="checkbox"/> Other (specify):					
Full Name, Mailing Address, and ZIP Code Mr. Frederick W. Mueller 2227 N. Lynchurst Camarillo CA 93010	Name of Employer Unknown		Date (month, day, year) 07/14/1998	Amount of Each Receipt this Period 1000.00	
	Occupation Unknown		Aggregate Year-to-Date > \$ 2000.00		
Receipt For: <input checked="" type="checkbox"/> Primary <input type="checkbox"/> General <input type="checkbox"/> Other (specify):					
Full Name, Mailing Address, and ZIP Code Mr. Frederick W. Mueller 2227 N. Lynchurst Camarillo CA 93010	Name of Employer Unknown		Date (month, day, year) 07/14/1998	Amount of Each Receipt this Period 1000.00	
	Occupation Unknown		Aggregate Year-to-Date > \$ 2000.00		
Receipt For: <input type="checkbox"/> Primary <input checked="" type="checkbox"/> General <input type="checkbox"/> Other (specify):					
Full Name, Mailing Address, and ZIP Code Dr. Gerald E. Hanson 2585 S. Jones Blvd. Las Vegas NV 89102	Name of Employer Self		Date (month, day, year) 07/14/1998	Amount of Each Receipt this Period 1000.00	
	Occupation Oral Surgeon		Aggregate Year-to-Date > \$ 2000.00		
Receipt For: <input checked="" type="checkbox"/> Primary <input type="checkbox"/> General <input type="checkbox"/> Other (specify):					
Full Name, Mailing Address, and ZIP Code Dr. Gerald E. Hanson 2585 S. Jones Blvd. Las Vegas NV 89102	Name of Employer Self		Date (month, day, year) 07/14/1998	Amount of Each Receipt this Period 1000.00	
	Occupation Oral Surgeon		Aggregate Year-to-Date > \$ 2000.00		
Receipt For: <input type="checkbox"/> Primary <input checked="" type="checkbox"/> General <input type="checkbox"/> Other (specify):					
Full Name, Mailing Address, and ZIP Code Dr. Mark Glynn 2030 E. Flamingo, Ste. 288 Las Vegas NV 89110	Name of Employer Self		Date (month, day, year) 07/14/1998	Amount of Each Receipt this Period 500.00	
	Occupation Dentist		Aggregate Year-to-Date > \$ 500.00		
Receipt For: <input checked="" type="checkbox"/> Primary <input type="checkbox"/> General <input type="checkbox"/> Other (specify):					
SUBTOTALS of Receipts This Page (Optional)					
TOTALS This Period (last page this line number only)					

SCHEDULE A		ITEMIZED RECEIPTS		Use separate schedule(s) for each category of the Detailed Summary Page	12 / 21
					FOR LINE NUMBER 11(a)
Any information copied from such Reports and Statements may not be sold or used by any person for the purpose of soliciting contributions or for commercial purposes, other than using the name and address of any political committee to solicit contributions from such committee.					
NAME OF COMMITTEE (In Full) Friends of Don Chairez for Congress					
Full Name, Mailing Address, and ZIP Code Michael E. Clifford 7200 Cathedral Rock Drive, Ste 110 Las Vegas NV 89128		Name of Employer Self		Date (month, day, year) 10/13/1998	Amount of Each Receipt This Period 750.00
Receipt For: <input type="checkbox"/> Primary <input checked="" type="checkbox"/> General <input type="checkbox"/> Other (specify):		Occupation Physician		Aggregate Year-to-Date > \$ 250.00	
Full Name, Mailing Address, and ZIP Code Angelo A. Cassaro 7470 Ulton Drive Las Vegas NV 89139		Name of Employer A.A. Cassaro Plumbing		Date (month, day, year) 10/13/1998	Amount of Each Receipt This Period 1000.00
Receipt For: <input type="checkbox"/> Primary <input checked="" type="checkbox"/> General <input type="checkbox"/> Other (specify):		Occupation Owner		Aggregate Year-to-Date > \$ 1000.00	
Full Name, Mailing Address, and ZIP Code David Azael 880 E. Sahara Avenue #102-A Las Vegas NV 89104		Name of Employer Reson Properties of America		Date (month, day, year) 10/14/1998	Amount of Each Receipt This Period 500.00
Receipt For: <input type="checkbox"/> Primary <input checked="" type="checkbox"/> General <input type="checkbox"/> Other (specify):		Occupation President		Aggregate Year-to-Date > \$ 500.00	
Full Name, Mailing Address, and ZIP Code Eladio Carrera 1580 Winchaven Circle Las Vegas NV 89117		Name of Employer Self		Date (month, day, year) 10/14/1998	Amount of Each Receipt This Period 1000.00
Receipt For: <input type="checkbox"/> Primary <input checked="" type="checkbox"/> General <input type="checkbox"/> Other (specify):		Occupation Physician		Aggregate Year-to-Date > \$ 1000.00	
Full Name, Mailing Address, and ZIP Code Dr. Dipak Desai 8913 Robinson Ridge Las Vegas NV 89117		Name of Employer self		Date (month, day, year) 10/14/1998	Amount of Each Receipt This Period 1000.00
Receipt For: <input type="checkbox"/> Primary <input checked="" type="checkbox"/> General <input type="checkbox"/> Other (specify):		Occupation Physician		Aggregate Year-to-Date > \$ 2000.00	
Full Name, Mailing Address, and ZIP Code Marc Risman 3750 S. Jones Blvd. Las Vegas NV 89103		Name of Employer Law Office of Marc Risman		Date (month, day, year) 10/14/1998	Amount of Each Receipt This Period 1000.00
Receipt For: <input type="checkbox"/> Primary <input checked="" type="checkbox"/> General <input type="checkbox"/> Other (specify):		Occupation Attorney		Aggregate Year-to-Date > \$ 1000.00	
Full Name, Mailing Address, and ZIP Code Mr. Paul W. Lowden P.O. Box 4335 Las Vegas NV 89127		Name of Employer Sante Fe Hotel & Casino		Date (month, day, year) 10/14/1998	Amount of Each Receipt This Period 1000.00
Receipt For: <input type="checkbox"/> Primary <input checked="" type="checkbox"/> General <input type="checkbox"/> Other (specify):		Occupation Chief Executive Officer		Aggregate Year-to-Date > \$ 3000.00	
SUBTOTALS of Receipts This Page (Optional)					
TOTALS This Period (last page this line number only)					53500.00

12

SCHEDULE A		ITEMIZED RECEIPTS		Use separate schedule(s) for each category of the Detailed Summary Page	13 / 21
					FOR LINE NUMBER 11B
Any information copied from such Reports and Statements may not be sold or used by any person for the purpose of soliciting contributions or for commercial purposes, other than using the name and address of any political committee to solicit contributions from such committee.					
NAME OF COMMITTEE (In Full) Friends of Don Chairaz for Congress					
13 Full Name, Mailing Address, and ZIP Code Committee to Elect Barbara Cegavske 6465 Laredo Street Las Vegas NV 89102	Name of Employer		Date (month, day, year) 10/03/1998	Amount of Each Receipt this Period 100.00	
	Occupation				
	Receipt For: <input type="checkbox"/> Primary <input checked="" type="checkbox"/> General <input type="checkbox"/> Other (specify):		Aggregate Year-to-Date > \$ 100.00		
14 Full Name, Mailing Address, and ZIP Code Committee to Elect Sandra Tiffany 2156 Sun Swept Way Henderson NV 89014	Name of Employer		Date (month, day, year) 10/03/1998	Amount of Each Receipt this Period 1000.00	
	Occupation				
	Receipt For: <input type="checkbox"/> Primary <input checked="" type="checkbox"/> General <input type="checkbox"/> Other (specify):		Aggregate Year-to-Date > \$ 1000.00		
15 Full Name, Mailing Address, and ZIP Code Micki Johnson Campaign Account 5036 N. Cimarron Las Vegas NV 89129	Name of Employer		Date (month, day, year) 10/11/1998	Amount of Each Receipt this Period 50.00	
	Occupation				
	Receipt For: <input type="checkbox"/> Primary <input checked="" type="checkbox"/> General <input type="checkbox"/> Other (specify):		Aggregate Year-to-Date > \$ 50.00		
SUBTOTALS of Receipts This Page (Optional)					
TOTALS This Period (last page this line number only)					1150.00

Oct 20 98 11:28P

Rob Spretnak

702-914-9574

p. 4

48 HOUR NOTICE OF CONTRIBUTIONS/LOANS RECEIVED

(See Reverse Side for Instructions)

To be used to report all contributions (including loans) of \$1000 or more, received within 20 days of the election.

1. NAME OF COMMITTEE IN FULL FRIENDS OF DON CHAIREZ FOR CONGRESS	
ADDRESS (number and street) 9083 Radiance Court	
CITY, STATE AND ZIP CODE Henderson, NV 89014	
2. NAME OF CANDIDATE Don Chairez	3. OFFICE POSITION (title and district) Congress NV/1

Any information reported from each Report and Statement may not be used in any action for the purpose of making contributions or for campaign purposes other than using the name and address of the official candidate to solicit contributions from such sources.

4. FEC IDENTIFICATION NUMBER
000337352

A. Full Name, Mailing Address and ZIP Code	Name of Employer	Date (month, day, year)	Amount
Sunshine Pac 624 E. Capitol St. NE Washington DC 20003		10/20/98	\$1,000.00
B. Full Name, Mailing Address and ZIP Code	Name of Employer	Date (month, day, year)	Amount
Chevron Employees PAC 575 Market St. Rm. 908 San Francisco, CA 94105		10/20/98	\$2,000.00
C. Full Name, Mailing Address and ZIP Code	Name of Employer	Date (month, day, year)	Amount
Friends of Sam Johnson P.O. Box 860096 Plano, TX 75086-0096		10/20/98	\$1,000.00
D. Full Name, Mailing Address and ZIP Code	Name of Employer	Date (month, day, year)	Amount
Building Our Bases PAC A P.O. Box 15377 New Orleans, LA 70175-5377		10/20/98	\$5,000.00
E. Full Name, Mailing Address and ZIP Code	Name of Employer	Date (month, day, year)	Amount
Charly Johnson 10025 Rolling Glen Ct. Las Vegas, NV 89117	Unknown	10/20/98	\$1,000.00
SIGNATURE (printed)		DATE	For further information contact: Federal Election Commission 999 E Street, NW, Washington, DC 20463 Tel: Free 800-424-9530, Local 802-219-3420

16

--	--	--	--

FEC FORM 6
(11/93)

SCHEDULE A		ITEMIZED RECEIPTS		Use separate schedule(s) for each category of the Detailed Summary Page	10 / 17
					FOR LINE NUMBER 11C
Any information copied from such Reports and Statements may not be sold or used by any person for the purpose of soliciting contributions or for commercial purposes, other than using the name and address of any political committee to solicit contributions from such committee.					
NAME OF COMMITTEE (In Full) Friends of Don Chairesz for Congress					
Full Name, Mailing Address, and ZIP Code Building Our Bases (B.O.B.S.) Political Action Committee P.O. Box 15377 New Orleans LA 70175-5377	Name of Employer Occupation		Date (month, day, year) 09/12/1998	Amount of Each Receipt this Period 3000.00	
	Receipt For: <input type="checkbox"/> Primary <input checked="" type="checkbox"/> General <input type="checkbox"/> Other (specify):		Aggregate Year-to-Date > \$ 3000.00		
Full Name, Mailing Address, and ZIP Code National Right to Life Political Action Committee Suite 500, 419 7th St., N.W. Washington DC 20004	Name of Employer Occupation		Date (month, day, year) 09/14/1998	Amount of Each Receipt this Period 500.00	
	Receipt For: <input type="checkbox"/> Primary <input checked="" type="checkbox"/> General <input type="checkbox"/> Other (specify):		Aggregate Year-to-Date > \$ 500.00		
Full Name, Mailing Address, and ZIP Code Peaf Menelik Political Action Committee P.O. Box 16254 Washington DC 20036-9898	Name of Employer Occupation		Date (month, day, year) 09/14/1998	Amount of Each Receipt this Period 500.00	
	Receipt For: <input type="checkbox"/> Primary <input checked="" type="checkbox"/> General <input type="checkbox"/> Other (specify):		Aggregate Year-to-Date > \$ 500.00		
Full Name, Mailing Address, and ZIP Code American Trucking Associations Political Action Committee 430 First St. S.E. Washington DC 20005	Name of Employer Occupation		Date (month, day, year) 09/15/1998	Amount of Each Receipt this Period 500.00	
	Receipt For: <input type="checkbox"/> Primary <input checked="" type="checkbox"/> General <input type="checkbox"/> Other (specify):		Aggregate Year-to-Date > \$ 500.00		
Full Name, Mailing Address, and ZIP Code Conservative Victory Fund Political Action Committee 422 First Street S.E. Washington NV 20003	Name of Employer Occupation		Date (month, day, year) 09/16/1998	Amount of Each Receipt this Period 500.00	
	Receipt For: <input type="checkbox"/> Primary <input checked="" type="checkbox"/> General <input type="checkbox"/> Other (specify):		Aggregate Year-to-Date > \$ 791.60		
Full Name, Mailing Address, and ZIP Code Exxon Corporation - EXPAC Political Action Committee P.O. Box 2180 Houston TX 77252-2180	Name of Employer Occupation		Date (month, day, year) 09/16/1998	Amount of Each Receipt this Period 5000.00	
	Receipt For: <input type="checkbox"/> Primary <input checked="" type="checkbox"/> General <input type="checkbox"/> Other (specify):		Aggregate Year-to-Date > \$ 5000.00		
Full Name, Mailing Address, and ZIP Code National Republican Congressional Committee 320 First Street S.E. Washington DC 20003	Name of Employer Occupation		Date (month, day, year) 09/16/1998	Amount of Each Receipt this Period 4500.00	
	Receipt For: <input type="checkbox"/> Primary <input checked="" type="checkbox"/> General <input type="checkbox"/> Other (specify):		Aggregate Year-to-Date > \$ 4500.00		
SUBTOTALS of Receipts This Page (Optional)					
TOTALS This Period (last page this line number only)					

SCHEDULE A		ITEMIZED RECEIPTS		Use separate schedule(s) for each category of the Detailed Summary Page	15 / 20
					FOR LINE NUMBER 11C
Any information copied from such Reports and Statements may not be sold or used by any person for the purpose of soliciting contributions or for commercial purposes, other than using the name and address of any political committee to solicit contributions from such committee.					
NAME OF COMMITTEE (In Full) Friends of Don Chairez for Congress					
Full Name, Mailing Address, and ZIP Code Henderson Police Officers Association Political Action Fund 245 Water Street Henderson NV 89019	Name of Employer		Date (month, day, year) 03/10/1998	Amount of Each Receipt this Period 1000.00	
	Occupation				
Receipt For: <input checked="" type="checkbox"/> Primary <input type="checkbox"/> General <input type="checkbox"/> Other (specify) :			Aggregate Year-to-Date 5 1000.00		
SUBTOTALS of Receipts This Page (Optional)					
TOTALS This Period (last page this line number only)					1000.00

17

98990025409

Oct 29 98 06:30a

Bob Spretnak

702-914-9574

P. 5

48 HOUR NOTICE OF CONTRIBUTIONS/LOANS RECEIVED

(See Reverse Side for Instructions)

To be used to report all contributions (including loans) of \$1000 or more, received within 48 days of the election.

1. NAME OF COMMITTEE IN FULL FRIENDS OF DON CHAIREZ FOR CONGRESS			
ADDRESS (Number and street) 9083 Radiance Court			
CITY, STATE, and ZIP CODE Henderson, NV 89016			
2. NAME OF CANDIDATE Don Chairez		3. OFFICE Sought (State and District) Congress NV/1	
4. FEC IDENTIFICATION NUMBER CD0337352			
Any information copied from (a) this Report and Statement may not be held or used by any party for the purpose of making contributions or for election or campaign other than under the name and address of any political committee to which contributions have been committed.			
A. Full Name, Mailing Address and ZIP Code ELIZABETH FULTON 2563 PERA CIRCLE LAS VEGAS, NV 89127	Name of Employer Occupation	Date (month, day, year) 10/20/98	Amount \$1,000⁰⁰
19 B. Full Name, Mailing Address and ZIP Code DOUGLAS POOL 2542 S. SHORE DR. BILOXI, MS 39532-3010	Name of Employer Occupation	Date (month, day, year) 10/19/98	Amount \$2,000⁰⁰
C. Full Name, Mailing Address and ZIP Code	Name of Employer Occupation	Date (month, day, year)	Amount
D. Full Name, Mailing Address and ZIP Code	Name of Employer Occupation	Date (month, day, year)	Amount
E. Full Name, Mailing Address and ZIP Code	Name of Employer Occupation	Date (month, day, year)	Amount
SIGNATURE (optional)		DATE	For further information contact: Federal Election Commission 999 E Street, NW, Washington, DC 20543 Tel: Free 800-426-9928, Local 202-219-3428

FEC FORM 6
(11/83)

FE7ANDP

OCT-29-1998 09:36

702 914 9574

954

P. 05

Oct 29 98 06:30a

Bob Spretnak

702-514-9574

P. 4

48 HOUR NOTICE OF CONTRIBUTIONS/LOANS RECEIVED

(See Reverse Side for Instructions)

To be filed to report all contributions (including loans) of \$1000 or more, received within 20 days of the election.

1. NAME OF COMMITTEE IN FULL FRIENDS OF DON CHAIRES FOR CONGRESS		2. PFC IDENTIFICATION NUMBER 000337352																									
ADDRESS (Number and street) 9083 Radiance Court		3. OFFICE SECTOR (State and District) CONGRESS NV/1																									
CITY, STATE, and ZIP CODE Henderson, NV 89014		Any filer/agent listed from each Report and Separate may not be paid or used by any person for the purpose of soliciting contributions or for other purposes other than using the name and address of any political committee to solicit contributions from such committee.																									
4. NAME OF CONTRIBUTOR Don Chaires	5. FULL NAME, Mailing Address and ZIP Code																										
<table border="1" style="width: 100%; border-collapse: collapse;"> <thead> <tr> <th style="width: 45%;">A. Full Name, Mailing Address and ZIP Code</th> <th style="width: 20%;">Name of Employer</th> <th style="width: 15%;">Date (month, day, year)</th> <th style="width: 20%;">Amount</th> </tr> </thead> <tbody> <tr> <td>SIERRA HEALTH SERVICES PAC 2724 N. TENAYA WAY LAS VEGAS, NV 89128</td> <td></td> <td>10/20/98</td> <td>\$ 1,000⁰⁰</td> </tr> <tr> <td>FIGHT PAC P.O. BOX 75862 WASHINGTON, DC 20013-5862</td> <td></td> <td>10/25/98</td> <td>\$ 1,500⁰⁰</td> </tr> <tr> <td>ANTHONY MARLON P.O. BOX 15645 LAS VEGAS, NV 89114</td> <td></td> <td>10/27/98</td> <td>\$ 1,000⁰⁰</td> </tr> <tr> <td>THOMPSON, ANDREW P.O. BOX 1060 LAS VEGAS, NV 89125</td> <td></td> <td>10/22/98</td> <td>\$ 1,000⁰⁰</td> </tr> <tr> <td>NASSER, ADY 4525 TWAIN AVE. #88 LAS VEGAS, NV 89103</td> <td></td> <td>10/27/98</td> <td>\$ 2,000⁰⁰</td> </tr> </tbody> </table>				A. Full Name, Mailing Address and ZIP Code	Name of Employer	Date (month, day, year)	Amount	SIERRA HEALTH SERVICES PAC 2724 N. TENAYA WAY LAS VEGAS, NV 89128		10/20/98	\$ 1,000⁰⁰	FIGHT PAC P.O. BOX 75862 WASHINGTON, DC 20013-5862		10/25/98	\$ 1,500⁰⁰	ANTHONY MARLON P.O. BOX 15645 LAS VEGAS, NV 89114		10/27/98	\$ 1,000⁰⁰	THOMPSON, ANDREW P.O. BOX 1060 LAS VEGAS, NV 89125		10/22/98	\$ 1,000⁰⁰	NASSER, ADY 4525 TWAIN AVE. #88 LAS VEGAS, NV 89103		10/27/98	\$ 2,000⁰⁰
A. Full Name, Mailing Address and ZIP Code	Name of Employer	Date (month, day, year)	Amount																								
SIERRA HEALTH SERVICES PAC 2724 N. TENAYA WAY LAS VEGAS, NV 89128		10/20/98	\$ 1,000⁰⁰																								
FIGHT PAC P.O. BOX 75862 WASHINGTON, DC 20013-5862		10/25/98	\$ 1,500⁰⁰																								
ANTHONY MARLON P.O. BOX 15645 LAS VEGAS, NV 89114		10/27/98	\$ 1,000⁰⁰																								
THOMPSON, ANDREW P.O. BOX 1060 LAS VEGAS, NV 89125		10/22/98	\$ 1,000⁰⁰																								
NASSER, ADY 4525 TWAIN AVE. #88 LAS VEGAS, NV 89103		10/27/98	\$ 2,000⁰⁰																								
SIGNATURE (optional)		DATE																									
		For further information contact: Federal Election Commission 159 E. Street, NW, Washington, DC 20463 Tel. Free 1-800-424-9634, Local 202-319-3420																									

20

FEC FORM 6
(11/93)

FINANCE

OCT-29-1998 09:36

702 514 9574

952

P. 04

Oct 22 88 10:51p

Bob Sprtnak

702-314-9574

p. 4

48 HOUR NOTICE OF CONTRIBUTIONS/LOANS RECEIVED

(See Reverse Side for Instructions)

To be used to report all contributions (including loans) of \$1000 or more, received within 48 days of the election.

1. NAME OF COMMITTEE OR FUND
FRIENDS OF DON CHAIREEZ FOR CONGRESS

ADDRESS (Number and street)
9083 Radiance Court

CITY, STATE, and ZIP CODE
Henderson, NV 89014

2. NAME OF CANDIDATE
Don Chariez

3. OFFICE (House or Senate)
CONGRESS NV/1

4. FEC IDENTIFICATION NUMBER
C00357352

All information reported hereon upon Reports and Statements may not be valid or used by any person for the purpose of making contributions or for any other purpose other than using the name and address of any political candidate to solicit contributions from such contributors.

22

21

A. Full Name, Mailing Address and ZIP Code	Name of Employer	Date (month, day, year)	Amount
BLACK AMERICAS PAC 2029 P St. N.W. H 302 WASHINGTON, DC 20036		10/22/98	\$ 2,500-
Darlene Ensign 7515 Coley Ave. Las Vegas, NV 89117	SELF	10/22/98	\$ 2,000-
James Lynch 5N 310 Beer Run Dr. St. Charles, IL 60175	UNKNOWN	10/22/98	\$ 1,000-
David O. Jones 128 Brookedge Drive Hampshire, IL 60140	UNKNOWN	10/22/98	\$ 1,000-
SCOTT HODGES 9220 ROYAL MTN. DRIVE CHAATANOOGA, TN 37424	UNKNOWN	10/22/98	\$ 2,000-

SIGNATURE (optional) _____ DATE _____

For further information contact:
 Federal Election Commission
 800 E Street, NW, Washington, DC 20463
 Toll Free 800-424-9526, Local 802-219-3420

FEC FORM 6 (11/93)