FEDERAL ELECTION COMMISSION
WASHINGTON, D.C. 20463

THIS IS THE BEGINNING OF MUR # 4272

DATE FILMED 4-28-97 CAMERA NO. 1

CAMERAMAN JMN

9704380045C

22 SEPT 95

TO: COMPLAINT DIVISION OF THE FEDERAL ELECTION COMMISSION

I AM FILING A COMPLAINT AGAINST MY CONGRESSMAN SANFORD BISHOP WHO IS A U.S. REPRESENTATIVE FROM THE 2ND DISTRICT OF GEORGIA. I BELIEVE HE HAS VIOLATED SEVERAL RULES AND REGULATIONS OF THE FEDERAL ELECTION COMMISSION.

I AM SENDING YOU AN ISSUE FROM ALBANY, GEORGIA A COPY WITH AN ARTICLE ABOUT CONGRESSMAN BISHOP. IT EXPLAINS IN THIS ARTICLE THAT HE WAS ISSUED FOUR LOANS FOR HIS ONE RESIDENCE WITH A TOTAL OF $116,000 WHEN HIS PROPERTY IS VALUED AT ONLY $61,000. THERE IS ALSO THE DECEPTION OF USING HIS STREET ADDRESS FOR ONE LOAN WITH THE VALUE OF $70,000 AND ON THE SAME DAY USING THE LEGAL DESCRIPTION OF THE SAME PROPERTY AND NOW VALUING THIS PROPERTY AT $64,500 AND SENDING BOTH OF THESE LOANS LATER (AFTER POST-DATING THE LOANS) TO THE FEC.

I ALSO BELIEVE ASSISTANT TREASURERS EVELYN TURNER AND CATHY PARKER ARE IN VIOLATION FOR POST-DATING THESE LOANS AS WELL AS THE OTHER LOANS BELOW IN THIS ARTICLE.

I ALSO BELIEVE THAT BRANCH MANAGER MELVIN BETTIS AND ASSISTANT BRANCH MANAGER RICHARD GORDY ARE IN VIOLATION OF NOT ONLY FEC RULES AND REGULATIONS BUT ALSO BANKING VIOLATIONS. ESPECIALLY, WHEN YOU READ THAT HE IS NOT ONLY THE ORIGINATOR OF THE 25 CO-SIGNERS/CONTRIBUTORS, BUT IS ALSO A CONTRIBUTOR!

I ALSO HAVE A PROBLEM WHEN SO MANY PEOPLE THAT ARE FAMILIAR WITH BANKING RULES AND REGULATIONS WOULD VIOLATE THESE LAWS. CALVIN SMYRE-SYNOVUS SENIOR VICE PRESIDENT, ANTHONY WHITEHURST CB&T BANKER, NATHANIEL LINDSEY CB&T BANKER, DANITA GIBSON - TSYS MANAGER, PHILLIP ALDRIDGE-CB&T BANKER, RENEE SHELTON-TSYS ANALYST, AND LAST OF ALL MELVIN BETTIS-CB&T BANKER. NOTE THAT SYNOVUS OWNS CB&T AND 80% OF TSYS (TOTAL SYSTEMS).

I AM DISGUSTED WITH A POLITICIAN THAT MANIPULATED THE SYSTEM AND THIS PARTICULAR BANKING INSTITUTION THAT WAS ABLE TO GET SANFORD BISHOP ELECTED!

PLEASE ASSIST ME IN CORRECTING THESE VIOLATIONS AND PROSECUTING THOSE WHO HAVE VIOLATED FEC RULES AND REGULATIONS AS WELL AS POSSIBLE BANKING LAWS. HELP ME TO BELIEVE IN OUR GOVERNMENT, RESPECTFULLY YOURS!

SINCERELY,

EDSEL HOSTILLO

EDSEL HOSTILLO
4325 OLD CUSSETTA Rd
#89
Columbus, GA 31903

Notary public
Exp. 1/18/98

97043800451

AD VALOREM TAX NOTICE

D 1995

BRING OR MAIL THIS NOTICE WITH YOUR REMITTANCE. RECEIPTS FURNISHED WHEN YOU PROVIDE A SELF-ADDRESSED AND STAMPED ENVELOPE. ALL CHECKS SUBJECT TO CLEARANCE.

PARCEL ID. 089 010 001
ACCOUNT NO. 2440-0035-01
4129 ROMAN DR

GROSS CITY OPER	LESS SALES TAX CR	NET CITY OPER	CITY BONDS	SCHOOL OPER	SCHOOL BONDS	SOLID WASTE CR	STATE	TOTAL TAX DUE
117.47	50.52	66.95	28.66	105.93	17.49	N/A	5.64	$ 224.67

BISHOP SANFORD D JR
4129 ROMAN DR
COLUMBUS, GA 31907

MINIMUM DUE OCT 1 89.87
BALANCE DUE DEC 1 134.80

MAKE CHECKS PAYABLE TO
TAX COMMISSIONER
P.O. BOX 1441
COLUMBUS, GEORGIA 31902-1441

LATE CHARGE	
INTEREST	
ISSUE FIFA	
RECORD FIFA	
CANCEL FIFA	
TOTAL	

MUSCOGEE COUNTY LEGAL DESCRIPTION

LT 7 BK A FARRWOOD PK

DIST 1

LOCAL GROSS ASSESSMENT	STATE GROSS ASSESSMENT	TYPE	ASSESSED VALUE EXEMPT COLUMBUS	ASSESSED VALUE EXEMPT SCHOOLS	ASSESSED VALUE EXEMPT STATE
18,027	24,541	H1	13,500	13,500	2,000
LOCAL FAIR MARKET VALUE	STATE FAIR MARKET VALUE	FIFA NUMBER		LOAN CO	
45,067	61,352			294	

PROFORMA PRINTING SOLUTIONS

9/0438004 52

SCHEDULE C-1
Federal Election Commission
Washington, D.C. 20463

Supplementary for information found on Page 1 of Schedule C

LOANS AND LINES OF CREDIT FROM LENDING INSTITUTIONS

NAME OF COMMITTEE (IN FULL)	FEC IDENTIFICATION NUMBER	
SANFORD BISHOP ~~FOR CONGRESS~~	C00266940	
FULL NAME, MAILING ADDRESS AND ZIP CODE OF LENDING INSTITUTION (LENDER)	AMOUNT OF LOAN	INTEREST RATE (APR)
COLUMBUS BANK & TRUST CO P. O. BOX 120 COLUMBUS, GA 31902	$28,273.74	8%
	DATE INCURRED OR ESTABLISHED	DATE DUE
	5-28-92	11-24-92

A. Has loan been restructured? [X] No [ ] Yes If yes, date originally incurred: _____

B. If line of credit, amount of this draw: _____ ; total outstanding balance: _____

C. Are other parties secondarily liable for the debt incurred?
[X] No [ ] Yes (Endorsers and guarantors must be reported on Schedule C.)

D. Are any of the following pledged as collateral for the loan: real estate, personal property, goods, negotiable instruments, certificates of deposit, chattel papers, stocks, accounts receivable, cash on deposit, or other similar traditional collateral?
[ ] No [X] Yes If yes, specify: LOT 7 BLOCK A SECTION 1 FARRWOOD ESTATES COLUMBUS, MUSCOGEE COUNTY, GA

What is the value of this collateral? 64,500 ~~$85,000~~

Does the lender have a perfected security interest in it? [ ] No [ ] Yes

E. Are any future contributions or future receipts of interest income, pledged as collateral for the loan?

[ ] No [ ] Yes If yes, specify: _____ What is the estimated value? _____

A depository account must be established pursuant to 11 CFR 100.7(b)(11)(i)(B) and 100.8(b)(12)(i)(B). Date account established: _____ Location of account: _____

F. If neither of the types of collateral described above was pledged for this loan, or if the amount pledged does not equal or exceed the loan amount, state the basis upon which this loan was made and the basis on which it assures repayment.

G. COMMITTEE TREASURER		DATE
CATHY PARKER, ASST TREASURER TYPED NAME	SIGNATURE Cathy D. Parker	8/27/92

H. Attach a signed copy of the loan agreement.

I. TO BE SIGNED BY THE LENDING INSTITUTION:

I. To the best of this institution's knowledge, the terms of the loan and other information regarding the extension of the loan are accurate as stated above.

II. The loan was made on terms and conditions (including interest rate) no more favorable at the time than those imposed for similar extensions of credit to other borrowers of comparable credit worthiness.

III. This institution is aware of the requirement that a loan must be made on a basis which assures repayment, and has complied with the requirements set forth at 11 CFR 100.7(b)(11) and 100.8(b)(12) in making this loan.

AUTHORIZED REPRESENTATIVE	TITLE	DATE
Richard M. Gordy TYPED NAME — SIGNATURE Richard M. Gordy	Assistant Banking Officer	8/27/92

12/91

07043800453

SEE DEED BOOK 5840
FOLIO 121

BK 3629 PG 337

SEP 14 1993
023382

Security Deed

Georgia, Muscogee County:

THIS INDENTURE, made and entered into this 28th day of MAY, 19 92, between

Sanford D. Bishop, Jr.

of the State of Georgia, County of Muscogee, as party or parties of the first part, hereinafter designated "Grantor," and

Columbus Bank & Trust Company

a Banking Corporation of the State of Georgia, as party of the second part, hereinafter designated "Grantee,"

WITNESSETH: That for and in consideration of the sum of $10.00 and other valuable considerations, the receipt and sufficiency whereof are hereby acknowledged, and in order to secure Grantor's Specific Debt of ******** TWENTY NINE THOUSAND TWO HUNDRED SEVENTY THREE AND 74/100---------- Dollars ($29,273.74) hereinafter described, and to secure also all other obligations of Grantor to Grantee set forth herein, Grantor has granted, bargained, sold and conveyed, and does by these presents grant, bargain, sell and convey unto Grantee, the following described property, to-wit:

All that lot, tract or parcel of land situate, lying and being in the State of Georgia, County of Muscogee and being known and distinguished as all of Lot Numbered Seven (7) in Block Lettered "A", of that subdivision of land known as SECTION ONE, FARRWOOD PARK, as said lot appears upon a map or plat of said subdivision recorded in Plat Book 30, Pages 1 "A" and "B in the Office of the Clerk of the Superir Court of Muscogee County, Georgia.

FILED IN OFFICE
LINDA PIERCE, CLERK
SUPERIOR COURT
MUSCOGEE CO., GA.

PM 2 JUL 31 P 3 16

9704380045 4

MO1-0199-1 (Rev. 3-84)

TO HAVE AND TO HOLD the said bargained property unto Grantee, together with all and singular the rights, members and appurtenances thereof to the same in any manner belonging or appertaining, to the own proper use, benefit and behoof of Grantee, forever, IN FEE SIMPLE.

Grantor covenants that he is lawfully seized and possessed of said property, that he has a good and unrestricted right to convey same, and that said property is free of any liens or encumbrances except such, if any, as may be expressly disclosed herein. And Grantor will forever WARRANT AND DEFEND the right and title thereof unto Grantee against the claims of all persons whomsoever.

This indenture is not a mortgage but an absolute conveyance of said property made under the existing provisions of the Official Code of Georgia Annotated relating to conveyances of property to secure debt, the Specific Debt secured hereby being evidenced by a certain promissory note in the principal sum of $ 29,271.74 executed by Grantor, dated MAY 28, 19 92 and payable to the order of Grantee with interest and upon terms as therein specified. Final payment thereon is due On Demand, and said note is made a part hereof by this reference.

This indenture secures not only the Specific Debt above described, but also renewals and extensions of same or any part thereof. Additionally, it secures all other and further indebtedness and liability of every nature, whether direct, indirect or contingent, that Grantor (or any one or more of Grantors, if there be more than one) may now or at any time hereafter owe to Grantee, whether as principal, maker, endorser, guarantor, indemnitor, surety or otherwise, whether individually and separately or jointly with others (and whether or not such others are parties hereto), and notwithstanding payment of said Specific Debt or surrender of any instrument evidencing same at any time (all indebtedness and monetary obligations of every nature herein contemplated and secured hereby, collectively, being sometimes herein called the "secured debt"). If any portion of the secured debt or of this indenture is held invalid for any reason, such portion shall be deemed severed, and such invalidity shall not affect the remaining portions thereof.

Grantor covenants and agrees that for as long as any part of the secured debt remains unpaid, Grantor shall: Make timely payment of all taxes, assessments and other charges that may be or become liens on said property; keep improvements on said property insured against fire, extended coverage perils and such other hazards as Grantee may require, in amounts and companies approved by Grantee; cause the policies of such insurance and all renewals thereof to be made payable to Grantee as its interest may appear, and to be delivered to Grantee; cause or allow no permanent structure on said property to be demolished, removed or materially altered without Grantee's prior written consent; keep said property and improvements repaired, maintained and preserved in as good condition as now exists, natural wear and tear excepted; pursue expeditiously to completion all improvements heretofore or henceforth commenced on said property; perform on a timely basis all obligations of Grantor imposed by any lease of said property made by or to Grantor, and all obligations incident to ownership of any condominium unit included in said property imposed by or in furtherance of the pertinent Condominium Declaration; make timely payment of all expense required for each of the foregoing; and, if any of said property is subject to a prior security deed, mortgage or security instrument of any nature, Grantor shall make timely payment of all debt secured thereby and allow no default to occur thereunder (and if foreclosure or other enforcement of any such instrument having priority over this indenture results in any overplus to which Grantor might be entitled, such overplus is hereby assigned to Grantee, and Grantee shall have the exclusive right to receive and collect same).

If any payment or other duty herein required of Grantor with respect to said property is not timely made or performed, Grantee at its option may make the required payment, perform the required duty and/or take any other action Grantee deems necessary to protect the property and Grantee's security interest therein, all at Grantor's expense. Without limitation, Grantee from time to time may advance and pay sums required for any such obligation of Grantor, procure any required insurance, enter upon and repair or complete improvements on the property, and otherwise preserve and safeguard said property and Grantee's interest therein, incurring in Grantor's behalf any expense Grantee deems necessary for the purpose. Any and each such advance made and expense incurred by Grantee shall bear interest from the date made or incurred at the "Default Rate" herein after defined, shall be immediately due and payable by Grantor to Grantee, and shall with interest be part of the secured debt. Grantee shall be subrogated to all claims and liens discharged or paid with the proceeds of any such advance, or with the proceeds of any loan or other advance secured hereby.

As further security, Grantor hereby assigns to Grantee all rents henceforth accruing for said property, reserving only the right to collect same for his own use as long as he is not in default hereunder. In the event of such default and during the existence of same, Grantee at its option may rent the property, and (by whomsoever rented) receive and collect all rents therefor. For such purposes, Grantee may enter upon the property as necessary, employ real estate or rental agents, and pay reasonable commissions for their services, all at Grantor's expense. And whether or not there is a default hereunder, Grantee shall be entitled at its option to receive and collect all or any insurance proceeds payable by reason of loss or damage to said property, and all or any compensation payable for any taking or acquisition of said property or any part thereof by an authority exercising or threatening to exercise a power of eminent domain, Grantor hereby assigning to Grantee all such insurance proceeds and compensation.

9 7 0 4 3 8 0 0 4 5 5

$ 24,273.74 Date 5-28-92

☑ 180 days after Date ☐ In installments as specified in the Payment Schedule below

the undersigned Borrower, for Value Received, promises to pay to the order of

Columbus Bank and Trust Company, 1148 Broadway, P. O. Box 120, Columbus, Georgia 31902

(hereinafter, with any holder or holders hereof, called "Holder") at its office in the City above indicated, or at such other place as Holder may designate and notify the undersigned, the PRINCIPAL SUM of $ 24,273.74, together with:

☑ Simple interest from the date hereof, on said Principal Sum and its unpaid balance from time to time outstanding, at an Initial Rate of 7.6 % per annum (which Initial Rate shall ☑ remain fixed for the term of this note) ☐ fluctuate automatically with the Prime Rate of the Bank herein named as Holder, at a level of _____ percentage points above such Prime Rate, but in no event exceed the highest lawful contract rate of any legal jurisdiction or interest applicable to this Note.

☐ Add-on interest on the amount of $ _____, plus a Loan Fee of $ _____, plus Maintenance Charges of $ _____ (in the event of prepayment, Borrower will be refunded or credited with a portion of the Add-on Interest and Maintenance Charges, calculated by the Sum of the Digits method.)

☐ Precomputed interest in the amount of $ _____ representing _____ % per annum simple interest (in the event of prepayment, Borrower will be refunded or credited with a portion of the Precomputed Interest, calculated accurately.)

☑ An administrative Charge of $ 50.00, which ☑ is included ☐ is not included in the said Principal Sum.

As used herein, "Prime Rate" means the base or reference rate from time to time established and used by the Bank herein named as Holder to be its interest rate on which loans will be made to its "without customers. Loans may be made by said Bank at, above or below the Prime Rate.

Borrower shall pay any late charges described as hereinafter provided, and all costs of collection including 15% attorneys' fees if this Note is collected by law or through an attorney at law. Time is of the essence hereof.

Payment Schedule (Applicable only if Note is payable in installments) _____ installments of $ _____ each, the first due _____ 19__ and another on the same day of each successive month thereafter until all have become due. (If irregular as to amounts or due date, interest installments shall be paid as follows:

_____)

Interest (☐ is included) (☐ is not included) in the above listed installment amounts. If not so included, accrued interest shall be paid on each installment due date, in addition to the specified installment amount; in any event, the final installment amount shall be adjusted to include all principal and interest then unpaid.

Interest due dates (not applicable if Note is payable in installments) — Accrued interest shall be paid — ☐ Periodically, on the last day of each calendar _____ after date — ☑ As follows: at maturity 6-26-92

A late charge amounting to 5% of any required payment not made within 10 days of its due date may be assessed at Holder's option, but not more than once for any same delinquency. Also any Principal remaining unpaid at final maturity shall bear interest thereafter and until paid at the "Default Rate" (meaning the highest lawful contract rate, or, if no legal jurisdiction of interest is then pertinent to this Note, a rate fluctuating with and exceeding by 5 percentage points the Prime Rate of the Bank herein named as Holder).

To secure payment of this Note, and all other present and future obligations of undersigned to Holder of every nature, whether direct, indirect, absolute or contingent (hereinafter with this Note collectively called "Liabilities"), Holder shall have and Borrower granted security title to and a security interest in the following property (hereinafter called "Collateral") and the proceeds thereof:

☑ **Real estate** All real estate particularly described in Security Deed executed herewith by or from Borrower delivered to Holder, identified as Lot 7, Block A, Section 1, Fairwood Estates, Columbus, Muscogee County, GA

☐ **Goods:**

Motor Vehicles, Marine Craft, Aircraft, etc.					
New or Used	Year Model	Make	Manufacturer's ID Number	Where Kept (Address)	Other Data

Other Goods _____

(including all accessories, parts and equipment now attached, and all accessories, by any and all Goods herein described.)

☐ **Other property:** _____

(including all dividends and distributions on and other rights in distribution thereunto, together with any and all bonds, books, records, accounts, items and interest of Borrower now or hereafter with the Holder, all insurance (including policy proceeds and unearned premiums) on any Collateral, and any and all other property of undersigned of every kind and nature which now or hereafter is subject to any contract or lien of Holder or a Holder's predecessor or control for any reason.

In the event of nonpayment when due of any sum payable hereon or on any other Liabilities, or of any non-compliance with or breach of any agreement of undersigned set forth herein, or of any statement, representation or warranty of the undersigned herein or otherwise to be relying in any case made to Holder to induce or inducements in any material respect when made, or if Holder shall deem itself insecure with respect to any Liabilities for any reason whatsoever, or if Holder shall reasonably believe that any "Obligor" (including both separate Borrower if more than one and each person and party directly or indirectly obligated hereon by endorsement, guaranty or otherwise) has instituted proceedings or shall any Obligor's capacity to comply with their respective obligations hereunder has become impaired by bankruptcy or other legal proceedings or other circumstances of any nature whatsoever, or if any levy, attachment, garnishment or other process is issued or any lien is asserted against any Obligor or against any Collateral, any such event or occurrence shall constitute a **DEFAULT** hereunder. Upon such Default or at any time thereafter, at Holder's option and without demand or notice of any kind, Holder may declare accelerated and thereby render immediately due and payable the entire unpaid principal balance plus all accrued at the Note rate thereon and unpaid, and all or any other Liabilities, undischarged or debt of Borrower thus accelerated (including any unpaid interest pro-rated) accrued hereon of the Default Rate shall bear interest thereafter and until paid at the Default Rate, with or without such acceleration, Holder from time to time during the existence of any such Default may exercise in such manner and sequence as Holder may select any and all rights and remedies provided herein or in any other written agreement relating to any of the Collateral or available to Holder under applicable law.

All "additional provisions" set forth on the reverse side hereof are hereby expressly incorporated and included herein and shall be fully binding upon the undersigned Borrower.

☑ This Note represents a Non-Consumer Loan, and interest hereon shall be computed on the basis of a 360 day year. Borrower (if an individual or natural person) expressly acknowledge that none of the debt evidenced by this Note includes any urban mortgage, nor is it for any household purpose of any nature. (Borrower Initials JWP)

☐ This Note represents a Consumer Loan. The Collateral (then described) (☐ includes) (☐ does not include) Borrower's principal dwelling, and if such includes of principal dwelling is here indicated, no security interest therein shall be deemed given by the granting provisions of this Note. Borrower hereby acknowledges receipt of a completed copy of this Note, together with Truth-in-Lending disclosure required by law. (Borrower Initials _____)

Undersigned waives demand, presentment, notice of dishonor and protest. If more than one party shall execute this Note, the term "undersigned" and/or "Borrower" as used herein shall mean all parties signing this note and each of them who shall be jointly and severally obligated hereunder.

WITNESS THE HAND AND SEAL OF EACH OF THE UNDERSIGNED.

_____ (SEAL)

_____ (SEAL)

_____ (SEAL)

_____ (SEAL)

_____ (SEAL)

Note Number 3001

Customer Number 0273147

CLASS 70 R

ORIGINAL

9704380004456

BK 3367 PG 112

OCT 4 - 1993
CANCELLED and SATISFIED
SEE DEED BOOK 3899
FOLIO 305

Superior Court
FEB 2 1991
4:10
3367 112
FEB 4 1991

[Space Above This Line For Recording Data]

SECURITY DEED

THIS SECURITY DEED ("Security Instrument") is given on January 26, 19 91. The grantor is Sanford D. Bishop, Jr. ("Borrower"). This Security Instrument is given to Trust Company Bank of Columbus, N.A., which is organized and existing under the laws of United States, and whose address is P.O. Box 431 Columbus, Georgia 31994 ("Lender"). Borrower owes Lender the principal sum of Fifty-Seven Thousand and No/100---------- Dollars (U.S. $ 57,000.00). This debt is evidenced by Borrower's note dated the same date as this Security Instrument ("Note"), which provides for monthly payments, with the full debt, if not paid earlier, due and payable on February 1, 2011. This Security Instrument secures to Lender: (a) the repayment of the debt evidenced by the Note, with interest, and all renewals, extensions and modifications; (b) the payment of all other sums, with interest, advanced under paragraph 7 to protect the security of this Security Instrument; and (c) the performance of Borrower's covenants and agreements under this Security Instrument and the Note. For this purpose, Borrower does hereby grant and convey to Lender and Lender's successors and assigns, with power of sale, the following described property located in Muscogee County, Georgia:

All that lot, tract or parcel of land situate, lying and being in the State of Georgia, County of Muscogee and being known and distinguished as all of Lot Numbered Seven (7) in Block Lettered "A", of that subdivision of land known as SECTION ONE, FARRWOOD PARK, as said lot appears upon a map or plat of said subdivision recorded in Plat Book 30, Pages 1 "A" and "B" in the Office of the Clerk of the Superior Court of Muscogee County, Georgia.

which has the address of 4129 Roman Drive (Street) Columbus (City),
Georgia 31907 (Zip Code) ("Property Address");

TO HAVE AND TO HOLD this property unto Lender and Lender's successors and assigns, forever, together with all the improvements now or hereafter erected on the property, and all easements, rights, appurtenances, rents, royalties, mineral, oil and gas rights and profits, water rights and stock and all fixtures now or hereafter a part of the party. All replacements and additions shall also be covered by this Security Instrument. All of the foregoing is referred to in this Security Instrument as the "Property."

BORROWER COVENANTS that Borrower is lawfully seised of the estate hereby conveyed and has the right to grant and convey the Property and that the Property is unencumbered, except for encumbrances of record. Borrower warrants and will defend generally the title to the Property against all claims and demands, subject to any encumbrances of record.

THIS SECURITY INSTRUMENT combines uniform covenants for national use and non-uniform covenants with limited variations by jurisdiction to constitute a uniform security instrument covering real property.

UNIFORM COVENANTS. Borrower and Lender covenant and agree as follows:

1. Payment of Principal and Interest; Prepayment and Late Charges. Borrower shall promptly pay when due the principal of and interest on the debt evidenced by the Note and any prepayment and late charges due under the Note.

2. Funds for Taxes and Insurance. Subject to applicable law or to a written waiver by Lender, Borrower shall pay to Lender on the day monthly payments are due under the Note, until the Note is paid in full, a sum ("Funds") equal to one-twelfth of: (a) yearly taxes and assessments which may attain priority over this Security Instrument; (b) yearly leasehold payments or ground rents on the Property, if any; (c) yearly hazard insurance premiums; and (d) yearly mortgage insurance premiums, if any. These items are called "escrow items." Lender may estimate the Funds due on the basis of current data and reasonable estimates of future escrow items.

The Funds shall be held in an institution the deposits or accounts of which are insured or guaranteed by a federal or state agency (including Lender if Lender is such an institution). Lender shall apply the Funds to pay the escrow items. Lender may not charge for holding and applying the Funds, analyzing the account or verifying the escrow items, unless Lender pays Borrower interest on the Funds and applicable law permits Lender to make such a charge. "A charge assessed by Lender in connection with Borrower's entering into this Security Instrument to pay the cost of an independent tax reporting service shall not be a charge for purposes of the preceding sentence." Borrower and Lender may agree in writing that interest shall be paid on the Funds. Unless an agreement is made or applicable law requires interest to be paid, Lender shall not be required to pay Borrower any interest or earnings on the Funds. Lender shall give to Borrower, without charge, an annual accounting of the Funds showing credits and debits to the Funds and the purpose for which each debit to the Funds was made. The Funds are pledged as additional security for the sums secured by this Security Instrument.

If the amount of the Funds held by Lender, together with the future monthly payments of Funds payable prior to the due dates of the escrow items, shall exceed the amount required to pay the escrow items when due, the excess shall be, at Borrower's option, either promptly repaid to Borrower or credited to Borrower on monthly payments of Funds. If the amount of the Funds held by Lender is not sufficient to pay the escrow items when due, Borrower shall pay to Lender any amount necessary to make up the deficiency in one or more payments as required by Lender.

Upon payment in full of all sums secured by this Security Instrument, Lender shall promptly refund to Borrower any Funds held by Lender. If under paragraph 19 the Property is sold or acquired by Lender, Lender shall apply, no later than immediately prior to the sale of the Property or its acquisition by Lender, any Funds held by Lender at the time of application as a credit against the sums secured by this Security Instrument.

3. Application of Payments. Unless applicable law provides otherwise, all payments received by Lender under paragraphs 1 and 2 shall be applied: first, to late charges due under the Note; second, to prepayment charges due under the Note; third, to amounts payable under paragraph 2; fourth to interest due; and last, to principal due.

4. Charges; Liens. Borrower shall pay all taxes, assessments, charges, fines and impositions attributable to the Property which may attain priority under this Security Instrument, and leasehold payments or ground rents, if any. Borrower shall pay these obligations in the manner provided in paragraph 2, or if not paid in that manner, Borrower shall pay them on time directly to the person owed payment. Borrower shall promptly furnish to Lender all notices of amounts to be paid under this paragraph. If Borrower makes these payments directly, Borrower shall promptly furnish to Lender receipts evidencing the payments.

Borrower shall promptly discharge any lien which has priority over this Security Instrument unless Borrower: (a) agrees in writing to the payment of the obligation secured by the lien in a manner acceptable to Lender; (b) contests in good faith the lien by, or defends against enforcement of the lien in, legal proceedings which in the Lender's opinion operate to prevent the enforcement of the lien or forfeiture of any part of the Property; or (c) secures from the holder of the lien an agreement satisfactory to Lender subordinating the lien to this Security Instrument. If Lender determines that any part of the Property is subject to a lien which may attain priority over this Security Instrument, Lender may give Borrower a notice identifying the lien. Borrower shall satisfy the lien or take one or more of the actions set forth above within 10 days of the giving of notice.

5. Hazard Insurance. Borrower shall keep the improvements now existing or hereafter erected on the Property insured against loss by fire, hazards included within the term "extended coverage" and any other hazards for which Lender requires insurance. This insurance shall be maintained in the amounts and for the periods that Lender requires. The insurance carrier providing the insurance shall be chosen by Borrower subject to Lender's approval which shall not be unreasonably withheld.

All insurance policies and renewals shall be acceptable to Lender and shall include a standard mortgage clause. Lender shall have the right to hold the policies and renewals. If Lender requires, Borrower shall promptly give to Lender all receipts of paid premiums and renewal notices. In the event of loss, Borrower shall give prompt notice to the insurance carrier and Lender. Lender may make proof of loss if not made promptly by Borrower.

Unless Lender and Borrower otherwise agree in writing, insurance proceeds shall be applied to restoration or repair of the Property damaged, if the restoration or repair is economically feasible and Lender's security is not lessened. If the restoration or repair is not economically feasible or Lender's security would be lessened, the insurance proceeds shall be applied to the sums secured by this Security Instrument, whether or not then due, with any excess paid to Borrower. If Borrower abandons the Property, or does not answer within 30 days a notice from Lender that the insurance carrier has offered to settle a claim, then Lender may collect the insurance proceeds. Lender may use the proceeds to repair or restore the Property or to pay sums secured by this Security Instrument, whether or not then due. The 30-day period will begin when the notice is given.

Unless Lender and Borrower otherwise agree in writing, any application of proceeds to principal shall not extend or postpone the due date of the monthly payments referred to in paragraphs 1 and 2 or change the amount of the payments. If under paragraph 19 the property is acquired by Lender, Borrower's right to any insurance policies and proceeds resulting from damage to the Property prior to the acquisition shall pass to Lender to the extent of the sums secured by this Security Instrument immediately prior to the acquisition.

6. Preservation and Maintenance of Property; Leaseholds. Borrower shall not destroy, damage or substantially change the Property, allow the Property to deteriorate or commit waste. If this Security Instrument is on a leasehold, Borrower shall comply with the provisions of the lease, and if Borrower acquires fee title to the Property, the leasehold and fee title shall not merge unless Lender agrees to the merger in writing.

7. Protection of Lender's Rights in the Property; Mortgage Insurance. If Borrower fails to perform the covenants and agreements contained in this Security Instrument, or there is a legal proceeding that may significantly affect Lender's rights in the Property (such as a proceeding in bankruptcy, probate, for condemnation or to enforce laws or regulations), then Lender may do and pay for whatever is necessary to protect the value of the Property and Lender's rights in the Property. Lender's actions may include paying any sums secured by a lien which has priority over this Security Instrument, appearing in court, paying reasonable attorneys' fees and entering on the Property to make repairs. Although Lender may take action under this paragraph 7, Lender does not have to do so.

Any amounts disbursed by Lender under this paragraph 7 shall become additional debt of Borrower secured by this Security Instrument. Unless Borrower and Lender agree to other terms of payment, these amounts shall bear interest from the date of disbursement at the Note rate and shall be payable, with interest, upon notice from Lender to Borrower requesting payment.

9704380045 8

If Lender required mortgage insurance as a condition of making the loan secured by this Security Instrument, Borrower shall pay the premiums required to maintain the insurance in effect until such time as the requirement for the insurance terminates in accordance with Borrower's and Lender's written agreement or applicable law.

8. Inspection. Lender or its agent may make reasonable entries upon and inspections of the Property. Lender shall give Borrower notice at the time of or prior to an inspection specifying reasonable cause for the inspection.

9. Condemnation. The proceeds of any award or claim for damages, direct or consequential, in connection with any condemnation or other taking of any part of the Property, or for conveyance in lieu of condemnation, are hereby assigned and shall be paid to Lender.

In the event of a total taking of the Property, the proceeds shall be applied to the sums secured by this Security Instrument, whether or not then due, with any excess paid to Borrower. In the event of a partial taking of the Property, unless Borrower and Lender otherwise agree in writing, the sums secured by this Security Instrument shall be reduced by the amount of the proceeds multiplied by the following fraction: (a) the total amount of the sums secured immediately before the taking, divided by (b) the fair market value of the Property immediately before the taking. Any balance shall be paid to Borrower.

If the Property is abandoned by Borrower, or if, after notice by Lender to Borrower that the condemnor offers to make an award or settle a claim for damages, Borrower fails to respond to Lender within 30 days after the date the notice is given, Lender is authorized to collect and apply the proceeds, at its option, either to restoration or repair of the Property or to the sums secured by this Security Instrument, whether or not then due.

Unless Lender and Borrower otherwise agree in writing, any application of proceeds to principal shall not extend or postpone the due date of the monthly payments referred to in paragraphs 1 and 2 or change the amount of such payments.

10. Borrower Not Released; Forbearance By Lender Not a Waiver. Extension of the time for payment or modification of amortization of the sums secured by this Security Instrument granted by Lender to any successor in interest of Borrower shall not operate to release the liability of the original Borrower or Borrower's successors in interest. Lender shall not be required to commence proceedings against any successor in interest or refuse to extend time for payment or otherwise modify amortization of the sums secured by this Security Instrument by reason of any demand made by the original Borrower or Borrower's successors in interest. Any forbearance by Lender in exercising any right or remedy shall not be a waiver of or preclude the exercise of any right or remedy.

11. Successors and Assigns Bound; Joint and Several Liability; Co-signers. The covenants and agreements of this Security Instrument shall bind and benefit the successors and assigns of Lender and Borrower, subject to the provisions of paragraph 17. Borrower's covenants and agreements shall be joint and several. Any Borrower who co-signs this Security Instrument but does not execute the Note: (a) is co-signing this Security Instrument only to mortgage, grant and convey that Borrower's interest in the Property under the terms of this Security Instrument; (b) is not personally obligated to pay the sums secured by this Security Instrument; and (c) agrees that Lender and any other Borrower may agree to extend, modify, forbear or make any accommodations with regard to the terms of this Security Instrument or the Note without that Borrower's consent.

12. Loan Charges. If the loan secured by this Security Instrument is subject to a law which sets maximum loan charges, and that law is finally interpreted so that the interest or other loan charges collected or to be collected in connection with the loan exceed the permitted limits, then: (a) any such loan charge shall be reduced by the amount necessary to reduce the charge to the permitted limit; and (b) any sums already collected from Borrower which exceeded permitted limits will be refunded to Borrower. Lender may choose to make this refund by reducing the principal owed under the Note or by making a direct payment to Borrower. If a refund reduces principal, the reduction will be treated as a partial prepayment without any prepayment charge under the Note.

13. Legislation Affecting Lender's Rights. If enactment or expiration of applicable laws has the effect of rendering any provision of the Note or this Security Instrument unenforceable according to its terms, Lender, at its option, may require immediate payment in full of all sums secured by this Security Instrument and may invoke any remedies permitted by paragraph 19. If Lender exercises this option, Lender shall take the steps specified in the second paragraph of paragraph 17.

14. Notices. Any notice to Borrower provided for in this Security Instrument shall be given by delivering it or by mailing it by first class mail unless applicable law requires use of another method. The notice shall be directed to the Property Address or any other address Borrower designates by notice to Lender. Any notice to Lender shall be given by first class mail to Lender's address stated herein or any other address Lender designates by notice to Borrower. Any notice provided for in this Security Instrument shall be deemed to have been given to Borrower or Lender when given as provided in this paragraph.

15. Governing Law; Severability. This Security Instrument shall be governed by federal law and the law of the jurisdiction in which the Property is located. In the event that any provision or clause of this Security Instrument or the Note conflicts with applicable law, such conflict shall not affect other provisions of this Security Instrument or the Note which can be given effect without the conflicting provision. To this end the provisions of this Security Instrument and the Note are declared to be severable.

16. Borrower's Copy. Borrower shall be given one conformed copy of the Note and of this Security Instrument.

17. Transfer of the Property or a Beneficial Interest in Borrower. If all or any part of the Property or any interest in it is sold or transferred (or if a beneficial interest in Borrower is sold or transferred and Borrower is not a natural person) without Lender's prior written consent, Lender may, at its option, require immediate payment in full of all sums secured by this Security Instrument. However, this option shall not be exercised by Lender if exercise is prohibited by federal law as of the date of this Security Instrument.

If Lender exercises this option, Lender shall give Borrower notice of acceleration. The notice shall provide a period of not less than 30 days from the date the notice is delivered or mailed within which Borrower must pay all sums secured by this Security Instrument. If Borrower fails to pay these sums prior to the expiration of this period, Lender may invoke any remedies permitted by this Security Instrument without further notice or demand on Borrower.

18. Borrower's Right to Reinstate. If Borrower meets certain conditions, Borrower shall have the right to have enforcement of this Security Instrument discontinued at any time prior to the earlier of: (a) 5 days (or such other period as applicable law may specify for reinstatement) before sale of the Property pursuant to any power of sale contained in this Security Instrument; or (b) entry of a judgment enforcing this Security Instrument. Those conditions are that Borrower: (a) pays Lender all sums which then would be due under this Security Instrument and the Note had no acceleration occurred; (b) cures any default of any other covenants or agreements; (c) pays all expenses incurred in enforcing this Security Instrument, including, but not limited to, reasonable attorneys' fees; and (d) takes such action as Lender may reasonably require to assure that the lien of this Security Instrument, Lender's rights in the Property and Borrower's obligation to pay the sums secured by this Security Instrument shall continue unchanged. Upon reinstatement by Borrower, this Security Instrument and the obligations secured hereby shall remain fully effective as if no acceleration had occurred. However, this right to reinstate shall not apply in the case of acceleration under paragraphs 13 or 17.

9704380004459

BK 3367 PG 115

Borrower and Lender further covenant and agree as follows:

19. Acceleration; Remedies. Lender shall give notice to Borrower prior to acceleration following Borrower's breach of any covenant or agreement in this Security Instrument (but not prior to acceleration under paragraphs 13 and 17 unless applicable law provides otherwise). The notice shall specify: (a) the default; (b) the action required to cure the default; (c) a date, not less than 30 days from the date

BK 3367 PG 112

Georgia Muscogee County
Clerk's Office, Superior Court
of said County
FILED FOR RECORD ON
FEB 1991
at 4:00 P.M. and recorded in
Deed Book 3367 Page 112
FEB 4 1991

[Space Above This Line For Recording Data]

SECURITY DEED

THIS SECURITY DEED ("Security Instrument") is given on January 26, 19 91. The grantor is Sanford D. Bishop, Jr. ("Borrower"). This Security Instrument is given to Trust Company Bank of Columbus, N.A. which is organized and existing and whose address is P.O. Box 511, Columbus, Georgia 31902 ("Lender"). Borrower owes Lender the principal sum of Thirty Thousand and No/100 Dollars (U.S. $ 30,000.00). This debt is evidenced by Borrower's note dated the same date as this Security Instrument ("Note"), which provides for monthly payments, with the full debt, if not paid earlier, due and payable on February 1, 2011. This Security Instrument secures to Lender: (a) the repayment of the debt evidenced by the Note, with interest, and all renewals, extensions and modifications of the Note; (b) the payment of all other sums, with interest, advanced under paragraph 7 to protect the security of this Security Instrument; and (c) the performance of Borrower's covenants and agreements under this Security Instrument and the Note. For this purpose, Borrower irrevocably grants and conveys to Lender, with power of sale, the following described property located in Muscogee County, Georgia:

[illegible] and manage the [illegible] Property including those past due. Any rents collected by Lender or the receiver shall be applied first to payment of the costs of management of the Property and collection of rents, including, but not limited to, receiver's fees, premiums on receiver's bonds and reasonable attorneys' fees, and then to the sums secured by this Security Instrument.

21. Release. Upon payment of all sums secured by this Security Instrument, Lender shall cancel this Security Instrument without charge to Borrower. Borrower shall pay any recordation costs.

22. Waiver of Homestead. Borrower waives all rights of homestead exemption in the Property.

23. Assumption not a Novation. Lender's acceptance of an assumption of the obligations of this Security Instrument and the Note, and any release of Borrower in connection therewith, shall not constitute a novation.

24. Security Deed. This conveyance is to be construed under the existing laws of the State of Georgia as a deed passing title, and not as a mortgage, and is intended to secure the payment of all sums secured hereby.

25. Riders to this Security Instrument. If one or more riders are executed by Borrower and recorded together with this Security Instrument, the covenants and agreements of each such rider shall be incorporated into and shall amend and supplement the covenants and agreements of this Security Instrument as if the rider(s) were a part of this Security Instrument. [Check applicable box(es)]

- [x] Adjustable Rate Rider
- [ ] Condominium Rider
- [ ] 2-4 Family Rider
- [ ] Graduated Payment Rider
- [ ] Planned Unit Development Rider
- [x] Other(s) [specify] Waiver of Borrower's Rights

BORROWER ACCEPTS AND AGREES to the terms and covenants contained in this Security Instrument and in any rider(s) executed by Borrower and recorded with it. IN WITNESS WHEREOF, Borrower has signed and sealed this Security Instrument.

Signed, sealed and delivered in the presence of:

Witness: Cathy D. Parker

Notary Public: Mary G. [illegible]
Muscogee County
My Commission Expires: 11-8-92

Sanford D. Bishop, Jr. (Seal) Borrower

(Seal) Borrower

GEORGIA INTANGIBLE TAX PAID
$ 101.00
DATE 2-1-91
TAX COMMISSIONER
MUSCOGEE COUNTY

Georgia Muscogee County
Clerk's Office, Superior Court
of said County
FILED FOR RECORD ON
OCT -4 1993
at 11:41 AM and recorded in
Deed Book 3833 Page 305
OCT 5 1993
M. LINDA PRIMM, Clerk
B.C.M.C., GA

This debt which this instrument was given to secure having been paid in full, this instrument is hereby cancelled and the clerk of the Superior Court of Muscogee County, Georgia, is hereby authorized and directed to mark it satisfied of record.
This 23rd day of September, 1993.

TRUST COMPANY BANK OF COLUMBUS, N.A.
By: [illegible]
By: Emily C. [illegible]

9704380046C

NON-UNIFORM COVENANTS Borrower and Lender further covenant and agree as follows:

19. Acceleration; Remedies. Lender shall give notice to Borrower prior to acceleration following Borrower's breach of any covenant or agreement in this Security Instrument (but not prior to acceleration under paragraphs 13 and 17 unless applicable law provides otherwise). The notice shall specify: (a) the default; (b) the action required to cure the default; (c) a date, not less than 30 days from the date the notice is given to Borrower, by which the default must be cured; and (d) that failure to cure the default on or before the date specified in the notice may result in acceleration of the sums secured by this Security Instrument and sale of the Property. The notice shall further inform Borrower of the right to reinstate after acceleration and the right to bring a court action to assert the non-existence of a default or any other defense of Borrower to acceleration and sale. If the default is not cured on or before the date specified in the notice, Lender at its option may require immediate payment in full of all sums secured by this Security Instrument without further demand and may invoke the power of sale granted by Borrower and any other remedies permitted by applicable law. Borrower appoints Lender the agent and attorney-in-fact for Borrower to exercise the power of sale. Lender shall be entitled to collect all expenses incurred in pursuing the remedies provided in this paragraph 19, including, but not limited to, reasonable attorneys' fees and costs of title evidence.

If Lender invokes the power of sale, Lender shall give a copy of a notice of sale to Borrower in the manner provided in paragraph 14 and shall give notice of sale by public advertisement for the time and in the manner prescribed by applicable law. Lender, without further demand on Borrower, shall sell the Property at public auction to the highest bidder at the time and place and under the terms designated in the notice of sale in one or more parcels and in any order Lender determines. Lender or its designee may purchase the Property at any sale.

Lender shall convey to the purchaser indefeasible title to the Property, and Borrower hereby appoints Lender Borrower's agent and attorney-in-fact to make such conveyance. The recitals in the Lender's deed shall be prima facie evidence of the truth of the statements made therein. Borrower covenants and agrees that Lender shall apply the proceeds of the sale in the following order: (a) to all expenses of the sale, including, but not limited to, reasonable attorneys' fees; (b) to all sums secured by this Security Instrument; and (c) any excess to the person or persons legally entitled to it. The power and agency granted are coupled with an interest, are irrevocable by death or otherwise and are cumulative to the remedies for collection of debt as provided by law.

If the Property is sold pursuant to this paragraph 19, Borrower, or any person holding possession of the Property through Borrower, shall immediately surrender possession of the Property to the purchaser at the sale. If possession is not surrendered, Borrower or such person shall be a tenant holding over and may be dispossessed in accordance with applicable law.

20. Lender in Possession. Upon acceleration under paragraph 19 or abandonment of the Property, Lender (in person, by agent or by judicially appointed receiver) shall be entitled to enter upon, take possession of and manage the Property and to collect the rents of the Property including those past due. Any rents collected by Lender or the receiver shall be applied first to payment of the costs of management of the Property and collection of rents, including, but not limited to, receiver's fees, premiums on receiver's bonds and reasonable attorneys' fees, and then to the sums secured by this Security Instrument.

21. Release. Upon payment of all sums secured by this Security Instrument, Lender shall cancel this Security Instrument without charge to Borrower. Borrower shall pay any recordation costs.

22. Waiver of Homestead. Borrower waives all rights of homestead exemption in the Property.

23. Assumption not a Novation. Lender's acceptance of an assumption of the obligations of this Security Instrument and the Note, and any release of Borrower in connection therewith, shall not constitute a novation.

24. Security Deed. This conveyance is to be construed under the existing laws of the State of Georgia as a deed passing title, and not as a mortgage, and is intended to secure the payment of all sums secured hereby.

25. Riders to this Security Instrument. If one or more riders are executed by Borrower and recorded together with this Security Instrument, the covenants and agreements of each such rider shall be incorporated into and shall amend and supplement the covenants and agreements of this Security Instrument as if the rider(s) were a part of this Security Instrument. [Check applicable box(es)]

- [x] Adjustable Rate Rider
- [ ] Condominium Rider
- [ ] 2-4 Family Rider
- [ ] Graduated Payment Rider
- [ ] Planned Unit Development Rider
- [x] Other(s) [specify] Waiver of Borrower's Rights

BORROWER ACCEPTS AND AGREES to the terms and covenants contained in this Security Instrument and in any rider(s) executed by Borrower and recorded with it. IN WITNESS WHEREOF, Borrower has signed and sealed this Security Instrument.

Signed, sealed and delivered in the presence of:

Cathy D. Porter
Witness

Mary E. [illegible]
Notary Public, Muscogee County
My Commission Expires 11-6-92

Sanford D. Bishop, Jr. (Seal) Borrower

(Seal) Borrower

GEORGIA INTANGIBLE TAX PAID
$ 171.00
DATE 2-1-91
TAX COMMISSIONER
MUSCOGEE COUNTY

9704380046 1

BK 3367 PG 116

ADJUSTABLE RATE RIDER

(1 Year Treasury Index—Rate Caps—Fixed Rate Conversion Option)

THIS ADJUSTABLE RATE RIDER is made this 26th day of January, 1991, and is incorporated into and shall be deemed to amend and supplement the Mortgage, Deed of Trust or Security Deed (the "Security Instrument") of the same date given by the undersigned (the "Borrower") to secure Borrower's Adjustable Rate Note (the "Note") to Trust Company Bank of Columbus, N.A. (the "Lender") of the same date and covering the property described in the Security Instrument and located at:

4129 Roman Drive, Columbus, Georgia 31907
[Property Address]

THE NOTE CONTAINS PROVISIONS ALLOWING FOR CHANGES IN THE INTEREST RATE AND THE MONTHLY PAYMENT. THE NOTE LIMITS THE AMOUNT THE BORROWER'S ADJUSTABLE INTEREST RATE CAN CHANGE AT ANY ONE TIME AND THE MAXIMUM RATE THE BORROWER MUST PAY. THE NOTE ALSO CONTAINS THE OPTION TO CONVERT THE ADJUSTABLE RATE TO A FIXED RATE.

ADDITIONAL COVENANTS. In addition to the covenants and agreements made in the Security Instrument, Borrower and Lender further covenant and agree as follows:

A. ADJUSTABLE RATE AND MONTHLY PAYMENT CHANGES

The Note provides for an initial interest rate of 9.25 %. The Note provides for changes in the adjustable interest rate and the monthly payments, as follows:

4. ADJUSTABLE INTEREST RATE AND MONTHLY PAYMENT CHANGES

(A) Change Dates

The adjustable interest rate I will pay may change on the first day of March, 1996, and on that day every 12th month thereafter. Each date on which my adjustable interest rate could change is called a "Change Date."

(B) The Index

Beginning with the first Change Date, my adjustable interest rate will be based on an Index. The "Index" is the weekly average yield on United States Treasury securities adjusted to a constant maturity of 1 year, as made available by the Federal Reserve Board. The most recent Index figure available as of the date 45 days before each Change Date is called the "Current Index."

If the Index is no longer available, the Note Holder will choose a new index that is based upon comparable information. The Note Holder will give me notice of this choice.

(C) Calculation of Changes

Before each Change Date, the Note Holder will calculate my new interest rate by adding Two and Three-Quarters percentage points (2.75 %) to the Current Index. The Note Holder will then round the result of this addition to the nearest one-eighth of one percentage point (0.125%). Subject to the limits stated in Section 4(D) below, this rounded amount will be my new interest rate until the next Change Date.

The Note Holder will then determine the amount of the monthly payment that would be sufficient to repay the unpaid principal that I am expected to owe at the Change Date in full on the Maturity Date at my new interest rate in substantially equal payments. The result of this calculation will be the new amount of my monthly payment.

(D) Limits on Interest Rate Changes

The interest rate I am required to pay at the first Change Date will not be greater than 11.25 % or less than 7.25 %. Thereafter, my adjustable interest rate will never be increased or decreased on any single Change Date by more than Two percentage point(s) (2.0 %) from the rate of interest I have been paying for the preceding 12 months. My interest rate will never be greater than 14.25 %, which is called the "Maximum Rate".

(E) Effective Date of Changes

My new interest rate will become effective on each Change Date. I will pay the amount of my new monthly payment beginning on the first monthly payment date after the Change Date until the amount of my monthly payment changes again.

(F) Notice of Changes

The Note Holder will deliver or mail to me a notice of any changes in my adjustable interest rate and the amount of my monthly payment before the effective date of any change. The notice will include information required by law to be given me and also the title and telephone number of a person who will answer any question I may have regarding the notice.

B. FIXED INTEREST RATE OPTION

The Note provides for the Borrower's option to convert from an adjustable interest rate with interest rate limits to a fixed interest rate, as follows:

5. FIXED INTEREST RATE CONVERSION OPTION

(A) Option to Convert to Fixed Rate

I have a Conversion Option that I can exercise unless I am in default or this Section 5(A) will not permit me to do so. The "Conversion Option" is my option to convert the interest rate I am required to pay by this Note from an adjustable rate with interest rate limits to the fixed rate calculated under Sections 5(B) below.

The conversion can only take place on a date(s) specified by the Note Holder during the period beginning on the first Change Date and ending on the fifth Change Date. Each date on which my adjustable interest rate can convert to the new fixed rate is called the "Conversion Date."

9704380046 2

If I want to exercise the Conversion Option, I must first meet certain conditions. Those conditions are that: (i) I must give the Note Holder notice that I want to do so; (ii) on the Conversion Date, I must not be in default under the Note or the Security Instrument; (iii) by a date specified by the Note Holder, I must pay the Note Holder a conversion fee of U.S. $250.00 ; and (iv) I must sign and give the Note Holder any documents the Note Holder requires to effect the conversion.

(B) Calculation of Fixed Rate

My new, fixed interest rate will be equal to the Federal National Mortgage Association's required net yield as of a date and time of day specified by the Note Holder for (i) if the original term of this Note is greater than 15 years, 30-year fixed rate mortgages covered by applicable 60-day mandatory delivery commitments, plus five-eighths of one percentage point (0.625%), rounded to the nearest one-eighth of one percentage point (0.125%), or (ii) if the original term of this Note is 15 years or less, 15-year fixed rate mortgages covered by applicable 60-day mandatory delivery commitments, plus five-eighths of one percentage point (0.625%), rounded to the nearest one-eighth of one percentage point (0.125%). If this required net yield cannot be determined because the applicable commitments are not available, the Note Holder will determine my interest rate by using comparable information. My new rate calculated under this Section 5(B) will not be greater than the Maximum Rate stated in Section 4(D) above.

(C) New Payment Amount and Effective Date

If I choose to exercise the Conversion Option, the Note Holder will determine the amount of the monthly payment that would be sufficient to repay the unpaid principal I am expected to owe on the Conversion Date in full on the Maturity Date at my new fixed interest rate in substantially equal payments. The result of this calculation will be the new amount of my monthly payment. Beginning with my first monthly payment after the Conversion Date, I will pay the new amount as my monthly payment until the Maturity Date.

C. TRANSFER OF THE PROPERTY OR A BENEFICIAL INTEREST IN BORROWER

1. Until Borrower exercises the Conversion Option under the conditions stated in Section B of this Adjustable Rate Rider, Uniform Covenant 17 of the Security Instrument is amended to read as follows:

Transfer of the Property or a Beneficial Interest in Borrower. If all or any part of the Property or any interest in it is sold or transferred (or if a beneficial interest in Borrower is sold or transferred and Borrower is not a natural person) without Lender's prior written consent, Lender may, at its option, require immediate payment in full of all sums secured by this Security Instrument. However, this option shall not be exercised by Lender if exercise is prohibited by federal law as of the date of this Security Instrument. Lender also shall not exercise this option if: (a) Borrower causes to be submitted to Lender information required by Lender to evaluate the intended transferee as if a new loan were being made to the transferee; and (b) Lender reasonably determines that Lender's security will not be impaired by the loan assumption and that the risk of a breach of any covenant or agreement in this Security Instrument is acceptable to Lender.

To the extent permitted by applicable law, Lender may charge a reasonable fee as a condition to Lender's consent to the loan assumption. Lender also may require the transferee to sign an assumption agreement that is acceptable to Lender and that obligates the transferee to keep all the promises and agreements made in the Note and in this Security Instrument. Borrower will continue to be obligated under the Note and this Security Instrument unless Lender releases Borrower in writing.

If Lender exercises the option to require immediate payment in full, Lender shall give Borrower notice of acceleration. The notice shall provide a period of not less than 30 days from the date the notice is delivered or mailed within which Borrower must pay all sums secured by this Security Instrument. If Borrower fails to pay these sums prior to the expiration of this period, Lender may invoke any remedies permitted by this Security Instrument without further notice or demand on Borrower.

2. If Borrower exercises the Conversion Option under the conditions stated in Section B of this Adjustable Rate Rider, the amendment to Uniform Covenant 17 of the Security Instrument contained in Section C 1 above shall then cease to be in effect, and the provisions of Uniform Covenant 17 of the Security Instrument shall instead be in effect, as follows:

Transfer of the Property or a Beneficial Interest in Borrower. If all or any part of the Property or any interest in it is sold or transferred (or if a beneficial interest in Borrower is sold or transferred and Borrower is not a natural person) without Lender's prior written consent, Lender may, at its option, require immediate payment in full of all sums secured by this Security Instrument. However, this option shall not be exercised by Lender if exercise is prohibited by federal law as of the date of this Security Instrument.

If Lender exercises this option, Lender shall give Borrower notice of acceleration. The notice shall provide a period of not less than 30 days from the date the notice is delivered or mailed within which Borrower must pay all sums secured by this Security Instrument. If Borrower fails to pay these sums prior to the expiration of this period, Lender may invoke any remedies permitted by this Security Instrument without further notice or demand on Borrower.

BY SIGNING BELOW, Borrower accepts and agrees to the terms and covenants contained in this Adjustable Rate Rider.

Sanford D. Bishop, Jr. (Seal)
SANFORD D. BISHOP, JR. Borrower

(Seal)
Borrower

(Seal)
Borrower

(Seal)
Borrower

9704380046 3

BK 3367 PG 118

ACKNOWLEDGEMENT AND WAIVER OF BORROWER'S RIGHTS

The undersigned Sanford D. Bishop, Jr.

(herein "Borrower"), this 26th day of January, 19 91, in consideration of and as an inducement

to Trust Company Bank of Columbus, N.A.

(herein "Lender"), simultaneously herewith making to Borrower a loan in the principal amount of $57,000.00, evidenced by Borrower's note of even date herewith in favor of Lender in the principal amount of said loan and secured by a Deed to Secure Debt (herein "Deed"), simultaneously herewith executed by Borrower conveying the property known as

4129 Roman Drive, Columbus, Muscogee County, Georgia 31907

"Property Address"

(A more specific description of which property is attached hereto as Exhibit "A" and is incorporated herein by reference), does hereby specifically covenant, agree and acknowledge that the Deed:

1. Gives the Lender a private power of sale which Lender may exercise upon default by the Borrower without the necessity for Lender to obtain a prior judicial hearing (although Borrower may obtain such a judicial hearing to prevent a wrongful foreclosure).

2. Requires Lender to mail (by Certified Mail to Borrower at property address stated above) a Notice of Default and a copy of a Notice of Sale in Case of Default, Acceleration of the Debt and Foreclosure through power of sale and further provides that Lender will give notice of sale by public advertisement as required by Georgia law. For the purpose of satisfying the provisions of paragraph 17 of the Deed requiring the Lender to "give notice of sale by public advertisement for the time and in the manner prescribed by law," Borrower covenants and agrees that advertisement by Lender as to the time, place and terms of the sale once a week for four (4) weeks immediately preceding such sale, but without regard to the number of days, in a newspaper published in the county in which such above property is located or in a newspaper in which Sheriff's advertisements for such county are published, shall be sufficient to fully comply with the said provisions of paragraph 17 of the Deed.

Borrower further covenants and agrees:

3. That except for the Notice of Default and the Notice of Foreclosure through power of sale as provided in the Deed and as agreed to by Borrower in paragraph 2 hereinabove, Borrower waives any other rights which Borrower may have under the Fifth and Fourteenth Amendments to the Constitution of the United States, the various provisions of the Constitutions for the several states, or by reason of any other applicable law, to additional notices and to judicial hearing prior to any foreclosure through power of sale by Lender.

4. That Lender is not required to provide a judicial or other hearing prior to acceleration of the note or foreclosure by power of sale under the Deed, and that Borrower agrees to seek a judicial hearing at Borrower's initiative if Borrower believes Lender is foreclosing wrongfully.

5. That Borrower has read this agreement, the Deed and the note it secures, including the provisions therein regarding default, acceleration and foreclosure, and that all questions of Borrower regarding the legal effect of said Deed and this agreement and the provisions thereof have been explained fully to Borrower and Borrower has been afforded an opportunity to consult counsel of Borrower's choice prior to the execution by Borrower of the Deed, the note and this agreement.

6. That Borrower's execution of said Deed, this agreement and note and Borrower's acceptance of the terms thereof is done knowingly, intentionally, and willingly by Borrower as part of a bargained for loan transaction.

7. That Lender, its successors and assigns, may rely upon the terms and provisions of this agreement in making the aforesaid loan to Borrower, in disbursing the proceeds thereof and in enforcing the provisions of the note and the deed to secure debt.

In witness whereof, Borrower, having read and agreed to the foregoing terms and provisions, has hereunto affixed his hand and seal the day and year first above written.

Signed, sealed and delivered in the presence of:

Witness

Notary Public

My Commission Expires: 11-8-92

Sanford D. Bishop, Jr. (SEAL)

Borrower (SEAL)

FILED RECORDED

FEB 1 '91 FEB 4 1991

MELINDA PENDLETON, CLERK, S.C.M.C.G.A.

9704380004464

Trust Company Bank of Columbus, N.A.

BK 3367 PG 1

P.O. Box 431
Columbus, Georgia 31994-3199

STATE OF GEORGIA

COUNTY OF MUSCOGEE

DEED TO SECURE DEBT

THIS INDENTURE, made the 26th day of January in the year one thousand nine hundred Ninety-One, between Banford D. Bishop, Jr. of Muscogee County, Georgia, of the first part, hereinafter called "Grantor," and TRUST COMPANY BANK OF COLUMBUS, N.A., Columbus, Georgia, of the second part, hereinafter called "Grantee": whose address is P.O. Box 431, Columbus, Georgia 31994-3199.

WITNESSETH, That Grantor, for and in consideration of the sum of Five Thousand Fifty and 00/100----------($5,050.00) DOLLARS in hand paid at and before the sealing and delivery of these presents, the receipt whereof is hereby acknowledged, has granted, bargained, sold, aliened, conveyed and confirmed, and by these presents does grant, bargain, sell, alien, convey and confirm unto Grantee, all that tract or parcel of land lying and being in

All that lot, tract or parcel of land situate, lying and being in the State of Georgia, County of Muscogee and being known and distinguished as all of Lot Numbered Seven (7) in Block Lettered "A" of that subdivision of land known as SECTION ONE, FARRWOOD PARK, as said lot appears upon a map or plat of said subdivision recorded in Plat Book 30, Pages 1 "A" and "B" in the Office of the Clerk of the Superior Court of Muscogee County, Georgia.

CANCELLED and SATISFIED
SEE DEED BOOK 3619
FOLIO 156
JUL 10 1992

9704380046 5

BK 3870 PG 121

CANCELLATION

For valuable and sufficient considerations received by the undersigned holder of the within security deed (whether or not constituting full payment of the debt secured thereby), said security deed is hereby cancelled; and the Clerk of the Superior Court of any county in which same is recorded is hereby directed to mark same satisfied and cancelled of record.

This 10th day of September, 19 93.

029176

Columbus Bank & Trust Co.

By [signature]

Clerk's Office, Superior Court
FILED FOR RECORD ON
SEP 14 1993
at 3:30 and recorded in
Deed Book 3870 Page 121
SEP 14 1993
M. LINDA PRINCE, Clerk

SECURITY DEED

SANFORD D. BISHOP, JR.

TO

Columbus Bank & Trust Company

Lot 7, Block "A", Sec. 1
Fairwood Park Subdivision
4129 Roman Drive
Columbus, Georgia 31907

Prepared by:
BISHOP & BUCKNER, P.C.
Attorneys at Law
1026 1st Avenue
P.O. Box 369
Columbus, Georgia 31902
(706) 324-5351

FILED FOR RECORD ON
JUL 31 1992
at 3:45 and recorded in
Deed Book 3670 Page 217
AUG 3 1992
M. LINDA PRINCE, Clerk
S.C.U.C., GA

9704380004466

SCHEDULE C-1
Federal Election Commission
Washington, D.C. 20463

Supplementary for Information found on Page 1 of Schedule C

LOANS AND LINES OF CREDIT FROM LENDING INSTITUTIONS

NAME OF COMMITTEE (IN FULL)	FEC IDENTIFICATION NUMBER	
SANFORD BISHOP FOR CONGRESS	C00266940	
FULL NAME, MAILING ADDRESS AND ZIP CODE OF LENDING INSTITUTION (LENDER)	AMOUNT OF LOAN	INTEREST RATE (APR)
Columbus Bank and Trust Co. P. O. Box 120 Columbus, GA 31902	$25,000.00	9%
	DATE INCURRED OR ESTABLISHED	DATE DUE
	5/28/92	7/14/93

A. Has loan been restructured? [X] No [ ] Yes If yes, date originally incurred: _____

B. If line of credit, amount of this draw: _____ ; total outstanding balance: _____

C. Are other parties secondarily liable for the debt incurred?
[X] No [ ] Yes (Endorsers and guarantors must be reported on Schedule C.)

D. Are any of the following pledged as collateral for the loan: real estate, personal property, goods, negotiable instruments, certificates of deposit, chattel papers, stocks, accounts receivable, cash on deposit, or other similar traditional collateral?
[ ] No [X] Yes If yes, specify: Real Estate 4129 Roman Drive

What is the value of this collateral? $70,000.00

Does the lender have a perfected security interest in it? [ ] No [X] Yes

E. Are any future contributions or future receipts of interest income, pledged as collateral for the loan?

[ ] No [ ] Yes If yes, specify: _____ What is the estimated value? _____

A depository account must be established pursuant to 11 CFR 100.7(b)(11)(i)(B) and 100.8(b)(12)(i)(B). Date account established: _____ Location of account: _____

F. If neither of the types of collateral described above was pledged for this loan, or if the amount pledged does not equal or exceed the loan amount, state the basis upon which this loan was made and the basis on which it assures repayment.

G. COMMITTEE TREASURER		DATE
EVELYN TURNER, ASSISTANT TREASURER TYPED NAME	Evelyn Turner SIGNATURE	7-9-93

H. Attach a signed copy of the loan agreement.

I. TO BE SIGNED BY THE LENDING INSTITUTION:

I. To the best of this institution's knowledge, the terms of the loan and other information regarding the extension of the loan are accurate as stated above.

II. The loan was made on terms and conditions (including interest rate) no more favorable at the time than those imposed for similar extensions of credit to other borrowers of comparable credit worthiness.

III. This institution is aware of the requirement that a loan must be made on a basis which assures repayment, and has complied with the requirements set forth at 11 CFR 100.7(b)(11) and 100.8(b)(12) in making this loan.

AUTHORIZED REPRESENTATIVE		TITLE	DATE
Melvin T. Bettis TYPED NAME	SIGNATURE	Assistant Vice President	7-9-93

12/91

9704380047 67

12

REPORT OF RECEIPTS AND DISBURSEMENTS

SECRETARY OF STATE

For An Authorized Committee
(Summary Page)

FILE COPY

(2)

USE FEC MAILING LABEL OR TYPE OR PRINT

1. NAME OF COMMITTEE (in full)
Sanford Bishop for Congress C00266940

ADDRESS (number and street) ☐ Check if different than previously reported.
P.O. Box 709

CITY, STATE and ZIP CODE
Columbus, Georgia 31902

STATE/DISTRICT
GA District 2

2. FEC IDENTIFICATION NUMBER
C00266940

3. IS THIS REPORT AN AMENDMENT?
☐ YES ☒ NO

4. TYPE OF REPORT - PRE RUN-OFF

☐ April 15 Quarterly Report
☐ July 15 Quarterly Report
☐ October 15 Quarterly Report
☐ January 31 Year End Report
☐ July 31 Mid-Year Report (Non-election Year Only)

☐ Twelfth day report preceding _____ (Type of Election) election on _____ in the State of _____
☐ Thirtieth day report following the General Election on _____ in the State of _____
☐ Termination Report

This report contains activity for PRE RUN-OFF ☐ Primary Election ☐ General Election ☐ Special Election ☐ Runoff Election

SUMMARY

	COLUMN A This Period	COLUMN B Calendar Year-to-Date
5. Covering Period 7-2-92 through 7-21-92		
6. Net Contributions (other than loans)		
(a) Total Contributions (other than loans) (from Line 11(e))	21,995.00	21,995.00
(b) Total Contribution Refunds (from Line 20(d))		
(c) Net Contributions (other than loans) (subtract Line 6(b) from 6(a))	21,995.00	21,995.00
7. Net Operating Expenditures (a) Total Operating Expenditures (from Line 17)	51,314.10	51,314.10
(b) Total Offsets to Operating Expenditures (from Line 14)		
(c) Net Operating Expenditures (subtract Line 7(b) from 7(a))	51,314.10	51,314.10
8. Cash on Hand at Close of Reporting Period (from Line 27)	2,120.05	
9. Debts and Obligations Owed TO the Committee (Itemize all on Schedule C and/or Schedule D)	0	
10. Debts and Obligations Owed BY the Committee (Itemize all on Schedule C and/or Schedule D)		

For further information contact:
Federal Election Commission
999 E Street, NW
Washington, DC 20463
Toll Free 800-424-9530
Local 202-376-3120

I certify that I have examined this Report and to the best of my knowledge and belief it is true, correct and complete.

Type or Print Name of Treasurer: Cathy D. Parker Assistant Treasurer

Signature of Treasurer: Cathy D. Parker

AUG 06 1992

Date: 8-5-92

NOTE: Submission of false, erroneous, or incomplete information may subject the person signing this Report to the penalties of 2 U.S.C. §437g.

FEC FORM 3
(revised 4/87)

9704380046 8

SCHEDULE C-1
Federal Election Commission
Washington, D.C. 20463

Supplementary for information found on Page 1 of Schedule C

LOANS AND LINES OF CREDIT FROM LENDING INSTITUTIONS

NAME OF COMMITTEE (IN FULL)	FEC IDENTIFICATION NUMBER
Sanford Bishop for Congress	C00266940

FULL NAME, MAILING ADDRESS AND ZIP CODE OF LENDING INSTITUTION (LENDER)	AMOUNT OF LOAN	INTEREST RATE (APR)
Columbus Bank & Trust Co P. O. Box 120 Columbus, GA 31902	$25,000	9%
	DATE INCURRED OR ESTABLISHED: 8/7/92	DATE DUE: 8/5/93

A. Has loan been restructured? [X] No [ ] Yes If yes, date originally incurred: _____

B. If line of credit, amount of this draw: _____ ; total outstanding balance: _____

C. Are other parties secondarily liable for the debt incurred?
[ ] No [X] Yes (Endorsers and guarantors must be reported on Schedule C.)

D. Are any of the following pledged as collateral for the loan: real estate, personal property, goods, negotiable instruments, certificates of deposit, chattel papers, stocks, accounts receivable, cash on deposit, or other similar traditional collateral?
[X] No [ ] Yes If yes, specify: _____

What is the value of this collateral? _____

Does the lender have a perfected security interest in it? [ ] No [ ] Yes

E. Are any future contributions or future receipts of interest income, pledged as collateral for the loan?

[ ] No [ ] Yes If yes, specify: _____ What is the estimated value? _____

A depository account must be established pursuant to 11 CFR 100.7(b)(11)(i)(B) and 100.8(b)(12)(i)(B). Date account established: _____ Location of account: _____

F. If neither of the types of collateral described above was pledged for this loan, or if the amount pledged does not equal or exceed the loan amount, state the basis upon which this loan was made and the basis on which it assures repayment.

G. COMMITTEE TREASURER TYPED NAME	SIGNATURE	DATE
EVELYN TURNER ASSISTANT TREASURER	Evelyn Turner	7-9-93

H. Attach a signed copy of the loan agreement.

I. TO BE SIGNED BY THE LENDING INSTITUTION:

I. To the best of this institution's knowledge, the terms of the loan and other information regarding the extension of the loan are accurate as stated above.

II. The loan was made on terms and conditions (including interest rate) no more favorable at the time than those imposed for similar extensions of credit to other borrowers of comparable credit worthiness.

III. This institution is aware of the requirement that a loan must be made on a basis which assures repayment, and has complied with the requirements set forth at 11 CFR 100.7(b)(11) and 100.8(b)(12) in making this loan.

AUTHORIZED REPRESENTATIVE TYPED NAME	SIGNATURE	TITLE	DATE
Melvin T. Bettis	[signature]	Assistant Vice President	7-9-93

9704380046 9

SCHEDULE C-1
Federal Election Commission
Washington, D.C. 20463

Supplementary for information found on Page 1 of Schedule C

LOANS AND LINES OF CREDIT FROM LENDING INSTITUTIONS

NAME OF COMMITTEE (IN FULL)	FEC IDENTIFICATION NUMBER	
SANFORD BISHOP FOR CONGRESS	C00266940	
FULL NAME, MAILING ADDRESS AND ZIP CODE OF LENDING INSTITUTION (LENDER)	AMOUNT OF LOAN	INTEREST RATE (APR)
COLUMBUS BANK & TRUST COMPANY P. O. BOX 120 COLUMBUS, GA 31902	$25,000	9%
	DATE INCURRED OR ESTABLISHED	DATE DUE
	8/7/92	11/5/92

A. Has loan been restructured? [X] No [ ] Yes If yes, date originally incurred: _____

B. If line of credit, amount of this draw: _____ ; total outstanding balance: _____

C. Are other parties secondarily liable for the debt incurred?
[ ] No [X] Yes (Endorsers and guarantors must be reported on Schedule C.)

D. Are any of the following pledged as collateral for the loan: real estate, personal property, goods, negotiable instruments, certificates of deposit, chattel papers, stocks, accounts receivable, cash on deposit, or other similar traditional collateral?
[X] No [ ] Yes If yes, specify: _____

What is the value of this collateral? _____

Does the lender have a perfected security interest in it? [ ] No [ ] Yes

E. Are any future contributions or future receipts of interest income, pledged as collateral for the loan?

[ ] No [ ] Yes If yes, specify: _____ What is the estimated value? _____

A depository account must be established pursuant to 11 CFR 100.7(b)(11)(i)(B) and 100.8(b)(12)(i)(B). Date account established: _____ Location of account: _____

F. If neither of the types of collateral described above was pledged for this loan, or if the amount pledged does not equal or exceed the loan amount, state the basis upon which this loan was made and the basis on which it assures repayment.

G. COMMITTEE TREASURER		DATE
TYPED NAME CATHY PARKER, ASST TREASURER	SIGNATURE Cathy Parker	8/27/92

H. Attach a signed copy of the loan agreement.

I. TO BE SIGNED BY THE LENDING INSTITUTION:

I. To the best of this institution's knowledge, the terms of the loan and other information regarding the extension of the loan are accurate as stated above.

II. The loan was made on terms and conditions (including interest rate) no more favorable at the time than those imposed for similar extensions of credit to other borrowers of comparable credit worthiness.

III. This institution is aware of the requirement that a loan must be made on a basis which assures repayment, and has complied with the requirements set forth at 11 CFR 100.7(b)(11) and 100.8(b)(12) in making this loan.

AUTHORIZED REPRESENTATIVE	TITLE	DATE
Richard M. Gordy (TYPED NAME) Richard M Gordy (SIGNATURE)	Assistant Banking Officer	8/27/92

12/91

9704380047C

BISHOP FOR CONGRESS

...A NEW GENERATION OF LEADERSHIP

Sanford D. Bishop, Jr.
Second Congressional District
of Georgia

Post Office Box 709
Columbus, GA 31902
(706) 687-9627
FAX (706) 687-9657

MEMO
TO: FEDERAL ELECTIONS COMMISSION
FROM: SANFORD BISHOP FOR CONGRESS C00266940
DATE: AUGUST 26, 1992
RE: AMENDED AUGUST 10, 1992 REPROT
CONTRIBUTIONS OF $1,000
VIA FAX: (202) 225-7781

COLUMBUS BANK & TRUST COMPANY
LOAN # 2395584-3001 AMOUNT $25,000 INCURRED AUGUST 7, 1992
DATE DUE NOVEMBER 5, 1992 INTEREST RATE 9%

LIST ALL ENDORSERS OR GUARANTORS

1.	ELI GARDNER 1249 BOXWOOD BLVD COLUMBUS, GA 31907	SMYRE REALTY AGENT $1,000
2.	CARTER SMYRE 1510 JOHN SMITH AVE COLUMBUS, GA 31903	SMYRE REALTY BROKER-OWNER $1,000
3.	MARY A BUCKNER P. O. BOX 709 COLUMBUS, GA 31902	BISHOP & BUCKNER, PC ATTORNEY $1,000
4.	GLENDA BOYNTON 726 CORLEY DR COLUMBUS, GA 31907	BLUE CROSS & BLUE SHIELD MICROFILM UNIT LEADER $1,000
5.	HENRY H THOMAS 9281 MIDLAND WOODS DR MIDLAND, GA 31820	THOMAS & ASSOC OWNER $1,000
6.	NATHAN SUBER 473 N OAKLEY DR COLUMBUS, GA 31906	DAVIS BROADCASTING SALES MANAGER $1,000
7.	CHARLES RICHARDSON 1170 WHISPERWOOD DR COLUMBUS, GA 31907	DAVIS BROADCASTING GENERAL MANAGER $1,000

Paid for by The Sanford Bishop for Congress Committee
D. Clyde Fountain, Treasurer

97043800471

BISHOP FOR CONGRESS

...A NEW GENERATION OF LEADERSHIP

Sanford D. Bishop, Jr.
Second Congressional District
of Georgia

Post Office Box 709
Columbus, GA 31902
(706) 687-9627
FAX (706) 687-9657

8.	CALVIN SMYRE P. O. BOX 181 COLUMBUS, GA 31902	SYNOVUS VICE PRESIDENT $1,000
9.	ANTHONY WHITEHURST 1014 WHISPERWOOD DR COLUMBUS, GA 31907	C B & T BANKER $1,000
10.	NATHANIEL LINDSEY 822 QUAIL CREEK DR COLUMBUS, GA 31907	C B & T BANKING OFFICER $1,000
11.	GEORGE W. FORD, JR 4067 STEAMMILL RD COLUMBUS, GA 31907	PROGRESSIVE FUNERAL HOME OWNER $1,000
12.	DANITA GIBSON 4235 RIDGEFIELD CT COLUMBUS, GA 31907	TOTAL SYSTEM MANAGER $1,000
13.	GEORGE P SHOULTZ, JR 7449 GARRETT RD MIDLAND, GA 31820	SOL & HARRY OWNER $1,000
14.	EDWARD POINDEXTER 405 WICKHAM DR COLUMBUS, GA 31907	POINDEXTER INS OWNER $1,000
15.	JAMES C JACKSON 1203 BOXWOOD BLVD COLUMBUS, GA 31906	AFLAC ASST VICE PRES $1,000
16.	WANE HAILES 6415 GLOVER CT COLUMBUS, GA 31907	A J MCCLUNG YMCA DIRECTOR $1,000
17.	WILLIAM MADISON 3710 WINKFIELD PLACE COLUMBUS, GA 31909	REALTY WORLD OWNER $1,000
18.	JAMES DAVIS 2816 MIMOSA ST COLUMBUS, GA 31906	RETIRED $1,000

9704380047 2

Paid for by The Sanford Bishop for Congress Committee
D. Clyde Fountain, Treasurer

BISHOP FOR CONGRESS

...A NEW GENERATION OF LEADERSHIP

Sanford D. Bishop, Jr.
Second Congressional District
of Georgia

Post Office Box 709
Columbus, GA 31902
(706) 687-9627
FAX (706) 687-9657

19. PHILLIP W. ALDRIDGE 1015 PEMBROOK DR COLUMBUS, GA 31907	C B & T BANKER $1,000
20. MARY J DENT 1119 ROWELL ST COLUMBUS, GA 31907	U S GOVT EDUCATOR $1,000
21. CHERYL L AVERETT 511 1ST AVE COLUMBUS, GA 31906	CONCHARTY COUNCIL GIRL SCOUT REGIONAL DIRECTOR $1,000
22. RENEE SHELTON 3700 BUENA VISTA RD COLUMBUS, GA 31906	TOTAL SYSTEMS SYSTEM ANALYST $1,000
23. PATRICIA KEYES 3940 MACON RD #43 COLUMBUS, GA 31907	FIELDCREST MANAGER $1,000
24. MELVIN BETTIS 1401 14TH ST COLUMBUS, GA 31901	C B & T BANKER $1,000
25. GWEN FOSTER 3700 BUENA VISTA RD COLUMBUS, GA 31907	PRATT & WHITNEY ASST CASHIER $1,000

9704380047 3

Paid for by The Sanford Bishop for Congress Committee
D. Clyde Fountain, Treasurer

SOUTHWEST GEORGIA

Farm & Plantation

0 cents

The area's best agricultural source

September 7-13, 1995

BULK RATE
U.S. POSTAGE
PAID
ALBANY, GA.
PERMIT NO. 68

MAILING LABEL

Peaceful Flint

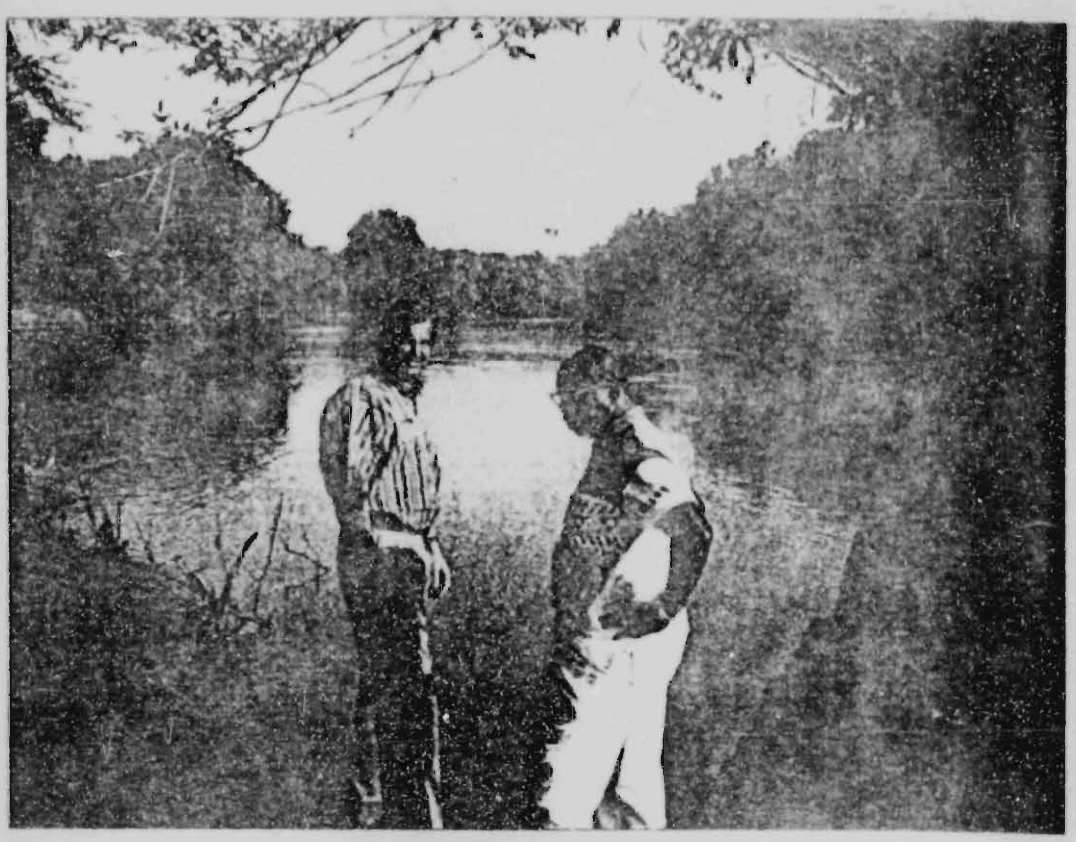

.tlanta area planners and southwest Georgia farmers opened a ialogue on ater needs ınd manag- ıg the Flint River Basin during a visit last week in Mitchell County, page 16

DEPARTMENTS

ribusiness 20
ffie 21
ıssified Ads 30
tion 13
ıp update 13
ecast 32
ım the Porch Swing 27
ırden Guide 28
orgia Gardening 27
he Wild 27
ınuts 3
ıbelt Expo 20
acco 15

ANDRU 93

Another nut:

An early maturing Florida peanut variety is doing well in Decatur County's sandy soil for Steve Rentz, page 3.

9 7 0 4 3 8 0 0 4 7 4

INSIDE

The area's best agricultural source

Vol. 2, No. 47

Peanut players: It is important to know who the players are in the three peanut coalitions that have developed in the debate over peanut legislation. The three groups were outlined at the American Peanut Shellers Association pre-harvest meeting.....11.

Expo visits Dothan: Moultrie and the Sunbelt Expo continue lease discussions while the Expo board visits Dothan. Ed White says the visit means nothing.....20.

Erratic peanuts: Growers in south Georgia are busy harvesting this year's erratic crop, especially dryland fields where peanuts on one end can be dramatically different from peanuts found on the other.....10.

Cotton spots: An unusual disease in Georgia cotton has producers seeing spots. Pathologists are seeing *Stemphylium* as a major disease problem in Georgia for the first time since an outbreak in Louisiana in 1962.13.

Southwest Georgia Farm & Plantation is published each Thursday from the offices of The Albany Herald, 126 N. Washington St., Albany, Ga. Office hours are 8 a.m.-5:30 p.m. weekdays. To contact us by telephone, please note the numbers listed below. If we're not in, please leave a message on the tape. If you would rather write, our mailing address is:

Farm & Plantation
P.O. Box 48
Albany, GA 31702

Publisher
Christian R. Schill 888-9300
Editorial
Jim Hendricks, editor 888-9347
Marvin Robertson, writer 888-9346
Advertising
Sandi Solis, manager 888-9316
Cathy Owens 888-9377
Linda Cannon 434-8735
Mae Moody 888-9300
Lisa Reynolds 888-9318
Subscriptions 888-9322 or 1(800)234-3725

On the front: In our feature photo, Atlanta area planners visit the Flint River Basin last week and learn about irrigation needs. On the left, Randy Poynter, chairman of the ARC Board and Nate Mosley, citizen member enjoy the Flint at Riverview Plantation. Story page 16. In the lower photo, Steve Rentz shows the Andru 95 peanuts on his Decatur County farm. Story page 8. Photos by Marvin Robertson, staff.

Albany women NGO delegates in China

Raising food and caring for children major rural concern

Marvin Robertson
FARM & PLANTATION WRITER

Two Albany women are attending the Forum on Women being held in Beijing, China Through Friday.

Shirley Sherrod, director of the Federation of Southern Cooperatives in Albany, and Andrea Tillman, ag marketing specialist with FSC, are part of the 60-woman delegation representing the Rural Development Leadership Network at the Non-Governmental Organizational (NGO) Forum held in conjunction with the United Nations conference.

Ms Sherrod is currently a Kellogg Fellow in the national program of the W.K. Kellogg Foundation and a member of the board of directors of RDLN. She joins the delegation of RDLN to China to ensure that members of rural communities in the United states will have an opportunity to influence policy making that will affect people in rural communities.

Ms Tillman works with farmers, community leaders and professionals in an effort to improve quality of life in rural communities. She is the sustainable agriculture specialist at FSC.

Most of the world's women live in rural areas and produce most of the world's food, raise most of the world's children, and lead most of the movements in rural areas according to Sherry Krueger, president of RDLN. Delegates from the U.S. represent 21 states.

An estimated 30,000 NGO delegates from across the globe will gather to exchange ideas and discuss issues that concern women. The NGO gathering is designed to influence the official United Nations Fourth World Conference on Women being held at the same time in Beijing.

Following the China conference, Ms. Sherrod will visit Hong Kong and Vietnam before returning to Albany.

PROPERTIES and FARM LAND FOR SALE

82 WOODED ACRES, LEE CO. Borders Chehaw Park & Muckalee Creek, off Philema Rd. MARYLENE SUESS, 888-5182.

12 ACRES, WORTH CO. 4 BR, 2½ BA home w/fireplace & workshop. Surrounded by pecan trees. Additional land can be purchased. If you're looking for the country, call HENRY STUDDARD, 759-5892.

13 ACRES, TERRELL CO. Good site for a home. Large trees and some property fenced. CHRIS FAULK, 439-2736.

38 ACRES, LEE CO., PRICE REDUCED! 3 BR, 2½ BA, 3000 SF, western style home w/upper & lower wrap-around balconies. Also features 10 stall horse barn, lighted arena, cross fenced w/25 acres for grazing. JIM BLOOM, 436-5188 or JULE SYPRETT, 435-3386.

WALDEN & KIRKLAND INC.
REALTORS
601 N. Slappey Blvd. Albany, GA 31707
912-436-8811

9 7 0 4 3 8 0 0 4 7 5

New peanut working well in sandy soil

Marvin Robertson
FARM & PLANTATION WRITER

RINSON, Ga. — Hurricane trew and a new peanut variety eloped in Florida have nothing common except a name and ing a Florida peanut breeder a.

I have been asked that question k," said Dan Gorbet in a tele- ne interview from the rianna, Fla., research station of University of Florida. "It is all uidence. The name is from the erson Peanut Company that contracted for exclusive distri- ion."

Steve Rentz is one Decatur nty farmer sold on Andru 93 an early peanut adapted to the dy soils of southwest Georgia.

WE ARE GETTING 4,000 nds per acre on dryland and 0 (pounds per acre) with ir- tion this year," he said. "This the best peanut crop I have ed."

ntz Farms Manager Wayne re said this was a difficult r for peanuts.

We are getting good grades in 70s with good size and good ounts. We have heard of some low grades," he said. "The soil peratures were high — 97, 98 grees). Water cooled it off khty when we irrigated and ched the plants. We had a lot rying wind."

ore said the Andru 93 is pro- ing 200 pounds per acre more ryland fields with GK-7 seeded by side.

THE PEANUTS ARE a good bigger with bigger kernels," he d. "More disease hit the pea- s at 100 to 110 days. That is experience with them. The An- s are ready 10 days earlier at to 130 days. GK-7 is 135 to days."

hat 10 days earlier maturity ans one less spray application, re said. "The nematodes begin ving up August. The Andrus e out before getting much nage."

The Andru 93 is a more upright growing peanut that does well in the twin-row planting used on the Rentz farm.

"I like the upright growth," Rentz said. "We also like getting the harvest started earlier and spreading it out. We plant Andru 93, GK-7, and GK-108. It gives flexibility in planting dates."

DAN GORBET, FLORIDA peanut breeder at Marianna where Andru was developed, said the upright growth of the variety comes from the crossing of florunner with and early bunch Virginia type peanut.

"We wanted to get both a runner and a Virginia variety from the cross," he said. "The objective was to increase yields and get earlier maturity. The runner cross was more favorable. The Virginia cross did not have good oil chemistry."

Tests in Florida show the Andru 93 maturing 10 days earlier than florunner and producing 10 percent more peanuts.

"The earliness gives larger growers more range of maturity and helps, especially in dryland where peanuts have to be planted into moisture," he said.

THE EARLY MATURITY allows a grower to plant later in the season and still make a crop. "Early June plantings of Andru 93 will still mature. That also may be an advantage in Texas and Oklahoma," he said.

This season will provide some new data on performance of the variety under stress drought conditions.

"We really have not looked at Andru under these conditions," Gorbet said. "Growers will have some difficult decisions deciding when to dig for best results. Pelicut will control diseases and let them keep the peanuts in the ground longer."

The variety is owned by the University of Florida and distributed under an exclusive contract with Andersons Peanuts headquartered in Opp, Ala.

"They have done a good job. This is the first time we have contracted this way. Marc I (variety) did not catch on because seed companies did not want another variety to deal with. Andersons has made Andru available to other companies and partners and we are pleased with the way they have promoted it."

OUTSIDE OF THE southwest corner of Georgia in the sandier soils, Andru 93 has not shown the same results in Georgia trials.

"Andru 93 and Marc I have not given as good a yield and grades as florunner in our trials at Tifton, Plains and Midville," said Bill Branch, Georgia peanut breeder. "Growers in Decatur and Seminole (counties) probably should look at the Florida data, because they are more like Marianna."

Marc I and Andru have been tested in Georgia trials since 1989, he said.

During a tour of the Headland research station, Dallas Hartzog, said Andru 93 showed advantages in Alabama because of the early maturity.

Hartzog said the early maturity gets the peanut out of the ground before soil borne diseases can make major damage. It is being looked at as part of disease control by management and cultivation methods in Alabama.

Georgia farmers with sandy soils like those on the Rentz farm and larger acreage to manage could benefit from trying the Andru 93. The yield, early maturity, one spray application, good pod size, and the upright growth of the plant have convinced Steve Rentz that Andru 93 is one of the peanuts he needs to grow.

New stand: Steve Rentz and Wayne Moore talk about the performance of the Andru 93 variety of peanuts that Rentz is trying out on his Decatur County farm this season.

SPRAYER SERVICE
☐Insecticides
☐Herbicides
☐Defoliation
Call
Alan Lowman
912-859-2691
Beeper - 879-8580

For Today and Tomorrow, Your Forest Resources Deserve Professional Management

F&W Forestry Services Inc., is a full-service forest resources firm providing

- Timber & Timberland Sales
- Management
- Appraisals
- Growth Studies
- Environmental Services
- Investigations
- Management
- Newsletter

Call or write for free trial subscription to the F&W Forestry Newsletter and F&W brochure.

F & W Forestry Services, Inc.
P.O. Box 3610, Albany, Georgia 31706 • 912/883-0505

F&W also maintains offices in Macon and Statesboro, GA. Gainesville and Marianna, FL, Phenix City, AL, and North Augusta, SC

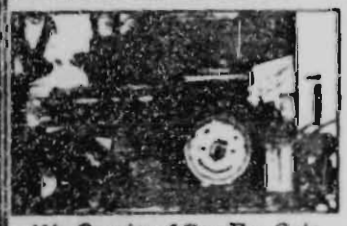

We Service After The Sale

We service all makes & models of pressure washers.

Add Years Of Life To Your Equipment Investment
Lease To Own
Hot & Cold Water Pressure Washers For As Little As
$2.50/Day*
Call & Compare Our Prices
*W.A.C. ** With Machine Purchase

We Sell:
2 Step Truck Wash Systems
Hot & Cold High Pressure Washers
Mobile Wash Systems
Quality Biodegradable Cleaning Chemicals
USDA Approved Products
Complete Line Of Parts & Accessories
New, Used & Rebuilt Equipment

Call for Other Products and Services!
Buy The Innovator, Not The Imitator

BRANDT
Chemical & Equip. Co.
Pryor Rd. off Hwy 280 Cobb Georgia
(800) 741-8521 • (912) 874-5031

GEORGIA'S BIGGEST

Former 2nd District Congressman Charles Hatcher

Following is a press release depicting one of Georgia's biggest political scandals of the century!

The following story will show how Congressman Sanford Bishop violated *Federal Election Commission* rules and regulations in order to win the 1992 Election against the former Congressman Charles Hatcher.

The former Congressman Charles Hatcher was a true friend of the farmer and the people of the 2nd District of Georgia. Hatcher was elected on popularity. Bishop was elected by manipulation!

Bishop schemed and manipulated his power when he was a Georgia State Senator, as a member of the Reapportionment Committee into drawing new congressional lines in his favor. Bishop ensured Columbus was in the 2nd District since he had intentions of running for the seat and owns a home in South Columbus at 4129 Roman Drive.

Bishop borrowed on January 26, 1991 the principal amount of $57,000 from Trust Company Bank of Columbus. The same day Bishop borrows $5,050 against this same parcel of land? In 1995, four years later, Bishop's residence 4129 Roman Drive (Legal Description) Lot#7 BKA Farrwood Park's state Fair Market Value is only $61,352.

Bishop reported for his 1992 year's income $17,491 in salary and expenses as a Georgia State Senator. However, Bishop only made $23,400 as a Lawyer, far below what a lawyer fresh out of law school would earn? Bishop's only asset besides his residence, was a 50% interest in his law firm with Judge Mary Buckner located in Columbus, which Bishop valued at between $15,001 and $50,000?

The real problem began when Bishop had scheduled a fundraiser for former Congressman Charles Hatcher, but betrayed Hatcher and decided to run against him.

Bishop desperately needed operating capital to kick-start his campaign. Bishop then borrowed from Columbus Bank & Trust on May 28, 1992 a loan for $29,273.74 using his property as collateral, and the same day a signature note loan for $25,000. Both loans totaled $54,273.74!

Remember, Bishop borrowed 15 months earlier $57,000 along with a $5,050 note against this property? Knowing that, Bishop did not have the equity in his property.

2nd District Sanford Bishop

*Paid by Olson For Congress

9 7 0 4 3 8 0 0 4 7 7

POLITICAL SCANDAL!

The Deception Begins-
Melvin Bettis (Branch Manager
t St. Mary's Road Columbus
Bank and Trust) Decided to
onfuse the Board of Trustees
t Columbus Bank and Trust by
deliberately providing the
treet address of 4129 Roman
Drive at a value of $70,000 for
he $25,000 signature note
oan!

And Richard Gordy (Former
Assistant Branch Manager at
t. Mary's Road Columbus
Bank and Trust) meanwhile the
ame day would submit
nother loan of $29,273.74
sing the legal description of
he same property and valuing
his same property at $64,500
fter crossing out $66,000!

Another deception is the
late incurred on these loans
re the same. However, due
lates are November 24, 1992
nd July 14, 1993. Both of them
fter the general election. Also,
notice that Evelyn Turner did
not sign the loan document
until July 7, 1993 and Cathy
Parker did not sign the other
oan document until August 27,
1992-Both after the Primary
Run-Off on August 11, 1992
against Congressman Hatcher!

Pictured Above: Sanford Bishop's residence at 4129 Roman Drive also known as Lot 7 Block A Section 1 Farwood Park.

Pictured Below: The two loans were issued to Sanford Bishop for the same property on the same date from Trust Company Bank. The left document denotes street address and the right document denotes legal description.

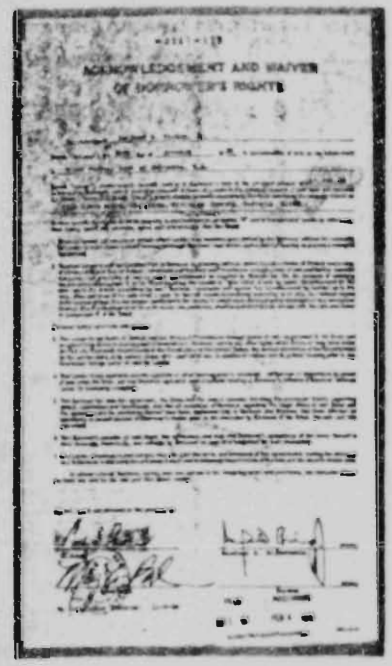

ACKNOWLEDGMENT AND WAIVER
OF BORROWER'S RIGHTS

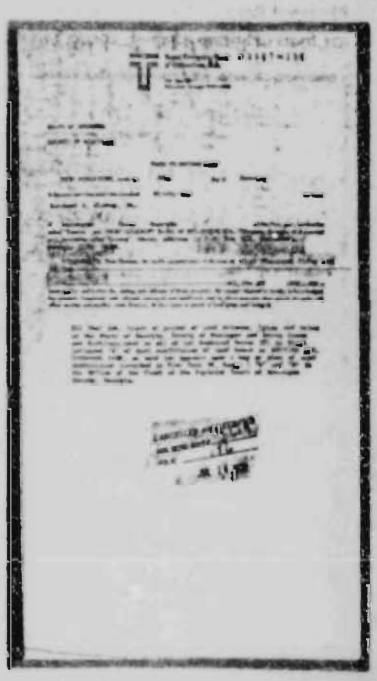

*Paid by Olson For Congress

9704380047 8

CAMPAIGN LOANS

Pictured Below: Bishop's two home loans were issued for the same property on the same date from CB&T Bank. The left document denotes street address and the right document denotes legal description with different values for the same home!

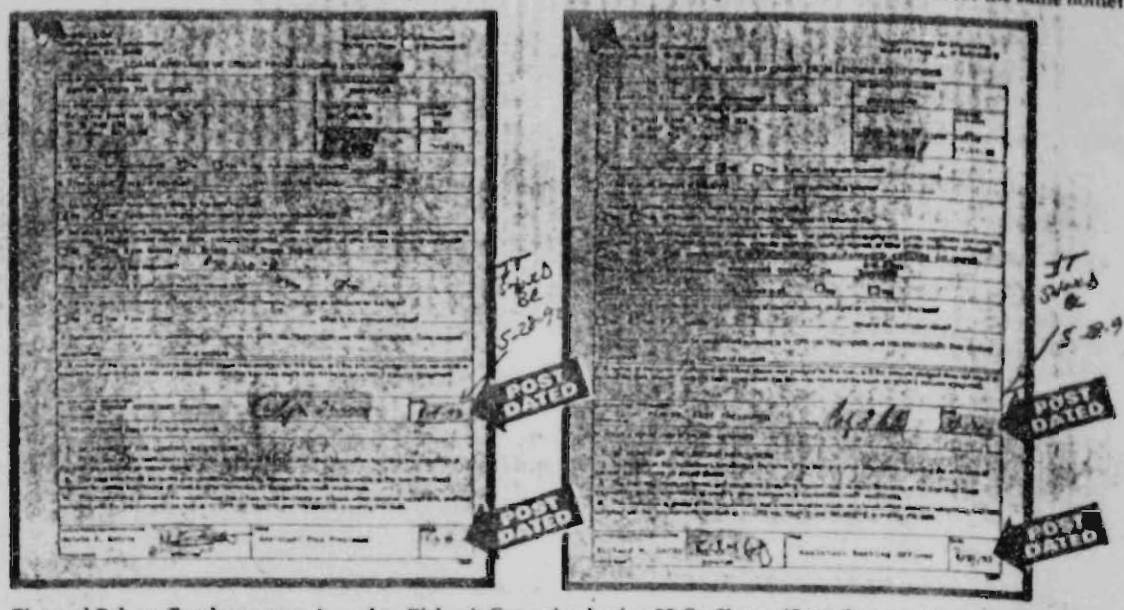

Pictured Below: Two loans were issued to Bishop's Campaign having 25 Co-Signers/Contributors. Melvin Bettis is not only the loan originator for one note, but also a contributor! Note: Assistant Treasurer's-Post Dated Loans on Schedule C!

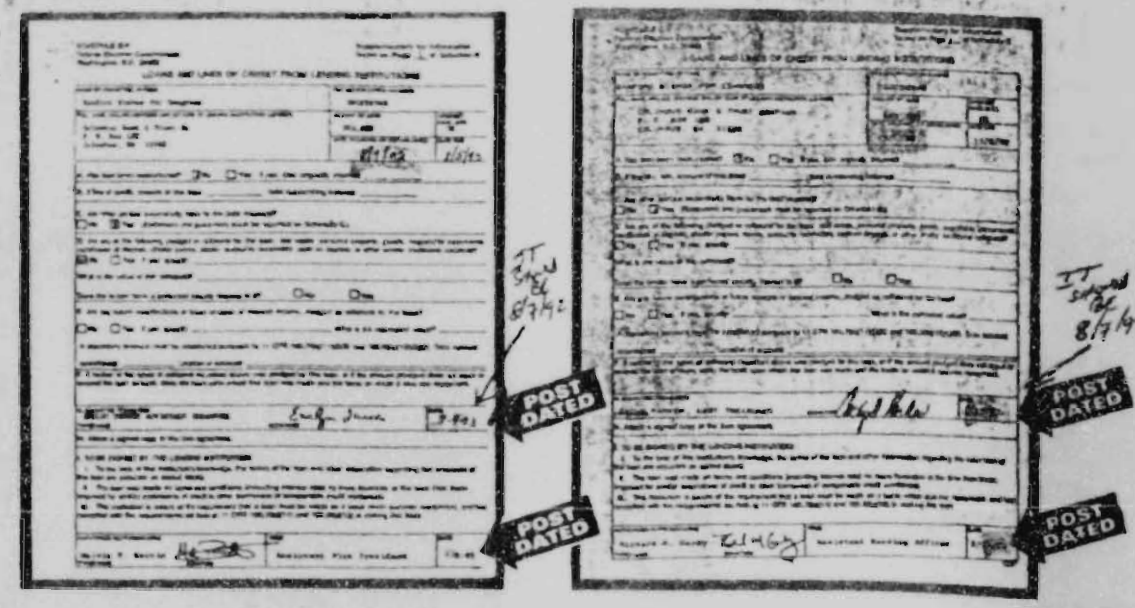

*Paid by Olson For Congress

97043800479

THE REST OF THE STORY

July 21,1992, Former congressman Charles Hatcher won overwhelmingly in a primary with votes numbering 32,766. In a field of six candidates, Sanford Bishop came in a distant second with only 19,426 votes.

Because Congressman Hatcher lacked the simple majority of votes, a primary run-off was decided among the two candidates. The primary run-off was scheduled August 11, 1992.

This is where *"THE REST OF THE STORY"* begins!

According to F.E.C. Form 3-Report of receipts and disbursements-covering a period July 2, 1992 through July 21, 1992-Bishop reported cash on hand at close of reporting period of only $2,120.05. This form was signed and dated by his assistant treasurer Cathy Parker on August 5, 1992. Six days before the primary run-off and literally out of money for T.V., Newspaper, and Radio advertisement!

So, again when Bishop is out of money who does he go to? Melvin Bettis and Richard Gordy at St. Mary's Road Columbus Bank and Trust!

On August 7,1992 Melvin Bettis along with twenty-four other people guaranteed a loan of $25,000 as co-signers and contributors of $1,000 each.

On that same day Richard Gordy has the same people co-sign and contribute another $1,000 each for another amount of $25,000.

This much needed capital gained Sanford Bishop the seat for the 2nd District of Georgia.

However, two key public figures violated the (F.E.C.) Federal Election Commission's rules and regulations by exceeding $2,000 contribution towards an election.

Judge Mary A. Buckner, Bishop's law partner contributed $250 on April 27,1992 exceeding the maximum in contribution and violating F.E.C. rules.

Calvin Smyre-State Representative from Columbus contributed $500 on June 26 1992 also exceeding the maximum in contributions and violating F.E.C. rules. However, Smyre is on the Georgia Assembly Banking Committee and should know the rules most definitely. Smyre knew that it was an unethical banking practice and showed political preferential treatment when Melvin Bettis who originated one loan also co-signed on that loan. It's like putting a fox in charge of the chicken house! Smyre as senior vice president of Synovus was instrumental in getting Bishop $7,500 in P.A.C. money from Synovus.

And to keep Charles Hatcher from knowing about these loans! Cathy Parker-Bishop's treasurer dated one loan document August 27,1992. Meanwhile, Evelyn Turner-Bishop's other treasurer dated the other loan document July 9,1993 along with Melvin Bettis and Richard Gordy, respectively!

All four loans totaling $104,273.74 were made as loans to the Committee To Elect Sanford Bishop. All of these loans were paid off by other major contributors!

Now you know the rest of the story!

Paul Olson will formally announce on September 29,1995. He urges each and everyone in the 2nd District of Georgia to call Toll Free 1-800-424-9530 to file a complaint with the Federal Election Commission.

LIST OF ALL CO-SIGNERS/CONTRIBUTORS
Melvin Bettis Loan Originator and Contributor #24
Richard Gordy, 2nd Loan Originator from CB&T Bank

1. Bill Gardner
Smyre Realty
Agent
2. Carter Smyre
Smyre Realty
Broker-Owner
3. Mary A. Buckner
Bishop & Buckner, PC
Judge/Lawyer
4. Glenda Boynton
Blue Cross & Blue Shield
Unit Leader
5. Henry H. Thomas
Thomas & Assoc.
Owner
6. Nathan Suber
Davis Broadcasting
Sales Manager
7. Charles Richardson
Davis Broadcasting
General Manager
8. Calvin Smyre
Synovus
Senior Vice President
9. Anthony Whitehurst
CB&T
Banker
10. Nathaniel Lindsey
CB&T
Banking Officer
11. George W. Ford, Jr.
Progressive Funeral Home
Owner
12. Dazita Gibson
Total Systems
Manager
13. George P. Shoultz, Jr.
Sol & Harry
Owner
14. Edwood Poindexter
Poindexter Insurance
Owner
15. James C. Jackson
AFLAC
Assistant Vice President
16. Wade Hailes
A.J. McClung YMCA
Director
17. William Madison
Realty World
Owner
18. James Davis
Retired
19. Phillip W. Aldridge
CB&T
Banker
20. Mary J. Dent
U.S. Government
Educator
21. Cheryl L. Averett
Concharty Council Girl Scouts
Regional Director
22. Renae Shelton
Total Systems
System Analyst
23. Patricia Reyes
Fieldcrest
Manager
24. Melvin Bettis
CB&T
Banker-Loan Officer
25. Gwen Foster
Pratt & Whitney
Assistant Cashier

*Paid by Olson For Congress

9 7 0 4 3 8 0 0 4 8 C

Roundup® At 1½ Pints Stops Regrowth And Improves Your Net Worth

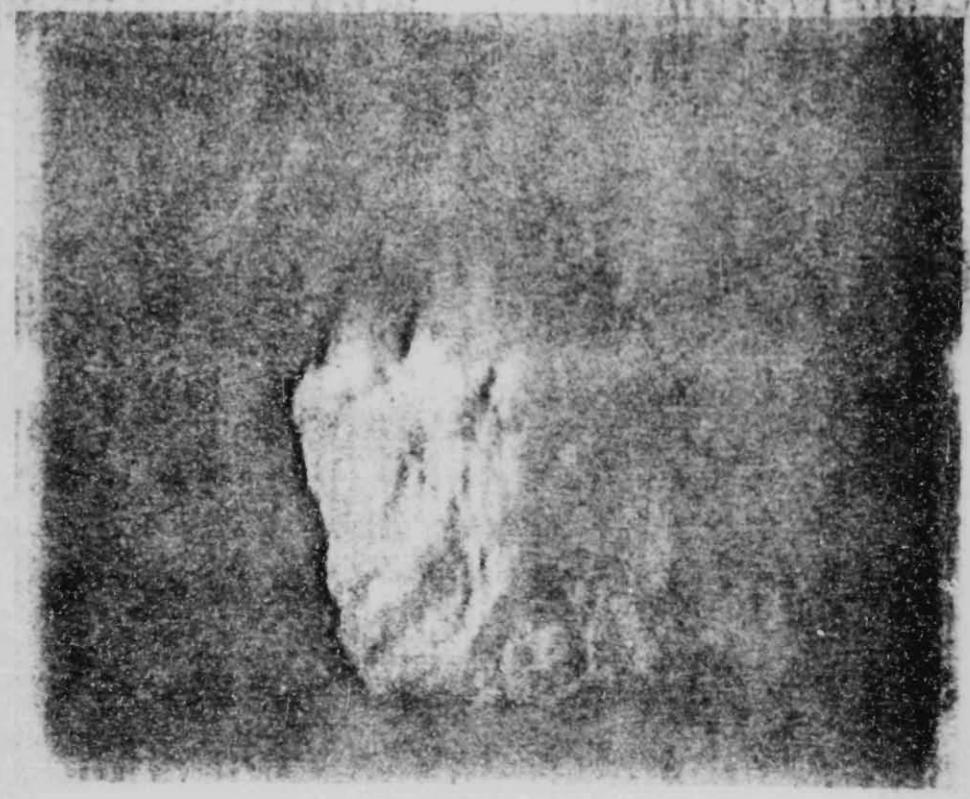

One Bale At A Time.

Always read and follow the label for Roundup herbicide. Roundup® is a registered trademark of Monsanto Company. ©1987 Monsanto Company. 10-87-28

For more information call your local Monsanto representative

Steve Woodham	Dion McBay	Tom Sanders
Thomasville, GA	Tifton, GA	Statesboro, GA
912-226-0182	912-387-0095	912-489-1785

9 7 0 4 3 8 0 0 4 8 1

Food stamp fraud targeted

Staff and wire reports

ATLANTA — The federal government, targeting stores rather than recipients to cut down on food stamp fraud, is working its way toward Albany, officials said.

The U.S. Department of Agriculture will investigate about 18 stores in Georgia, including Dougherty County, for possible food stamp fraud, said Lou Davenport, who is in charge of the department's Food and Consumer Service office in Atlanta.

"We haven't got to Dougherty County yet," Davenport said. "We could get there within the next few months."

Since February, the department's retailer integrity program has forced more than 200 businesses in DeKalb and Fulton counties out of the food stamp program. More than 80 other stores have dropped out since January.

Davenport said the auditors began with Fulton, DeKalb, Bibb and Muscogee counties.

"We weren't doing as much oversight as we should have," said Virgil Conrad, the Southeast administrator for USDA's Food and Consumer Service division, which is auditing the stores.

Agents are looking for stores that buy stamps below face value, then cash them in at full value.

Also being forced out are stores that fail to meet requirements for providing a variety of perishable foods.

"We're in total support of the crackdown," said Kathy Kusava, executive director of the Georgia Food Industry Association, which notified its 550 members of the effort.

In metro Atlanta, merchants who sold food from pickup trucks and vans instead of fixed locations were forbidden to accept food stamps after an investigation showed substantial fraud by some of them.

Mike Mayers, who sells fish from the back of his van, said he has lost most of his business since he lost his eligibility to accept food stamps. Mayers is suing to gain readmission.

Officials hope to eliminate much of the fraud by replacing the stamps with magnetic cards that recipients will use like credit cards. Georgia is part of the Southern Alliance of States, which is negotiating contracts to start up the electronic benefits transfer system next year.

Grain, soybean futures higher

The Associated Press

Some commodity price trends for the week ended Sept. 1:

Grain and soybean futures were mostly higher on the Chicago Board of Trade.

Wheat for September delivery advanced to $4.47¼ a bushel from $4.40¾ a week earlier; September corn climbed to $2.96 a bushel from $2.86¾. September oats fell to $1.67½ a bushel from $1.69. September soybeans rose to $6.17¾, a bushel from $6.06¾.

Cattle futures advanced and pork futures were mixed on the Chicago Mercantile Exchange.

October live cattle rose to 64.17 cents a pound from 61.20 cents. September feeder cattle rose to 64.85 cents a pound from 63.57 cents. October live hogs fell to 44.52 cents from 45.45 cents. February frozen pork bellies rose to 58.72 cents a pound from 56.87 cents.

Brazil becoming farm superpower

FORMOSA, Brazil (AP) — Out here on Brazil's high plains, a verdant carpet of soybean sprouts stretches to the horizon. Wheat, tangerines, cucumber, avocados, even strawberries, are flourishing on the fertile "cerrado."

The Green Revolution has arrived, bringing its combination of better seeds and high-tech agriculture to one of the last farming frontiers — a savanna 10 times the size of Kansas.

Thanks to the cerrado, Brazil is expected to produce a record harvest for a third straight year, riding a farming boom that experts say will boost it far above its present rank as the world's No. 5 food exporter.

Farmers in Formosa, 1,000 miles from the nearest port, are lobbying with others in the cerrado for a rail line or canal to get their crops to the coast for export.

"In the 1940s, this was only a dream," said agronomist Norman Borlaug, whose research on wheat spurred the Green Revolution in Asia and who him the Nobel Peace Prize in 1970.

Now that Asia is reaching the upper limit of how much food its crowded lands can produce, Borlaug expects it to buy a lot of Brazilian soybeans, rice, beans, grapes, apples, wheat and other crops.

Today, Brazil has learned to cultivate its land. It's increasing productivity, and it still has so much unused land to explore," he said.

Brazil's farm production has grown 47 percent since 1980, faster than any other industry. Over the same period, industrial production grew 11 percent.

Even though the amount of land being farmed hasn't changed since 1980 and subsidies to farmers have been cut in half, Brazil harvested a record 75.2 million tons of grains and oil seeds last year.

On the 500 million-acre cerrado, where farmers still are tilling only a fifth of the arable land, grain production has quadrupled in the past 25 years to 20 million tons a year.

The leap in productivity is the result of new farm equipment, irrigation and progress in soil microbiology and biological pest control.

"We can avoid opening up new farm areas, conserve our natural resources, and still significantly raise production," said Darci Gomes of the Cerrado Research Center near Brasilia, the capital, 50 miles south of Formosa.

> "We're only scratching the surface of what we can do here."
> Darci Gomes, Cerrado Center

"We're only scratching the surface of what we can do here."

For years, farmers ignored the cerrado, a wasteland of crooked trees and scrub, because it was too far from the big cities of the Atlantic seaboard and the soil was too acid.

That changed in 1960, when the government carved the futuristic new capital, Brasilia, out of the cerrado's red-clay plain to draw Brazilians to the heartland.

Scientists at the Cerrado Research Center found that adding limestone and phosphate — micronutrients found in abundance in the cerrado — to the soil made it fertile.

Then they developed virus-free seeds, and discovered a wasp and a viral disease that would control two long-time pests — the caterpillar and beetle.

In 1970, only 9,900 tons of soybeans were produced on about 19 million acres in the central-western states of Goias, Mato Grosso, Mato Grosso do Sul and Minas Gerais.

By 1985, farmers in those states needed only 7.4 million acres to grow 5 million tons of soybeans. Last year, they doubled output to 11.8 million tons — about half of Brazil's soybean harvest.

Today, the cerrado produces 45 percent of Brazil's coffee, a third of its soybeans, rice and corn, and a tenth of its wheat and beans.

The stunning growth of the cerrado's prosperity is reflected in Formosa, a backwater town that grew into a small city with street lights, running water, a high school, hospital and movie theater.

Vitor Enrique Stabile and his wife sold their home in the southern state of Parana in 1984 and moved to Goias state to manage a seed farm on 6,175 acres.

The farm soon grew to 10,000 acres and began producing soybeans, corn, beans and fruit and vegetables. The Stabiles bought new tractors, plows and combines with profits from rising soybean harvests.

"Things were tough at first, but I call this God's country now," said Stabile, 37, stepping gingerly through rows of wheat sprouts that ran to the horizon.

Despite the cerrado's potential, obstacles remain.

Land is cheap and rainfall is steady, but the region is far from the big southeastern markets of Rio de Janeiro, Sao Paulo and Belo Horizonte. With no rail or river links, farmers must pay high trucking costs.

HATTAWAY MOTOR CO. · HATTAWAY MOTOR CO. · HATTAWAY MOTOR CO.

AUTO GREAT BUYS

PRE-OWNED TRUCK SPECIALS

'93 CHEROKEE SPORT 4 Dr., 4x4, Low Miles	$16,900
'92 CHEROKEE LAREDO 4 Dr., 4x4, Loaded	$14,900
'92 EXPLORER Eddie Bauer, 4 Dr., 4x4, Nice	$16,900
'89 JEEP WRANGLER	$7,950
'90 F-150 4x4, SWB, XLT	$9,850
'92 DAKOTA V6, 5 SPD	$8,950
'89 BLAZER 4x4, 2 Dr., Nice	$8,950

PRE-OWNED CAR SPECIALS

'94 TAURUS GL Loaded	$12,900
'94 MAZDA 626 Nice, Low Mileage	$14,900
'92 CAMARO V6, T-Tops, Low Mileage	$11,500
'91 COUGAR Roosevelt, Loaded	$8,950
'90 COUGAR LS Nice	$7,950
'91 TOPAZ 4 Dr., Clean	$5,950
'87 LTD Low Mileage	$4,950

GIVE CAL OR FUZZY A CALL TODAY!

HATTAWAY MOTOR COMPANY

FORD • CHRYSLER • PLYMOUTH • DODGE

Chancy Mill Road 912-723-3501 · Blakely, Ga 1-800-645-5417

HATTAWAY MOTOR CO. · HATTAWAY MOTOR CO. · HATTAWAY MOTOR CO.

• FARMS - PLANTATIONS
• TIMBER
• HUNTING LAND
• NATIONALLY ACCREDITED FARM

Brokerage & Management
Curt O. Hall, ARB
Chip Hall

PLANTATION SERVICES
Realtors
116 W. Roosevelt, Suite 100
912-888-2500

PEANUT
Equipment Used Parts
1/2 price of New
Lilliston, KMC, Roanoke
Long, Other Salvage Parts
Call 1-800-654-7253
EQUIPMENT

Poultry and egg producers doing better than USDA had expected

WASHINGTON (AP) — Chicken, turkey and egg producers have been doing better this summer than expected, the Agriculture Department reports.

Higher feed costs had been expected to cut into producer returns during the summer and fall. Instead, wholesale poultry and egg prices have offset the rising feed costs.

Hot weather in July and August depressed production, the department said. In addition, strong export markets boosted prices. Exports of poultry and related products should reach $3.2 billion this year and $3.4 billion next year, up from $1.7 billion in 1994, USDA forecast.

Russia continues as the biggest customer, but Asia accounted for nearly 40 percent of the total in the first six months of this year.

Net returns for broilers are expected to be about 10 cents a pound in the third quarter, compared with 6 cents in the third quarter of 1994. However, returns for all of 1995 are expected to remain at 6 cents, the same as last year.

Store prices for whole broilers are about even with last year, with retailers absorbing the wholesale increase, the department said.

Turkey net returns are forecast at about 7 cents a pound in the third quarter, compared with 4.5 cents a year earlier. For the year, returns are expected to be around 4 cents a pound, compared with 3 cents in 1994.

As with broilers, retail turkey and egg prices have not risen as rapidly as wholesale prices.

Net returns for egg producers are expected to be around 6 cents a dozen in the third quarter, compared with 4 cents last year. Overall returns for 1995 are forecast at 4 cents a dozen, a penny higher than last year.

SOUTH GEORGIA TECH

Americus, Georgia

Center of Excellence in Transportation and Manufacturing Education

Unique Facts About South Georgia Tech.....

- Residential Facilities
- Cafeteria
- Recreational Director
- Lighted Tennis Court
- Full-Service Library
- Gym
- Lighted Softball Field

* FALL QUARTER PLACEMENT TEST SCHEDULE
September 13 6:00 p.m., Hicks Hall

*$15.00 testing fee - no appointment necessary - walk-ins welcome.
Picture I.D. required.

Georgia HOPE Grant Pays Tuition for Georgia Residents

Transportation Programs
Aircraft Structural Technology
Auto Collision Repair
Automotive Technology
Aviation Maintenance
Avionics
Commercial Truck Driving
Diesel Technology
Heavy Equipment Mechanics

Manufacturing Programs
Air Conditioning Technology
Automated Manufacturing Tech.
Drafting
Electronic Technology
Industrial Maintenance Tech.
Machine Tool Technology
Welding & Joining Technology

100% Job Placement of Graduates in Most Programs.

FOR MORE INFORMATION:
CALL 1-800-928-0283

It is the policy of SGTI not to discriminate on the basis of age, sex, race, color, religion, national origin, or handicap in its educational programs, activities, or employment opportunities.

** NEW PROGRAM **
Heavy Equipment Mechanic

AGRIBUSINESS IN FOCUS

Horticultural exports up again

WASHINGTON (AP) — U.S. exports of horticultural products totaled $904 million in June, 8 percent higher than shipments in June 1994, according to the Agriculture Department.

The total for the first nine months of the fiscal year that began Oct. 1, 1994, was $6.95 billion, 16 percent more than the same year-earlier period.

The most significant increases in June were in exports of fresh citrus, up $17.3 million, or 39 percent, frozen vegetables, up $13 million, or 49 percent, and canned vegetables, up $16.1 million, or 28 percent.

The sharpest decline was seen in dried fruit, where shipments were down $3.3 million, or 11 percent.

CCC charging 5.75% on September loans

WASHINGTON (AP) — The Agriculture Department's Commodity Credit Corp. will charge 5.75 percent interest on commodity loans in September.

That rate is up from 5.5 percent in August.

The rate reflects the interest rate the corporation is charged by the U.S. Treasury, said Grant Buntrock, acting executive vice president of CCC.

Tobacco industry purchases up

WASHINGTON (AP) — The U.S. tobacco industry bought 463.3 million pounds of flue-cured tobacco in the marketing year that ended June 30 — a 10 percent increase from the previous year.

The manufacturers of tobacco products had committed to buying 288 million pounds, but actual purchases were more than 160 percent of that. Each major domestic cigarette maker must buy at least 90 percent of the amount it nominate to or is assessed a penalty.

Farm-raised catfish number weaker

WASHINGTON (AP) — Farm-raised catfish processing was down slightly in July from year-earlier figures, totaling 35.8 million pounds.

The average price paid in July was 79 cents per pound, the same as the previous five months but 1 cent below the July 1994 level.

Kit ensures safe fungicide levels

WASHINGTON (AP) — A new kit allows fruit and vegetable growers to make sure that fungicide residues on their produce are within safe levels.

The kit detects levels of the fungicide thiabendazole, which protects potatoes, apples, bananas, lemons, oranges and other produce from mold and rot.

It was developed by the Agriculture Department's Agricultural Research Service and Millipore Immunoassay Systems of Bedford, Mass.

Growers can use the test themselves, but USDA says it also will simplify safety checks by regulatory agencies, food processors and retailers.

The kit uses proteins called monoclonal antibodies, which bind to any fungicide that is present in a liquid containing bits of fruit or vegetable peel. When the antibodies bind to the fungicide, the color of the liquid changes. The test takes about four hours, which is much quicker than other methods, Agricultural Research magazine reported.

E.U. spending $317 million to subsidize fruit

WASHINGTON (AP) — The European Union will spend an estimated $317 million in fiscal 1995 to subsidize the export of fresh fruit, vegetables and other horticultural products, the Agricultural Department says.

The amount is the second-highest this decade, with $336 million spent in 1993.

Analyzing EU Commission data, the department said subsidies for fresh fruit and vegetables, such as table grapes, apples and peaches, account for 60 percent of total appropriations.

The $188 million for fresh product subsidies is the highest this decade.

Spending for wine and similar products is expected to account for 30 percent. Raisins, orange juice, processed tomatoes and other processed foods provide the balance.

The numbers do not include the spending by individual countries for export promotions, the analysis said. For example, France spent at least $6 million on wine export promotion.

Sweet corn exports hit record

WASHINGTON (AP) — U.S. exports of canned and frozen sweet corn grew by more than 10 percent in the marketing year that ended in June 30, reaching a record $198 million.

Japan, where corn is a popular vegetable, is the largest market for these exports, taking more than 40 percent. In the marketing year just ended, the value of shipments of U.S. canned corn to Japan rose to $87 million, up from $84 million the previous year.

The Japanese use canned corn in soups, salads and even as a topping on pizza.

Tofu not taboo at family dinner table

Diann Tammen

Thoughts from the Porch Swing

[illegible] OF COURSE, [illegible]

But it [illegible] OF COURSE, [illegible]

But [illegible] CHERYL KOEHLER, THE [illegible] VIP, on behalf of the GSA, [illegible] assortment of well researched literature, I was impressed. Those soybean people really have their act together. They've done all the research, all we have to do is be willing to give it a try.

And it hasn't been a bad week for doing that either. I have tested some of the recipes, and so far my family has not revolted. My sweetheart didn't complained of late night visitors banging at his door for "real food."

Both ladies haven't had anonymous requests that their groups' next service projects be volunteer work for local hamburger franchises. There have been no reports of tofu delivery trucks being waylaid and mysteriously rerouted to destinations north.

COULD BE BECAUSE the best new recipes seem to be old ones prepared in a healthier light.

I've received a variety of reactions, but no one has yet clutched their throat in agony and accused me of trying to poison them.

By the time this contest is over, several of the recipes will have made their ways into our permanent family file, which — as anyone who cooks for more than one knows — is no easy task.

In order to achieve such a high status, a recipe has to pass two tests, the first one being that if the recipe is served when your children ask friends to stay for dinner, your offspring don't automatically jump up and offer to make their buddies peanut butter and jelly sandwiches instead.

THE SECOND TEST is that your spouse must have no objection to you preparing the recipe to bring to a pot luck dinner at which the spouse will be present, and is a dish that is recognizable as one belonging to your family.

(This may explain why cleanup committees end up with so many unclaimed baking pans and crock pots.)

Any culinary creation receives a higher rating if the man of the house brags to other guests that when he makes the recipe it tastes even better.

So there you have it. You can cook with tofu and your family won't disown you. You won't become a social outcast. And, guys, no one is going to question your manhood.

GO BUY SOME tofu (I do not get a cut of the profits), potter around the kitchen, come up with something tasty and send me your recipe by Sept. 28.

In October, the Porch Swing will print some of the best recipes. One of the very best will receive the grand prize of a $20 gift certificate to the bakery or ice cream shop of your choice in the Farm & Plantation reporting area.

Bon appetite!
Send recipes to:

From the Porch Swing
C/O Farm & Plantation
P.O. Box 48
Albany, GA 31708

Diann Tammen is a freelance writer who says she likes being a mom most of all. Her column is a weekly feature in Farm & Plantation.

Dove season opens for Georgia hunters

Bill Schulz

In the Wild

ATLANTA (AP) — Dove season, the traditional start of the fall hunting seasons, opened at noon Saturday in the northern part of the state.

The southern zone opens at noon Sept. 22.

The limit is 12 birds per hunter.

Georgia has more than 125,000 dove hunters and data from spring surveys indicate the dove population is increasing.

The dove season traditionally brings some of the biggest problems for hunters and biggest controversies for law enforcement — whether hunters are hunting over a baited field.

"Hunters should know how to tell if a field is baited before hunting it," said Col. W.J. Garrison, chief of the Law Enforcement Section of the Georgia Wildlife Resources Division.

"Conservation rangers do not want to catch unsuspecting hunters on a baited area. They would rather catch the people responsible for baiting the field."

Federal agents already have a few spots picked out, said Don Wharton, deputy assistant regional director for law enforcement with the U.S. Fish and Wildlife Service.

"We're going to look at a couple of areas. We're going to respond to some complaints. We're going to look at baited areas. We also will concentrate on hunters who kill more than their limit," Wharton said.

Both state and federal officials cautioned hunters they are responsible for their own actions. Even if they didn't know the field was baited, they can be charged.

Two years ago 58 hunters were cited for hunting a commercial field near Cartersville that had been baited. Many claimed they didn't know the field.

Please see 9W, 28

Spotting a baited field

Here are some suggestions from the Georgia Wildlife Resources Division to help hunters spot a baited field:

□ Know the owner of the field and talk to the person responsible for the field before you hunt. Ask how it was prepared for the hunt.

□ Look closely at freshly plowed fields before hunting. Walk the field without a gun before you hunt. If there are grains in the soil which are not covered by dirt, [illegible]

management there is a chance the field has been baited.

□ Do not hunt over any seed that is sowed on the top of plowed ground and not covered up.

□ Be suspicious in areas where there is a heavy concentration of doves. There is a strong possibility they are being attracted by bait.

□ Use common sense. If you have any doubt about whether the field is baited, don't hunt it.

The Associated Press

Muscadines sure sign autumn's cooler weather is on the way

Gerald Krewer

Georgia Gardening

At mid-August in south Georgia, the past month had been like a month in Death Valley, hot with high humidity. But a shower swept through the countryside that weekend and left a slight coolness in the air.

Muscadine time had arrived.

Muscadine ripening signals the start of a new season. Before the last muscadine is ripe, the frost will be on the pumpkin.

These grapes, which herald the end of summer, are one of the great treats of life in the deep South. No homestead in Georgia is complete without a muscadine arbor or trellis.

THE GEORGIA EXPERIMENT Station in Griffin has been the leader in developing the muscadine as a commercial crop and fine fruit. Thanks to the work of Drs. Fry and Lane, cultivars which produce fruit larger than a quarter grace the home and commercial vineyards of the state.

An estimated 2,000 acres of muscadines grow in backyard vineyards, and Georgia has 1,000 acres of commercial muscadine vineyards.

Muscadines come in a kaleidoscopic array of colors and sizes. Be sure to plant a self-fertile vine as a pollen source for female vines. Some red cultivars are Higgins (female) and Dixie Red (self-fertile). Higgins is notable as a late-ripening grape.

AMONG THE BRONZE cultivars, Fry (female), Summit (female) and Tara (self-fertile) are most highly esteemed as fresh fruit. Besides these, Scuppernong (female) and Carlos (female) are noted for their excellent dessert wines.

Scuppernong is one of the oldest muscadines in cultivation. It was selected from the wild on the banks of the Scuppernong River in North Carolina about 1810. The name has now become a generic term for bronze muscadines.

Purple or black muscadines are also very popular. Cowart (self-fertile) is an excellent choice as a pollinizer. Noble (self-fertile) is a North Carolina release with good cold-hardiness.

Muscadines lend themselves to a number of landscape uses. Most have foliage that's dark green during the growing season, if fertilized, and an attractive yellow in the fall.

THEY CAN BE encouraged to climb up arbors shading patios, to cover fences screening trash cans or neighbors, or to run along the top wire of a boundary fence. It's even practical to grow them as a second-story balcony with a 15-foot trunk reaching to the ground.

As a matter of fact, most wild muscadine vines grow in the canopies of trees and may reach heights of 100 feet.

Muscadines grow well in all areas of Georgia except the high mountains. If you'd like to plant muscadines this fall, start preparing right now.

For best fruit production, select a site with sun for half a day or more, and with well-drained soil. Take a soil sample to the county Extension office to determine the pH.

IF LIME IS required to raise the soil pH to the desired range of 6.0 to 6.5, use dolomitic limestone, which contains magnesium as well as calcium. Muscadines often show magnesium deficiency, and dolomitic limestone will usually supply enough to prevent it.

(If you have vines showing interveinal chlorosis of the older leaves, it's probably magnesium deficiency. Apply two ounces of Epsom salts per vine to supply magnesium.)

Mix the dolomitic limestone with the soil to at least 12 inches deep where you will plant the vines. Space muscadines 20 feet apart and 12 feet between rows.

Muscadines have recently been found to have exciting health benefits. They're dietary fiber and contain other things that help reduce heart disease and cancer risks.

Muscadines are a richer source of zinc, manganese, iron and calcium than other common fruits. Never has something so good for you tasted so good.

Dr. Gerald Krewer is a horticulturist specializing in fruit crops with the University of Georgia Extension Service.

CPR can keep your love alive
American Heart Association

9 7 0 4 3 8 0 0 4 8 4

Timing's critical garden factor

James E. Walters

The Garden Guide

It's well worth the effort to pinpoint the optimum time for growing flowers and vegetables under our conditions. All will have best temperatures for seed germination and growth, as well as satisfactory days and "never times."

Growing things in their best season means they are at their best regardless of problems such as pests or diseases. In fact, it's likely to drastically reduce problems since the plants have more reserve energy.

Without considering the optimums, you can do everything else correctly — soil preparation, watering and fertilizing — and still not harvest your expectations.

This will be true whether your growing season is subtropical, subject to early frosts or something in between.

The optimum concept is based on knowing, for example, that sizes, tomato, sweet pepper and similar warm-season plants will refuse to germinate under chilly conditions while cool season types such as cabbage and lettuce prefer it.

You need to understand also that satisfactory time isn't necessarily the optimum.

Satisfactory soil temperatures for growing chives, garlic, onions and shallots are about 50 degrees Fahrenheit at the minimum and about 85 at the maximum.

But they grow best and produce more between 55 and 75, the optimum temperatures.

A minimum of 40 and maximum of 75 is satisfactory for growing beets, broad beans, broccoli, cabbage, radishes and spinach. But the optimum is 60-65.

Sweet peppers and tomatoes are satisfactory between 65 and 80 but do best between 70-75. Eggplant and sweet potato like it even better.

For sweet corn, between 50 and 95 is satisfactory but between 60-75 is best.

The optimum percent is even more obvious in seed germination. At the acceptable minimum of 35 degrees for onions, it may take about 180 days from planting to the first sprouting. Around 50 degrees, it takes about 13 days. This drops to four days at 75. The maximum is about 95.

These figures are from University of Arizona recommendations and may vary in your area. But they are pretty standard, whether you live in the frost-prone Midwest or subtropical Southwest.

There will be variations, of course, in the maximum, minimum and optimum times, based on such things as different varieties of the same species, their age and environmental conditions.

And don't confuse outdoor air temperatures with soil temperatures, which will be several degrees cooler. An inexpensive soil thermometer is good insurance.

While it may take some translating, optimum times usually are available for all plants. Your nearest Cooperative Extension Service will have many, so will a seed catalog or the selling nursery.

Look also for clues such as "best time to plant," "best grown in early spring," "transplant no earlier than" and "avoid setting out until night temperatures are over 45."

Sometimes, of course, the phrasing will be "transplant to garden in mid-June when weather is warm." The trouble with that is it's much too general. Where you live, the weather in mid-June may be more than warm, it may be triple-digit.

Seed catalogs often provide definitive cultural tips, recommending, in the case of seeding cucumbers, that you: "Wait until soil is warm, at least 70, usually at least a week after last frost. Cucumber seeds will not germinate at soil temperatures below 50 and germinate slowly at 60 soil temperatures."

With most vegetables we eat the fruit of warm-season types and the vegetative parts (roots, stems, leaves, bulbs) of cool-season types. Notable exceptions to that rule are peas, broad beans and sweet potato. Cool-season types are hardy or frost tolerant.

With flowers, cool-season types can stand some frost but suffer or die in heat. Warm-season types need warmth to grow and will die after frost.

James Walters is a writer for AP Special Features.

Fat

Continued from 22

rock it, it is like leather."

The researchers have worked with one meat producer to develop a hamburger with 6 percent fat, compared with the usual 25 percent to 30 percent fat, and "you get a really tasty, moist burger," Eakins said.

Eakins and his co-developer, George F. Fanta, also have worked with a company to develop Fantask as an herbicide-carrying coat coating. In one test, they planted uncoated corn seeds and corn coated with a Fantask mixture containing an herbicide. Both batches were planted in rye grass. The coated seeds grew and choked off the grass, while the uncoated seeds were choked off by the grass.

"We used about 20 percent to 30 percent of the recommended amount of herbicide" in the coated batch and it worked just as well "because it was precisely targeted" to the seeds rather than sprayed over the planted area, Eakins said. Among its other advantages, Fantask could eliminate the oily feel of hand lotions and replace some of the formaldehyde used in adhesives, he said.

"I hope within a year's time we'll see" Fantask in food and nonfood products on store shelves, Eakins said.

We've made a good case for new Delo 400 Multigrade.

We've taken a proven performer and made it even better.

Our reformulated Chevron Delo 400 Multigrade Motor Oil delivers unsurpassed quality, helping you run smoother and longer between overhauls.

And our new packaging makes it even easier to take advantage of Chevron protection. Delo 400 Multigrade features a new jug design and handy six-to-a-case package, making stacking, storing and pouring your favorite motor oil a breeze.

So call us, today. And find out how Delo 400 Multigrade delivers the total package.

Chevron
lubricants

DAVID I. PETERSON, INC.
1-800-342-8384

Albany, GA
1625 Oakridge Drive
435-5233

Blakely, GA
612 College Street
723-4465

Moultrie, GA
1020 N. Main St.
985-2092

Wild

Continued from 27

field had been baited.

Most illegal operators have gotten too sophisticated to use cracked corn. Many now use wheat, leaving them with the argument they intended to grow a crop.

"Be suspicious if you've got freshly plowed ground or wheat. Be suspicious if the area looks too good," Wharton said. "A freshly bushhogged field is legal to hunt over."

State-operated wildlife management are one good place to hunt. Twenty-eight WMAs offer public dove hunting.

To hunt a WMA you need a WMA stamp in addition to a valid hunting license. To hunt anywhere you need a gun plugged to hold only three shells.

Check the 1995-96 Hunting Seasons and Regulations for days open for hunting on WMA fields, quotas and check in regulations. These are available at all WRD offices and wherever hunting licenses are sold.

The season in the northern zone runs Sept. 2 through Oct. 1, Nov. 23 through 26 and Dec. 10 through Jan. 12.

The season in the southern zone is Sept. 23 through Oct. 28, Nov. 23 through 26 and Dec. 10 through Jan. 15. Shooting hours are noon until sunset opening day in both zones and 30 minutes before sunrise until sunset for all other days.

Wharton offered one other piece of advice: "Encourage every hunter to take his son with him. We just don't see enough of that. Make it a family affair."

HELPING FARMERS GROW

BAIN COTTON COMPANY

713 Columbia Rd. (Next to Pizza Hut)
Blakely, Ga. 31723

Now Contracting 1995 Crop & 1996 Crop Cotton
Helping Farmers with Contracting, Selling & Pricing
20 years Experience in Buying Cotton

Wade W. Bain

Phone (912) 723-8355
Fax (912) 723-8362

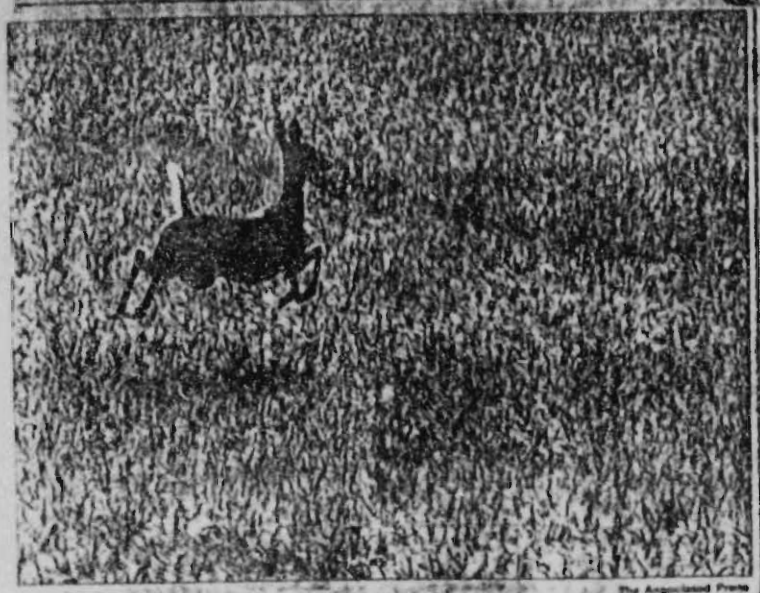

The Associated Press

Against the grain: A spooked whitetail near Kalispell, Mont., Sunday. The harvest, deer bounds through a field of golden wheat, delayed by a cool, wet summer, is in full swing.

Avacado growers protest plans to allow imports from Mexico

ESCONDIDO, Calif. (AP) — Taking their case to the nation's largest avocado-growing region, several hundred California growers protested Wednesday a proposal to allow Mexican avocados into the United States.

Waving placards and signs, about 400 growers cheered a parade of farm equipment driven by protesters outside the building where the U.S. Department of Agriculture began two days of public hearings on a plan to lift an 81 year ban on Mexico's Hass avocado.

Local growers say the Mexican imports will bring pests that will destroy the $1 billion-a-year industry in California. They also claim the federal government is ignoring the evidence in a mad pursuit to make the North American Free Trade Agreement work.

"We've had a lot of setbacks and this would be the last major blow," said Ken Hensell, who with his wife, Cindy, farms a 70-acre grove in Fallbrook. "I think it would put us out of business."

San Diego County produces about 90 percent of the nation's so-called "green gold" fruit and California represents about 96 percent of total U.S. avocado production.

The Mexican government has been trying to export its Hass avocados to the United States for years and is now taking advantage of eased trade restrictions created by NAFTA.

Rules would ease biotech paperwork

Robert Greene
AP FARM WRITER

WASHINGTON — The Agriculture Department wants to make it easier for researchers to field test genetically engineered plants, but critics worry the government will loosen the reins too much.

The department's Animal and Plant Health Inspection Service late last month proposed measures to ease the paperwork burden on private and academic researchers.

Critics worry whether scientists and regulators know enough about gene-splicing a broad variety of plants to let most testing occur without advance government review and little public notice.

Two years ago, the department streamlined the process for genetically engineered tobacco, tomatoes, cotton, corn, soybeans and potatoes. But plant scientists are experimenting with a variety of other plants, including fruit trees, nuts and many vegetables.

Field tests let researchers watch how a plant really performs. The Agriculture Department makes sure the plant poses no threat to other plants or the environment — by being more diseases or insect pests, for instance.

Under the proposal, researchers would not have to seek a permit for field tests of most plants.

It takes four months and a variety of data to get a permit. The government sets conditions for field tests.

The department's main concern is to keep the plants isolated and make sure none remain in the field after the test is completed.

Under the proposal, researchers would only have to give notice of field tests, with the department having 30 days in which to object. Researchers would be held accountable for making the process safe, but wouldn't be told exactly how to do it.

"The safety characteristics of the field trials aren't different whether it's done under notification or permit," said John Payne, acting director of the the biotechnology, biologics and environmental protection staff.

Also under the proposal, researchers would have to report their field test results only if something unusual happened instead of soon after each field test. The results would still be required when researchers ask permission for the plant to be sold commercially.

Payne said less reporting is required because field tests so far have turned up no unknown occurrences; genetically engineered plants behave the same as others.

"Clearly, the experience has shown that the kind of changes that occur in genetically engineered crops are predictable," Payne said.

The department has granted more than 500 field test permits covering 40 different species since 1987. More than 20 plant families are represented on the list, with a wide range of breeding systems.

Environmentalists say the department still can't justify expanding the range of plants from six to all but a few.

The exemption would be noxious weeds, like kudzu, and plants grown to produce pharmaceutical drugs or insecticidal toxins, or using genes that help move viruses throughout a plant.

"I think they've taken a good idea and taken it too far," said Rebecca Goldburg, senior scientist at the Environmental Defense Fund, which had supported the 1993 streamlining. Her organization worries about wild relatives of genetically altered crop plants acquiring the traits that make the crop plants hardy.

The result could be "weedy" plants like the wild mustard, a relative of canola, that disrupt the environmental balance.

USDA tests indicate U.S. food supply one of safest

Robert Greene
AP FARM WRITER

WASHINGTON (AP) — Nearly every apple tested by the Agriculture Department in 1993 showed traces of pesticides, but far below levels considered to pose a health risk, according to a study of popular fruits and vegetables.

Many samples of other fruits and vegetables showed no pesticide traces at all. Three-quarters of the broccoli samples and nearly half the lettuce had no detectable residues.

"These data reinforce the fact that the nation's food supply is one of the safest in the world," said Lon Hatamiya, administrator of the Agricultural Marketing Service, the agency that did the study.

Critics, however, say it's wrong to make safety judgments based on current tolerances — the level of pesticide residues determined by the Environmental Protection Agency to be safe. Also, they say, the government's approach of regulating each pesticide individually fails to recognize the combined effect of different chemical compounds on one piece of produce.

"The important part is to look at preventing exposure to these things rather than figuring out what is the acceptable poison," said Kert Davies, analyst for the Washington-based Environmental Working Group.

Of the 7,328 samples taken, 110 had pesticide levels above the legal limits — 1.5 percent. Imports, though smaller in volume, had a higher violation rate — 2.4 percent — compared with 1.3 percent for U.S. fruits and vegetables.

The EPA uses the Agriculture Department numbers, along with data on food consumption, to help determine the safe level of pesticides to allow in different foods. The Food and Drug Administration is in charge of enforcement.

The numbers will be especially useful in determining what levels are safe for infants and children, who have different eating habits and more sensitive bodies than adults. A 1993 report from the National Academy of Sciences recommended tailoring allowable levels to infants and children.

Larry Elworth, the department's special assistant for pesticide policy, said most of the residues were within a margin of safety recommended by the academy for children.

The Agriculture Department began data collection in 1991. In 1993, the department tested fresh apples, bananas, broccoli, celery, carrots, green beans, grapefruit, grapes, lettuce, oranges, peaches and potatoes.

The scientists, using equipment that can find even the tiniest amount of pesticide, discovered 10,329 residues, meaning some fruits and vegetables had more than one residue.

Apples, the most popular fruit, had the highest number of residue detections. Ninety-seven percent of the 654 samples had residues. Celery followed, at 93 percent, and peaches had residue in 91 percent of samples.

The percentages then dropped, to 79 percent for oranges and potatoes, 75 percent for grapes and 72 percent for grapefruit. They were followed by green beans, 66 percent; carrots, 65 percent; bananas, 61 percent; lettuce, 51 percent, and broccoli, 25 percent.

The amounts detected were extremely small, however. Thiabendazole, a fungicide, was found on 62 percent of the apples. The EPA allows a residue of 7.6 parts per million. Nearly all the thiabendazole residues were at 11 percent of that allowed level or lower.

Diphenylamine, used to keep apples from "scalding" or turning brown during shipment, was found on 53 percent of the apples, but at no more than 18 percent of the allowed levels. Azinphos-methyl, an insecticide, was found on nearly one-third of the apples, but at less than 5 percent of the allowed level.

The EPA determines safe levels of pesticides by dosing animals with the chemicals. After finding a dose at which the chemical ceases to cause tumors or other harm, the agency adds a safety factor and looks at human eating habits.

9 7 0 4 3 8 0 0 4 8 6

CLASSIFIED INDEX

ANNOUNCEMENTS 96-150

EMPLOYMENT 201-249

EDUCATION/INSTRUCTION 152-199

FINANCIAL 251-274

PETS & LIVESTOCK 276-300

MERCHANDISE 326-396

MOBILE HOMES 600-648

REAL ESTATE FOR RENT 650-699

REAL ESTATE FOR SALE 701-724

FARM MACHINERY/EQUIPMENT 726-748

RECREATIONAL 750-798

AUTOMOTIVE 800-818

888-SELL

(888-7355)

Toll Free 1-800-627-SELL

THE ALBANY HERALD

126 N. Washington St.
P.O. Box 48
Albany, Georgia 31702

OFFICE HOURS: 8:00-5:00 Monday-Friday

FREE FOR ALL 090

FREE FOR ALLS
Mail/Fax
or
Phone
Your Ad In
SELL CLASSIFIEDS
888-SELL (7355)
FAX: 436-3200

9/0430004487

090 FREE FOR ALL

SHIRT, RED, [illegible]

SHOWER CURTAINS & window [illegible]

SHOWER [illegible]

SILVER WARE, [illegible]

SINK, STAINLESS [illegible]

SOFA SLEEPER. [illegible]

STAIR STEPPER. [illegible]

STORAGE CENTER [illegible]

SUIT, LADY'S, [illegible]

SUPER NINTENDO game BASEBALL, good condition. [illegible]

SUPER NINTENDO game FOOTBALL, good condition. [illegible]

SUPER NINTENDO game ZELDA, good condition. [illegible]

SWINGSET, GOOD condition. [illegible]

SWING, YELLOW, LITTLE TYKES, [illegible]

TABLE, BREAKFAST [illegible] good condition, $30. Call [illegible] before 6 p.m.

TAP SHOES, [illegible]

TELEVISION AND stereo unit, [illegible]

TIRE, [illegible]

TOOLBOX FOR truck, black, [illegible]

TRUCK [illegible]

TRUCK TIRE, [illegible] Excellent condition. [illegible]

TUPPERWARE, CAKE keeper, [illegible]

TV CABINET, solid wood, [illegible]

TV STAND and stereo rack stand, [illegible]

TYPESETTER, Compugraphic [illegible]

TYPEWRITER, ROYAL [illegible]

VACUUM, HOOVER, [illegible] Good [illegible]

WATER BED and mattress. King [illegible]

WATERBED, QUEEN [illegible]

WATERBED, SUPER single, [illegible]

WEDDING GOWN, traditional [illegible]

WEIGHT BENCH with leg lifts, [illegible]

WHISTLE, SILENT dog. Adjustable pitch. [illegible]

WORKOUT [illegible]

ANNOUNCEMENTS 96-150

099 ANNOUNCEMENTS

TOLL FREE

THE FARM & PLANTATION'S SELL CLASSIFIED ADVERTISING DEPARTMENT

The telephone number listed below is toll free to The Farm & Plantation's Sell Classified Advertising Department from the following Southwest Georgia locations. [illegible] just as you would call [illegible] your own community.

Adel, Americus, Arlington, Attapulgus, Baconton, Bainbridge, Camilla, Colquitt, Cordele, Lake Park, Meigs, Pelham, Richland, Smithville, Sparks, Thomasville, Tifton, Valdosta.

930-SELL

(930-7355)

Toll Free calls from all other locations outside of Albany, Leesburg, Sylvester & Leary may reach us by dialing:

1-800-627-SELL

(1-800-627-7355)

Our Customers In Albany, Leesburg, Sylvester, Leary & Newton may call us on:

888-SELL

(888-7355)

110 TICKETS

ORLANDO, [illegible] Disney [illegible]

EDUCATION / INSTRUCTION 152-199

NO EXPERIENCE NECESSARY

National Truck Driver School

•Critical Driver Shortage •Easy Financing & Tuition Assistance •VA Approved

1-800-985-1313

EMPLOYMENT 201-240

211 INFORMATION

ATTENTION READERS!

The ads listed in this classification ask for job information. You should fully investigate the background of any company BEFORE paying a fee. Proceed with caution if you are asked to send money or in calling "900" numbers. All phone numbers preceded by "900" are charged to the caller at a per minute or per call basis. THE ALBANY HERALD makes every effort to qualify the charges for the reader. Remember, if you have any doubts, [illegible] Your Better Business Bureau is an excellent source of information. Call [illegible]

PETS & LIVESTOCK 276-299

280 DOGS

[illegible] PUPPIES, [illegible]

REGISTERED ROTTWEILERS, [illegible]

283 HORSES/MULES

[illegible] ARABIANS [illegible]

MERCHANDISE 326-398

326 ANTIQUES/ART

VICTROLA VICTOR, antique, [illegible]

327 APPLIANCES

AIR CONDITIONERS [illegible]

VACUUM CLEANER, [illegible]

330 CAMERA/SUPPLIES

CAMERA, [illegible] Sony HandyCam, [illegible]

333 COMPUTERS

[illegible]

COMPACT COLOR [illegible]

COMPACT LTE [illegible]

TOSHIBA LAPTOP, [illegible]

336 FURNITURE

BEDROOM SUITE, French Provincial, [illegible]

CHANGING TABLE, [illegible]

COMPLETE BED [illegible]

CRAFTMATIC BEDS, [illegible]

DINING/BREAKFAST table, [illegible]

DINING ROOM, [illegible]

ROCKER RECLINER, [illegible]

339 JEWELRY

DIAMOND 1.33 CARAT [illegible]

341 MACHINERY, TOOLS & EQUIPMENT

BLOCK & TACKLE [illegible]

PROPANE GENERATOR, [illegible]

343 MISCELLANEOUS

AIR CONDITIONER, [illegible]

LAWN MOWER, [illegible]

344 MUSICAL INSTRUMENTS

CLARINET, APPRAISED [illegible]

KEYBOARD, YAMAHA [illegible]

ORGAN, HAMMOND [illegible]

348 RESTAURANT/ BAR EQUIPMENT

MEAT SLICER [illegible]

349 SPORTING GOODS

DEER STAND, [illegible]

DEER STAND, Ultimate [illegible]

GOLF CLUB [illegible]

MOBILE HOMES 600-648

601 MOBILE HOMES FOR SALE

[illegible]

REAL ESTATE FOR SALE 701-724

Publisher's Notice

EQUAL HOUSING OPPORTUNITY

All real estate advertised in this newspaper is subject to the Federal Fair Housing Act of 1968 which makes it illegal to advertise any preference, limitation or discrimination based on race, color, religion, sex, handicap, familial status or national origin or any intention to make any such preference, limitation or discrimination.

This newspaper will not knowingly accept any advertising for real estate which is in violation of the law. Our readers are hereby informed that all dwellings advertised in this newspaper are available on an equal opportunity basis.

FARM & PLANTATION

710 HOUSES FOR SALE

BY OWNER, [illegible]

FARM MACHINERY/EQUIPMENT 726-748

726 FARM IMPLEMENTS

BELARUS [illegible] H.P. Diesel Tractor, [illegible] Financing Available [illegible]

BISON [illegible] H.P. Diesel Tractor, [illegible] Financing Available [illegible]

RECREATIONAL 750-798

751 BOATS

16 FT. Ranger Bass Boat, [illegible]

[illegible] GLASSTREAM [illegible]

BONITO [illegible]

[illegible] BASS boat, [illegible]

CHECKMATE [illegible]

FIBERGLASS BOAT, [illegible]

GLASSTREAM, [illegible]

FLEETWING BOAT, [illegible]

PONTOON BOAT, [illegible]

PRO LINE [illegible]

TRI-HULL [illegible]

757 MOTORCYCLES

HONDA [illegible]

KAWASAKI [illegible]

SUZUKI ROTARY [illegible]

YAMAHA [illegible]

758 MOTORHOMES

HUNTER'S SPECIAL! [illegible]

WINNEBAGO MOTOR HOME [illegible]

760 TRAVEL TRAILERS

[illegible] FREE SPIRIT [illegible]

AUTOMOTIVE 800-813

801 AUTOS

CADILLAC [illegible] SEDAN DEVILLE, [illegible]

CHEV. [illegible]

DODGE RAMCHARGER, [illegible]

FORD MUSTANG, [illegible]

LINCOLN, [illegible]

MERCURY COUGAR [illegible]

SUPERIOR AUTO SALES Call or see Dan, Art or David [illegible]

TOYOTA CELICA GT, [illegible]

803 AUTO PARTS/ ACCESSORIES

HYPERTECH power chip [illegible]

LADDER RACK [illegible]

[illegible] SPOOL FOR Chevy [illegible]

801 AUTOS

[illegible]

807 FOUR WHEEL DRIVE

JEEP, [illegible]

888-SELL

(7355)

810 PICKUPS

[illegible] EL CAMINO CLASSIC, [illegible]

CHEVY SILVERADO pickup, [illegible]

DODGE RAMCHARGER, [illegible]

FORD F-150 [illegible]

FORD F-250 [illegible]

FORD F-250 [illegible]

FORD RANGER XLT [illegible]

FORD RANGER XLT, [illegible]

FORD XLT pickup, [illegible]

JEEP, CJ-5, [illegible]

MAZDA [illegible]

812 VANS

FORD AEROSTAR XLT, [illegible]

The Albany Herald

Sell Classified

888-SELL (7355)

9704300488

WEATHER

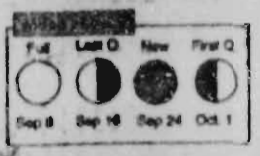

Today, partly cloudy north. Mostly cloudy south with scattered showers and thunderstorms. Highs in the 80s.
Tonight, partly cloudy. Chance of showers southeast. Lows 60 to 70.
Friday, partly cloudy. Slight chance of showers. Lows 60 to 70. Highs in the 80s.
Sunday, partly cloudy. Chance of showers south. Lows 60 to 70. Highs in the 80s. Sunday, partly cloudy. Chance of showers south. Lows 60 to 70. Highs in the upper 70s and 80s.

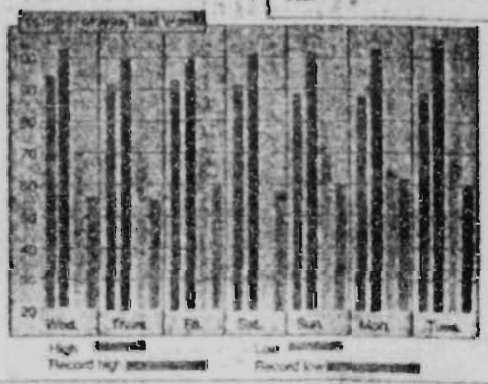

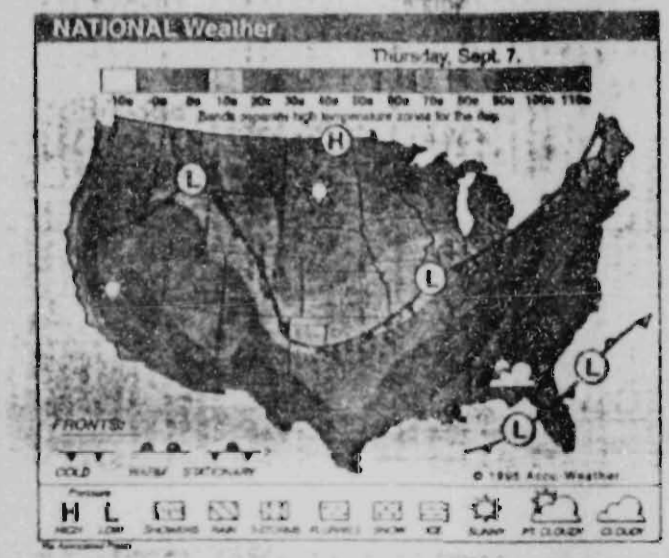

F&W AGRISERVICES, INC.

Announces The Opening Of The New Gin

on September 1, 1995

FARMERS COTTON EXCHANGE

Located 5 miles south of Americus and 7 miles north of Smithville at 225 McLittle Bridge Road approximately 1 mile east of Hwy. 19 just past the railroad tracks.

- Top prices paid for cotton and cottonseed
- Over 20 years of cotton ginning & marketing experience
- Modern Gin technology
- Service for both modules and trailers
- Custom cotton picking can be arranged upon request

Contact Butch Burgess, Director of Gin Operations at

(912) 928-2005 Gin

(912) 894-2676 Mobile

This is a joint commitment of F&W Agriservices, Inc. and Earl Snider of Sumter County to the agricultural community of Sumter and its surrounding counties.

Weekly Quotes

Week Ending 9-1-95

		close		up or down
Cotton	Oct. '95	86.33	↑	4.83
	Dec. '95	85.67	↑	5.95
	Mar. '96	86.50	↑	5.95
	May '96	87.05	↑	5.80
Cottonseed	New Crop	60		——
Corn	Sept. '95	296	↑	7¼
	Dec. '95	294¼	↑	6¼
	Mar. '96	301¼	↑	7
	May '96	303¼	↑	6
Soybeans	Jan. '96	635¼	↑	19¾
	Nov. '95	626	↑	20

These quotes are based on the New York Cotton Exchange and CBT closes. The local market in your area may vary. Cottonseed prices are local quotes FOB the Gin.

9 7 0 4 3 5 0 0 4 8 9

FEDERAL ELECTION COMMISSION
WASHINGTON, D.C. 20463

September 29, 1995

Edsel Hostillo
4325 Old Cussetta Road
#89
Columbus, GA 31903

Dear Mr. Hostillo:

This is to acknowledge receipt on September 25, 1995, of your letter dated September 22, 1995. The Federal Election Campaign Act of 1971, as amended ("the Act") and Commission Regulations require that the contents of a complaint meet certain specific requirements. One of these requirements is that a complaint be sworn to and signed in the presence of a notary public and notarized. Your letter was not properly sworn to.

In order to file a legally sufficient complaint, you must swear before a notary that the contents of your complaint are true to the best of your knowledge and the notary must represent as part of the jurat that such swearing occurred. The preferred form is "Subscribed and sworn to before me on this _____ day of _____, 19__." A statement by the notary that the complaint was sworn to and subscribed before him also will be sufficient. We regret the inconvenience that these requirements may cause you, but we are not statutorily empowered to proceed with the handling of a compliance action unless all the statutory requirements are fulfilled. See 2 U.S.C. § 437g.

Enclosed is a Commission brochure entitled "Filing a Complaint." I hope this material will be helpful to you should you wish to file a legally sufficient complaint with the Commission.

Please note that this matter will remain confidential for a 15 day period to allow you to correct the defects in your complaint. If the complaint is corrected and refiled within the 15 day period, the respondents will be so informed and provided a copy of the corrected complaint. The respondents will then have an additional 15 days to respond to the complaint on the merits. If the complaint is not corrected, the file will be closed and no additional notification will be provided to the respondents.

9704380049C

If you have any questions concerning this matter, please contact me at (202) 219-3410.

Sincerely,

Retha Dixon

Retha Dixon
Docket Chief

Enclosure

cc: The Honorable Sanford Bishop
Sanford Bishop for Congress
Columbus Bank & Trust
Calvin Smyre
Anthony Whitehurst
Danita Gibson
Phillip W. Aldridge
Renee Shelton
Melvin Bettis
Richard Gordy
Evelyn Turner
Cathy Parker

9704380049 1

SWORN STATEMENT

~~10~~ 9 OCTOBER 1995

MUR 4272

TO: COMPLAINT DIVISION OF THE FEDERAL ELECTION COMMISSION

I AM FILING A COMPLAINT AGAINST MY CONGRESSMAN SANFORD BISHOP WHO IS U.S. REPRESENTATIVE FROM THE 2ND DISTRICT OF GEORGIA. I BELIEVE HE HAS VIOLATED SEVERAL RULES AND REGULATIONS OF THE FEDERAL ELECTION COMMISSION.

I HAVE SENT YOU AN ISSUE FROM ALBANY, GEORGIA FROM FARM AND PLANTATION OF THE ALBANY HERALD WITH AN ARTICLE CONCERNING CONGRESSMAN BISHOP. IT EXPLAINS IN THIS ARTICLE THAT HE WAS ISSUED FOUR LOANS FOR HIS ONE RESIDENCE WITH A TOTAL OF OVER $116,000, WHEN HIS PROPERTY IS VALUED AT ONLY $61,000. THERE IS ALSO THE DECEPTION OF FRAUD BY USING HIS STREET ADDRESS FOR ONE LOAN WITH THE VALUE OF $70,000 AND ON THE SAME DAY USING THE LEGAL DESCRIPTION OF THE SAME PROPERTY AT $64,500 AND SENDING BOTH OF THESE LOANS AT DIFFERENT DATES IN ORDER TO CONFUSE AND DECIEVE THE FEC.

I ALSO BELIEVE ASSISTANT TREASURERS EVELYN TURNER AND CATHY PARKER ARE IN VIOLATION FOR POST-DATING THESE LOANS AS WELL AS THE OTHER LOANS BELOW IN THIS ARTICLE.

I ALSO BELIEVE THAT BRANCH MANAGER MELVIN BETTIS AND ASSISTANT BRANCH MANAGER RICHARD GORDY ARE IN VIOLATION OF NOT ONLY FEC RULES AND REGULATIONS, BUT ALSO BANKING VIOLATIONS. ESPECIALLY WHEN YOU READ THAT MELVIN BETTIS IS NOT ONLY THE ORIGINATOR OF ONE LOAN WITH THE NOTE OF 25 CO-SIGNERS/CONTRIBUTORS, BUT IS ALSO A CONTRIBUTOR!

I ALSO HAVE A PROBLEM WHEN SO MANY PEOPLE THAT ARE FAMILIAR WITH BANKING RULES AND REGULATIONS WOULD VIOLATE THESE LAWS. CALVIN SMYRE-SYNOVUS SENIOR VICE PRESIDENT (GEORGIA STATE REPRESENTATIVE), ANTHONY WHITEHURST-CB&T BANKER, NATHANIEL LINDSEY-CB&T BANKER, DANITA GIBSON-TSYS MANAGER, PHILLIP ALDRIDGE-CB&T BANKER, RENEE SHELTON-TSYS ANALYST, AND LAST OF ALL MELVIN BETTIS AND RICHARD GORDY CB&T BANKERS. NOTE THAT SYNOVUS IS A PUBLICLY TRADED STOCK THAT OWNS CB&T AND 80% OF TSYS (TOTAL SYSTEMS).

I AM DISGUSTED WITH A POLITICIAN THAT MANIPULATED THE SYSTEM, AND THIS PARTICULAR BANKING INSTITUTION (CB&T) THAT ENABLED TO GET SANFORD BISHOP ELECTED!

PLEASE ASSIST ME IN CORRECTING THESE VIOLATIONS AND PROSECUTING THOSE WHO HAVE VIOLATED FEC RULES AND REGULATIONS AS WELL AS POSSIBLE BANKING LAWS. HELP ME TO BELIEVE IN OUR GOVERNMENT, RESPECTFULLY YOURS!

SINCERELY, Edsel Hostillo

SUBSCRIBED AND SWORN TO BEFORE ME ON THIS 9 DAY OF October, 1995.

STATE OF GEORGIA

COUNTY OF MUSCOGEE

Pamela A McDaniel

EDSEL HOSTILLO
4325 OLD CUSSETA ROAD #89
COLUMBUS, GEORGIA 31903

WITNESS' SIGNATURE Bione L. Saunders
PRINTED NAME Bione L. Saunders

RECEIVED FEDERAL ELECTION COMMISSION OFFICE OF GENERAL COUNSEL OCT 10 12 47 PM '95

9704380049 2

FEDERAL ELECTION COMMISSION
Washington, DC 20463

October 17, 1995

Edsel Hostillo
4325 Old Cussetta Road #89
Columbus, GA 31903

RE: MUR 4272

Dear Mr. Hostillo:

This letter acknowledges receipt on October 10, 1995, of your complaint alleging possible violations of the Federal Election Campaign Act of 1971, as amended ("the Act"). The respondent(s) will be notified of this complaint within five days.

You will be notified as soon as the Federal Election Commission takes final action on your complaint. Should you receive any additional information in this matter, please forward it to the Office of the General Counsel. Such information must be sworn to in the same manner as the original complaint. We have numbered this matter MUR 4272. Please refer to this number in all future communications. For your information, we have attached a brief description of the Commission's procedures for handling complaints.

Sincerely,

Mary L. Taksar (ARS)

Mary L. Taksar, Attorney
Central Enforcement Docket

Enclosure
Procedures

9704380049 3

FEDERAL ELECTION COMMISSION
Washington, DC 20463

October 17, 1995

D. Clyde Fountain, Treasurer
Sanford Bishop for Congress
PO Box 909
Columbus, GA 31902

RE: MUR 4272

Dear Mr. Fountain:

The Federal Election Commission received a complaint which indicates that Sanford Bishop for Congress ("Committee") and you, as treasurer, may have violated the Federal Election Campaign Act of 1971, as amended ("the Act"). A copy of the complaint is enclosed. We have numbered this matter MUR 4272. Please refer to this number in all future correspondence.

Under the Act, you have the opportunity to demonstrate in writing that no action should be taken against the Committee and you, as treasurer, in this matter. Please submit any factual or legal materials which you believe are relevant to the Commission's analysis of this matter. Where appropriate, statements should be submitted under oath. Your response, which should be addressed to the General Counsel's Office, must be submitted within 15 days of receipt of this letter. If no response is received within 15 days, the Commission may take further action based on the available information.

This matter will remain confidential in accordance with 2 U.S.C. § 437g(a)(4)(B) and § 437g(a)(12)(A) unless you notify the Commission in writing that you wish the matter to be made public. If you intend to be represented by counsel in this matter, please advise the Commission by completing the enclosed

9704380049 4

form stating the name, address and telephone number of such counsel, and authorizing such counsel to receive any notifications and other communications from the Commission.

If you have any questions, please contact Alva E. Smith at (202) 219-3400. For your information, we have enclosed a brief description of the Commission's procedures for handling complaints.

Sincerely,

Mary L. Taksar (AES)

Mary L. Taksar, Attorney
Central Enforcement Docket

Enclosures
1. Complaint
2. Procedures
3. Designation of Counsel Statement

97043800495

FEDERAL ELECTION COMMISSION
Washington, DC 20463

October 17, 1995

Evelyn Turner, Assistant Treasurer
Sanford Bishop for Congress
PO Box 909
Columbus, GA 31903

RE: MUR 4272

Dear Ms. Turner:

The Federal Election Commission received a complaint which indicates that you may have violated the Federal Election Campaign Act of 1971, as amended ("the Act"). A copy of the complaint is enclosed. We have numbered this matter MUR 4272. Please refer to this number in all future correspondence.

Under the Act, you have the opportunity to demonstrate in writing that no action should be taken against you in this matter. Please submit any factual or legal materials which you believe are relevant to the Commission's analysis of this matter. Where appropriate, statements should be submitted under oath. Your response, which should be addressed to the General Counsel's Office, must be submitted within 15 days of receipt of this letter. If no response is received within 15 days, the Commission may take further action based on the available information.

This matter will remain confidential in accordance with 2 U.S.C. § 437g(a)(4)(B) and § 437g(a)(12)(A) unless you notify the Commission in writing that you wish the matter to be made public. If you intend to be represented by counsel in this matter, please advise the Commission by completing the enclosed form stating the name, address and telephone number of such

9704380049 6

counsel, and authorizing such counsel to receive any notifications and other communications from the Commission.

If you have any questions, please contact Alva E. Smith at (202) 219-3400. For your information, we have enclosed a brief description of the Commission's procedures for handling complaints.

Sincerely,

Mary L. Taksar (AES)

Mary L. Taksar, Attorney
Central Enforcement Docket

Enclosures
1. Complaint
2. Procedures
3. Designation of Counsel Statement

9704380049 7

FEDERAL ELECTION COMMISSION
Washington, DC 20463

October 17, 1995

Cathy Parker, Assistant Treasurer
Sanford Bishop for Congress
PO Box 909
Columbus GA 31903

RE: MUR 4272

Dear Ms. Parker:

The Federal Election Commission received a complaint which indicates that you may have violated the Federal Election Campaign Act of 1971, as amended ("the Act"). A copy of the complaint is enclosed. We have numbered this matter MUR 4272. Please refer to this number in all future correspondence.

Under the Act, you have the opportunity to demonstrate in writing that no action should be taken against you in this matter. Please submit any factual or legal materials which you believe are relevant to the Commission's analysis of this matter. Where appropriate, statements should be submitted under oath. Your response, which should be addressed to the General Counsel's Office, must be submitted within 15 days of receipt of this letter. If no response is received within 15 days, the Commission may take further action based on the available information.

This matter will remain confidential in accordance with 2 U.S.C. § 437g(a)(4)(B) and § 437g(a)(12)(A) unless you notify the Commission in writing that you wish the matter to be made public. If you intend to be represented by counsel in this matter, please advise the Commission by completing the enclosed form stating the name, address and telephone number of such

9704380498

counsel, and authorizing such counsel to receive any notifications and other communications from the Commission.

If you have any questions, please contact Alva E. Smith at (202) 219-3400. For your information, we have enclosed a brief description of the Commission's procedures for handling complaints.

Sincerely,

Mary L. Taksar (AES)

Mary L. Taksar, Attorney
Central Enforcement Docket

Enclosures
1. Complaint
2. Procedures
3. Designation of Counsel Statement

9704380049 9

FEDERAL ELECTION COMMISSION
Washington, DC 20463

October 17, 1995

The Honorable Sanford D. Bishop, Jr.
U.S. House of Representatives
1632 Longworth Building
Washington, D.C. 20515

RE: MUR 4272

Dear Representative Bishop:

The Federal Election Commission received a complaint which indicates that you may have violated the Federal Election Campaign Act of 1971, as amended ("the Act"). A copy of the complaint is enclosed. We have numbered this matter MUR 4272. Please refer to this number in all future correspondence.

Under the Act, you have the opportunity to demonstrate in writing that no action should be taken against you in this matter. Please submit any factual or legal materials which you believe are relevant to the Commission's analysis of this matter. Where appropriate, statements should be submitted under oath. Your response, which should be addressed to the General Counsel's Office, must be submitted within 15 days of receipt of this letter. If no response is received within 15 days, the Commission may take further action based on the available information.

This matter will remain confidential in accordance with 2 U.S.C. § 437g(a)(4)(B) and § 437g(a)(12)(A) unless you notify the Commission in writing that you wish the matter to be made public. If you intend to be represented by counsel in this matter, please advise the Commission by completing the enclosed form stating the name, address and telephone number of such counsel, and authorizing such counsel to receive any notifications and other communications from the Commission.

97043800500

If you have any questions, please contact Alva E. Smith at (202) 219-3400. For your information, we have enclosed a brief description of the Commission's procedures for handling complaints.

Sincerely,

Mary L. Taksar (FOS)

Mary L. Taksar, Attorney
Central Enforcement Docket

Enclosures
1. Complaint
2. Procedures
3. Designation of Counsel Statement

9704380050 1

FEDERAL ELECTION COMMISSION
Washington, DC 20463

October 17, 1995

The Honorable Sanford D. Bishop
4129 Roman Drive
Columbus, GA 31902

RE: MUR 4272

9704380050 2

Dear Representative Bishop:

The Federal Election Commission received a complaint which indicates that you may have violated the Federal Election Campaign Act of 1971, as amended ("the Act"). A copy of the complaint is enclosed. We have numbered this matter MUR 4272. Please refer to this number in all future correspondence.

Under the Act, you have the opportunity to demonstrate in writing that no action should be taken against you in this matter. Please submit any factual or legal materials which you believe are relevant to the Commission's analysis of this matter. Where appropriate, statements should be submitted under oath. Your response, which should be addressed to the General Counsel's Office, must be submitted within 15 days of receipt of this letter. If no response is received within 15 days, the Commission may take further action based on the available information.

This matter will remain confidential in accordance with 2 U.S.C. § 437g(a)(4)(B) and § 437g(a)(12)(A) unless you notify the Commission in writing that you wish the matter to be made public. If you intend to be represented by counsel in this matter, please advise the Commission by completing the enclosed form stating the name, address and telephone number of such counsel, and authorizing such counsel to receive any notifications and other communications from the Commission.

If you have any questions, please contact Alva E. Smith at (202) 219-3400. For your information, we have enclosed a brief description of the Commission's procedures for handling complaints.

Sincerely,

Mary L. Taksar (ABS)

Mary L. Taksar, Attorney
Central Enforcement Docket

Enclosures
1. Complaint
2. Procedures
3. Designation of Counsel Statement

9704380050 3

FEDERAL ELECTION COMMISSION
Washington, DC 20463

October 17, 1995

The Honorable Mary A. Buckner
Judge of the Court of Recorder's
City of Columbus, Consolidated Government
PO Box 709
Columbus, GA 31902

RE: MUR 4272

Dear Judge Buckner:

The Federal Election Commission received a complaint which indicates that you may have violated the Federal Election Campaign Act of 1971, as amended ("the Act"). A copy of the complaint is enclosed. We have numbered this matter MUR 4272. Please refer to this number in all future correspondence.

Under the Act, you have the opportunity to demonstrate in writing that no action should be taken against you in this matter. Please submit any factual or legal materials which you believe are relevant to the Commission's analysis of this matter. Where appropriate, statements should be submitted under oath. Your response, which should be addressed to the General Counsel's Office, must be submitted within 15 days of receipt of this letter. If no response is received within 15 days, the Commission may take further action based on the available information.

This matter will remain confidential in accordance with 2 U.S.C. § 437g(a)(4)(B) and § 437g(a)(12)(A) unless you notify the Commission in writing that you wish the matter to be made public. If you intend to be represented by counsel in this matter, please advise the Commission by completing the enclosed form stating the name, address and telephone number of such

9704380050 4

counsel, and authorizing such counsel to receive any notifications and other communications from the Commission.

If you have any questions, please contact Alva E. Smith at (202) 219-3400. For your information, we have enclosed a brief description of the Commission's procedures for handling complaints.

Sincerely,

Mary L. Taksar (AES)

Mary L. Taksar, Attorney
Central Enforcement Docket

Enclosures
1. Complaint
2. Procedures
3. Designation of Counsel Statement

9704380050 5

FEDERAL ELECTION COMMISSION
Washington, DC 20463

October 17, 1995

Melvin Bettis, Branch Manager
Columbus Bank and Trust
PO Box 120
Columbus, GA 31902

RE: MUR 4272

Dear Mr. Bettis:

The Federal Election Commission received a complaint which indicates that you may have violated the Federal Election Campaign Act of 1971, as amended ("the Act"). A copy of the complaint is enclosed. We have numbered this matter MUR 4272. Please refer to this number in all future correspondence.

Under the Act, you have the opportunity to demonstrate in writing that no action should be taken against you in this matter. Please submit any factual or legal materials which you believe are relevant to the Commission's analysis of this matter. Where appropriate, statements should be submitted under oath. Your response, which should be addressed to the General Counsel's Office, must be submitted within 15 days of receipt of this letter. If no response is received within 15 days, the Commission may take further action based on the available information.

This matter will remain confidential in accordance with 2 U.S.C. § 437g(a)(4)(B) and § 437g(a)(12)(A) unless you notify the Commission in writing that you wish the matter to be made public. If you intend to be represented by counsel in this matter, please advise the Commission by completing the enclosed form stating the name, address and telephone number of such

9704380050 6

counsel, and authorizing such counsel to receive any notifications and other communications from the Commission.

If you have any questions, please contact Alva E. Smith at (202) 219-3400. For your information, we have enclosed a brief description of the Commission's procedures for handling complaints.

Sincerely,

Mary L. Taksar (AES)

Mary L. Taksar, Attorney
Central Enforcement Docket

Enclosures
1. Complaint
2. Procedures
3. Designation of Counsel Statement

9704380050 7

FEDERAL ELECTION COMMISSION
Washington, DC 20463

October 17, 1995

Richard Gordy,
Assistant Branch Manager
Columbus Bank Trust
PO Box 120
Columbus, GA 31902

RE: MUR 4272

Dear Mr. Gordy:

The Federal Election Commission received a complaint which indicates that you may have violated the Federal Election Campaign Act of 1971, as amended ("the Act"). A copy of the complaint is enclosed. We have numbered this matter MUR 4272. Please refer to this number in all future correspondence.

Under the Act, you have the opportunity to demonstrate in writing that no action should be taken against you in this matter. Please submit any factual or legal materials which you believe are relevant to the Commission's analysis of this matter. Where appropriate, statements should be submitted under oath. Your response, which should be addressed to the General Counsel's Office, must be submitted within 15 days of receipt of this letter. If no response is received within 15 days, the Commission may take further action based on the available information.

This matter will remain confidential in accordance with 2 U.S.C. § 437g(a)(4)(B) and § 437g(a)(12)(A) unless you notify the Commission in writing that you wish the matter to be made public. If you intend to be represented by counsel in this matter, please advise the Commission by completing the enclosed

9704380050 8

form stating the name, address and telephone number of such counsel, and authorizing such counsel to receive any notifications and other communications from the Commission.

If you have any questions, please contact Alva E. Smith at (202) 219-3400. For your information, we have enclosed a brief description of the Commission's procedures for handling complaints.

Sincerely,

Mary L. Taksar (AES)

Mary L. Taksar, Attorney
Central Enforcement Docket

Enclosures
1. Complaint
2. Procedures
3. Designation of Counsel Statement

9704380050 9

FEDERAL ELECTION COMMISSION
Washington, DC 20463

October 17, 1995

Calvin Smyre
PO Box 181
Columbus, GA 31902

RE: MUR 4272

Dear Mr. Smyre:

The Federal Election Commission received a complaint which indicates that you may have violated the Federal Election Campaign Act of 1971, as amended ("the Act"). A copy of the complaint is enclosed. We have numbered this matter MUR 4272. Please refer to this number in all future correspondence.

Under the Act, you have the opportunity to demonstrate in writing that no action should be taken against you in this matter. Please submit any factual or legal materials which you believe are relevant to the Commission's analysis of this matter. Where appropriate, statements should be submitted under oath. Your response, which should be addressed to the General Counsel's Office, must be submitted within 15 days of receipt of this letter. If no response is received within 15 days, the Commission may take further action based on the available information.

This matter will remain confidential in accordance with 2 U.S.C. § 437g(a)(4)(B) and § 437g(a)(12)(A) unless you notify the Commission in writing that you wish the matter to be made public. If you intend to be represented by counsel in this matter, please advise the Commission by completing the enclosed form stating the name, address and telephone number of such

97043800510

counsel, and authorizing such counsel to receive any notifications and other communications from the Commission.

If you have any questions, please contact Alva E. Smith at (202) 219-3400. For your information, we have enclosed a brief description of the Commission's procedures for handling complaints.

Sincerely,

Mary L. Taksar (ALS)

Mary L. Taksar, Attorney
Central Enforcement Docket

Enclosures
1. Complaint
2. Procedures
3. Designation of Counsel Statement

9704380051 1

FEDERAL ELECTION COMMISSION
Washington, DC 20463

October 17, 1995

Anthony Whitehurst
c/o Columbia Bank & Trust
PO Box 120
Columbus, GA 31902

RE: MUR 4272

Dear Mr. Whitehurst:

The Federal Election Commission received a complaint which indicates that you may have violated the Federal Election Campaign Act of 1971, as amended ("the Act"). A copy of the complaint is enclosed. We have numbered this matter MUR 4272. Please refer to this number in all future correspondence.

Under the Act, you have the opportunity to demonstrate in writing that no action should be taken against you in this matter. Please submit any factual or legal materials which you believe are relevant to the Commission's analysis of this matter. Where appropriate, statements should be submitted under oath. Your response, which should be addressed to the General Counsel's Office, must be submitted within 15 days of receipt of this letter. If no response is received within 15 days, the Commission may take further action based on the available information.

This matter will remain confidential in accordance with 2 U.S.C. § 437g(a)(4)(B) and § 437g(a)(12)(A) unless you notify the Commission in writing that you wish the matter to be made public. If you intend to be represented by counsel in this matter, please advise the Commission by completing the enclosed form stating the name, address and telephone number of such

9704380051 2

counsel, and authorizing such counsel to receive any notifications and other communications from the Commission.

If you have any questions, please contact Alva E. Smith at (202) 219-3400. For your information, we have enclosed a brief description of the Commission's procedures for handling complaints.

Sincerely,

Mary L. Taksar (AES)

Mary L. Taksar, Attorney
Central Enforcement Docket

Enclosures
1. Complaint
2. Procedures
3. Designation of Counsel Statement

9704380051 3

FEDERAL ELECTION COMMISSION
Washington, DC 20463

October 17, 1995

Nathaniel Lindsey
822 Quail Creek Drive
Columbus, GA 31907

RE: MUR 4272

Dear Mr. Lindsey:

The Federal Election Commission received a complaint which indicates that you may have violated the Federal Election Campaign Act of 1971, as amended ("the Act"). A copy of the complaint is enclosed. We have numbered this matter MUR 4272. Please refer to this number in all future correspondence.

Under the Act, you have the opportunity to demonstrate in writing that no action should be taken against you in this matter. Please submit any factual or legal materials which you believe are relevant to the Commission's analysis of this matter. Where appropriate, statements should be submitted under oath. Your response, which should be addressed to the General Counsel's Office, must be submitted within 15 days of receipt of this letter. If no response is received within 15 days, the Commission may take further action based on the available information.

This matter will remain confidential in accordance with 2 U.S.C. § 437g(a)(4)(B) and § 437g(a)(12)(A) unless you notify the Commission in writing that you wish the matter to be made public. If you intend to be represented by counsel in this matter, please advise the Commission by completing the enclosed form stating the name, address and telephone number of such

9704380051 4

counsel, and authorizing such counsel to receive any notifications and other communications from the Commission.

If you have any questions, please contact Alva E. Smith at (202) 219-3400. For your information, we have enclosed a brief description of the Commission's procedures for handling complaints.

Sincerely,

Mary L. Taksar (ES)

Mary L. Taksar, Attorney
Central Enforcement Docket

Enclosures
1. Complaint
2. Procedures
3. Designation of Counsel Statement

9704380051 5

FEDERAL ELECTION COMMISSION
Washington, DC 20463

October 17, 1995

Danita Gibson
4235 Ridgefield CT
Columbus, GA 31907

RE: MUR 4272

Dear Ms. Gibson:

The Federal Election Commission received a complaint which indicates that you may have violated the Federal Election Campaign Act of 1971, as amended ("the Act"). A copy of the complaint is enclosed. We have numbered this matter MUR 4272. Please refer to this number in all future correspondence.

Under the Act, you have the opportunity to demonstrate in writing that no action should be taken against you in this matter. Please submit any factual or legal materials which you believe are relevant to the Commission's analysis of this matter. Where appropriate, statements should be submitted under oath. Your response, which should be addressed to the General Counsel's Office, must be submitted within 15 days of receipt of this letter. If no response is received within 15 days, the Commission may take further action based on the available information.

This matter will remain confidential in accordance with 2 U.S.C. § 437g(a)(4)(B) and § 437g(a)(12)(A) unless you notify the Commission in writing that you wish the matter to be made public. If you intend to be represented by counsel in this matter, please advise the Commission by completing the enclosed form stating the name, address and telephone number of such

9704380051 6

counsel, and authorizing such counsel to receive any notifications and other communications from the Commission.

If you have any questions, please contact Alva E. Smith at (202) 219-3400. For your information, we have enclosed a brief description of the Commission's procedures for handling complaints.

Sincerely,

Mary L. Taksar (HOS)

Mary L. Taksar, Attorney
Central Enforcement Docket

Enclosures
1. Complaint
2. Procedures
3. Designation of Counsel Statement

9704380051 7

FEDERAL ELECTION COMMISSION
Washington, DC 20463

October 17, 1995

Phillip W. Aldridge
1015 Pembrook Drive
Columbus, GA 31907

RE: MUR 4272

Dear Mr. Aldridge:

The Federal Election Commission received a complaint which indicates that you may have violated the Federal Election Campaign Act of 1971, as amended ("the Act"). A copy of the complaint is enclosed. We have numbered this matter MUR 4272. Please refer to this number in all future correspondence.

Under the Act, you have the opportunity to demonstrate in writing that no action should be taken against you in this matter. Please submit any factual or legal materials which you believe are relevant to the Commission's analysis of this matter. Where appropriate, statements should be submitted under oath. Your response, which should be addressed to the General Counsel's Office, must be submitted within 15 days of receipt of this letter. If no response is received within 15 days, the Commission may take further action based on the available information.

This matter will remain confidential in accordance with 2 U.S.C. § 437g(a)(4)(B) and § 437g(a)(12)(A) unless you notify the Commission in writing that you wish the matter to be made public. If you intend to be represented by counsel in this matter, please advise the Commission by completing the enclosed form stating the name, address and telephone number of such

9704380518

counsel, and authorizing such counsel to receive any notifications and other communications from the Commission.

If you have any questions, please contact Alva E. Smith at (202) 219-3400. For your information, we have enclosed a brief description of the Commission's procedures for handling complaints.

Sincerely,

Mary L. Taksar (AES)

Mary L. Taksar, Attorney
Central Enforcement Docket

Enclosures
1. Complaint
2. Procedures
3. Designation of Counsel Statement

9704330051 9

FEDERAL ELECTION COMMISSION
Washington, DC 20463

October 17, 1995

Renee Shelton
c/o Columbia Bank and Trust
PO Box 120
Columbus, GA 31902

RE: MUR 4272

9704380052C

Dear Ms. Shelton:

The Federal Election Commission received a complaint which indicates that you may have violated the Federal Election Campaign Act of 1971, as amended ("the Act"). A copy of the complaint is enclosed. We have numbered this matter MUR 4272. Please refer to this number in all future correspondence.

Under the Act, you have the opportunity to demonstrate in writing that no action should be taken against you in this matter. Please submit any factual or legal materials which you believe are relevant to the Commission's analysis of this matter. Where appropriate, statements should be submitted under oath. Your response, which should be addressed to the General Counsel's Office, must be submitted within 15 days of receipt of this letter. If no response is received within 15 days, the Commission may take further action based on the available information.

This matter will remain confidential in accordance with 2 U.S.C. § 437g(a)(4)(B) and § 437g(a)(12)(A) unless you notify the Commission in writing that you wish the matter to be made public. If you intend to be represented by counsel in this matter, please advise the Commission by completing the enclosed form stating the name, address and telephone number of such

counsel, and authorizing such counsel to receive any notifications and other communications from the Commission.

If you have any questions, please contact Alva E. Smith at (202) 219-3400. For your information, we have enclosed a brief description of the Commission's procedures for handling complaints.

Sincerely,

Mary L. Taksar (tes)

Mary L. Taksar, Attorney
Central Enforcement Docket

Enclosures
1. Complaint
2. Procedures
3. Designation of Counsel Statement

9704380052 1

FEDERAL ELECTION COMMISSION
Washington, DC 20463

October 17, 1995

Sam Wellborn, President
Columbia Bank and Trust
PO Box 120
Columbus, GA 31902

RE: MUR 4272

Dear Mr. Wellborn:

The Federal Election Commission received a complaint which indicates that the Columbia Bank and Trust may have violated the Federal Election Campaign Act of 1971, as amended ("the Act"). A copy of the complaint is enclosed. We have numbered this matter MUR 4272. Please refer to this number in all future correspondence.

Under the Act, you have the opportunity to demonstrate in writing that no action should be taken against the Columbia Bank and Trust in this matter. Please submit any factual or legal materials which you believe are relevant to the Commission's analysis of this matter. Where appropriate, statements should be submitted under oath. Your response, which should be addressed to the General Counsel's Office, must be submitted within 15 days of receipt of this letter. If no response is received within 15 days, the Commission may take further action based on the available information.

This matter will remain confidential in accordance with 2 U.S.C. § 437g(a)(4)(B) and § 437g(a)(12)(A) unless you notify the Commission in writing that you wish the matter to be made public. If you intend to be represented by counsel in this matter, please advise the Commission by completing the enclosed

9704380052 2

form stating the name, address and telephone number of such counsel, and authorizing such counsel to receive any notifications and other communications from the Commission.

If you have any questions, please contact Alva E. Smith at (202) 219-3400. For your information, we have enclosed a brief description of the Commission's procedures for handling complaints.

Sincerely,

Mary L. Taksar (423)

Mary L. Taksar, Attorney
Central Enforcement Docket

Enclosures
1. Complaint
2. Procedures
3. Designation of Counsel Statement

9704300523

LAW OFFICES OF
DAVIS, GREGORY, CHRISTY & FOREHAND
708 SIXTEENTH AVENUE, EAST
~ REPLY TO ~
P. O. DRAWER 5230
CORDELE, GEORGIA 31015
(912) 273-7150
TELECOPIER: (912) 273-7578

HARDY GREGORY, JR.
GARY C. CHRISTY
JOHN N. DAVIS
DAVID A. FOREHAND, JR.

PREYESH K. MANIKLAL
(ADMITTED IN GEORGIA AND FLORIDA)

OF COUNSEL
T. HOYT DAVIS, JR.

VIENNA OFFICE
104 W. UNION STREET
POST OFFICE BOX 387
VIENNA, GEORGIA 31092
(912) 268-4125
TELECOPIER: (912) 268-6373

October 27, 1995

VIA TELECOPIER NO. 202-219-3923

RECEIVED
FEDERAL ELECTION
COMMISSION
OFFICE OF GENERAL
COUNSEL
Nov 3 9 44 AM '95

Mr. Eric Brown
Central Enforcement Division
Federal Election Commission
Office of the General Counsel

RE: MUR 4272

Dear Mr. Brown:

This will acknowledge receipt of your October 27, 1995 fax, which included a "Statement of Designation of Counsel." The statement has been completed and is accompanying this fax.

We would also like to request a brief extension within which to file our response to the complaint filed in MUR 4272. We did not receive our copy until we returned from trials this week. Consequently, we were unable to reach all of the contributors, or their counsel, despite our diligent efforts to do so over the last two days. We should have this task completed next week and should be in a position to respond fully to the allegations outlined in the complaint. This will also enable us an opportunity to talk with Congressman Bishop personally, as opposed to telephonically, so that we can make sure that we have all of the documents and exhibits available for the review of general counsel.

I believe that we can complete all of the above tasks within ten (10) days from this date. Accordingly, our request is for a ten (10) day extension.

Thanking you in advance for your prompt attention, I remain

Sincerely yours,

Gary C. Christy

Gary C. Christy

ch
Enclosure

9704300524

STATEMENT OF DESIGNATION OF COUNSEL

RECEIVED FEDERAL ELECTION COMMISSION OFFICE OF GENERAL COUNSEL

MUR 4272

NAME OF COUNSEL: Gary C. Christy and Preyesh K. Maniklal

ADDRESS: Post Office Drawer 5230
Cordele, Georgia 31015

TELEPHONE: 912-273-7150

The above-named individual is hereby designated as my counsel and is authorized to receive any notifications and other communications from the Commission and to act on my behalf before the Commission.

10/27/95
Date

Signature

RESPONDENT'S NAME: Sanford Bishop for Congress

ADDRESS:

HOME PHONE:

BUSINESS PHONE:

9704380052 5

MUR 4272

NAME OF COUNSEL: Gary C. Christy and Prevesh K. Maniklal

ADDRESS: Post Office Drawer 5230

Cordele, Georgia 31015

TELEPHONE: 912-273-7150

RECEIVED FEDERAL ELECTION COMMISSION OFFICE OF GENERAL COUNSEL
OCT 3 9 45 AM '95

The above-named individual is hereby designated as my counsel and is authorized to receive any notifications and other communications from the Commission and to act on my behalf before the Commission.

10-27-95
Date

Evelyn W. Turner
Asst. Treas.
Signature

RESPONDENT'S NAME: Evelyn W. Turner

ADDRESS:

HOME PHONE:

BUSINESS PHONE:

9704380052 6

MUR 4272

NAME OF COUNSEL: Gary C. Christy and Preyesh K. Maniklal

ADDRESS: Post Office Drawer 5230

Cordele, Georgia 31015

TELEPHONE: 912-273-7150

RECEIVED FEDERAL ELECTION COMMISSION OFFICE OF GENERAL COUNSEL
95 OCT 30 9 45 AM '95

The above-named individual is hereby designated as my counsel and is authorized to receive any notifications and other communications from the Commission and to act on my behalf before the Commission.

10-27-95
Date

Signature Mary A. Buckner

RESPONDENT'S NAME: Mary A. Buckner

ADDRESS:

HOME PHONE:

BUSINESS PHONE:

9704380052 7

MUR 4272

NAME OF COUNSEL: Gary C. Christy and Preyesh K. Maniklal

ADDRESS: Post Office Drawer 5230
Cordele, Georgia 31015

TELEPHONE: 912-273-7150

RECEIVED FEDERAL ELECTION COMMISSION OFFICE OF GENERAL COUNSEL
NOV 3 9 45 AM '95

The above-named individual is hereby designated as my counsel and is authorized to receive any notifications and other communications from the Commission and to act on my behalf before the Commission.

10-27-95
Date

Cathy D. Parker
Signature

RESPONDENT'S NAME: Cathy D. Parker

ADDRESS:

HOME PHONE:

BUSINESS PHONE:

97043800528

FEDERAL ELECTION COMMISSION
WASHINGTON D.C. 20463

October 31, 1995

VIA FACSIMILE

Gary C. Christy, Esq.
Preyesh K. Maniklal, Esq.
Davis, Gregory, Christy & Forehand
P. O. Drawer 5230
Cordele, GA 31015

RE: MUR 4272
Sanford Bishop for Congress and
D. Clyde Fountain, as treasurer
Evelyn Turner
Cathy Parker
The Honorable Mary A. Buckner

Dear Mr. Christy and Mr. Maniklal:

This is in response to Mr. Christy's letter by facsimile dated October 27, 1995, which we received on October 31, 1995, requesting an extension of time to respond to the notification in the above-captioned matter. After considering the circumstances presented in your letter, the Office of the General Counsel has granted the requested extension. Accordingly, your response is due by the close of business on November 7, 1995.

If you have any questions, please contact me at (202) 219-3400.

Sincerely,

Eric Brown

Eric Brown
Paralegal Specialist

9704380052 9

LAW OFFICES OF
DAVIS, GREGORY, CHRISTY & FOREHAND
706 SIXTEENTH AVENUE, EAST
- REPLY TO -
P. O. DRAWER 5230
CORDELE, GEORGIA 31015
(912) 273-7150
TELECOPIER: (912) 273-7578

HARDY GREGORY, JR.
GARY C. CHRISTY
JOHN N. DAVIS
DAVID A. FOREHAND, JR.

PREYESH K. MANIKLAL
(ADMITTED IN GEORGIA AND FLORIDA)

OF COUNSEL
T. HOYT DAVIS, JR.

VIENNA OFFICE
104 W. UNION STREET
POST OFFICE BOX 307
VIENNA, GEORGIA 31092
(912) 268-4126
TELECOPIER: (912) 268-6373

November 1, 1995

VIA TELECOPIER NO. 202-219-3923

Mr. Eric Brown
Central Enforcement Division
Federal Election Commission
Office of the General Counsel

Post-it® Fax Note 7071	Date 11/1/95	# of pages ▶ 2
To Eric Brown	From Preyesh Maniklal	
Co./Dept.	Co.	
Phone #	Phone #	
Fax #	Fax #	

RE: MUR 4272

Dear Mr. Brown:

This will acknowledge receipt of your October 31, 1995 fax, which granted an extension to the parties which we had provided you with a designation of counsel form. You had requested a designation of counsel for Sandford Bishop personally before you could consider the request for an extension for him, personally. Please find enclosed the executed designation of counsel by him personally.

Please now consider the request for an extension for Sandford Bishop personally. Please fax me as soon as possible or call me to let me know if an extension for Congressman Bishop, personally, is approved. The reasons for the extension are set forth in our extension request dated October 27, 1995.

Thank you in advance for your cooperation.

Sincerely yours,

Preyesh K. Maniklal

ch
Enclosure

9704380053C

NOV 1 10 45 AM '95
OFFICE OF GENERAL COUNSEL
FEDERAL ELECTION COMMISSION
WASHINGTON

[redacted]

[redacted] 4272

[redacted]: Gary C. Christy and Prayash K. Panikial

[redacted]: Post Office Drawer 5230

Cordele, Georgia 31015

[redacted]: 912-273-7150

The above-named individual is hereby designated as my counsel and is authorized to receive any notifications and other communications from the Commission and to act on my behalf before the Commission.

10/31/95
[redacted]

[redacted]

[redacted]'S [redacted]: Sanford Bishop

[redacted]: 4159 Roman Drive

Columbus, Georgia 31907

[redacted]: (706) 687-5138

[redacted]: (202) 225-3631

97043800531

RECEIVED
FEDERAL ELECTION
COMMISSION
OFFICE OF GENERAL
COUNSEL

NOV 1 10 45 AM '95

FEDERAL ELECTION COMMISSION
WASHINGTON, D.C. 20463

November 2, 1995

VIA FACSIMILE

Gary C. Christy, Esq.
Preyesh K. Maniklal, Esq.
Davis, Gregory, Christy & Forehand
P. O. Drawer 5230
Cordele, GA 31015

RE: MUR 4272
Sanford Bishop

Dear Mr. Christy and Mr. Maniklal:

This is in response to Mr. Maniklal's letter by facsimile dated November 1, 1995, which we received on that day, requesting an extension of time to respond to the notification in the above-captioned matter. After considering the circumstances presented in your letter, the Office of the General Counsel has granted the requested extension. Accordingly, your response is due by the close of business on November 7, 1995.

If you have any questions, please contact me at (202) 219-3400.

Sincerely,

Jeffrey Long
Paralegal Specialist

9704380053 2

RECEIVED
FEDERAL ELECTION
COMMISSION
OFFICE OF GENERAL
COUNSEL
Nov 6 12 01 PM '95

October 31, 1995

Federal Election Commission
999 E Street, N.W.
Washington, DC 20463

Attn: Mr. Larry Noble
General Counsel's Office

RE: MUR 4272

Dear Mr. Noble:

This correspondence is to address the compliant that I may have violated the Federal Election Campaign Act of 1971.

I am employed by Columbus Bank and Trust Company(CB&T) as a Finance Officer in the Controllers Division, and have been employed by CB&T since 1991.

As a private citizen, I assisted Congressman Sanford Bishop during his campaign for Congress in 1992. My involvement included volunteering in voter registration drives and encouraging my fellow constituents to vote for him as I believed, and still believe that Sanford Bishop would be the best Congressman for the State of Georgia. As part of my support for Sanford Bishop for Congress, I did guarantee a single $1,000 loan from CB&T to The Committee to Elect Sanford Bishop to Congress. As this obligation was ultimately repaid by Congressman Bishop's election committee, it did not become necessary for me to make any financial renumeration to his committee or CB&T. I did not make any other contributions to Sanford Bishop's campaign.

The above listed items represent my full participation in Sanford Bishop's Congressional campaign. As such, I am not aware of, nor did I knowingly violate the Federal Election Campaign Act of 1971.

If I can be of further assistance, I can be reached at (706)649-5284.

Sincerely,

Anthony M. Whitehurst

Anthony M. Whitehurst

9704380053

11-6-95

NATHANIEL LINDSEY

822 Quail Creek Drive
Columbus GA 31907
(706) 687-9884

Federal Election Commission
Washington DC 20463

ATTN: General Counsel
RE: 4272

Dear Sir:

I, Nathaniel Lindsey, while attending a public political rally for Sanford Bishop approximately three years ago, did sign a document stating that I would be responsible for $1,000 of a loan made to Congressman Sanford Bishop if the loan was not paid by Mr. Bishop. I made this committment as a private citizen at a public function. I did not make any other contributions to Mr. Bishop's campaign.

Sincerely,

Nathaniel Lindsey

Nathaniel Lindsey

9704380053 4

Reneé E. Shelton
491 Pinecrest Drive
Columbus, GA 31907
(706) 689 - 6664

RECEIVED
FEDERAL ELECTION
COMMISSION
OFFICE OF GENERAL
COUNSEL
NOV 6 12 00 PM '95

November 3, 1995

Federal Election Committee (FEC)
General Counsels Office
999 E Street, NW
Washington, DC 20463

Re: MUR4272

Dear Ms. Taksar;

I received a letter from your office stating that I may have violated FEC rules during the Bishop for Congress Campaign in 1992. This letter will explain my involvement with the campaign and that I did not violate any rules.

I served as a volunteer for the campaign, working weekends and some evenings. I did not allow the time I spent on the campaign to interfere with my job at Total System Services.

In the attached complaint letter I am accused of violating FEC and/or banking rules. The matter in question is a $25,000 loan that was acquired from Columbus Bank & Trust (CB&T). My involvement with this issue was simple. I was one of 25 people to serve as guarantors for the $25,000 loan. It is my understanding that I can contribute up to $1,000 for each phase of a campaign (primary, general, run-off) and my only contribution for the run-off was as a guarantor. I did not see any harm in supporting the candidate that I believed could do the job and I still don't.

If you desire to correspond with me further, I may be reached at the above address.

Cordially,

Renee' E. Shelton

Renee' E. Shelton

Enclosure

9704380053 5

RECEIVED
FEDERAL ELECTION
COMMISSION
OFFICE OF GENERAL
COUNSEL

Nov 6 11 59 AM '95

November 2, 1995

Mary S. Taksar
Central Enforcement Docket
Federal Election Commission
Washington DC 20463

Dear Ms. Taksar,

This letter is in reply to the correspondence (MUR 4272) that I received on October 24, 1995 concerning a complaint received by your office regarding my association with Congressman Sanford Bishop and allegations that I may have violated the Federal Election Campaign Act of 1971.

I have been in the employment of Columbus Bank and Trust since September of 1988. I am currently the Branch Manager of the St. Marys Branch, a position which I have held since April of 1993.

According to the complaint, it was stated that I was a co-signer/contributor and the originator of a loan made to Congressman Bishop. In August of 1992, I personally guaranteed $1000.00 of a $25,000.00 loan made to Congressman Bishop for campaign purposes. At the time of the loan, I was the Branch Manager of the Forrest Road Branch. The loan was originated at the St. Marys Branch. I did serve as a guarantor, but I could not have been the originator, as has been stated, because I did not assume my position at the St. Marys Branch until eight months later. My signatures, dated July 9, 1993, do appear on two reports from the Bishop Committee to the Federal Election Commission, but only as an authorized representative of Columbus Bank and Trust. It has been suggested that these reports were loan documents, and that my signatures serve as verification that I was the originator and co-signer/contributor of loans to Congressman Bishop. This is simply not true.

I have known Congressman Bishop for several years and our paths have crossed many times while attending community functions. I was a supporter of Sanford Bishop's campaign in 1992, and I did support him monetarily. This was evidenced by my commitment to guarantee $1000 of a campaign loan. It is my understanding that this was within the limits of the Federal Campaign Act to do so. I did not serve in either an official capacity or as a volunteer for the Bishop for Congress campaign. Additionally, I did not contribute monetarily to the campaign at any other time.

I do not believe that I have violated the Federal Election Campaign Act and it is my hope that this letter will make clear the circumstances of my involvement.

Sincerely,

Melvin Bettis

9704380053 6

RECEIVED
FEDERAL ELECTION
COMMISSION
OFFICE OF GENERAL
COUNSEL

Nov 6 11 59 AM '95

Danita E. Gibson
4235 Ridgefield Court
Columbus, Georgia 31907

November 2, 1995

Ms. Mary L. Taksar
Federal Elections Commission
General Counsel's Office
999 E. Street, N.W.
Washington, D.C. 20463

Re: MUR4272

Dear Ms. Taksar:

This letter is in response to your letter dated October 17, 1995. I understand that it's been alleged that I may have broken FEC and banking rules and regulations as one of many guarantors for a $25,000 loan during the 1992 election campaign of Congressman Sanford D. Bishop. This letter will explain my involvement with the campaign.

My family and I have known Sanford Bishop for many years. He is our neighbor, and he and I serve on numerous community boards, committees and organizations together.

During the campaign, in addition to serving as a loan guarantor, I worked as an unpaid volunteer. My involvement in the campaign in no way interfered with my duties as a Total System Services employee since it primarily entailed evening and weekend hours. I participated in the campaign as a citizen who feels it is imperative to be involved in the democratic process by supporting the best candidate, and I feel it is my duty to encourage others to also exercise that right.

On the matter of the guaranty, it related to a loan by the Bishop Campaign Committee to help finance the run-off campaign. I made no other contributions to the run-off campaign. Therefore, I maintain that I have not broken any FEC and/or banking regulations by my actions.

If you would like to speak with me further, I may be reached at the above-stated address or via telephone at (706) 649-5578.

Sincerely,

Danita E. Gibson

Danita E. Gibson

9704380537

LAW OFFICES OF
DAVIS, GREGORY, CHRISTY & FOREHAND
708 SIXTEENTH AVENUE, EAST
- REPLY TO -
P. O. DRAWER 5230
CORDELE, GEORGIA 31015
(912) 273-7150
TELECOPIER: (912) 273-7578

HARDY GREGORY, JR.
GARY C. CHRISTY
JOHN N. DAVIS
DAVID A. FOREHAND, JR.

PREYESH K. MANIKLAL
(ADMITTED IN GEORGIA AND FLORIDA)

OF COUNSEL
T. HOYT DAVIS, JR.

VIENNA OFFICE
104 W. UNION STREET
POST OFFICE BOX 387
VIENNA, GEORGIA 31092
(912) 268-4125
TELECOPIER: (912) 268-6373

November 6, 1995

VIA FEDERAL EXPRESS

NOV 7 10 15 AM '95
RECEIVED
FEDERAL ELECTION
COMMISSION
OFFICE OF GENERAL
COUNSEL

Federal Election Commission
Office of the General Counsel
999 E. Street, N.W.
Washington, D.C. 20463

RE: MUR 4272

Dear General Counsel:

We have been designated to respond to the letter of attorney Mary L. Taksar, Central Enforcement Docket, dated October 17, 1995, to D. Clyde Fountain, Treasurer of Sanford Bishop for Congress. This response is on behalf of Sanford Bishop for Congress, D. Clyde Fountain, as treasurer, Evelyn Turner, Cathy Parker, the Honorable Mary A. Buckner and Sanford Bishop personally.

By way of explanation, it is important to note that the FEC complaint we are responding to was, itself, based upon a paid political advertisement by an announced opponent of Congressman Bishop. The ad itself was inaccurate and misleading. Specifically, the analysis and conclusions in the paid ad are based on a misreading and misinterpretation of the Bishop campaign's filings on record with the FEC. Since the allegations in the complaint were more general than specific, we will make every effort to address every allegation.

The complaint and paid political advertisement allege that Sanford Bishop obtained numerous loans valued at over $116,000.00 which were solely secured by the Congressman's home which was alleged to be valued at $61,000.00; that Sanford Bishop obtained these loans through fraud or deception by utilizing the legal description and street address of the collateral on different loan documents to create the impression of distinct collateral; that Ms. Cathy Parker and Ms. Evelyn Turner "post-dated" notes; and that the Honorable Mary A. Buckner contributed in excess of the $1,000.00 contribution limit per election. Each and every allegation is without merit, because they are based on a misreading or misinterpretation of the FEC disclosures filed by the Bishop campaign.

Prior to addressing the specific allegations, a brief summary of the relevant facts may be helpful. To begin with, the Bishop campaign was grassroots, beginning with the qualifying and the

9704380053 8

organization of a campaign committee. Sanford Bishop was a respected member of the community who had served in the Georgia Senate and House of Representatives. He decided to run for the congressional seat, and on May 28, 1992, Congressman Bishop applied for and received a loan for his campaign. The loan was personally and individually signed and guaranteed by Sanford Bishop. As a personal signatory, he pledged all of his personal assets and even his interest in his law practice, which was an existing business for many years. Of course, future campaign contributions were also further security for the loan. Congressman Bishop enjoyed a twenty (20) year relationship with his bank, Columbus Bank and Trust ("CB&T"). He was the principal in a local law firm which enjoyed a good relationship with the bank and an excellent line of credit. Congressman Bishop was a valued customer long before he announced his candidacy for Congress.

Even considering the value of the Congressman's personal assets, his interest in his law firm, his future earnings capacity as an attorney and future campaign contributions, CB&T was offered additional collateral to secure its position. Thus, the Congressman gave the bank, in addition his personal guaranty, a second interest in his home, which had an existing first mortgage of between $50,000.00 to $55,000.00. The property had an existing second interest of approximately $4,200.00. The bank, not wanting a third position, loaned the Congressman $29,273.74, $4,273.74 of which was used by the bank as fees and to clear the existing second lien on the house. The remaining $25,000.00 was utilized (and properly disclosed) for campaign purposes. This loan was originally issued for 180 days and was renewed for three (3) ninety (90) day renewals which capitalized the interest. At no time during the campaign were there any loans secured by the real estate other than the first mortgage and this note.

Six candidates announced their intention to run for the congressional seat. The primary election was held on July 21, 1992. No candidate obtained a majority, and Sanford Bishop was eligible for a runoff election on August 11, 1992. On August 7, 1992, Sanford Bishop For Congress obtained a $25,000.00 loan from CB&T. The loan was guaranteed by 25 supporters, who were properly disclosed as $1,000.00 contributors to the runoff election. This note was originally issued for 90 days and was renewed several times. The general election was held on November 3, 1992. The Bishop campaign had no notes other than the May 28 loan ("Loan Number 1") and the August 7 loan ("Loan Number 2"). Throughout the three (3) elections, all reporting requirements were met and the reports and continuing reports are on record with the FEC.

The central objects of the complaint appear to be the two loans. Because of the continuous reporting requirement, the complainant misinterpreted the number, nature and extent of the loans. The complainant apparently thought that FEC filings were bank notes and therefore reached a

9704380053 9

mistaken conclusion. We shall address these matters in the following paragraphs.

LOAN NUMBER 1

Loan number 1, number 0273147-3001, involved the personal guaranty of Sanford Bishop and real estate collateral. It was incurred on May 28, 1992. The note reflects that Sanford Bishop individually signed the note, thereby pledging all his personal and real property and his interest in his law firm, of which the bank was aware through its twenty (20) year relationship with Sanford Bishop. As additional collateral, the bank was granted a second interest in Congressman Bishop's home place, which is located in a modest section of Columbus. Congressman Bishop had expended considerable resources renovating the home which should have increased the value of the home considerably. The home was appraised at a value of $64,500.00. The Congressman obtained the note in the normal course of business and we would refer you to the bank's response for a further explanation of the loan procedure and analysis. The note was for $29,273.74, $4,273.74 of which was used by CB&T to clear a lien on the property so it would have an unencumbered second interest. (See Exhibit 1A , a copy of the originating note). Thus, $25,000 was utilized for campaign purposes and was reported to the FEC as such. The note was issued for 180 days and was renewed on 3 occasions, each for 90 days capitalizing the interest. The final renewal was for $4,191.73, the balance having been repaid. (See Exhibits 1B, 1C and 1D, copies of the renewal notes). Until the loan was repaid, the campaign continued reporting, under the continuing reporting rules, the $25,000.00 loan. The reporting documents on file with the Commission apparently gave the appearance of multiple loans to the complainant and the promotor of the paid political advertisement when, in fact, there was only one loan with multiple renewals.

The complaint alleges that there was some $116,000.00 indebtedness on the Congressman's home; however, the truth of the matter is that Loan number 1 was collateralized by all of the assets of Sanford Bishop, real and personal, his interest in his law firm, his earning capacity as an attorney and finally, if those sources of repayment were still insufficient, then by a second interest in the real estate. Thus, the allegation that some $116,000.00 was collateralized by the real estate is without merit, since the only campaign related loan was for approximately $30,000.00 and the real estate was one of many sources of repayment. Moreover, the only other note secured by the real estate was the first mortgage, and the value of both notes was well below the alleged $116,000.00.

The complaint also alleges fraud by the campaign to obtain multiple loans collateralized by the Congressman's home. As is unequivocally demonstrated by the loans attached as exhibits hereto, only one campaign loan was collateralized by the real estate. Once again, the complaint

9704300054C

misconstrues FEC disclosure forms as actual loan documents. A review of the loan documents shows that there was only one loan and that it was renewed. Thus, there can be no "fraud" or "deception" regarding the procurement of multiple loans secured by the same, but differently described collateral, because there was only one loan. Incidentally, the reason that the real estate is identified by its legal description on one FEC disclosure and its street address in a later disclosure is simply because Ms. Cathy Parker, the original assistant treasurer, was a legal secretary and had the habit of identifying property through legal descriptions and Ms. Evelyn Turner, who was not a legal secretary, identified the property through its street address as any lay person would do. There was no fraud or deception.

9704380054 1

LOAN NUMBER 2

Loan number 2, number 2395584-3001, was incurred on August 7, 1992. It was for $25,000.00, guaranteed by twenty-five (25) individual supporters. (See Exhibit 2A, a copy of the original note). The loan was issued for ninety (90) days. As with loan number 1, both the note and guarantors were properly disclosed and, as with loan number 1, this was continuously reported until paid off. This loan was renewed on five (5) occasions. (See Exhibits 2B, 2C, 2D, and 2E, renewal notes). The final renewal, dated November 11, 1993, was in the amount of $4,150.00, the balance having been repaid. (See Exhibit 2F, final renewal note). At no time was there more than one note guaranteed by contributors. Again, the documents filed were apparently misconstrued as multiple loans (and excess contributions), when, in fact, there was only one loan to begin with. Thus, no contributor guaranteed more than the $1,000.00 limit. Moreover, no contributor exceeded the $1,000.00 limit per election through donations and guarantees.

OVERVIEW OF REPORTING COMPLIANCE

Loans number 1 and 2 were reported in compliance with FEC regulations and were continuously reported until paid off. In 1992, all loans received by a committee had to be itemized and continuously reported until repaid pursuant to § 104.3(a)(4)(iv) and (d) of the Code of Federal Regulations. The committee also complied with all required reporting dates regarding the 1992 primary run-off and general elections. An examination of the entire package that is on file with both the Secretary of State and the Federal Elections Committee will confirm strict compliance with the regulations.

During the continuing reporting period, Ms. Evelyn Turner replaced Ms. Cathy Parker as custodian of records and assistant treasurer. Each person was responsible for signing the necessary

reporting documents during her respective term. Neither person participated in "post-dating" loans. The allegation of "post-dating" once again interprets the FEC filings as notes. In actuality, the alleged "post dates" are the dates the disclosure was signed as required by the FEC disclosure. The notes had already been approved and funded by the bank, and as is evident on the notes themselves, there was no post dating. Each person simply complied with the reporting and continuing reporting requirements of the election laws, as evidenced in the reports filed. These very kind ladies did not participate in any improper or illegal conduct.

The complaint and paid political advertisement also allege that individuals contributed more than the $1,000.00 limit per election. Specifically, the Honorable Mary A. Buckner is accused in the paid political advertisement of exceeding the contribution limit. However, no contributor exceeded the contribution maximum. The complaint is based on the assumption that Judge Buckner and the other contributors guaranteed more than one note for $1,000.00 each. As has been already demonstrated, only one note was ever guaranteed by contributors, and each contributor was properly disclosed as a $1,000.00 contributor for the runoff election. Judge Buckner and a few other contributors also contributed to the campaign for the primary election and the general election. The complaint and paid political ad did not take into account that the original contributions were for the 1992 primary and the loan endorsement was for the 1992 runoff primary. Because there was a runoff, primary and general election in 1992, it is our understanding that an individual could actually contribute up to $1,000.00 for each of the respective elections.

Judge Buckner donated $250.00 for the July Primary on April 27, 1992. She was entitled under the law to donate up to $1,000.00 for that election. On August 7, 1992, after the July Primary, she donated a $1,000.00 for the Primary Runoff election in the form of the loan guaranty. She was entitled to do so under the law and did not exceed the contribution limit. Judge Buckner did not violate any election laws. (Please see Exhibit 3, a list of all the loan guarantors and their contributions to the campaign by election).

The 1992 Sanford Bishop campaign was comparatively small and frugal. As the reports and reviews on file indicate, the newly formed organization was careful in complying with the requirements set before them. The campaign even worked with the FEC through an audit which confirmed reporting compliance.

The allegations in the complaint and paid political advertisement mislead and misinterpret the FEC filings. The allegations are based on erroneous assumptions and as demonstrated herein, no one participated in any wrongdoing or violated the law regarding the Bishop campaign. As such,

9704380054 2

we would request that the FEC close its file on this matter.

Please feel free to contact us if you have any questions. Thanking you in advance for you prompt attention,

We are,

Gary C. Christy

Preyesh K. Maniklal

ch

Enclosure

9704380054 3

IA

Date 5-28-82

[illegible] 18 [illegible] after Date— ☐ In installments as specified in the Payment Schedule below—

the undersigned Borrower, for Value Received, promises to pay to the order of

Columbus Bank and Trust Company, 1148 Broadway, P. O. Box 120, Columbus, Georgia 31902

(hereinafter, with any holder or assignee hereof, called "Holder") at its office in the City above indicated, or at such other place as Holder may designate and notify the undersigned, the PRINCIPAL SUM of $ 29,273.24 together with

☑ Simple interest from the date hereof, on said Principal Sum and its unpaid balances from time to time outstanding, at an Initial Rate of 1.0 % per annum (which Initial Rate shall—

☑ Remain fixed for the term of the credit—

☐ Fluctuate automatically with the Prime Rate of the Bank herein named as Holder, at a level of _____ percentage points above such Prime Rate, but will never exceed the highest lawful contract rate or any legal limitation of interest is pertinent to this Note.

☐ Add-on Interest in the amount of $ _____, plus a Loan Fee of $ _____, and Maintenance Charges of $ _____ (In the event of prepayment, Borrower will be refunded or credited with a portion of the Add-on Interest and Maintenance Charges, calculated by the Sum of the Digits method.)

☐ Precomputed Interest in the amount of $ _____ representing _____ % per annum simple interest (In the event of prepayment, Borrower will be refunded or credited with a portion of the Precomputed Interest, calculated actuarially.)

☑ An administrative Charge of $ 30.00, which (☑ is included) (☐ is not included) in the said Principal Sum.

As used herein, "Prime Rate" means the base or reference rate from time to time established and used by the Bank herein named as Holder to fix interest rates at which loans will be made to its various customers. Loans may be made by said Bank at, above or below the Prime Rate.

Borrower shall also pay any late charges assessed as hereinafter provided, and all costs of collection including 15% attorneys' fees if this Note is collected by law or through an attorney at law. Time is of the essence hereof.

Payment schedule (Applicable only if Note is payable in installments): _____ installments of $ _____ each, the first due _____ 199 and another on the same day of each successive month thereafter until all have become due. (If irregular as to amounts or due date intervals, installments shall be paid as follows:

_____

Interest (☐ is included) (☐ is not included) in the above stated installment amount. If not so included, accrued interest shall be paid on each installment due date, in addition to the scheduled installment amount. In any event, the final installment amount shall be adjusted to include all principal and interest then unpaid.

Interest due dates (not applicable if Note is payable in installments): —Accrued interest shall be paid— ☐ Periodically, on the last day of each calendar _____ after date— ☑ As follows: at maturity 5-28-82

A late charge amounting to 5% of any required payment not made within 10 days of its due date may be assessed at Holder's option, but not more than once for the same delinquency. Also any Principal remaining unpaid at final maturity shall bear interest thereafter and until paid at the "Default Rate" (meaning the highest lawful contract rate, or, if no legal limitation of interest is then pertinent to this Note, a rate fluctuating with and exceeding by 5 percentage points the prime rate of the Bank herein named as Holder).

To secure payment of this Note, and all other present and future obligations of undersigned to Holder of every nature, whether direct, indirect, absolute or contingent (hereinafter with this Note collectively called "Liabilities"), Holder shall have and is hereby granted security title to and a security interest in the following property (hereinafter called "Collateral") and the proceeds thereof:

☑ Real estate: All real estate particularly described in security (conveyance(s)) held by or herewith delivered to Holder, identified as Lot 7, Block A, Section 1, Farrwood Estates, Columbus, Muscogee County, GA

☐ Goods:

Motor Vehicles, Marine Craft, Aircraft, etc					
Year or Model	Type Model	Make	Manufacturer's ID Number	Model Name or Number	Body Type

Other Goods: _____

(Including all accessories, parts and equipment now affixed, and all additions, to any and all Goods herein described.)

☐ Other property: _____

—including all dividends and distributions on and other rights in connection therewith, together with any and all deposits, credits, dividends, accounts, items and monies of Borrower now or hereafter with the Holder, all insurance (including policy proceeds and unearned premiums) on any Collateral, and any and all other property of undersigned of every kind and nature which now or hereafter is evidenced to any contract or lien of Holder or in Holder's possession or control for any reason.

In the event of non-payment when due of any sum payable hereon or on any other Liabilities, or of any non-compliance with or breach of any agreement of undersigned set forth herein, or if any statement, representation or warranty of the undersigned herein or otherwise in writing at any time made to Holder is untrue or incomplete in any material respect when made, or if Holder shall deem itself insecure with respect to any Liabilities for any reason whatsoever, or if Holder shall reasonably believe that any "Obligor" (meaning each separate Borrower if more than one and each other person and party directly or indirectly obligated hereon by endorsement, guaranty or otherwise) has become insolvent or that any Obligor's capacity to comply with their respective obligations hereunder has become impaired by bankruptcy or debtor relief proceedings or other circumstances of any nature whatsoever, or if any levy, attachment, garnishment or other process is issued or any lien is asserted against any Obligor or against any Collateral, any such event or occurrence shall constitute a DEFAULT hereunder. Upon such Default or at any time thereafter, at Holder's option and without demand or notice of any kind, Holder may declare accelerated and thereby hereby immediately due and payable the entire unpaid principal balance and all interest at the time outstanding thereon and unpaid, and all or any other Liabilities, whereupon all debt of Borrower thus accelerated (excluding any unpaid interest previously accrued hereon at the Default Rate) shall bear interest thereafterth and until paid at the Default Rate, and with or without such acceleration, Holder from time to time during the existence of any such Default may exercise in such manner and sequence as Holder may elect any and all rights and remedies provided herein or in any other written agreement relating to any of the Collateral or otherwise available to Holder under applicable law.

All "additional provisions" set forth on the reverse side hereof are hereby expressly incorporated and included herein, and shall be fully binding upon the undersigned Borrower.

☑ This Note represents a Non-Consumer Loan and interest hereon shall be computed on the basis of a 360-day year. Borrower (if an individual or natural person) expressly represents that none of the debt evidenced by this Note includes any credit extended, obtained or used for personal, family or household purposes of any nature. (Borrower Initials: [illegible])

☐ This Note represents a Consumer Loan. The Collateral above described (☐ includes) (☐ does not include) Borrower's principal dwelling, and if non-inclusion of principal dwelling is here indicated, no security interest therein shall be deemed given by the printed provisions of this Note. Borrower hereby acknowledges receipt of a completed copy of this Note, together with Truth-in-Lending disclosures required by law. (Borrower Initials: _____)

Undersigned waives demand, presentment, notice of dishonor and protest. If more than one party shall execute this Note, the term "undersigned and/or "Borrower" as used herein shall mean all parties signing this note and each of them, who shall be jointly and severally obligated hereunder.

GIVEN UNDER THE HAND AND SEAL OF EACH OF THE UNDERSIGNED.

[illegible] (SEAL)

Social Security Number or Federal I.D. Number

Mailing Address — Telephone Number

City — State — Zip Code

(SEAL)

(SEAL)

(SEAL)

Note Number 3001

Customer Number 0273147

CLASS		
70	N	R
TERMS BY	ORIGINAL DO	
P.O.A		

ORIGINAL

9704380054 4

ADDITIONAL [redacted]

Surrender of this Note upon payment or otherwise shall not affect the rights of Holder in Collateral as security for any other Liabilities. If at any time Holder shall reasonably deem Collateral inadequate or unsatisfactory, Borrower will promptly upon Holder's request furnish such other or additional collateral or make such payment on account as Holder may reasonably require.

Borrower warrants that Borrower is (or with the proceeds of this Note will be forthwith) vested with sole, lawful and unencumbered title to all Collateral, and warrants such title sole to Holder against the claims of all persons whomsoever. Goods, whether affixed to realty or not, shall remain personal property, and be kept at all times at Borrower's address shown herein unless otherwise authorized by Holder in writing. Borrower at all times shall: (1) Keep all tangible Collateral in good order and repair, keep same insured by insurance companies acceptable to Holder in such amounts and against such perils as Holder may reasonably require, keep such insurance policy to provide for loss payable to Holder as its interest may appear, and to be delivered to Holder, and make timely payment of all premiums on such insurance; (2) Make timely payment of all taxes and assessments on Collateral, and keep Collateral free of all liens and claims inconsistent with Holder's security interest therein; and (3) Fully comply with and satisfy all (if any) other contracts and security agreements relating to any of Collateral, by whomsoever held. Borrower shall not use or permit use of Collateral for any unlawful purpose, nor (without Holder's prior written consent) sell, transfer, assign or otherwise dispose of any Collateral or any interest therein.

With no obligation to do so, Holder from time to time may take any action (1) deemed necessary to preserve Collateral or protect its security interest therein (including, without limitation, payment of taxes, insurance premiums or other obligations of Borrower), and in each such case Borrower shall reimburse Holder for all expense incurred therein, with interest at the Default Rate from the date incurred until reimbursement is made.

At any time or times during existence of a Default and whether or not Holder has exercised its right of acceleration herein permitted, Holder at its option may: (1) Without notice, repossess or take possession of any Goods or tangible personal properties included in Collateral (and for that purpose enter any premises where same might be), and/or (2) Appropriate and apply toward payment of Liabilities (in such order of application as Holder may deem) any balances, credits, deposits, accounts, items and monies of Borrower with Holder; (3) Sell all or any part of the Collateral in its then condition or following any commercially reasonable preparation or processing, at public or private sale, by one or more contracts, as a unit or in parcels, at any time and place, for cash or on terms, and without any advertising or notice except such which cannot be waived by a creditor under applicable law, and Holder may bid and purchase at any public sale; and (3) Apply the proceeds of such sale or sales (after payment of all expenses thereof) toward payment of Liabilities, in such order of application as Holder may elect.

As to any tangible or intangible properties included in Collateral, Holder may at its option and without notice of any time or times, whether or not a Default is existing: (1) Transfer all or any part of such Collateral into the name of Holder or its nominee with or without disclosing its security interest hereunder; (2) Require parties obligated on any such Collateral to pay directly to Holder all sums due and to become due thereon; (3) Exercise all rights and remedies of Borrower with respect thereto, including enforcement of same by suit or otherwise against any persons obligated thereon; (4) Release or exchange all or any part thereof, or compromise, extend or renew any indebtedness evidenced thereby; and (5) Apply toward payment of Liabilities in such order of application as Holder may elect the proceeds of any such Collateral.

Holder shall be obligated to hold exercised reasonable care in its custody and preservation of Collateral in its possession if it takes such action for that purpose as might be requested in writing by Borrower, but if, and of itself, neither Holder's failure to comply with such request nor its failure to take action of any nature not so requested shall be deemed a failure to exercise reasonable care in Holder's custody or preservation of Collateral. If any notice of intended disposition of any Collateral is required by law, such notice shall be deemed reasonable and sufficiently given if mailed at least 5 days before such disposition, postage prepaid, addressed to Borrower at his/her/its address shown herein or any actual address of Borrower appearing on Holder's records. If Borrower shall claim that any article not constituting part of the Collateral was contained in any motor vehicle or other Goods when repossessed by Holder hereunder, Borrower shall so notify Holder by registered or certified mail within 24 hours after such repossession, and such claim shall conclusively waived and barred by failure to give such notice.

The specific rights and remedies herein provided are cumulative and not exclusive of those or any otherwise available to Holder. No delay or failure on the part of Holder in exercising or not exercising any right or remedy shall operate as a waiver thereof, and no single or partial exercise of any right or remedy shall preclude other or further exercise of the same or of any other right or remedy.

PAYMENT GUARANTEED: For value received, the undersigned hereby unconditionally guarantees payment of the note on the reverse side of which this Guaranty is printed, all obligations of the Borrower or maker of said Note arising thereunder, and all expenses (including attorneys fees) incurred by the Holder thereof in the collection of said Note and/or enforcement of this Guaranty. Undersigned agrees to be bound by all terms and conditions of said Note, and without waiving the generality of the foregoing, undersigned expressly waives demand, presentment, notice of dishonor and protest, and all other notices whatsoever; agrees that the Holder of said Note from time to time may extend or renew same for any period (whether or not longer than the original period), may surrender, compromise, substitute or exchange all or any part of the collateral (in which therein, and may grant any releases, compromises or indulgences with respect to said Note, or any extension or renewal thereof or any security therefor (in any party liable thereunder or hereunder (including but not limited to failure or refusal to exercise one or more of the rights or remedies provided by said Note), all without notice to or consent of the undersigned on any of them, if there be more than one) and without affecting the liability of the undersigned hereunder, any of whom may be sued by the Holder hereof, with or without joining any of the other endorsers or makers of said Note and without first or contemporaneously suing both other persons, or otherwise holding or proceeding in certain ways them, all rights of the undersigned (and each of them) under O.C.G.A. § 10-7-24 (b)(c) hereby expressly waived and relinquished. If more than one party shall execute this Guaranty, the term "undersigned" as used above shall mean each and all of them, who shall be jointly and severally obligated hereunder.

Given under the hand and seal of each of the undersigned

Address	Phone No.	Signature
Res.		(SEAL)
Bus.		
P		(SEAL)
Res.		

Date	Search	Recorded	Entry

RECORD OF PAYMENTS

9704380054 5

9704380054 6

13

Collateral Note

31077 20

Date: 12-31-73

☑ 90 days after Date ☐ in installments as specified in the Payment Schedule below

Borrower, for Value Received, promises to pay to the order of

Columbus Bank and Trust Company, 1148 Broadway, P. O. Box 120, Columbus, Georgia 31902

(hereinafter, with any holder or assignee hereof, called "Holder") at its office in the City above indicated, or at such other place as Holder may designate and notify the undersigned, the PRINCIPAL SUM of $ 31 077 20, together with:

☑ Simple interest from the date hereof, on said Principal Sum and its unpaid balance from time to time outstanding, at an Initial Rate of 7 % per annum (which Initial Rate shall—

☑ Remain fixed for the term of the credit—

☐ Fluctuate automatically with the Prime Rate of the Bank herein named as Holder, at a level of _____ percentage points above such Prime Rate, but will never exceed the highest lawful contract rate if any legal limitation on interest is pertinent to this Note.

☐ Add-on Interest in the amount of $ _____, plus a Loan Fee of $ _____, and Maintenance Charge of $ _____ (In the event of prepayment, Borrower will be refunded or credited with a portion of the Add-on Interest and Maintenance Charge, calculated by the Sum of the Digits method.)

☐ Precomputed Interest in the amount of $ _____, representing _____ % per annum simple interest. (In the event of prepayment, Borrower will be refunded or credited with a portion of the Precomputed Interest, calculated actuarially.)

☑ An administrative Charge of $ 2 00, which (☑ is included) (☐ is not included) in the said Principal Sum.

As used herein, "Prime Rate" means the base or reference rate from time to time established and used by the Bank herein named as Holder to fix lending rates at which loans will be made to its various customers. Loans may be made by said Bank at, above or below the Prime Rate.

Borrower shall pay any late charges assessed as hereinafter provided, and all costs of collection including 15% attorneys' fees if this Note is collected by law or through an attorney at law. Time is of the essence hereof.

Payment schedule (Applicable only if Note is payable in installments): _____ installments of $ _____ each, the first due _____ 19__, and another on the same day of each succeeding month thereafter until all have become due. (If irregular as to amounts or day date intervals, installments shall be paid as follows: _____.)

Interest (☐ is included) (☐ is not included) in the above stated installment amount. If not so included, earned interest shall be paid on each installment due date, in addition to the specified installment amount. In any event, the final installment amount shall be adjusted to include all principal and interest then unpaid.

Interest due dates (Not applicable if Note is payable in installments): Accrued interest shall be paid: ☐ Periodically, on the last day of each year _____ after date; ☑ At maturity. 3-31-73

A late charge amounting to 5% of any delayed payment not made within 10 days of its due date may, at Holder's option, but not more than once for the same delinquency, also be charged (excepting amount of late charge shall bear interest thereafter and until paid at the "Default Rate" (meaning the highest lawful contract rate, or, if no legal limitation of interest is then pertinent to this Note, a rate fluctuating with and exceeding by 4 percentage points the prime rate of the Bank herein named as Holder).

To secure payment of this Note, and all other present and future obligations of undersigned to Holder of every nature, whether direct, indirect, absolute or contingent (hereinafter with this Note collectively called "Liabilities"), Holder shall have and is hereby granted security title to and a security interest in the following property (hereinafter called "Collateral") and the proceeds thereof:

☐ Real estate: All that tract or parcel of land lying and being in Muscogee County, Georgia, being Lot 7, Block A, Section Five, Forrest Hills Subdivision, Columbus, Muscogee County.

☐ Goods:

Motor Vehicles, Marine Craft, Aircraft, etc.:

Owner (Lien)	Title Status	Make	Manufacturer's Id. Number	Motor Num. & Number	Date Year

Other Goods: _____

(Including all accessories, parts and replacement now affixed, and all attachment, to any and all Goods herein described.)

☐ Other property: _____

—Including all dividends and distributions on and other rights in connection therewith, together with any and all bonds, credit, deposits, instruments, notes and records of indebtedness now in Borrower with the Holder, all insurance (including policy proceeds and unearned premiums) on any Collateral, and any and all other property of undersigned of every kind and nature which now or hereafter is subject to any mortgage or lien of Holder or in Holder's possession or control for any reason.

In the event of non-payment when due of any such liability hereunder or of any other Liabilities, or if any such compliance with or breach of any agreement or of undersigned set forth herein, or if any representation or warranty of any undersigned herein or otherwise to Holder shall be false or misleading in any material respect when made, or if Holder shall deem itself insecure with respect to any Liabilities for any reason whatsoever, or if Holder shall reasonably believe that any "Obligor" (including each reported Borrower if more than one, and each other person and party directly or indirectly obligated hereon by undersigned, guaranty or otherwise) has become insolvent or that any Obligor's capacity to perform with his liabilities whatever hereunder has become impaired by bankruptcy or other cause, or if any Obligor or guarantor, any such event or occurrence shall constitute a DEFAULT hereunder. Upon such Default, or at any time thereafter, at Holder's option, but without demand or notice of any kind, Holder may declare unmatured and thereby render immediately due and payable the entire unpaid principal balance and all interest on the same accrued and unpaid, and all or any other Liabilities, whereupon all debt of Borrower thus accelerated immediately and without demand or notice of any kind, thereupon or the Default Rate shall bear interest thereafter and until paid at the Default Rate. Holder from time to time during the existence of any such Default may exercise in such manner and sequence as Holder may elect any and all rights and remedies provided herein or by other written agreement relating to any of the Collateral or otherwise available to Holder under applicable law.

All "attorneys' provisions" set forth on the reverse side hereof are hereby expressly incorporated and made a part of this document, with the same as fully binding upon the undersigned (Borrower).

☑ This Note represents a Non-Consumer Loan, and interest hereon shall be computed on the basis of a 360-day year. Borrower is an individual or natural person) expressly certifies that none of the credit extended on this Note includes any credit extended primarily for personal, family or household purposes of any nature. (Borrower Initial: _____)

☐ This Note represents a Consumer Loan. The Collateral above described is (☐ included) (☐ does not include Borrower's principal dwelling), and Holder's inclusion of principal dwelling in lien includes, no security interest therein shall be created thereby (in previous provisions if applicable). Borrower hereby acknowledges receipt of a completed copy of this Note, together with Truth-in-Lending disclosures required by law. (Borrower initials: _____)

Undersigned makes demand, presentment, notice of dishonor and protest. If more than one party shall execute this note, the term "undersigned" and/or "Borrower" as used herein shall mean all parties signing this note and each of them, who shall be jointly and severally obligated hereunder.

Witnesses hand and seal, or seals of the undersigned.

Signature: _____ (SEAL)

Mailing address: _____ Telephone number: _____

City - State - Zip Code: _____

Date Number: _____ Class: _____

ADDITIONAL PROVISIONS

Surrender of this Note upon payment or otherwise shall not affect the rights of Holder in Collateral as security for any other Liabilities. If at any time Holder shall reasonably deem Collateral inadequate or unsatisfactory, Borrower will promptly upon Holder's request furnish such other or additional Collateral or make such payment on account as Holder may reasonably require.

Borrower warrants that Borrower is (or with the proceeds of this Note will be forthwith) vested with sole, lawful and unencumbered title to all Collateral, and warrants such title unto Holder against the claims of all persons whomsoever. Goods, whether affixed to realty or not, shall remain personal property, and be kept at all times at Borrower's address shown herein unless otherwise authorized by Holder in writing. Borrower at all times shall: (1) Keep all tangible Collateral in good order and repair, keep same insured by insurance companies acceptable to Holder in such amounts and against such perils as Holder may reasonably require (each such insurance policy to provide for loss payable to Holder as its interest may appear, and to be delivered to Holder), and make timely payment of all premiums on such insurance; (2) Make timely payment of all taxes and assessments on Collateral, and keep Collateral free of all liens and claims inconsistent with Holder's security interest therein; and (3) Fully comply with and satisfy all (if any) other contracts and security agreements relating to any of Collateral, by whomsoever held. Borrower shall not use or permit use of Collateral for any unlawful purpose, nor (without Holder's prior written consent) sell, transfer, abandon or otherwise dispose of any Collateral or any interest therein.

With no obligation to do so, Holder from time to time may take any action it deems necessary to preserve Collateral or protect its security interest therein (including without limitation, payment of taxes, insurance premiums or other obligations of Borrower), and in each such case Borrower shall reimburse Holder for all expense incurred therein, with interest at the Default Rate from the date incurred until reimbursement is made.

At any time or times during existence of a Default and whether or not Holder has exercised its right of acceleration herein provided, Holder at its option may: (1) Without notice, [illegible] or take possession of any Goods or tangible personal properties included in Collateral (and for that purpose enter any premises where same might be), and/or appropriate and apply toward payment of Liabilities (in such order of application as Holder may elect) any balances, credits, deposits, accounts, items and monies of Borrower with Holder; (2) Sell all or any part of the Collateral in its then condition or following any commercially reasonable preparation or processing, at public or private sale, by one or more contracts, as a unit or in parcels, at any time and place, for cash or on terms, and without any advertising or notice except such which cannot be waived by a debtor under applicable law, and Holder may bid and purchase at any public sale; and (3) Apply the proceeds of such sale or sales (after payment of all expenses thereof) toward payment of Liabilities, in such order of application as Holder may elect.

As to any securities or intangible properties included in Collateral, Holder may at its option and without notice at any time or times, whether or not a Default is existing: (1) Transfer all or any part of such Collateral into the name of Holder or its nominee with or without disclosing its security interest hereunder; (2) Require parties obligated on any such Collateral to pay directly to Holder all sums due and to become due thereon; (3) Exercise all rights and remedies of Borrower with respect thereto, including enforcement of same by suit or otherwise against any persons obligated thereon; (4) Release or exchange all or any part thereof, or compromise, extend or renew any indebtedness evidenced thereby; and (5) Apply toward payment of Liabilities in such order of application as Holder may elect the proceeds of any such Collateral.

Holder shall be deemed to have exercised reasonable care in the custody and preservation of Collateral in its possession if it takes such action for that purpose as might be requested in writing by Borrower; but in and of itself, neither Holder's failure to comply with such request nor its failure to take action of any nature not so requested shall be deemed a failure to exercise reasonable care in Holder's custody or preservation of Collateral. If any notice of intended disposition of any Collateral is required by law, such notice shall be deemed reasonably and sufficiently given if mailed at least 5 days before such disposition, postage prepaid, addressed to Borrower at his/her/its address shown herein or any other address of Borrower appearing on Holder's records. If Borrower shall claim that any article not constituting part of the Collateral was contained in any motor vehicle or other Goods when repossessed by Holder hereunder, Borrower shall so notify Holder by registered or certified mail within 24 hours after such repossession, and such claim shall be conclusively waived and barred by failure to give such notice.

The specific rights and remedies herein provided are cumulative and not exclusive of those of any otherwise available to Holder. No delay or failure on the part of Holder in exercising or not exercising any right or remedy shall operate as a waiver thereof, and no single or partial exercise of any right or remedy shall preclude other or further exercise of the same or of any other right or remedy.

PAYMENT GUARANTEED: For value received, the undersigned hereby unconditionally guarantees payment of the Note on the reverse side of which this Guaranty is printed, all obligations of the Borrower or maker of said Note arising thereunder, and all expenses (including attorneys fees) incurred by the Holder thereof in the collection of said Note and/or enforcement of this Guaranty. Undersigned agrees to be bound by all terms and conditions of said Note; and without limiting the generality of the foregoing, undersigned expressly waives demand, presentment, notice of dishonor and protest, and all other notices whatsoever; agrees that the Holder of said Note from time to time may extend or renew same for any period (whether or not longer than the original period), may surrender, compromise, substitute or exchange all or any part of the collateral described therein, and may grant any releases, compromises or indulgences with respect to said Note, or any extension or renewal thereof or any security therefor or to any party liable thereunder or hereunder (including but not limited to failure or refusal to exercise one or more of the rights or remedies provided by said Note), all without notice to or consent of the undersigned (or any of them, if there be more than one) and without affecting the liability of the undersigned hereunder; any or all of whom may be sued by the Holder hereof, with or without joining any of the other makers or endorsers of said Note and without first or contemporaneously suing such other persons, or otherwise seeking or proceeding to collect from them, all rights of the undersigned (and each of them) under O.C.G.A. § 10-7-24 being hereby expressly waived and relinquished. If more than one party shall execute this Guaranty, the term "undersigned" as used above shall mean each and all of them, who shall be jointly and severally obligated hereunder.

Given under the hand and seal of each of the undersigned.

Address	Phone No.	Signature
Res. ______	______	______ (SEAL)
Bus. ______	______	
Res. ______	______	______ (SEAL)
Bus. ______	______	

RECORD OF PAYMENTS

Date	Interest	Principal	$ Balance

97043800547

1C

31,075.00 — 4-15-83

90 days after Date — ☐ In installments as specified in the Payment Schedule below

the undersigned Borrower for Value Received, promises to pay to the order of

Columbus Bank and Trust Company, 1148 Broadway, P. O. Box 120, Columbus, Georgia 31902

hereinafter, with any holder of eligible hereof, called "Holder", at its office in the City above indicated, or at such other place as Holder may designate and notify the undersigned, the PRINCIPAL SUM of $ 31,075.00 together with

☑ Simple interest from the date hereof, on said Principal Sum and its unpaid balances from time to time outstanding, at an initial Rate of 7.0 % per annum (which initial Rate shall—

☑ Remain fixed for the term of the credit—

☐ Fluctuate automatically with the Prime Rate of the Bank herein named as Holder, at a margin of ____ percentage points above such Prime Rate, but will never exceed the highest lawful contract rate (any legal limitation of interest is pertinent to this Note).

☐ **Add on interest** in the amount of $ _____, plus a Loan Fee of $ _____ and Maintenance Charges of $ _____ (In the event of prepayment, Borrower will be refunded or credited with a portion of the Add on Interest and Maintenance Charges, calculated by the Sum of the Digits method.)

☐ **Precomputed interest** in the amount of $ _____ representing _____ % per annum simple interest. (In the event of prepayment, Borrower will be refunded or credited with a portion of the Precomputed Interest, calculated actuarially.)

☑ An administrative Charge of $ 75.00 which (☑ is included) (☐ is not included) in the said Principal Sum.

As used herein, "Prime Rate" means the rate or reference rate from time to time established and used by the Bank herein named as Holder to fix interest rates at which loans will be made to its various customers. Loans may be made by said Bank at, above or below the Prime Rate.

Borrower shall also pay any late charges assessed as hereinafter provided, and all costs of collection including 15% attorneys' fees if this Note is collected by law or through an attorney at law. Time is of the essence hereof.

Payment schedule (Applicable only if Note is payable in installments): _____ installments of $ _____ each, the first due _____ _____ 19__ and another on the same day of each successive month thereafter until all have become due. (If irregular as to amounts or due date intervals, installments shall be paid as follows: _____

Interest (☐ is included) (☐ is not included) in the above stated installment amount. If not so included, accrued interest shall be paid on each installment due date, in addition to the specified installment amount. In any event, the final installment amount shall be adjusted to include all principal and interest then unpaid.

Interest due dates (Not applicable if Note is payable in installments) —Accrued interest shall be paid— ☐ Periodically on the last day of each calendar _____ after date— ☑ As follows at maturity 7-14-83

A late charge amounting to 5% of any required payment not made within 10 days of its due date may be assessed at Holder's option, but not more than once for the same delinquency. Also any Principal remaining unpaid at its maturity shall bear interest thereafter and until paid at the "Default Rate" (meaning the highest lawful contract rate, or, if no legal limitation of interest is then pertinent to this Note, a rate fluctuating with and exceeding by 5 percentage points the prime rate of the Bank herein named as Holder).

To secure payment of this Note, and all other present and future obligations of undersigned to Holder of every nature, whether direct, indirect, absolute or contingent (hereinafter, with this Note collectively called "Liabilities"), Holder shall have and is hereby granted security title to and a security interest in the following property (hereinafter called "Collateral") and the proceeds thereof:

☑ **Real estate.** All real estate particularly described in security instruments held by or hereafter delivered to Holder, identified as Lot 7, Block "A", Section One, Farmwood Estates, Columbus, Muscogee County, GA

☐ **Goods:**

Motor Vehicles, Marine Craft, Aircraft, etc.

Year Made	Make	Manufacturer's Serial No.	Body Number	Title Text

Other Goods: _____

(Including all accessories, parts and equipment now affixed, and all accessions, all any and all Goods herein described.)

☐ **Other property:** _____

(Including all dividends and distributions on and other rights in connection therewith, together with any and all balances, credits, deposits, accounts, items and notes of Borrower now or hereafter with the Holder, all insurance (including policy proceeds and unearned premiums) on any Collateral, and any and all other property of undersigned of every kind and nature which now or hereafter is subject to any contract or lien of Holder or in Holder's possession or control for any reason.

In the event of non-payment when due of any such payoffs hereon or on any other Liabilities, or of any non-compliance with or breach of any agreement of undersigned set forth herein, or if any statement, representation or warranty of the undersigned herein or otherwise in writing at any time made to Holder is untrue or incomplete in any material respect when made, or if Holder shall deem itself insecure with respect to any Liabilities for any reason whatsoever, or if Holder shall reasonably believe that any "Obligor" (meaning each and all Borrower, if more than one, and each other person and party directly or indirectly obligated hereon by endorsement, guaranty or otherwise) has become insolvent or that any Obligor's capacity to comply with his/her/its obligations hereunder has become impaired by bankruptcy or debtor relief proceedings or other circumstances of any nature whatsoever, or if any levy, attachment, garnishment or other process is issued or any lien is secured against any Obligor or against any Collateral, any such event or occurrence shall constitute a **DEFAULT** hereunder. Upon such Default or at any time thereafter, at Holder's option and without demand or notice of any kind, Holder may declare accelerated (and thereby render immediately due and payable) the entire unpaid principal balance and all interest at the time accrued thereon and unpaid, and all or any other Liabilities, whereupon all debt of Borrower thus accelerated (excluding any unpaid interest previously accrued hereon) at the Default Rate shall bear interest thereafter and until paid at the Default Rate, and with or without such acceleration, Holder from time to time during the existence of any such Default may exercise in such manner and sequence as Holder may elect any and all rights and remedies provided herein or in any other written agreement relating to any of the Collateral or otherwise available to Holder under applicable law.

All "additional provisions" set forth on the reverse side hereof are hereby expressly incorporated and included herein, and shall be fully binding upon the undersigned Borrower.

☑ This Note represents a Non-Consumer Loan, and interest hereon shall be computed on the basis of a 360-day year. Borrower (if an individual or natural person) expressly represents that none of the debt evidenced by this Note includes any credit extended, obtained or used for personal, family or household purposes of any nature. (Borrower Initials _____)

☐ This Note represents a Consumer Loan. The Collateral above described (☐ includes) (☐ does not include) Borrower's principal dwelling, and if such inclusion of principal dwelling is such indicated, no security interest therein shall be deemed given by the printed provisions of this Note. Borrower hereby acknowledges receipt of a completed copy of this Note, together with Truth-in-Lending disclosures required by law. (Borrower Initials _____)

Undersigned waives demand, presentment, notice of dishonor and protest. If more than one party shall execute this Note, the term "undersigned" and/or "Borrower" as used herein shall mean all parties signing this Note and each of them, who shall be jointly and severally obligated hereunder.

GIVEN UNDER OUR HAND AND SEAL OR SEALS OF THE UNDERSIGNED

_____ (SEAL)

SOCIAL SECURITY/TAX ID NUMBER

MAILING ADDRESS — TELEPHONE NUMBER

CITY, STATE, ZIP CODE

Note Number 3001

Customer Number 0273147

CLASS 69 N (A)

ORIGINATOR AWA — ORIGINAL OK

ORIGINAL

9704380054 8

ADDITIONAL PROVISIONS

Surrender of this Note upon payment or otherwise shall not affect the rights of Holder in Collateral as security for any other Liabilities. If at any time Holder shall reasonably deem Collateral inadequate or insufficient, Borrower will promptly upon Holder's request furnish such further or additional collateral or make such payment on account as Holder may reasonably require.

Borrower warrants that Borrower is (or with the proceeds of this Note will be) lawfully vested with sole, lawful and unencumbered title to all [illegible] and warrants such title unto Holder against the claims of all persons whomsoever. Goods, whether affixed to realty or not, shall remain personal property, and be kept at all times at Borrower's address shown herein unless otherwise authorized by Holder in writing. Borrower at all times shall: (1) Keep all tangible Collateral in good order and repair, keep same insured by insurance companies acceptable to Holder in such amounts and against such perils as Holder may reasonably require (each such insurance policy to provide for loss payable to Holder as its interest may appear, and to be delivered to Holder), and make timely payment of all premiums on such insurance; (2) Make timely payment of all taxes and assessments on Collateral, and keep Collateral free of all liens and claims inconsistent with Holder's security interest (herein) and (3) Fully comply with and satisfy all (if any) other estimates and security agreements relating to any of Collateral. By whomsoever held. Borrower shall not use or permit use of Collateral for any unlawful purpose, nor (without Holder's prior written consent) sell, transfer, assign or otherwise dispose of any Collateral to any insured vendee.

With no obligation to do so, Holder from time to time may take any action it deems necessary to preserve Collateral or protect its security interest therein (including without limitation, payment of taxes, insurance premiums or other obligations of Borrower), and in such such sum Borrower shall reimburse Holder for all expense incurred therein, with interest at the Default Rate from the date incurred until reimbursement is made.

At any time or times during existence of a Default and whether or not Holder has exercised its right of acceleration herein provided, Holder at its option may: (1) Without notice, repossess or take possession of any Goods or tangible personal properties included in Collateral (and for that purpose enter any premises where same might be), and/or hypothecate and apply towards payment of Liabilities (in such order or application as Holder may elect) any balances, credits, deposits, accounts, items and moneys of Borrower with Holder; (2) Sell all or any part of the Collateral in its then condition or following any commercially reasonable preparation or processing, at public or private sale, by one or more contracts, at a unit or in parcels, at any time and place, for cash or on terms, and without any advertising or notice except such which cannot be waived by a notice under applicable law, and Holder may bid and purchase at any public sale; and (3) Apply the proceeds of such sale or sales (after payment of all expenses thereof) toward payment of Liabilities, in such order of application as Holder may elect.

As to any securities or intangible properties included in Collateral, Holder may at its option and without notice at any time or times, whether or not a Default is existing: (1) Transfer all or any part of such Collateral into the name of Holder or its nominee with or without disclosing its security interest hereunder; (2) Require parties obligated on any such Collateral to pay directly to Holder all sums due and to become due thereon; (3) Exercise all rights and remedies of Borrower with respect thereto, including enforcement of claims by suit or otherwise against any persons obligated thereon; (4) Receive in exchange all or any part thereof, or compromise, extend or renew any indebtedness evidenced thereby; and (5) Apply toward payment of Liabilities in such order of application as Holder may elect the proceeds of any such Collateral.

Holder shall be deemed to have exercised reasonable care in its custody and preservation of Collateral in its possession if it takes such action for that purpose as might be requested in writing by Borrower; but in and of itself, neither Holder's failure to comply with such request nor its failure to take action of any nature not so requested shall be deemed a failure to exercise reasonable care in Holder's custody or preservation of Collateral. If any notice of intended disposition of any Collateral is required by law, such notice shall be deemed reasonably and sufficiently given if mailed at least 5 days before such disposition, postage prepaid, addressed to Borrower at his/her/its address shown herein or any other address of Borrower appearing on Holder's records. If Borrower shall claim that any article not constituting part of the Collateral was contained in any motor vehicle or other Goods which repossessed by Holder hereunder, Borrower shall so notify Holder by registered or certified mail within 24 hours after such repossession, and such claim shall [illegible] absolutely waived and barred by failure to give such notice.

The specific rights and remedies herein provided are cumulative and not exclusive of those or any otherwise available to Holder. No delay or failure on the part of Holder in exercising or not exercising any right or remedy shall operate as a waiver thereof, and no single or partial exercise of any right or remedy shall preclude other or further exercise of the same or of any other right or remedy.

PAYMENT GUARANTEED: For value received, the undersigned hereby unconditionally guarantees payment of the Note on the reverse side of which this Guaranty is printed, all obligations of the Borrower or maker of said Note among thereunder, and all expenses (including attorneys fees) incurred by the Holder thereof in the collection of said Note under enforcement of this Guaranty. Undersigned agrees to be bound by all terms and conditions of said Note, and without limiting the generality of the foregoing, undersigned expressly waives demand, presentment, notice of dishonor and protest, and all other notices whatsoever, agrees that the Holder of said Note from time to time may extend or renew same for any period (whether or not longer than any original period), may surrender, compromise, substitute or exchange all or any part of the collateral described therein, and may grant any releases, compromises or indulgences with respect to said Note, or any collection or renewal thereof or any security therefor or to any party liable thereunder or hereunder (including but not limited to failure or refusal to exercise any or more of the rights or remedies provided by said Note), all without notice to or consent of the undersigned (or any of them, if there be more than one) and without affecting the liability of the undersigned hereunder, any of which may be sued by the Holder hereof, with or without joining any of the other endorsers or makers of said Note and without first or contemporaneously suing such other persons, or otherwise issuing or prosecuting to stifled from their all rights of the undersigned (and each of them) under O.C.G.A. § 10-7-24 (being hereby expressly waived and relinquished. If more than one party shall execute this Guaranty, the term "undersigned" as used above shall mean each and all of them, who shall be jointly and severally obligated hereunder.

Given under the hand and seal of each of the undersigned.

Address	Phone No.	Signature
Gua. _____	_____	_____ (SEAL)
Gua. _____	_____	_____
Gua. _____	_____	_____ (SEAL)
Gua. _____	_____	

[illegible]

Date	Interest	Principal	Balance

RECORD OF PAYMENTS

9704380054 9

1D

Collateral Note

4,151.73 — Date: 2-7-93

☒ 90 days after Date — ☐ in installments as described in the Payment Schedule below — undersigned Borrower, for Value Received, promised to pay to the order of

Columbus Bank and Trust Company, 1148 Broadway, P. O. Box 120, Columbus, Georgia 31902

(hereinafter, with any holder or assignee hereof, called "Holder"), at its office in the City above indicated, or at such other place as Holder may designate and notify the undersigned, the PRINCIPAL SUM of $ 4,151.73, together with:

☒ Simple interest from the date hereof, on said Principal Sum and on unpaid balances from time to time outstanding, as an Initial Rate of 9 % per annum (sometimes called "Note Rate") —

☒ Remain fixed for the term of the credit —

☐ Fluctuate automatically with the Prime Rate of the Bank herein named as Holder, at a level of _____ percentage points above such Prime Rate, but will never exceed the highest lawful contract rate if any legal limitation of interest is pertinent to this Note.

☐ Add-on interest in the amount of $ _____, plus a Loan Fee of $ _____, and Maintenance Charges of $ _____ (In the event of prepayment, Borrower will be refunded or credited with a portion of the Add-on Interest and Maintenance Charges, calculated by the Sum of the Digits method.)

☐ Precomputed interest in the amount of $ _____, representing _____ % per annum simple interest. (In the event of prepayment, Borrower will be refunded or credited with a portion of the Precomputed Interest, calculated actuarially.)

☒ An administrative Charge of $ 5 — which ☒ is included ; ☐ is not included in the said Principal Sum.

As used herein, "Prime Rate" means the base or reference rate from time to time established and used by the Bank herein named as Holder to fix interest rates at which loans will be made to its various customers. Loans may be made by said Bank at, above or below the Prime Rate.

Borrower shall also pay any late charges assessed by noticeable provided, and all costs of collection including 15% attorneys' fees if this Note is collected by law or through an attorney at law. Time is of the essence hereof.

Payment schedule (Applicable only if Note is payable in installments): _____ installments of $ _____ each, the first due _____ 199 ___ and another on the same day of each successive month thereafter until all have become due. (If irregular or to amounts or due date intervals, installments shall be as follows:

_____)

Interest (☐ is included ; ☐ is not included) in the above stated installment amount. If not so included, earned interest shall be paid on each installment due date, in addition to the specified installment amount. In any event, the final installment amount shall be adjusted to include all principal and interest then unpaid.

Interest due dates (Not applicable if Note is payable in installments): Accrued interest shall be paid — ☐ Periodically, on the last day of each _____ after date — ☒ As follows:

At maturity

A late charge amounting to 5% of any required payment not made within 10 days of its due date may be assessed at Holder's option, but not more than once for the same delinquency. Also any Principal remaining unpaid at final maturity shall bear interest thereafter and until paid at the "Default Rate" (meaning the highest lawful contract rate, or, if no legal limitation of interest is then pertinent to this Note, a rate fluctuating with and exceeding by 5 percentage points the prime rate of the Bank herein named as Holder).

To secure payment of this Note, and all other present and future obligations of undersigned to Holder of every nature, whether direct, indirect, absolute or contingent (hereinafter with this Note collectively called "Liabilities"), Holder shall have and is hereby granted security title to and a security interest in the following property (hereinafter called "Collateral") and the proceeds thereof:

☒ Real estate: All real estate particularly described in security conveyance(s) held by or hereafter delivered to Holder, identified as

Lot 4, Block A, Sylvan Lake, Second Division, Columbus, Muscogee County, Ga

☐ Goods:

Motor Vehicles, Marine Craft, Aircraft, etc.:

Year or Model	Make	Manufacturer's ID Number	Serial Name or Number	Body Type

Other Goods: _____

(Including all accessories, parts and equipment now affixed, and all accessions, to any and all Goods herein described.)

☐ Other property: _____

— including all dividends and distributions on and other rights in connection therewith; together with any and all balances, credits, deposits, accounts, loans and evidences of Borrower now or hereafter with the Holder, all insurance (including policy proceeds and unearned premiums) on any Collateral, and any and all other property of undersigned of every kind and nature which now or hereafter is subject to any security or lien of Holder or in Holder's possession or control for any reason.

In the event of non-payment within ten days of any sum payable hereon or on any other Liabilities, or of any non-compliance with or breach of any agreement of undersigned set forth herein, or if any statement, representation or warranty of the undersigned herein or otherwise in writing at any time made to Holder to induce or inducement for any material credit when made, or if Holder shall deem itself insecure with respect to any Liabilities for any reason whatsoever, or if Holder shall reasonably believe that any "Obligor" (meaning each maker, Borrower if more than one and any other person and party directly or indirectly obligated hereon by endorsement, guaranty or otherwise) has become insolvent or that any Obligor's capacity to comply with his or her obligations hereunder has become impaired by bankruptcy or similar relief proceedings or other circumstances of any nature whatsoever, or if any levy, attachment, garnishment or other process is issued or any lien is asserted against any Obligor or against any Collateral, any such event or occurrence shall constitute a DEFAULT hereunder. Upon such Default or at any time thereafter, at Holder's option and without demand or notice of any kind, Holder may declare accelerated and thereby render immediately due and payable the entire unpaid principal balance and all interest on the same accrued thereon and unpaid, and all or any other Liabilities, whereupon all debt of Borrower then accelerated (including any unpaid interest thereunder) shall bear interest at the Default Rate shall bear interest thereafter and until paid at the Default Rate, and with or without such acceleration, Holder from time to time during the existence of any such Default may proceed in such manner and sequence as Holder may elect any and all rights and remedies provided herein or in any other written agreement relating to any of the Collateral or otherwise available to Holder under applicable law.

All "additional provisions" set forth on the reverse side hereof are hereby expressly incorporated and included herein, and shall be fully binding upon the undersigned Borrower.

☒ This Note represents a Commercial Loan and interest hereon shall be computed on the basis of a 360-day year. Borrower (if an individual or several persons) expressly represents that none of the data evidenced by this loan) includes any credit or lender, obtained or used for personal, family or household purposes of any nature. (Borrower initials: _____)

☐ This Note represents a Consumer Loan. The Collateral above described (☐ includes ; ☐ does not include) Borrower's principal dwelling, and if non-inclusion of principal dwelling is here indicated, the security interest therein shall be deemed void by the original presentation of this Note. Borrower hereby acknowledges receipt of a completed copy of this Note, together with truth-in-lending disclosures required by law. (Borrower initials: _____)

Undersigned waives demand, presentment, notice of dishonor and protest. It is agreed that any party that signed this Note, the term "undersigned" and/or "Borrower" as used herein shall mean all parties signing this note and each co-maker, who shall be jointly and severally obligated hereunder.

X _____ SEAL

_____ SEAL

_____ SEAL

Note Number _____ | N | G

SIGNATURE LIMITED TO

ADDITIONAL [illegible]

Surrender of the Note upon payment or compromise shall not affect the rights of Holder to Collateral as security for any other Liabilities. If at any time Holder shall reasonably deem Collateral inadequate or unsatisfactory, Borrower will promptly upon Holder's request furnish such other or additional collateral or make such payment on account as Holder may reasonably require.

Borrower warrants that Borrower is (or with the proceeds of the Note will be forthwith) vested with sole, lawful and unencumbered title to all Assets, and warrants such title unto Holder against the claims of all persons whomsoever. Goods, whether affixed to realty or not, shall remain personal property, and be kept at all times at Borrower's address shown herein unless otherwise authorized by Holder in writing. Borrower at all times shall: (1) Keep all tangible Collateral in good order and repair. Less ratio insured by insurance companies acceptable to Holder in such amounts and against such perils as Holder may reasonably require (each such insurance policy to provide for loss payable to Holder as its interest may appear, and to be delivered to Holder), and make timely payment of all premiums on such insurance; (2) Make timely payments of all taxes and assessments on Collateral, and keep Collateral free of all liens and claims inconsistent with Holder's security interest therein; and (3) Fully comply with and satisfy all (if any) other contracts and security agreements relating to any of Collateral, by whomsoever held. Borrower shall not use or permit use of Collateral for any unlawful purpose, nor (without Holder's prior written consent) sell, transfer, assign or otherwise dispose of any Collateral or any interest therein.

With no obligation to do so, Holder from time to time may take any action it deems necessary to preserve Collateral or protect its security interest therein (including without limitation, payment of taxes, insurance premiums or other obligations of Borrower), and in such case Borrower shall reimburse Holder for all expense incurred therein, with interest at the Default Rate from the date incurred until reimbursement is made.

At any time or times during existence of a Default and whether or not Holder has exercised its rights of acceleration herein provided, Holder at its option may: (1) Without notice, repossess or take possession of any Goods or tangible personal properties included in Collateral (and for that purpose enter any premises where same might be), and/or apportionate and apply toward payment of Liabilities (in such order of application as Holder may elect) any balances, credits, deposits, accounts, items and moneys of Borrower with Holder; (2) Sell all or any part of the Collateral in (in such condition as following any commercially reasonable preparation or processing) at public or private sale, lay and to more contracts, as a unit or in parcels, at any time and place, for cash or on terms, and without any advertising or notice except such which cannot be waived by a debtor under applicable law, and Holder may bid and purchase at any public sale; and (3) Apply the proceeds of such sale or sales (after payment of all expenses thereof) toward payment of Liabilities, in such order of application as Holder may elect.

As to any securities or intangible properties included in Collateral, Holder may at its option and without notice at any time or times, whether or not a Default is existing: (1) Transfer all or any part of such Collateral into the name of Holder or its nominee with or without disclosing its security interest hereunder; (2) Require prompt obligated on any such Collateral to pay directly to Holder all items due and to become due thereon; (3) Exercise all rights and remedies of Borrower with respect thereto, including enforcement of same by suit or otherwise against any persons obligated thereon; (4) Release or exchange all or any part thereof, or compromise, extend or renew any indebtedness evidenced thereby; and (5) Apply toward payment of Liabilities in such order of application as Holder may elect the proceeds of any such Collateral.

Holder shall be deemed to have exercised reasonable care in its custody and preservation of Collateral in its possession if it takes such action for that purpose as might be requested in writing by Borrower; but in and of itself, neither Holder's failure to comply with such request nor its failure to take action of any nature not so requested shall be deemed a failure to exercise reasonable care in Holder's custody or preservation of Collateral. If any notice of intended disposition of any Collateral is required by law, such notice shall be deemed reasonably and sufficiently given if mailed at least 5 days before such disposition, postage prepaid, addressed to Borrower at his/her/its address shown herein or any other address of Borrower appearing on Holder's records. If Borrower shall claim that any article was constituting part of the Collateral was contained in any motor vehicle or other Goods when repossessed by Holder hereunder, Borrower shall so notify Holder by registered or certified mail within 24 hours after such repossession, and such claim shall conclusively prevent such barring by failure to give such notice.

The specific rights and remedies herein provided are cumulative and not exclusive of those or any otherwise available to Holder. No delay or failure on the part of Holder in exercising or not exercising any right or remedy shall operate as a waiver thereof, and no single or partial exercise of any right or remedy shall preclude other or further exercise of the same or of any other right or remedy.

PAYMENT GUARANTEED: For value received, the undersigned hereby unconditionally guarantees payment of the Note on the reverse side of which this Guaranty is printed, all indebtedness of the Borrower on, under or by virtue of said Note owing thereunder, and all expenses (including attorneys' fees) incurred by the Holder thereof in the collection of said Note under enforcement of this Guaranty. Undersigned agrees to be bound by all terms and conditions of said Note, and without waiving the generality of the foregoing, undersigned specifically waives demand, presentment, notice of dishonor and protest, and all other notices whatsoever; agrees that the Holder of said Note from time to time may extend or renew same for any period (whether or not longer than the original period), may surrender, compromise, substitute or exchange all or any part of the collateral described therein, and may grant any releases, compromises or indulgences with respect to said Note, or any extension or renewal thereof or any security therefor or to any party liable thereunder or hereunder (including but not limited to failure or refusal to exercise one or more of the rights or remedies provided by said Note), all without notice to or consent of the undersigned or any of them. If there be more than one (and without affecting the liability of the undersigned hereunder) any of them may be sued by the Holder hereof, with or without joining any of the other makers or makers of said Note and without first or contemporaneously suing such other persons, or otherwise joining or proceeding to collect from them all rights of the undersigned (and each of them) under O.C.G.A. § 10-7-24 being hereby expressly waived and relinquished. If more than one party shall execute this Guaranty, the term "undersigned" as used above shall mean each and all of them, who shall be jointly and severally obligated hereunder.

Witness under the hand and seal of each of the undersigned.

Address	Phone No.	Signature
Bus.		(SEAL)
Bus.		
Bus.		(SEAL)
Bus.		

Date	Amount	Payment	Balance

Indorsed on Payments

9704380051

2A

Signature Note

$ 25,050.00 Date 8-2-82

☑ 90 days after Date— ☐ In installments as specified in the Payment schedule below—

the undersigned Borrower, for Value Received, promises to pay to the order of

Columbus Bank and Trust Company, 1148 Broadway, P. O. Box 120, Columbus, Georgia 31902

(hereinafter, with any holder or assignee hereof, called "Holder") at its office in the City above indicated, or at such other place as Holder may designate and notify the undersigned, the PRINCIPAL SUM of $ 25,050.00 together with:

☑ Simple interest from the date hereof, on said Principal Sum and its unpaid balances from time to time outstanding, at an initial Rate of 9.0 % per annum (which Initial Rate shall—

☑ Remain fixed for the term of the credit—

☐ Fluctuate automatically with the Prime Rate of the Bank herein named as Holder, at a level of _____ percentage points above such Prime Rate, but will never exceed the highest lawful contract rate if any legal limitation of interest is pertinent to this Note.

☐ Add-on Interest: in the amount of $ _____, plus a Loan Fee of $ _____ and Maintenance Charges of $ _____ (In the event of prepayment, Borrower will be refunded or credited with a portion of the Add-on Interest and Maintenance Charges, calculated by the Sum of the Digits method.)

☐ Precomputed Interest in the amount of $ _____, representing _____ % per annum simple interest. (In the event of prepayment, Borrower will be refunded or credited with a portion of the Precomputed Interest, calculated actuarially.)

☑ An administrative Charge of $ 50.00 which (☑ is included) (☐ is not included) in the said Principal Sum.

As used herein, "Prime Rate" means the free or reference rate from time to time established and used by the Bank herein named as Holder to fix interest rates at which loans will be made to its various customers. Loans may be made by said Bank at, above or below the Prime Rate.

Borrower shall also pay any late charges assessed as hereinafter provided, and all costs of collection including 15% attorneys' fees if this Note is collected by law or through an attorney at law. Time is of the essence hereof.

Payment schedule (Applicable only if Note is payable in installments) _____ installments of $ _____ each, the first due _____, 199 ___ and another on the same day of each successive month thereafter until all have become due. (If irregular as to amounts or due date intervals, installments shall be paid as follows:

_____)

Interest (☐ is included) (☐ is not included) in the above stated installment amount. If not so included, accrued interest shall be paid on each installment due date, in addition to the specified installment amount. In any event, the final installment amount shall be adjusted to include all principal and interest then unpaid.

Interest due dates (Not applicable if Note is payable in installments) —Accrued interest shall be paid: ☐ Periodically, on the last day of each calendar _____ after date— ☑ As follows ok w/ it 11-5-82

A late charge amounting to 5% of any required payment not made within 10 days of its due date may be assessed at Holder's option, but not more than once for the same delinquency. Also any Principal remaining unpaid at final maturity shall bear interest thereafter and until paid at the "Default Rate" (meaning the highest lawful contract rate, or, if no legal limitation of interest is then pertinent to this Note, a rate fluctuating with and exceeding by 5 percentage points the prime rate of the Bank herein named as Holder.)

To secure payment of this Note, and all other present and future obligations of undersigned to Holder of every nature, whether direct, indirect, absolute or contingent (hereinafter with this Note collectively called "Liabilities"), undersigned transfers and conveys to Holder any and all balances, credits, deposits, accounts, items and monies of Borrower now or hereafter with the Holder, and security title to and a security interest in any and all property of undersigned of every kind and nature which now or hereafter is subject to any contract or lien of Holder or in Holder's possession or control for any reason, including all dividends and distributions on and other rights in connection therewith.

In the event of nonpayment when due of any amount payable hereon or on any other Liabilities, or if Holder shall deem itself insecure with respect to any Liabilities for any reason whatsoever, such event or occurrence shall constitute a DEFAULT hereunder. Upon such Default or at any time thereafter, at Holder's option and without demand or notice of any kind, Holder may declare accelerated (and thereby render immediately due and payable) the entire unpaid principal balance and all interest at the time accrued thereon and unpaid, and all or any other Liabilities, whereupon all due or Borrower-or that accelerated (excluding any unpaid interest previously accrued hereon at the Default Rate shall bear interest thereafterth and until paid at the Default Rate, and with or without such acceleration, Holder from time to time may: Appropriate and apply toward payment of Liabilities (in such order of application as Holder may elect) any balances, credits, deposits, accounts, items and monies of Borrower with Holder; and, exercise in such manner and assistance as Holder may elect any and all other rights and remedies provided hereunder or otherwise available to Holder under applicable law.

☑ This Note represents a Non-Consumer Loan, and interest hereon shall be computed on the basis of a 360-day year. Borrower (if an individual or natural person) expressly represents that none of the debt evidenced by this note includes any credit extended, obtained or used for personal, family or household purposes of any nature. (Borrower Initials _____)

☐ This Note represents a Consumer Loan. Unless otherwise herein expressly indicated, no security interest in Borrower's principal dwelling shall be deem[illegible] this Note; and Borrower hereby acknowledges receipt of a completed copy of this Note, together with Truth-in-[illegible] (Borrower Initials _____ _____)

RENEWED

Undersigned waives demand, presentment, notice of dishonor and protest. If more than one party shall execute this Note, the term "undersigned" and/or "Borrower" as used herein shall mean all parties signing this note and each of them, who shall be jointly and severally obligated hereunder.

GIVEN UNDER THE HAND AND SEAL OF EACH OF THE UNDERSIGNED.

COLUMBUS BANK AND TRUST COMPANY

Sam Sanford B. Shop for Comm. 44

by [illegible] Loan Officer

SOCIAL SECURITY NO. / TAX I.D. NO.

MAILING ADDRESS COLUMBUS, GEORGIA TELEPHONE NUMBER

CITY - STATE - ZIP CODE

Note Number 3wj

Customer Number 239854

CLASS 37 N R

DOC. BY PGA ORIGINAL OK

SEAL

SEAL

Pa K

9704380052

[illegible]

Given under the hand and seal of each of the undersigned.

Address	Fiscal No.	Signature
Gen.		(SEAL)
Gen.		
Gen.		(SEAL)
Gen.		

RECORD OF PAYMENTS			
Date	Interest	Principal	Balance
			$

9704380053

2B

Signature Note

$ 25,050.00 Date: 11-9-88

☑ _____ after Date ☐ In Installments as specified in the Payment Schedule hereunder

the undersigned Borrower, for Value Received, promises to pay to the order of

Columbus Bank and Trust Company, 1148 Broadway, P. O. Box 120, Columbus, Georgia 31902

(hereinafter, with any holder or assignee hereof, called "Holder"), at its office in the City above indicated, or at such other place as Holder may designate and notify the undersigned, the PRINCIPAL SUM of $ 25,050.00, together with:

☑ Simple Interest from the date hereof, on said Principal Sum and its unpaid balances from time to time outstanding, at an Initial Rate of 8.0 % per annum (which Initial Rate shall:

☑ Remain fixed for the term of the credit—

☐ Fluctuate automatically with the Prime Rate of the Bank herein named as Holder, at a level of _____ percentage points above such Prime Rate, but will never exceed the highest lawful contract rate if any legal limitation of interest is applicable to this Note.

☐ Add-on Interest in the amount of $ _____, plus a Loan Fee of $ _____, and Maintenance Charges of $ _____ (In the event of prepayment, Borrower will be refunded or credited with a portion of the Add-on Interest and Maintenance Charges, calculated by the Sum of the Digits method.)

☐ Prepaid Interest in the amount of $ _____, representing _____ % per annum simple interest. (In the event of prepayment, Borrower will be refunded or credited with a portion of the Prepaid Interest, calculated ratably.)

☑ An administrative Charge of $ 50.00, which (☑ is included) (☐ is not included) in the said Principal Sum.

As used herein, "Prime Rate" means the base or reference rate from time to time established and used by the Bank herein named as Holder to fix interest rates at which loans will be made to its various customers. Loans may be made by said Bank at, above or below the Prime Rate.

Borrower shall also pay any late charges payment as hereinafter provided, and all costs of collection including 15% attorneys' fees if this Note is collected by law or through an attorney at law. Time is of the essence hereof.

Payment schedule (Applicable only if Note is payable in installments): _____ installments of $ _____ each, the first due _____ 19__ and another on the same day of each succeeding month thereafter until all have become due. (If irregular as to amounts or due date intervals, installments shall be paid as follows:

_____)

Interest (☐ is included) (☐ is not included) in the above stated installment amount. If not so included, accrued interest shall be paid on each installment due date, in addition to the specified installment amount. In any event, the final installment amount shall be adjusted to include all principal and interest then unpaid.

Interest due Date (Not applicable if Note is payable in installments): —Accrued interest shall be paid— ☐ Periodically, on the last day of each calendar _____, after date ☑ as follows:

at maturity 2-7-93

A late charge amounting to 5% of any required payment not made within 10 days of its due date may be charged at Holder's option, but not more than once for the same delinquency. Also any Principal remaining unpaid at final maturity shall bear interest thereafter and until paid at the "Default Rate" (measuring the highest lawful contract rate, or, if no legal limitation of interest is then pertinent to this Note, a rate fluctuating with and exceeding by 5 percentage points the prime rate of the Bank herein named as Holder.)

To secure payment of this Note, and all other present and future obligations of undersigned to Holder of every nature, whether direct, indirect, absolute or contingent (hereinafter with this Note collectively called "Liabilities"), undersigned transfers and conveys to Holder any and all balances, credits, deposits, accounts, items and chattels of Borrower now or hereafter with the Holder, and security title to and a security interest in any and all property of undersigned of every kind and nature which now or hereafter is subject to any control or lien of Holder or in Holder's possession or control for any reason, including all dividends and distributions on and other rights in connection therewith.

In the event of nonpayment when due of any amount payable hereon or on any other Liabilities, or if Holder shall deem itself insecure with respect to any Liabilities for any reason whatsoever, such event or occurrence shall constitute a DEFAULT hereunder. Upon such Default or at any time thereafter, at Holder's option and without demand or notice of any kind, Holder may declare accelerated (and thereby render immediately due and payable) the entire unpaid principal balance and all interest at the time earned thereon and unpaid, and all or any other Liabilities, whereupon all cost of Borrower so thus accelerated (excluding any unpaid interest previously accrued hereon as the Default Rate shall bear interest thereafter and until paid of the Default Note; and with or without such acceleration, Holder from time to time may: Appropriate and apply toward payment of Liabilities (in such order of application as Holder may elect) any balances, credits, chattels, accounts, items and monies of Borrower with Holder; and, exercise in such manner and notwithstanding as Holder may elect any and all other rights and remedies provided herein or otherwise available to Holder under applicable law.

☑ This Note represents a Non-Consumer Loan and interest hereon shall be computed on the basis of a 360-day year. Borrower is not individual or natural person expressly represents that none of the note evidenced by this Note includes any credit extended, obtained or used for personal, family or household purposes of any nature.

(Borrower Initials _____)

☐ This Note represents a Consumer Loan. Unless otherwise herein expressly indicated, no security interest in Borrower's principal dwelling shall be deemed given by the printed provisions of this Note; and Borrower hereby acknowledges receipt of a completed copy of this Note, together with Truth-in-Lending disclosures required by law.

(Borrower Initials _____)

Undersigned waive demand, presentment, notice of dishonor and protest. If more than one party shall execute this Note, the term "undersigned" and/or "Borrower" as used herein shall mean all parties signing this note and each of them, who shall be jointly and severally obligated hereunder.

GIVEN UNDER THE HAND AND SEAL OF EACH OF THE UNDERSIGNED

SOCIAL SECURITY/TAX ID NUMBER

MAILING ADDRESS TELEPHONE NUMBER

CITY • STATE • ZIP CODE

Note Number 3001

Customer Number 2395584

CLASS 51 N

Sandra Gulf Company, Inc. (SEAL)

By: _____ (SEAL)

(SEAL)

(SEAL)

9704380054

[illegible]

Given under the hand and seal of each of the undersigned.

Address	Phone No.	Signature
Res.		(SEAL)
Bus.		
Res.		(SEAL)
Bus.		

Date	Interest	Principal	Balance
		$	

9704380 0555

AC

Simple Note

$ 75,000.00 Date: March 8, 1991

☐ 60 Days after Date- 4/8/93 ☐ In repayment as specified in the Payment Schedule below

the undersigned Borrower, for Value Received, promises to pay to the order of

Columbus Bank and Trust Company, 1148 Broadway, P. O. Box 120, Columbus, Georgia 31902

(hereinafter, with any holder or holders hereof, called "Holder") at its office in the City above indicated, or at such other place as Holder may designate and notify the undersigned, the PRINCIPAL SUM of $ 75,000.00, together with:

☑ Simple Interest from the date hereof, on said Principal Sum and its unpaid balances from time to time outstanding, at an Initial Rate of 7.0 % per annum (which Initial Rate shall-)

☑ Remain fixed for the term of the credit—

☐ Fluctuate automatically with the Prime Rate of the Bank herein named as Holder, or a level of _____ percentage point(s) above such Prime Rate, but will never exceed the highest lawful maximum rate if any legal limitation of interest is applicable to this Note.

☐ Add-on interest in the amount of $ _____, plus a Loan Fee of $ _____, and Maintenance Charges of $ _____ (In the event of prepayment, Borrower will be refunded or credited with a portion of the Loan Fee, Interest and Maintenance Charges, calculated by the Sum of the Digits method.)

☐ Precomputed interest in the amount of $ _____, representing _____ % per annum simple interest. (In the event of prepayment Borrower will be refunded or credited with a portion of the Precomputed Interest, calculated actuarially.)

☑ An administrative Charge of $ 75.00, which (☐ is included) (☑ is not included) in the said Principal Sum.

As used herein, "Prime Rate" means the base or reference rate from time to time established and used by the Bank herein named as Holder to its interest rate at which loans will be made to its prime customers. Loans may be made by said Bank at above or below the Prime Rate.

Borrower shall also pay any late charge assessed as hereinafter provided and all costs of collection including 15% attorneys fees if this Note is collected by law or through an attorney at law. Time is of the essence hereof.

Payment schedule (Applicable only if Note is payable in installments): Installments of $ _____ each, the first day of _____, 100__, and another on the same day of each successive month thereafter until all have become due. (If irregular in amounts or due date intervals, installments shall be paid as follows:

_____

Interest (☐ is included) (☐ is not included) in the above stated installment amount. If not so included, accrued interest shall be paid on each installment due date, in addition to the specified installment amount. In any event, the final installment amount shall be adjusted to include all principal and interest then unpaid.

Interest due dates (not applicable if Note is payable in installments): Accrued interest shall be paid— ☐ Periodically, on the last day of each quarter _____ after date— ☑ As follows: at mat 5 7.93

A late charge amounting to 5% of any required payment not made within 10 days of its due date may be assessed at Holder's option, but not more than once for the same delinquency. Also any Principal remaining unpaid at the maturity shall bear interest thereafter and until paid at the "Default Rate" (meaning the highest lawful contract rate, if, if no legal limitation of interest is then applicable to this Note, a rate fluctuating with and exceeding by 5 percentage points the prime rate of the Bank herein named as Holder.)

To secure payment of this Note, and all other present and future obligations of undersigned to Holder of every nature, whether direct, indirect, absolute or contingent (hereinafter with this Note collectively called "Liabilities"), undersigned transfers and conveys to Holder any and all bank credits, deposits, accounts, items and chattels of Borrower now or hereafter with the Holder, and security title to and a security interest in any and all property of undersigned of every kind and nature which now or hereafter is subject to any contract or lien of Holder or in Holder's possession (or elsewhere) for any reason, including all dividends and distributions on the other rights in connection therewith.

In the event of nonpayment when due of any amount payable hereon or on any other Liabilities, or if Holder shall deem itself insecure with respect to any Liabilities for any reason whatsoever, such event or occurrence shall constitute a DEFAULT hereunder. Upon such Default or at any time thereafter, at Holder's option and without demand or notice of any kind, Holder may declare accelerated (and thereby cause immediately due and payable the entire unpaid principal balance and all interest as the same accrues thereon and thereof, and all or any other Liabilities, whatsoever, all fees of Borrower or thus accelerated (including any unpaid interest previously accrued hereon at the Default Rate) shall bear interest thenceforth and until paid at the Default Rate and with or without such acceleration, Holder from time to time may: Appropriate and apply toward payment of Liabilities (in such order of application as Holder may elect) any balances, credits, deposits, accounts, items and chattels of Borrower with Holder and, exercise in such manner as Holder may elect any and all other rights and remedies provided herein or otherwise available to Holder under applicable law.

☑ This Note represents a Non-Commercial Loan and interest hereon shall be computed on the Date at a 360-day year. Borrower (an individual or natural person) expressly represents that none of the debt evidenced by this Note includes any credit extended, obtained or used for personal, family or household purposes of any nature. (Borrower initials: _____)

☐ This Note represents a Commercial Loan. Unless otherwise herein expressly indicated, no security interest in Borrower's principal dwelling shall be created given by the printed provisions of this Note and Borrower hereby acknowledges receipt of a completed copy of this Note, together with Truth-in-Lending disclosures required by law. (Borrower initials: _____)

Undersigned waives demand, presentment, notice of dishonor and protest. If more than one party shall execute this Note, the term "undersigned" and/or "Borrower" as used herein shall mean all parties signing this note and each of them, who shall be jointly and severally obligated hereunder.

GIVEN UNDER THE HAND AND SEAL OF EACH OF THE UNDERSIGNED.

SANFORD BISHOP FOR CONGRESS COMMITTEE (SEAL)

By: _____ (SEAL)

(SEAL)

(SEAL)

Social Security (or I.D.) Number

Mailing Address — Telephone Number

City - State - Zip Code

Note Number: 7001

Customer Number: 2795384

CLASS	N
OR BT	DESIGNATION

BANK'S COPY-RETAIN FOR 6 YEARS AFTER PAID

9704380055 6

[illegible] GUARANTEE: For value received, the undersigned hereby [illegible] ... [illegible] ... "undersigned" as used above shall mean each and all of them, who shall be jointly and severally obligated hereunder.

Given under the hand and seal of each of the undersigned.

	Address	Phone No.	Signature	
Res.				(SEAL)
Bus.				
Res.				(SEAL)
Bus.				

RECORD OF PAYMENTS

Date	Interest	Principal	Balance

9704380557

2D

Signature Note

$ 25000.00 Date: 6/9/93

☑ 90 DAYS after Date ☐ In Installments as specified in the Payment Schedule below—

the undersigned Borrower, for Value Received, promises to pay to the order of

Columbus Bank and Trust Company, 1148 Broadway, P. O. Box 120, Columbus, Georgia 31902

(hereinafter, with any holder or assignee hereof, called "Holder"), at its office in the City above indicated, or at such other place as Holder may designate and notify the undersigned, the PRINCIPAL SUM of $ 25000.00 together with:

☑ Simple Interest ~~from the date hereof~~ 5/4/93 on said Principal Sum and its unpaid balances from time to time outstanding, at an Initial Rate of 9.0 % per annum (which Initial Rate shall—

☑ Remain fixed for the term of the credit—

☐ Fluctuate automatically with the Prime Rate of the Bank herein named as Holder, at a level of _____ percentage points above such Prime Rate, but will never exceed the highest lawful contract rate if any legal limitation of interest is pertinent to this Note).

☐ Add-on Interest in the amount of $_____, plus a Loan Fee of $_____ and Maintenance Charges of $_____ (In the event of prepayment, Borrower will be refunded or credited with a portion of the Add-on Interest and Maintenance Charges, calculated by the Sum of the Digits method.)

☐ Precomputed Interest in the amount of $_____, representing _____ % per annum simple interest. (In the event of prepayment, Borrower will be refunded or credited with a portion of the Precomputed Interest, calculated actuarially.)

☑ An administrative Charge of $ 35 which is ☑ is included; ☐ is not included) in the said Principal Sum.

As used herein, "Prime Rate" means the base or reference rate from time to time established and used by the Bank herein named as Holder to fix interest rates at which loans will be made to its various customers. Loans may be made by said Bank at, above or below the Prime Rate.

Borrower shall also pay any late charges assessed as hereinafter provided, and all costs of collection including 10% attorneys' fees if this Note is collected by law or through an attorney at law. Time is of the essence hereof.

(Payment schedule (Applicable only if Note is payable in installments) _____ Installments of $_____ each, the first due _____ 19__ and another on the same day of each successive month thereafter until all have become due. (If irregular as to amounts or due date intervals, installments shall be paid as follows:

_____)

Interest (☐ is included) (☐ is not included) in the above stated installment amount. If not so included, accrued interest shall be paid on each installment due date in addition to the specified installment amount. In any event, the final installment amount shall be adjusted to include all principal and interest then unpaid.

Interest due dates (Not applicable if Note is payable in installments). —Accrued interest shall be paid— ☐ Periodically, on the last day of each calendar _____ after date— ☑ As follows: AT MATURITY

A late charge amounting to 5% of any required payment not made within 10 days of its due date may be assessed at Holder's option, but not more than once for the same delinquency. Also any Principal remaining unpaid at final maturity shall bear interest thereafter and until paid at the "Default Rate" (meaning the highest lawful contract rate, or, if no legal limitation of interest is then pertinent to this Note, a rate fluctuating with and exceeding by 5 percentage points the prime rate of the Bank herein named as Holder.)

To secure payment of this Note, and all other present and future obligations of undersigned to Holder of every nature, whether direct, indirect, absolute or contingent (hereinafter with this Note collectively called "Liabilities"), undersigned transfers and conveys to Holder any and all balances, credits, deposits, accounts, items and monies of Borrower now or hereafter with the Holder, and security title to and a security interest in any and all property of undersigned of every kind and nature which now or hereafter is subject to any contract or lien of Holder or in Holder's possession or control for any reason, including all dividends and distributions on and other rights in connection therewith.

In the event of nonpayment when due of any amount payable hereon or on any other Liability, or if Holder shall deem itself insecure with respect to any Liability for any reason whatsoever, such event or occurrence shall constitute a DEFAULT hereunder. Upon such Default or at any time thereafter, at Holder's option and without demand or notice of any kind, Holder may declare accelerated (and thereby render immediately due and payable) the entire unpaid principal balance and all interest on the same whether therein and unpaid, and all or any other Liability, whereupon all debt of Borrower thus accelerated (excluding any unpaid interest previously accrued hereon at the Default Rate) shall bear interest thereafter and until paid at the Default Rate and with or without such acceleration, Holder from time to time may (hereunto and apply toward payment of Liabilities (in such order of application as Holder may elect) any balances, credits, deposits, accounts, items and monies of Borrower with Holder, and exercise in such manner and sequence as Holder may elect any one all other rights and remedies provided herein or otherwise available to Holder under applicable law.

☑ This Note represents a Non-Consumer Loan, and interest hereon shall be computed on the basis of a 360-day year. Borrower (if an individual or natural person) expressly represents that none of the debt evidenced by this Note includes any credit extended, obtained or used for personal, family or household purposes of any nature. (Borrower Initials _____)

☐ This Note represents a Consumer Loan. Unless otherwise herein expressly indicated, no security interest in Borrower's principal dwelling shall be deemed given by the printed provisions of this Note, and Borrower hereby acknowledges receipt of a completed copy of this Note, together with Truth-in-Lending disclosures required by law. (Borrower Initials _____)

Undersigned waives demand, presentment, notice of dishonor and protest. If more than one party shall execute this Note, the term "undersigned" and/or "Borrower" as used herein shall mean all parties signing this note and each of them, who shall be jointly and severally obligated hereunder.

SIGN HERE IN THE NAME AND SEAL OF EACH OF THE UNDERSIGNED

SANFORD BISHOP FOR CONGRESS COMMITTEE

By: [signature]

SEAL

SEAL

SANFORD BISHOP SEAL

(Borrower's Name)

(Mailing Address) (Telephone Number)

(City - State - Zip Code)

Note Number 500

Customer Number 2355584

CLASS 51	N 6
NOTE BY MTS	ORIGINAL BY PWA

ORIGINAL

97043800558

GUARANTOR: For value received, the undersigned hereby unc[illegible] payment of the note on the reverse side of which this Guaranty is p[illegible] obligations of the Borrower or maker of said note now owing whatsoever [illegible] Borrower, whether now held by the holder thereof or the collection of said Note and/or enforcement of this Guaranty. Undersigned agrees to be bound by all terms and conditions of said Note, and waives notice of the generality of the foregoing, undersigned expressly waives demand, presentment, notice of dishonor and protest, and all other notices whatsoever, agrees that the holder of said note may from time to time may extend or renew some or any owned primarily or not longer than the original period, may surrender, compromise, substitute or exchange all or any part of the property secured thereto, and may grant any release, compromise or indulgence with respect to said Note, or any extension or renewal thereof or any security thereto or to any note made hereunder or hereunder (including but not limited to failure or refusal to exercise one or more of the rights or remedies provided by said note), all without notice to or consent of the undersigned for any of them. If there be more than one and without affecting the liability of the undersigned hereunder. Any of which may be said by the holder hereof, with or without joining one of the other Guarantors or makers of said Note and without first or contemporaneously suing such other person, to otherwise resting or proceeding to collect from them all rights of the undersigned and waive of Note under O.C.G.A. § 10-7-24 being hereby expressly waived and relinquished. If more than one party shall execute this Guaranty, the term "undersigned" as used herein shall refer such and all of them, who shall be jointly and severally obligated hereunder.

Given under the hand and seal of each of the undersigned.

Address	Phone No.	Signature
Bus. _____	_____	_____ (SEAL)
Bus. _____	_____	
Bus. _____	_____	_____ (SEAL)
Bus. _____	_____	

Date	Interest	Paid Out	Balance
			$

9 7 0 4 3 8 0 0 5 5 9

2E

Signature Note

25,475 —

Date: 8-4-93

8 90 Mos — Due Date

☐ In installments as specified in the Payment Schedule below—

The undersigned Borrower, for value Received, promises to pay to the order of

Columbus Bank and Trust Company, 1148 Broadway, P. O. Box 120, Columbus, Georgia 31902

(hereinafter, with any holder or assignee hereof, called "Holder"), at its office in the City above indicated, or at such other place as Holder may designate and notify the undersigned, the PRINCIPAL SUM of $ 25,475 , together with

☒ Simple Interest from the date hereof, on said Principal Sum and its unpaid balances from time to time outstanding, at an Initial Rate of 9 % per annum (which Initial Rate shall—

☐ Remain fixed for the term of the credit—

☐ Fluctuate automatically with the Prime Rate of the Bank herein named as Holder, at a level of _____ percentage points (above such Prime Rate, but not never exceed the highest lawful contract rate if any legal limitation of interest is applicable to this Note).

☐ Add-on Interest in the amount of $ _____ , plus a Loan Fee of $ _____ and Maintenance Charges of $ _____ (in the event of prepayment, Borrower will be refunded or credited with a portion of the Add-on Interest, the Maintenance Charges, calculated by the Sum of the Digits method.)

☐ Precomputed Interest in the amount of $ _____ , representing _____ % per annum simple interest. (In the event of prepayment Borrower will be refunded or credited with a portion of the Precomputed Interest, calculated actuarially.)

☒ An administrative Charge of $ 25 , which ☐ is included ☐ is not included in the said Principal Sum.

As used herein, "Prime Rate" means the base or reference rate from time to time established and used by the Bank herein named as Holder in its internal rates at which loans will be made to its various customers. Loans may be made by said Bank at, above or below the Prime Rate.

Borrower shall also pay any late charges assessed as hereinafter provided, and all costs of collection including 15% attorneys' fees if this Note is collected by law or through an attorney at law. Time is of the essence hereof.

Payment Schedule (Applicable only if Note is payable in installments): _____ Installments of $ _____ each, the first due _____, 19 __ and another on the same day of each successive month thereafter until all have become due. (In irregular or in amounts or due date intervals, installments shall be paid as follows:

_____

Interest (☐ is included) (☐ is not included) in the above stated installment amount. If not so included, accrued interest shall be paid on each installment due date, in addition to the specified installment amount. In any event, the final installment payment shall be adjusted to include all principal and interest then unpaid.

Interest due date: (Not applicable if Note is payable in installments) —Accrued interest shall be paid— ☐ Periodically, on the last day of each _____ interest _____ after date— ☒ At maturity

8 Maturity

A late charge (not exceeding 5% of any scheduled payment not made within 10 days of its due date may be assessed at Holder's option, but not more than once for the same delinquency. And any Principal remaining unpaid at final maturity shall bear interest thereafter and until paid at the "Default Rate" (meaning the highest lawful contract rate, or, if no legal limitation of interest is then pertinent to this Note, a rate fluctuating with and depending by 5 percentage points the prime rate of the Bank herein named as Holder.)

To secure payment of this Note, and all other present and future obligations of undersigned to Holder of every nature, whether direct, indirect, absolute or contingent (hereinafter with this Note collectively called "Liabilities"), undersigned transfers and conveys to Holder any and all interests, rights, benefits, proceeds, items and monies of Borrower now or hereafter with the Holder, and security title to and a security interest in any and all property of undersigned of every kind and nature which now or hereafter is subject to any contract or lien of Holder or in Holder's possession or control for any reason, including all dividends and distributions on and other rights in connection therewith.

In the event of nonpayment when due of any amount payable hereon or on any other Liabilities, or if Holder shall deem itself insecure with respect to any Liabilities for any reason whatsoever, such event or occurrence shall constitute a DEFAULT hereunder. Upon such Default or at any time thereafter, at Holder's option and without demand or notice of any kind, Holder may declare accelerated (and thereby render immediately due and payable) the entire unpaid principal balance and all interest at the time accrued thereon and unpaid, and all or any other Liabilities, whereupon all debt of Borrower so that accelerated (including any unpaid interest previously accrued hereon at the Default Rate) shall bear interest thereafter and until paid at the Default Rate; and with or without such acceleration, Holder from time to time may: Appropriate and apply toward payment of Liabilities (in such order of application as Holder may elect) any balances, credits, deposits, accounts, items and monies of Borrower with Holder; and, exercise in such manner and sequence as Holder may select any and all other rights and remedies provided herein or otherwise available to Holder under applicable law.

☒ This Note represents a Non-Consumer Loan, and interest hereon shall be computed on the basis of a 360-day year. Borrower (if an individual or natural person) expressly represents that none of the cash proceeds of this Note includes any credit extended, obtained or used for personal, family or household purposes of any nature. (Borrower Initials: _____)

☐ This Note represents a Consumer Loan. Unless otherwise herein expressly indicated, no usurary interest on borrower's principal balance shall be deemed given by the printed provisions of this Note; and Borrower hereby acknowledges receipt of a completed copy of this Note, together with Truth-in Lending disclosures required by law. (Borrower Initials: _____)

Undersigned waive demand, presentment, notice of dishonor and protest. If more than one party shall execute this Note, the term "undersigned" and/or "Borrower" as used herein shall mean all and each of them, and shall be jointly and severally designated hereunder.

WITNESS UNDER THE HAND AND SEAL OF EACH OF THE UNDERSIGNED.

X Evelyn Jones (SEAL)

SOCIAL SECURITY/TAX ID NUMBER

MAILING ADDRESS — TELEPHONE NUMBER (SEAL)

CITY, STATE, ZIP CODE (SEAL)

Note Number _____

Customer Number _____

CLASS | N (R) | ORIGINAL OF

(SEAL)

(SEAL)

9 7 0 4 3 8 0 0 5 6 C

PACIFIC COPY DETAILED 6 YEARS AFTER LOAN

[illegible] NEGOTIABLE FOR VALUE RECEIVED, the undersigned hereby unconditionally [illegible] payment of the note on the Holder side of which this Guaranty is a form, undersigned of the Borrower or maker of said note being hereinafter [illegible] (including attorneys' fees) incurred by the Holder thereof in the collection of said note upon enforcement of this Guaranty. Undersigned agrees to be bound by all terms and conditions of said note, and without making the guarantors or the borrowing, undersigned expressly waives demand, presentment, notice of dishonor and protest, and all other notices whatsoever; agrees that the Holder of said note may demand or accept issue for any period (whether or not longer than the original period), may compromise, compromise or exchange all or any part of the collateral described therein, and may grant any releases, compromises or agreements with respect to said note, or any extension or renewal thereof or any security thereto or to any party liable hereunder or hereunder (including but not limited to failure or refusal to exercise any of rights or remedies provided in said Note), all without notice to or consent of the undersigned or any of them. It is the intent that any and all notices affecting the liability of the undersigned hereunder may or which may be given by the Holder hereof, with or without giving any of the other notices or notices or call now and without fail or consented previously during such other consent, or otherwise waiving or postponing or extent from them, as regards of the undersigned and each of them under O.C.G.A. § 10-7-24 being hereby expressly waived and relinquished. If more than one party shall execute this Guaranty, the term "undersigned" as used shall mean each and all of them, who shall be jointly and severally obligated hereunder.

Given under the hand and seal of each of the undersigned.

	Address	Phone No.	Signature
Res.			(SEAL)
Bus.			
Res.			(SEAL)
Bus.			

Date	Amount	Principal	Balance
			$

9704380056 1

2F

Note

$ 4150.00 Date: 11/19/93

☑ Payable on 90 days after Date ☐ In installments as specified in the Payment Schedule below

The undersigned Borrower, for value Received, promises to pay to the order of

Columbus Bank and Trust Company, 1148 Broadway, P. O. Box 120, Columbus, Georgia 31902

(hereinafter, with any holder or holders hereof, called "Holder"), at its office in the City above indicated, or at such other place as Holder may designate and notify the undersigned, the PRINCIPAL SUM of $ 4150.00, together with:

☑ Simple Interest from the date hereof, on said Principal Sum and its unpaid balances from time to time outstanding, at an initial Rate of 9.0 % per annum (which rate or Rate shall—

☑ Remain fixed for the term of the credit;

☐ Fluctuate automatically with the Prime Rate of the Bank herein named as Holder, at a level of _____ percentage points above such prime rate, but will never exceed the highest lawful contract rate or any legal limitation of interest is pertinent to this Note.

☐ Add-on Interest in the amount of $ _____, plus a Loan Fee of $ _____, and Maintenance Charge of $ _____ (In the event of prepayment, Borrower will be refunded or credited with a portion of the Add-on Interest and Maintenance Charge, calculated by the Sum of the Digits method.)

☐ Precomputed Interest in the amount of $ _____, representing _____ % per annum simple interest. (In the event of prepayment Borrower will be refunded or credited with a portion of the Precomputed Interest, calculated ratably.)

☑ An administrative Charge of $ 35.00, which ☑ is included / ☐ is not included in the said Principal Sum.

As used herein, "Prime Rate" means the base or reference rate from time to time established and used by the Bank herein named as Holder to fix interest rates at which loans will be made to its various customers. Loans may be made by said Bank at, above or below the Prime Rate.

Borrower shall also pay all late charges, expenses as hereinafter provided, and all costs of collection including 15% attorneys' fees if this Note is collected by law or through an attorney at law. Time is of the essence hereof.

Payment schedule (Applicable only if Note is payable in installments): _____ installments of $ _____ each, the first due _____, 19__, and another on the same day of each successive month thereafter until all have become due. (If irregular or in amounts or due date intervals, installments shall be paid as follows:

_____

Interest (☐ is included) (☐ is not included) in the above stated installment amount. If not so included, earned interest shall be paid on each installment due date, in addition to the specified installment amount. In any event, the final installment amount shall be adjusted to include all principal and interest then unpaid.

Interest due dates (Not applicable if Note is payable in installments): Accrued interest shall be paid— ☐ Periodically, on the last day of each month or _____ after Note— ☑ As follows: AT MATURITY

A late charge amounting to 5% of any required payment not made within 10 days of its due date may be assessed at Holder's option, but not more than once for the same delinquency. Also any Principal remaining unpaid at final maturity shall bear interest thereafter and until paid at the "Default Rate" (meaning the highest lawful contract rate, or, if no legal limitation of interest is then pertinent to this Note, a rate fluctuating with and exceeding by 5 percentage points the prime rate of the Bank herein named as Holder.)

To secure payment of this Note, and all other present and future obligations of undersigned to Holder of every nature, whether direct, indirect, absolute or contingent (hereinafter with this Note collectively called "Liabilities"), undersigned transfers and conveys to Holder any and all balances, credits, deposits, accounts items and monies of Borrower now or hereafter with the Holder, and security title to and a security interest in any and all property of undersigned of every kind and nature which now or hereafter is subject to any contract or lien of Holder or in Holder's possession or control for any reason, including all dividends and distributions on and other rights in connection therewith.

In the event of nonpayment when due of any amount payable hereon or on any other Liabilities, or if Holder shall deem itself insecure with respect to any Liabilities for any reason whatsoever, such event or occurrence shall constitute a DEFAULT hereunder. Upon such Default or at any time thereafter, at Holder's option and without demand or notice of any kind, Holder may declare accelerated and thereby render immediately due and payable the entire unpaid principal balance and all interest at the time accrued thereon and unpaid, and all or any other Liabilities whereupon all rights of Borrower in this accelerated liquidating any unpaid interest previously accrued hereon at the Default Rate shall bear interest thereafter and until paid at the Default Rate; and with or without such acceleration, Holder from time to time may: Appropriate and apply toward payment of Liabilities (in such order of application as Holder may elect) any balances, credits, deposits, accounts, items and monies of Borrower with Holder) and, exercise in such manner and sequence as Holder may elect any and all other rights and remedies provided herein or otherwise available to Holder under applicable law.

☑ This Note represents a Non-Consumer Loan and interest hereon shall be computed on the basis of a 360 day year. Borrower (if an individual or natural person) warrants that none of the debt evidenced by this Note includes any credit extended or used for personal, family, or household purposes of any nature. (Borrower initials: _____)

☐ This Note represents a Consumer Loan. Unless subordinate hereon (or otherwise indicated), the security interest of Borrower's property shall be deemed given by the printed provisions of this Note; and Borrower hereby acknowledges receipt of a completed copy of this Note, together with Truth-in-Lending disclosures required by law. (Borrower initials: _____)

Undersigned waives demand, presentment, notice of dishonor and protest. If more than one party shall execute this Note, the term "undersigned" and/or "Borrower" as used herein shall mean all parties signing this Note and each of them, who shall be bound and severally obligated hereunder.

GIVEN UNDER THE HAND AND SEAL OF EACH OF THE UNDERSIGNED.

SOCIAL SECURITY/TAX ID NUMBER: _____ SANFORD'S BUSINESS TUX CONSULTS (SEAL)

MAILING ADDRESS: _____ TELEPHONE NUMBER: _____ By: _____ (SEAL)

CITY - STATE - ZIP CODE: _____

Note Number: 3001 CLASS: N/R (SEAL)

Customer Number: 2445554 MTR: PURT (SEAL)

PAID 3 COPY-RETAIN FOR 3 YEARS AFTER PAID

9704380056 2

[illegible] For value received, the undersigned hereby unc[illegible] promises payment of the loan on the reverse side of which this Guaranty is placed, [illegible] of the Borrower or Holder to said loan binding hereunder. [illegible] (including attorneys fees incurred by the Holder hereof in the protection of said loan and/or enforcement of this Guaranty. Undersigned agrees to be liable for all terms and conditions of said loan, and without waiving the generality of the foregoing, undersigned expressly waives demand, presentment, notice of dishonor and protest, and all other notices whatsoever; agrees that the Holder of said loan from time to time may extend or renew same for any period whatsoever or not longer than the original period, may exercise, assignments, releases or exchange of any part of the collateral described therein, and may grant any releases, compromises or indulgences with respect to said loan, or any collateral or contract therefor or any security therefor or to any party liable hereunder or hereunder pledging but not limited to failure or refusal to exercise any or none of the rights or remedies accruing to said Holder, all without notice to or consent of the undersigned or any of them. It more than one man and woman sharing the liability of the undersigned hereunder, any of whom may be sued by the Holder hereof, with or without joining any of the other borrowers or makers of said Note and without fact or knowledge thereof being such other persons, or attempted making or proceeding to collect from them all rights of the undersigned (and none of them) under O.C.G.A. § 10-7-50 being hereby expressly waived and relinquished. If more than one party shall execute this Guaranty, the term "undersigned" as used above shall mean each and all of them, who shall be jointly and severally obligated hereunder.

Given under the hand and seal of each of the undersigned.

Address	Phone No.	Signature
Nat. _____	_____	_____ (SEAL)
Dan. _____	_____	
Res. _____	_____	_____ (SEAL)
Bus. _____	_____	

Date	Interest	Principal	Balance
			$

RECORD OF PAYMENTS

9704380056 3

3

BISHOP FOR CONGRESS, C[illegible]940 GUARANTORS' OF NOT[illegible]584-3001 1992 CONTRIBUTIONS

GUARANTOR	DATE	CONTRIBUTION 92 PRIMARY (6-21-92)	DATE	CONTRIBUTION 92 PRIMARY RUN-OFF (8-11-92)	DATE	CONTRIBUTION 92 GENERAL ELECTION (11-3-92)
1. Eli Gardner	14-Jul-92	$500.00	07-Aug-92	$1,000.00	26-Oct-92	$400.00
	02-Aug-92	$300.00				
2. Carter Smyre			07-Aug-92	$1,000.00		
3. Mary A. Buckner	27-Apr-92	$250.00	07-Aug-92	$1,000.00		
4. Glenda Boynton			07-Aug-92	$1,000.00		
5. Henry Thomas			07-Aug-92	$1,000.00		
6. Nathan Suber			07-Aug-92	$1,000.00		
7. Charles Richardson			07-Aug-92	$1,000.00	02-Oct-92	$50.00
8. Calvin Smyre	26-Jun-92	$500.00	07-Aug-92	$1,000.00		
9. Anthony Whitehurst			07-Aug-92	$1,000.00		
10. Nathanial Lindsay			07-Aug-92	$1,000.00		
11. George W. Ford, Jr.	17-Jul-92	$250.00	07-Aug-92			
12. Danita Gibson			07-Aug-92	$1,000.00	02-Sep-92	$25.00
					20-Oct-92	$5.00
13. George P. Shoultz, Jr	29-Jul-92	$4.00	07-Aug-92	$1,000.00		
14. Edward Poindexter	09-Jul-92	$50.00	07-Aug-92	$1,000.00		
15. James C. Jackson	26-Jun-92	$100.00	07-Aug-92	$1,000.00		
16. Wane Hailes			07-Aug-92	$1,000.00		
17. William Madison	31-Jul-92	$20.00	07-Aug-92	$1,000.00		
18. James Davis			07-Aug-92	$1,000.00		
19. Phillip W. Aldridge	04-Jun-92	$50.00	07-Aug-92	$1,000.00	02-Oct-92	$20.00
					12-Nov-92	$50.00
20. Mary J. Dent	06-Aug-92	$25.00	07-Aug-92	$1,000.00		
21. Cheryl Laverett			07-Aug-92	$1,000.00		
22. Renee Shelton			07-Aug-92	$1,000.00	20-Oct-92	$25.00
23. Patricia Keyes			07-Aug-92	$1,000.00	02-Sep-92	$100.00
					01-Oct-92	$25.00
24. Melvin Bettis			07-Aug-92	$1,000.00		
25. Gwen Foster			07-Aug-92	$1,000.00		

9704380056 4

RECEIVED
FEDERAL ELECTION
COMMISSION
OFFICE OF GENERAL
COUNSEL
Nov 8 11 29 AM '95

November 7, 1995

Ms. Mary L. Taksar
Attorney, Central Enforcement Division
Federal Election Commission
Washington, DC 20463

RE: **MUR 4272**

Dear Ms. Taksar:

I am responding to your letter advising me that the Federal Election Commission has received a complaint that indicates that I may have violated the Federal Election Campaign Act of 1971, as amended. I have reviewed that complaint carefully, and the only reference to my name appears in a list of individuals accused of violating banking rules and regulations, not the federal election laws. Regardless, I do not believe that I have committed any banking or election law violations.

I am a Senior Vice President of Synovus Financial Corp. and a Member of the State House of Representatives in Georgia. In 1992, I encouraged my long-time friend and General Assembly colleague from Columbus, Sanford Bishop, to run for Congress, and I served as an informal, volunteer, senior advisor to him during his campaign. In June, 1992, I contributed $500 to Sanford Bishop's campaign committee toward the primary election that was held on July 21, 1992, and in August, 1992, I signed a $1,000 guaranty in connection with a loan that provided funding for the run-off election that was held on August 11, 1992. I made no other contributions to the Bishop campaign.

If you have any further questions, please let me know.

Sincerely,

Calvin Smyre

Calvin Smyre

9704380056 5

KING & SPALDING

1730 PENNSYLVANIA AVENUE, N.W.
WASHINGTON, D.C. 20006-4706
TELEPHONE: 202/737-0500
FACSIMILE: 202/626-3737

DIRECT DIAL:

November 8, 1995

RECEIVED
FEDERAL ELECTION
COMMISSION
OFFICE OF GENERAL
COUNSEL
Nov 8 3 14 PM '95

Mary L. Taksar, Esq.
Federal Election Commission
Central Enforcement Docket
Washington, D.C. 20463

Re: MUR 4272

Dear Ms. Taksar:

I am responding on behalf of Columbus Bank and Trust Company (the "Bank") to your October 17, 1995, letter that the Bank received on October 24, 1995. The following bank employees and employees of affiliated companies, Total System Services, Inc., and Synovus Financial Corp., received identical letters:

Phillip Aldridge
Melvin Bettis
Danita Gibson
Richard Gordy
Nathaniel Lindsey
Renee Shelton
Calvin Smyre
Anthony Whitehurst

I have interviewed each of these eight individuals in the course of preparing this response, and hereafter I refer to them collectively as the "Employee Respondents."

I have provided advice and counsel for a number of years to Synovus Financial Corp., the parent of both the Bank and Total System Services, Inc., in connection with federal election law issues. The Synovus family takes very seriously its responsibilities under the federal election laws and, for that reason, asked me to review the basis for the Complaint and to respond on behalf of the Bank.

9704380056 6

191 PEACHTREE STREET
ATLANTA, GA 30303-1763
TELEPHONE: 404/572-4600
FACSIMILE: 404/572-5100

120 WEST 45TH STREET
NEW YORK, NY 10036-4003
TELEPHONE: 212/556-2100
FACSIMILE: 212/556-2222

1100 LOUISIANA STREET, SUITE 3300
HOUSTON, TX 77002-5219
TELEPHONE: 713/751-3200
FACSIMILE: 713/751-3290

The Synovus family appreciates the challenge that confronts the Commission in balancing the rights and responsibilities of various parties as it enforces the Act. In order to facilitate that process, I am submitting a response to the Complaint on behalf of the Bank, and it is my expectation that each of the Employee Respondents will submit individual responses to the Complaint. Since the Bank and the Employee Respondents are being attacked in paid political advertisements that urge complaints to the FEC, they anticipate additional complaints. We hope that this letter and the individual responses establish once and for all that the information published in those political advertisements is false and misleading and does not form the basis for a valid complaint.

A. The Allegations in the Complaint

The Complaint is based entirely on allegations contained in a paid advertisement by Olson for Congress ("Olson Campaign") that appeared in a local publication, Farm & Plantation. The four-page advertisement is filled with false statements relating to loans from the Bank to Sanford Bishop and to the Sanford Bishop Campaign Committee ("Bishop Campaign") during the 1992 congressional campaign. The advertisement concludes as follows:

> "Paul Olson will formally announce on September 29, 1995. He urges each and everyone in the 2nd District of Georgia to call toll free 1-800-424-9530 to file a Complaint with the Federal Election Commission."

In making his complaint to the FEC, the Complainant, Edsel Hostillo, simply reiterated many of the charges made in the advertisement and included a copy of Farm & Plantation with his letter. The Complaint involves two loans that the Bank made to Mr. Bishop in 1992, one in his individual capacity and one to the Bishop Campaign. The allegations in the Complaint are groundless -- the facts are as follows:

1. The Personal Loan to Sanford Bishop ($29,273.74)

On May 28, 1992, the Bank issued a personal loan to Mr. Bishop in the amount of $29,273.74. Mr. Bishop had a long-standing relationship with the Bank for almost 20 years, and the Bank extended this loan in the course of its ordinary banking practices without reservation. The Bank agreed that Mr. Bishop would use $25,000 of that loan to help finance his campaign for Congress, and understood that Mr. Bishop's intention was that the primary repayment source for the loan would be reimbursement from campaign contributions. In fact, Mr. Bishop's long relationship with the Bank, his personal assets, which included his law practice and his potential earnings as a lawyer, and a solid credit background, was sufficient basis for the loan. From time to time, the Bank referred title work to Mr. Bishop's law firm, so the Bank had direct knowledge of at least part of Mr. Bishop's law practice. Additionally, the Bank secured its loan with a second mortgage on Mr. Bishop's home. At that time, the

9704380567

fair market value of Mr. Bishop's home was $64,500, and the property was subject to a first mortgage of $57,000. Although the equity in Mr. Bishop's home was insufficient to repay the debt in its entirety, it is not uncommon for the Bank to take equity in a borrower's home as additional incentive to repay a loan, but to primarily rely on the long banking relationship and the character of the individual borrower.

The Bank was well aware of the FEC's requirements with respect to loans. This loan and the loan to the Bishop Campaign that is described below both were made on bases which assured repayment, both carry the Bank's normal and customary interest rates, both were evidenced by signed written instruments, and both were subject to due dates which were properly renewed from time to time until both loans were repaid in full by their respective debtors.

2. The Loan to the Bishop Campaign ($25,000)

On August 7, 1992, the Bank made a loan in the amount of $25,000 to the Bishop Campaign to help finance the run-off election that year. As a requirement of the Bank, the loan was secured by individual guarantees of $1,000, made by 25 individuals. Seven of the eight Employee Respondents were individual guarantors on that loan. Those seven Employee Respondents signed the $1,000 guaranties in their individual, voluntary capacities, and none of these Employee Respondents had made -- or did make -- any other contributions to the Bishop Campaign during the relevant election period, which was the run-off election held between the primary and the general election. This loan thus falls squarely within the FEC's "safe harbor" for loans guaranteed by secondary sources of repayment, such as guarantors and cosigners. 11 C.F.R. § 100.7(11)(i)(A)(2).

The eighth Employee Respondent, Richard Gordy, had no involvement other than to sign two FEC "Schedule C-1" forms on August 27, 1992. These forms provided the Bank's confirmation of the existence of the two loans discussed above. The Assistant Treasurer of the Bishop Campaign provided the description of the loans in the Schedule C-1 forms.

B. Observation

The Bank and the seven Employee Respondents appreciate this opportunity to explain the facts underlying the loans and to counter the baseless allegations made against them by Mr. Olson's campaign. I particularly would like to offer an observation with respect to the Employee Respondents, since I have talked to each one of them in investigating the allegations made in the Complaint. The Employee Respondents who joined in guaranteeing the loan to the Bishop campaign are members of the relatively small African-American business and professional community in Columbus, Georgia, from which Sanford Bishop emerged in 1992 to run for Congress. Several of them were participating for the first time in a

9704380056 8

federal election campaign in 1992, and based on my conversations with them, the receipt of the Complaint has generated substantial distaste for the electoral process. It is especially unfortunate that these Employee Respondents suffered as a result of apparent misuse of the FEC's compliance procedure.

If you have any questions about this letter or the allegations in the Complaint, please call me at 202-737-0500.

Sincerely,

Theodore M. Hester

9704380056 9

RECEIVED
FEDERAL ELECTION
COMMISSION
OFFICE OF GENERAL
COUNSEL

MUR 4272

Nov 8 3 14 PM '95

NAME OF COUNSEL: Theodore M. Hester

ADDRESS: King & Spalding

1730 Pennsylvania Ave., N.W.

Washington, D.C. 20006 - 4706

TELEPHONE: 202-737-0500

The above-named individual is hereby designated as Columbus Bank and Trust Company's counsel and is authorized to receive any notifications and other communications from the Commission and to act on its behalf before the Commission.

COLUMBUS BANK AND
TRUST COMPANY

Date: November 6, 1995

By: [signature]
Vice Chairman

RESPONDENT'S NAME: Columbus Bank and Trust Company

ADDRESS: P. O. Box 120

Attn: General Counsel's Office

Columbus, GA 31902

HOME PHONE:

BUSINESS PHONE: 706-649-4751

9704380057C

RECEIVED
FEDERAL ELECTION
COMMISSION
OFFICE OF GENERAL
COUNSEL

Nov 9 12 03 PM '95

November 6, 1995

Federal Election Commission
Washington, D.C. 20463

Attention: Mary L. Taksar
Attorney, Central Enforcement Docket

Re: MUR 4272

Ms. Taksar:

I am responding to your letter regarding MUR 4272. I did perform volunteer work in Congressman Sanford Bishop's 1992 campaign. All my work was performed on weekends or after work. As part of my support, I signed a $1,000 guaranty in connection with a loan from Columbus Bank and Trust Company to the Sanford Bishop Campaign Committee to help provide funds for the run-off campaign. I did not make any other contributions to the Bishop campaign during the run-off.

Please let me know if I can provide you with any additional information.

Sincerely,

Phillip W. Aldridge

9704380057 1

RECEIVED
FEDERAL ELECTION
COMMISSION
MAIL ROOM

Nov 14 11 12 AM '95

November 11, 1995

Federal Election Commission
999 E. Street, N.W.
Washington, DC 20463
Attn: Mary L. Taksar
Central Enforcement Docket
Reference: MUR 4272

RECEIVED
FEDERAL ELECTION
COMMISSION
OFFICE OF GENERAL
COUNSEL

Nov 14 11 29 AM '95

Dear Ms. Taksar:

I am writing in response to the complaint received by The Federal Election Commission with the above referenced number.

At the time that the loans in question were originated I served in the capacity of Assistant Branch Manager/Assistant Banking Officer at the branch of origination, the St. Mary's Branch. On August 27, 1992 I acknowledged that two loans had been made to Sanford Bishop For Congress by signing the Federal Election Commission form page 1, schedule C, Loans And Lines Of Credit From Financial Institutions. I was not involved in the campaign to elect Sanford Bishop, nor did I guaranty debt for or contribute funds to his campaign.

If you have any questions or if I can be of further assistance please feel free to call me at (706)649-3512.

Sincerely,

Richard M. Gordy
Assistant Vice President
Columbus Bank And Trust Company

9704380572

SWORN STATEMENT

RECEIVED
FEDERAL ELECTION
COMMISSION
OFFICE OF GENERAL
COUNSEL

TO: COMPLAINT DIVISION OF THE FEDERAL ELECTION COMMISSION DEC 19 11 59 AM '95
ATTN: DORETHA DIXON REGARDING ADDITIONAL INFORMATION ON MUR CASE #4272

I AM FILING AN ADDITIONAL COMPLAINT AGAINST MY CONGRESSMAN SANFORD BISHOP WHO IS A U.S. REPRESENTATIVE FROM THE 2ND DISTRICT OF GEORGIA. I BELIEVE HE HAS VIOLATED SEVERAL MORE RULES AND REGULATIONS OF THE FEDERAL COMMISSION.

FIRST I AM SENDING YOU COPIES OF BISHOP'S ITEMIZED DISBURSEMENTS WHICH INDICATE THAT HE USED CAMPAIGN CONTRIBUTIONS ILLEGALLY TO PAY FOR HIS PERSONAL AUTOMOBILE INSURANCE. ON 8/14/92 - $196.00 AND 10/30/92 - $459.50 WERE PAID BY OTHER CONTRIBUTORS WHICH IS MISAPPROPRIATION OF CAMPAIGN FUNDS. ALSO, HIS INSURANCE COMPANY - MARYLAND CASUALTY, INC. - IS A HIGH RISK INSURANCE COMPANY, AND WHAT IS A CONGRESSMAN DOING WITH HIGH RISK INSURANCE?

SECONDLY, I AM SENDING ATTACHED COPIES OF ADDITIONAL ITEMIZED DISBURSEMENTS WHICH SHOW THAT ON MULTIPLE TIMES THE NAME,ADDRESS, AND PURPOSE OF DISBURSEMENT IS BLANK THEREBY LEAVING A BIG QUESTION MARK WHERE DID OVER $13,000 GO? I WOULD LIKE AN ANSWER, THE NEWSPAPERS WILL LIKE AN ANSWER, AND I'M SURE THE ETHICS COMMITTEE WOULD LIKE AN ANSWER?

LASTLY, I AM SENDING ITEMIZED DISBURSEMENTS INDICATING THAT EVELYN TURNER WHO IS CONGRESSMAN BISHOP'S ASSISTANT TREASURER HAS RECEIVED $2,000 ON 8/22/94, $350 ON 9/8/94, AND $1,000 ON 10/5/94 FOR BOOKKEEPING SERVICES AND THEREFORE, SHOULD BE HELD RESPONSIBLE FOR THE NEGLIGENCE AND POSSIBLE MISAPPROPRIATION OF OVER $13,000 ALONG WITH CONGRESSMAN BISHOP WHO IS ALSO RESPONSIBLE!

I AM PERTURBED THAT A CONGRESSMAN HAS MISAPPROPRIATED FUNDS ALONG WITH HIS ASSISTANT TREASURER. ALL INDICATIONS ARE THAT THEY ARE ROMANTICALLY INVOLVED.

PLEASE HELP ME BRING JUSTICE TO AMERICA!
I AM ASKING FOR AN AUDIT, PLEASE REPLY THAT YOU ARE DOING AN AUDIT.

RESPECTFULLY, Edsel Hostilo

EDSEL HOSTILO
4325 OLD CUSSETA ROAD #89
COLUMBUS, GEORGIA 31903

SUBSCRIBED AND SWORN TO BEFORE ON
THIS 18 DAY OF December, 1995.
Pamela D McDuffie
COUNTY OF MUSCOGEE
STATE OF GEORGIA

WITNESS' SIGNATURE Karla Utuller
PRINTED NAME Karla Fuller

9704380057 3

SCHEDULE B **ITEMIZED DISBURSEMENTS**

Use separate schedule(s) for each category of the Detailed Summary Page

PAGE 5 OF 11

FOR LINE NUMBER 17

Operating Expenditures

Any information copied from such Reports and Statements may not be sold or used by any person for the purpose of soliciting contributions or for commercial purposes, other than using the name and address of any political committee to solicit contributions from such committee.

NAME OF COMMITTEE (In Full)

Sanford Bishop for Congress

Full Name, Mailing Address and ZIP Code	Purpose of Disbursement	Date (month, day, year)	Amount of Each Disbursement This Period
A. Maryland Casualty, Inc.	Insurance Premium Disbursement for: [ ] Primary [ ] General [X] Other (specify) QR	8/14/92	196.00
B. Holiday Inn 1309 St. Augustine Rd. Valdosta, GA 31601	Room Rental Disbursement for: [ ] Primary [ ] General [X] Other (specify) QR	8/14/92	82.14
C. Siegel Reproduction 1200 13th St. Columbus, GA	Reproduction of Photos Disbursement for: [ ] Primary [ ] General [X] Other (specify) QR	8/19/92	196.00
D. Ray Wright, Inc. 6400 Bradley Dr. Columbus, GA 31904	Damagae Deposit Disbursement for: [ ] Primary [ ] General [X] Other (specify) QR	8/21/92	250.00
E. O & M Motors 1433 Manchester Expressway Columbus, GA	Tune Up & Service Disbursement for: [ ] Primary [ ] General [X] Other (specify) QR	8/25/92	81.40
F. Econo Carpet Sales, In.c 3661 Buena Vista Rd. Columbus, Gá. 31907	Carpet/Repair Baseboard Disbursement for: [ ] Primary [ ] General [X] Other (specify) QR	8/26/92 8/28/92	62.60 24.63
G. Columbus Community Center 3952 Steam Mill Rd. Columbus, gA 31907	Building Rental Disbursement for: [ ] Primary [ ] General [X] Other (specify) QR	8/27/92	125.00
H. Ray Wright Inc. 6400 Bradley Dr./ Columbus, GA 31904	Rent Disbursement for: [ ] Primary [ ] General [X] Other (specify) QR	8/21/92 9/10/92	725.00 725.00
I. Columbus Ledger/Enquirer 17 W. 12th St. Columbus, Ga	Purpose of Disbursement Subscription Political Advertisement Disbursement for: [ ] Primary [ ] General [X] Other (specify) QR	8/27/92 8/28/92	533.76 37.83

SUBTOTAL of Disbursements This Page (optional) 3,039.36

TOTAL This Period (last page this line number only) .....

9704380057 4

SCHEDULE B — ITEMIZED DISBURSEMENTS

Use separate schedule(s) for each category of the Detailed Summary Page

PAGE 5 OF 8

FOR LINE NUMBER 17

Any information copied from such Reports and Statements may not be sold or used by any person for the purpose of soliciting contributions or for commercial purposes, other than using the name and address of any political committee to solicit contributions from such committee.

NAME OF COMMITTEE (in Full): SANFORD BISHOP FOR CONGRESS C00266940

Full Name, Mailing Address and ZIP Code	Purpose of Disbursement	Disbursement for	Date (month, day, year)	Amount of Each Disbursement This Period
A. U.S. Postal Services 12th Street & 2nd avenue Columbus, georgia 31901	Postage/Bulk rate mail	X Other (specify) Post gen.	10-29 10-29 10-30	$2,162.95 1,608.09 2,160.00
B. Eckerd's Drug store Holly Hills Shopping center Columbus, Gerogia 31907	supplies photo processing	X Other (specify) Post gen	10-29 11-11 11-22	$18.35 37.04 10.01
C. The Voice Newspaper P.O. Box 543 columbus, Georgia 31902	Advertisement	X Other (specify) Post gen	10-29	$150.00
D. Ft. Valley State college Ft. valley, Georgia	Parade Permit	Other (specify)	10-29	$25.00
E. Chevron USA P.O. box 5010 Concord, CT 94524	GAS Card Payment	X Other (specify) Post gen	10-30 11-10	$234.46 315.46
F. Maryland Insurence Co. P.O. Box 1997 Columbus, Georgia 31902	Insurance campaign car	X Other (specify) Post gen	10-30	$459.50
G. CITGO Petroleum Corp. P.o. Box 29190 mission, KS 66201	gas card payment	XX Other (specify) Post gen	10-30	$143.93
H. Sanford Bishop, Jr. P.O. box 709 Columbus, Georgia 31902	reim. office supplies	X Other (specify) Post Gen	10-30	$6.93
I. Nadine Chatman P.O. Box 709 Columbus, Georgia 31902	Reim.campaign calculator File cabinet(KMART)	X Other (specify) Post gen	10-30 10-30	$52.46 20.97

SUBTOTAL of Disbursements This Page (optional) 7,405.15

TOTAL This Period (last page this line number only) .....

9704380057 5

SCHEDULE B

ITEMIZED DISBURSEMENTS

Use separate schedule(s) for each category of the Detailed Summary Page

PAGE 1 OF 1

FOR LINE NUMBER 19 (B)

PRINCIPAL REPAYMENTS (OTHER LOANS)

Any information copied from such Reports and Statements may not be sold or used by any person for the purpose of soliciting contributions or for commercial purposes, other than using the name and address of any political committee to solicit contributions from such committee.

NAME OF COMMITTEE (In Full)

Sanford Bishop for Congress C00266940

A. Full Name, Mailing Address and ZIP Code	Purpose of Disbursement	Date (month, day, year)	Amount of Each Disbursement This Period
COLUMBUS BANK & TRUST CO P. O. BOX 120 COLUMBUS, GA 31902	Disbursement for: ☐ Primary ☐ General ☐ Other (specify)	9/20/93 10/18/93 11/8/93	6,000.00 10,000.00 5,000.00
B. Full Name, Mailing Address and ZIP Code	Purpose of Disbursement	Date (month, day, year)	Amount of Each Disbursement This Period
	Disbursement for: ☐ Primary ☐ General ☐ Other (specify)	12/30/93	4,000.00
C. Full Name, Mailing Address and ZIP Code	Purpose of Disbursement	Date (month, day, year)	Amount of Each Disbursement This Period
	Disbursement for: ☐ Primary ☐ General ☐ Other (specify)		
D. Full Name, Mailing Address and ZIP Code	Purpose of Disbursement	Date (month, day, year)	Amount of Each Disbursement This Period
	Disbursement for: ☐ Primary ☐ General ☐ Other (specify)		
E. Full Name, Mailing Address and ZIP Code	Purpose of Disbursement	Date (month, day, year)	Amount of Each Disbursement This Period
	Disbursement for: ☐ Primary ☐ General ☐ Other (specify)		
F. Full Name, Mailing Address and ZIP Code	Purpose of Disbursement	Date (month, day, year)	Amount of Each Disbursement This Period
	Disbursement for: ☐ Primary ☐ General ☐ Other (specify)		
G. Full Name, Mailing Address and ZIP Code	Purpose of Disbursement	Date (month, day, year)	Amount of Each Disbursement This Period
	Disbursement for: ☐ Primary ☐ General ☐ Other (specify)		
H. Full Name, Mailing Address and ZIP Code	Purpose of Disbursement	Date (month, day, year)	Amount of Each Disbursement This Period
	Disbursement for: ☐ Primary ☐ General ☐ Other (specify)		
I. Full Name, Mailing Address and ZIP Code	Purpose of Disbursement	Date (month, day, year)	Amount of Each Disbursement This Period
	Disbursement for: ☐ Primary ☐ General ☐ Other (specify)		

SUBTOTAL of Disbursements This Page (optional) 25,000.00

TOTAL This Period (last page this line number only) 25,000.00

97043800576

SCHEDULE B **ITEMIZED DISBURSEMENTS**

OPERATING EXPENDITURES

Use separate schedule(s) for each category of the Detailed Summary Page

PAGE 2 OF 4

FOR LINE NUMBER 17

Any information copied from such Reports and Statements may not be sold or used by any person for the purpose of soliciting contributions or for commercial purposes, other than using the name and address of any political committee to solicit contributions from such committee.

NAME OF COMMITTEE (in Full)

Sanford Bishop for Congress C00266940

Full Name, Mailing Address and ZIP Code	Purpose of Disbursement	Date (month, day, year)	Amount of Each Disbursement This Period
A. SOUTHERN BELL TELEPHONE 85 ANNEX ATLANTA, GA 30385	LONG DISTANCE SERVICES Disbursement for: Primary General Other (specify)	8/18/93 9/30/93 10/29/93	27.11 47.11 11.23
B.	Purpose of Disbursement Disbursement for: Primary General Other (specify)	12/14/93	17.94
C. NATL DEMOCRATIC CLUB 30 IVY ST SE WASHINGTON, DC 20003	6/24/93 banquet Disbursement for: Primary General Other (specify)	8/27/93	761.80
D. COCHRAN STUDIO 309 S. JACKSON ST ALBANY, GA 31701	PHOTOS Disbursement for: Primary General Other (specify)	8/27/93 11/5/93	43.95 250.00
E. WALDRUP PRINTING 205 38th ST COLS., GA 31904	STATIONARY: INVITATIONS Disbursement for: Primary General Other (specify)	9/14/93	263.20
F. WOODY VAUGHN 3310 WYNDHAM CIRCLE #311 ALEXANDRIA, VA 22302	CONSULTING SERVICES Disbursement for: Primary General Other (specify)	9/20/93	416.67
G. GA. NATL FAIRGROUND P. O. B OX 1367 PERRY, GA 31069	FUNDRAISING RECEPTION Disbursement for: Primary General Other (specify)	9/20/93	885. 00
H. PUBLIC SERVICE CELLULAR P. O. BOX 669 REYNOLDS, GA 31076	PHONE SERVICES Disbursement for: Primary General Other (specify)	9/20/93 9/30/93 12/11/93	107.19 12.59 133.94
I. CONCESSIONS BY COX OF GA P. O. BOX 1367 PERRY, GA 31069	CATERING 9/10 FUNDRAISING RECEPTION Disbursement for: Primary General Other (specify)	9/30/93	3,725.30

SUBTOTAL of Disbursements This Page (optional) 6,703.03

TOTAL This Period (last page this line number only) .....

9704380057 7

SCHEDULE B

ITEMIZED DISBURSEMENTS

OPERATING EXPENDITURES

Use separate schedule(s) for each category of the Detailed Summary Page

PAGE 1 OF 4

FOR LINE NUMBER 17

Any information copied from such Reports and Statements may not be sold or used by any person for the purpose of soliciting contributions or for commercial purposes, other than using the name and address of any political committee to solicit contributions from such committee.

NAME OF COMMITTEE (in Full)

Sanford Bishop for Congress C00266940

Full Name, Mailing Address and ZIP Code	Purpose of Disbursement	Date (month, day, year)	Amount of Each Disbursement This Period
A. BETHESDA ENGRAVERS 6405 BECKLEY ST BALTIMORE, MD 21224	printing services Disbursement for: Primary General Other (specify)	7/1/93	1,879.90
B. COLUMBUS POSTMASTER COLUMBUS, GA 31902	POSTAGE Disbursement for: Primary General Other (specify)	7/6/93 8/11/93 8/27/93	29.00 30.29 58.00
C.	Purpose of Disbursement Disbursement for: Primary General Other (specify)	10/18/93 11/22/93 12/16/93	58.00 145.00 29.00
D.	Purpose of Disbursement Disbursement for: Primary General Other (specify)	12/23/93 12/28/93	494.56 29.00
E. FEDERAL EXPRESS COLUMBUS, GA 31902	EXPRESS MAIL Disbursement for: Primary General Other (specify)	7/13/93 7/21/93 7/30/93	14.00 28.00 28.00
F.	Purpose of Disbursement Disbursement for: Primary General Other (specify)	8/16/93 8/24/93 9/14/93	18.00 13.00 9.00
G.	Purpose of Disbursement Disbursement for: Primary General Other (specify)	9/20/93 11/3/93 11/8/93	9.00 20.00 9.00
H.	Purpose of Disbursement Disbursement for: Primary General Other (specify)	11/15/93 12/23/93	15.00 27.25
I. DAVIS BROADCASTING P. O. BOX 1998 COLUMBUS, GA 31902	MEDIA REMOTE ADVERTISEMENT Disbursement for: Primary General Other (specify)	8/10/93	500.00

SUBTOTAL of Disbursements This Page (optional) 3,443.00

TOTAL This Period (last page this line number only) .....

9704380057 8

SCHEDULE B — ITEMIZED DISBURSEMENTS

OPERATING EXPENDITURES 4/1/94 - 6/29/94

Seperate schedule(s) each category of the Detailed Summary Page

PAGE 1 OF 8

FOR LINE NUMBER 17

Any information copied from such Reports and Statements may not be sold or used by any person for the purpose of soliciting contributions or for commercial purposes, other than using the name and address of any political committee to solicit contributions from such committee.

NAME OF COMMITTEE (in Full)

BISHOP FOR CONGRESS C00266940

A. Full Name, Mailing Address and ZIP Code	Purpose of Disbursement	Date (month, day, year)	Amount of Each Disbursement This Period
A&J ENTERPRISE 1114 WYNNTON ROAD COLS GA 31906	T-SHIRTS Disbursement for: ☐ Primary ☐ General ☐ Other (specify)	5/28/94	10,653.00
B. Full Name, Mailing Address and ZIP Code	**Purpose of Disbursement**	**Date (month, day, year)**	**Amount of Each Disbursement This Period**
AFLAC, INC. AFLAC CENTER COLS GA 31993	REFRESHMENTS Disbursement for: ☐ Primary ☐ General ☐ Other (specify)	5/8/84	1,386.22
C. Full Name, Mailing Address and ZIP Code	**Purpose of Disbursement**	**Date (month, day, year)**	**Amount of Each Disbursement This Period**
BELL SOUTH BUSINESS SYS. RM B-70 5147 PEACHTREE IND. BLVD. CHAMBLEE GA 30341	TELEPHONE DEP. INSTALLAT'N Disbursement for: ☐ Primary ☐ General ☐ Other (specify)	6/23/94	360.00
D. Full Name, Mailing Address and ZIP Code	**Purpose of Disbursement**	**Date (month, day, year)**	**Amount of Each Disbursement This Period**
SOUTHERN BELL TELEPHONE ATLANTA, GA	TELEPHONE SERVICES Disbursement for: ☐ Primary ☐ General ☐ Other (specify)	4/11/94 5/24/94 5/31/94	12.20 1,150.00 700.00
E. Full Name, Mailing Address and ZIP Code	**Purpose of Disbursement**	**Date (month, day, year)**	**Amount of Each Disbursement This Period**
	Disbursement for: ☐ Primary ☐ General ☐ Other (specify)	5/8/94 6/11/94 6/20/94	28.13 29.73 264.37
F. Full Name, Mailing Address and ZIP Code	**Purpose of Disbursement**	**Date (month, day, year)**	**Amount of Each Disbursement This Period**
BELOW, TOBE & ASSOC. 801 N. FAIRFAX ST., STE. 31 ALEXANDRIA VA 22314	PHONE LISTS & LABELS Disbursement for: ☐ Primary ☐ General ☐ Other (specify)	6/20/94	3,485.00
G. Full Name, Mailing Address and ZIP Code	**Purpose of Disbursement**	**Date (month, day, year)**	**Amount of Each Disbursement This Period**
BUTLER, WOOTEN, OVERBY & CHEELEY 1500 2ND AVENUE COLS GA 31902	AIR TRANSPORTATION Disbursement for: ☐ Primary ☐ General ☐ Other (specify)	6/29/94	827.90
H. Full Name, Mailing Address and ZIP Code	**Purpose of Disbursement**	**Date (month, day, year)**	**Amount of Each Disbursement This Period**
CITGO PLUS P.O. BOX 29190 MISSION KS 66201	GAS Disbursement for: ☐ Primary ☐ General ☐ Other (specify)	6/29/94	220.80
I. Full Name, Mailing Address and ZIP Code	**Purpose of Disbursement**	**Date (month, day, year)**	**Amount of Each Disbursement This Period**
CUSTOM COMPUTERS 3944 SAVANNAH DRIVE COLUMBUS GA 31907	UPGRADE SOFTWARE, COMPUTER, PRINTER Disbursement for: ☐ Primary ☐ General ☐ Other (specify)	4/2/94 5/27/94	200.00 3,462.05

SUBTOTAL of Disbursements This Page (optional) 22,779.40

TOTAL This Period (last page this line number only) .....

9704380057 9

SCHEDULE B

ITEMIZED DISBURSEMENTS

OPERATING EXPENDITURES OCTOBER 15 QTRLY RPT 1994

Use separate schedule(s) for each category of the Detailed Summary Page

FOR LINE NUMBER 17

Any information copied from such Reports and Statements may not be sold or used by any person for the purpose of soliciting contributions or for commercial purposes, other than using the name and address of any political committee to solicit contributions from such committee.

NAME OF COMMITTEE (in Full)
BISHOP FOR CONGRESS C00266940

A. Full Name, Mailing Address and ZIP Code	Purpose of Disbursement	Date (month, day, year)	Amount of Each Disbursement This Period
SAMS CLUB AIRPORT THRUWAY COLUMBUS, GA 31904	office supplies Disbursement for: Primary General Other (specify)	7/16/94 9/20/94	151.88 42.67
B. Full Name, Mailing Address and ZIP Code	Purpose of Disbursement	Date (month, day, year)	Amount of Each Disbursement This Period
	Disbursement for: Primary General Other (specify)	9/22/94	259.16
C. Full Name, Mailing Address and ZIP Code	Purpose of Disbursement	Date (month, day, year)	Amount of Each Disbursement This Period
LEON NELSON 1310 PINE HILL DR. MACON, GA 31201	FLYERS Disbursement for: Primary General Other (specify)	7/16/94	825.00
D. Full Name, Mailing Address and ZIP Code	Purpose of Disbursement	Date (month, day, year)	Amount of Each Disbursement This Period
YOUNG + ASSOCIATES 307 WHITNEY AVE. ALBANY, GA 31701	GOTV Disbursement for: Primary General Other (specify)	7/17/94	2,500.00
E. Full Name, Mailing Address and ZIP Code	Purpose of Disbursement	Date (month, day, year)	Amount of Each Disbursement This Period
Columbus Ledger Enquirer P.O. BOX 2747 COLUMBUS, GA 31902	MEDIA Disbursement for: Primary General Other (specify)	7/18/94 8/18/94	285.00 159.12
F. Full Name, Mailing Address and ZIP Code	Purpose of Disbursement	Date (month, day, year)	Amount of Each Disbursement This Period
DAVID REEVES RAMADA INN 1325 4TH AVE COLUMBUS, GA 31901	LODGING Disbursement for: Primary General Other (specify)	7/22/94	314.97
G. Full Name, Mailing Address and ZIP Code	Purpose of Disbursement	Date (month, day, year)	Amount of Each Disbursement This Period
KERRY RAMSEY 185 BURBANK DR. ATLANTA, GA 30314	CONSULTANT Disbursement for: Primary General Other (specify)	7/22/94 7/22/94 8/8/94	4333.00 713.97 51.65
H. Full Name, Mailing Address and ZIP Code	Purpose of Disbursement	Date (month, day, year)	Amount of Each Disbursement This Period
	Disbursement for: Primary General Other (specify)	8/18/94	4001.00
I. Full Name, Mailing Address and ZIP Code	Purpose of Disbursement	Date (month, day, year)	Amount of Each Disbursement This Period
GOFFREY NELSON 672 MEADOWLARK DR ALBANY, GA 31707	GOTV Disbursement for: Primary General Other (specify)	7/22/94	1500.00

SUBTOTAL of Disbursements This Page (optional) 15,137.42

TOTAL This Period (last page this line number only) .....

4-00145

97043800058C

SCHEDULE B

ITEMIZED DISBURSEMENTS

OPERATING EXPENDITURES OCTOBER 15 QTRLY RPT 1994

Use separate schedule(s) for each category of the Detailed Summary Page

FOR LINE NUMBER 17

Any information copied from such Reports and Statements may not be sold or used by any person for the purpose of soliciting contributions or for commercial purposes, other than using the name and address of any political committee to solicit contributions from such committee.

NAME OF COMMITTEE (in Full)
BISHOP FOR CONGRESS C00266940

A. Full Name, Mailing Address and ZIP Code	Purpose of Disbursement	Date (month, day, year)	Amount of Each Disbursement This Period
PUBLIC SERVICE CELLULAR P.O. BOX 1420 COLUMBUS, GA 31902	TELEPHONE Disbursement for: Primary General Other (specify)	8/18/94 8/31/94	169.59 492.03
B. Full Name, Mailing Address and ZIP Code	Purpose of Disbursement	Date (month, day, year)	Amount of Each Disbursement This Period
WALDRUP PRINTING 205 38th STREET COLUMBUS, GA 31904	CAMPGN. BUTTONS PRINTING - FANS Disbursement for: Primary General Other (specify)	7/7/94 8/2/94	1,325.00 4,346.00
C. Full Name, Mailing Address and ZIP Code	Purpose of Disbursement	Date (month, day, year)	Amount of Each Disbursement This Period
H&R BLOCK 2511 AIRPORT THRUWAY COLUMBUS, GA 31904	RENT & UTILITIES Disbursement for: Primary General Other (specify)	7/9/94 7/26/94 8/8/94	600.00 263.73 266.54
D. Full Name, Mailing Address and ZIP Code	Purpose of Disbursement	Date (month, day, year)	Amount of Each Disbursement This Period
	Disbursement for: Primary General Other (specify)	8/3/94 9/9/94 9/23/94	600.00 600.00 131.41
E. Full Name, Mailing Address and ZIP Code	Purpose of Disbursement	Date (month, day, year)	Amount of Each Disbursement This Period
CHANNEL 35 313 HIGHLAND AVE ALBANY, GA 31701	MEDIA SPOTS Disbursement for: Primary General Other (specify)	7/15/94	500.00
F. Full Name, Mailing Address and ZIP Code	Purpose of Disbursement	Date (month, day, year)	Amount of Each Disbursement This Period
JANET GRAY 2671 REYNOLDS DR. MACON, GA 31206	GOTV Disbursement for: Primary General Other (specify)	7/15/94	1,000.00
G. Full Name, Mailing Address and ZIP Code	Purpose of Disbursement	Date (month, day, year)	Amount of Each Disbursement This Period
BILL HEARD CHEVROLET 3615 N. MANCHESTER EXPWY COLUMBUS, GA 31904	AUTO SERVICE Disbursement for: Primary General Other (specify)	7/15/94	373.94
H. Full Name, Mailing Address and ZIP Code	Purpose of Disbursement	Date (month, day, year)	Amount of Each Disbursement This Period
COLUMBUS TIMES P.O. BOX 2845 COLUMBUS, GA 31993	MEDIA - ADV. Disbursement for: Primary General Other (specify)	7/15/94	303.00
I. Full Name, Mailing Address and ZIP Code	Purpose of Disbursement	Date (month, day, year)	Amount of Each Disbursement This Period
ALBANY SOUTHWESTERN GEORGIAN P.O. BOX 1943 ALBANY, GA 31702	ADVERTISING Disbursement for: Primary General Other (specify)	7/15/94	240.00

SUBTOTAL of Disbursements This Page (optional) 11,211.24

TOTAL This Period (last page this line number only) .....

4400145

9704380058 1

SCHEDULE B

ITEMIZED DISBURSEMENTS

OPERATING EXPENDITURES OCTOBER 15 QTRLY RPT 1994

Use separate schedule(s) for each category of the Detailed Summary Page

PAGE 1 OF 6

FOR LINE NUMBER 17

Any information copied from such Reports and Statements may not be sold or used by any person for the purpose of soliciting contributions or for commercial purposes, other than using the name and address of any political committee to solicit contributions from such committee.

NAME OF COMMITTEE (In Full)
BISHOP FOR CONGRESS C00266940

A. Full Name, Mailing Address and ZIP Code	Purpose of Disbursement	Date (month, day, year)	Amount of Each Disbursement This Period
RANDCO Business Products 2012 AUBURN AVE. COLUMBUS, GA 31906	PRINTING + supplies Disbursement for: Primary General Other (specify)	7/1/94 7/15/94	6,293.92 438.84
B. Full Name, Mailing Address and ZIP Code	Purpose of Disbursement	Date (month, day, year)	Amount of Each Disbursement This Period
EARL PALMER BROWN DATATRAK SPOT BROADCAST SYSTEM 6925 ARLINGTON BLVD BETHESDA, MD 20816	MEDIA buy Disbursement for: Primary General Other (specify)	7/7/94 7/11/94	56,000.00 9,350.00
C. Full Name, Mailing Address and ZIP Code	Purpose of Disbursement	Date (month, day, year)	Amount of Each Disbursement This Period
POSTMASTER COLUMBUS, GA 31902	POSTAGE Disbursement for: Primary General Other (specify)	6/30/94 7/6/94 8/16/94	58.00 19.90 87.00
D. Full Name, Mailing Address and ZIP Code	Purpose of Disbursement	Date (month, day, year)	Amount of Each Disbursement This Period
	Disbursement for: Primary General Other (specify)	9/20/94 9/23/94 9/29/94	58.00 116.00 367.69
E. Full Name, Mailing Address and ZIP Code	Purpose of Disbursement	Date (month, day, year)	Amount of Each Disbursement This Period
	Disbursement for: Primary General Other (specify)	9/9/94	67.95
F. Full Name, Mailing Address and ZIP Code	Purpose of Disbursement	Date (month, day, year)	Amount of Each Disbursement This Period
SOUTHERN BELL ATLANTA, GA	TELEPHONE Disbursement for: Primary General Other (specify)	7/7/94 7/18/94 7/26/94	1357.97 46.72 248.32
G. Full Name, Mailing Address and ZIP Code	Purpose of Disbursement	Date (month, day, year)	Amount of Each Disbursement This Period
	Disbursement for: Primary General Other (specify)	7/26/94 8/13/94 8/31/94	784.50 145.89 672.81
H. Full Name, Mailing Address and ZIP Code	Purpose of Disbursement	Date (month, day, year)	Amount of Each Disbursement This Period
CUSTOM COMPUTERS 3944 SAVANNAH DR. COLUMBUS, GA 31907	COMPUTER LEASE Disbursement for: Primary General Other (specify)	7/7/94	600.00
I. Full Name, Mailing Address and ZIP Code	Purpose of Disbursement	Date (month, day, year)	Amount of Each Disbursement This Period
PUBLIC SERVICE CELLULAR P.O. BOX 1420 COLUMBUS, GA 31902	TELEPHONE Disbursement for: Primary General Other (specify)	7/7/94 8/2/94 8/16/94	515.47 396.84 46.90

SUBTOTAL of Disbursements This Page (optional) 77,652.72

TOTAL This Period (last page this line number only) .....

4-00145

97043800582

SCHEDULE B — ITEMIZED DISBURSEMENTS

OPERATING EXPENDITURES 4/1/94 - 6/29/94

Separate schedule(s) each category of the Detailed Summary Page

FOR LINE NUMBER 17

Any information copied from such Reports and Statements may not be sold or used by any person for the purpose of soliciting contributions or for commercial purposes, other than using the name and address of any political committee to solicit contributions from such committee.

NAME OF COMMITTEE (in Full)

BISHOP FOR CONGRESS C00266940

Full Name, Mailing Address and ZIP Code	Purpose of Disbursement	Date (month, day, year)	Amount of Each Disbursement This Period
A. POSTMASTER COLS GA 31908	POSTAGE Disbursement for: Primary General Other (specify)	4/4/94 4/14/94 5/11/94	58.00 20.90 150.45
B.	Purpose of Disbursement Disbursement for: Primary General Other (specify)	5/13/94 5/16/94 5/31/94	145.00 58.00 75.00
C.	Purpose of Disbursement Disbursement for: Primary General Other (specify)	6/3/94 6/13/94 6/20/94	58.00 58.00 9.95
D. PRINTERS, INC. 198 TRACY TERRACE WARNER ROBINS GA 31088	MAGNETIC SIGNS Disbursement for: Primary General Other (specify)	6/23/94	454.13
E. RANDCO BUSINESS PRODUCTS 2607 CROSS COUNTRY DRIVE COLS GA 31906	COPIER & FAX SUPPLIES Disbursement for: Primary General Other (specify)	6/1/94	514.00
F. CLAYTON SMITH 630 JEFFRIES AVE ALBANY GA 31701	GOTV Disbursement for: Primary General Other (specify)	6/20/94	500.00
G. SAM'S CLUB 2801-A AIRPORT THRUWAY COLS GA 31909	OFFICE SUPPLIES Disbursement for: Primary General Other (specify)	5/19/94 5/19/94 5/31/94	25.00 168.07 253.70
H. THOMAS WILLIAMS P.O. BOX 1743 FT VALLEY GA 31030	GOTV Disbursement for: Primary General Other (specify)	6/23/94	1,000.00
I. WALDRUP PRINTING 205 38TH STREET COLS GA 31904	PRINTING Disbursement for: Primary General Other (specify)	5/8/94 5/16/94 5/23/94 6/11/94	903.12 956.33 701.72 7,897.00

SUBTOTAL of Disbursements This Page (optional) 14,006.37

TOTAL This Period (last page this line number only) .....

9704380058 3

SCHEDULE B — ITEMIZED DISBURSEMENTS

OPERATING EXPENDITURES 10/1 - 19 PRE-GENERAL 1994

Use separate schedule(s) for each category of the Detailed Summary Page

PAGE 1 OF 1

FOR LINE NUMBER 17

Any information copied from such Reports and Statements may not be sold or used by any person for the purpose of soliciting contributions or for commercial purposes, other than using the name and address of any political committee to solicit contributions from such committee.

NAME OF COMMITTEE (In Full): Bishop For Congress C00266940

Full Name, Mailing Address and ZIP Code	Purpose of Disbursement	Date (month, day, year)	Amount of Each Disbursement This Period
A. US Postmaster, Columbus, GA 31902	Postage (Disbursement for: Primary / General / Other (specify))	10/13/94 10/13/94	2263.19 19.90
B. Evelyn Turner, 325 Jefferson Dr., Columbus, GA 31907	Bookkeeping (Disbursement for: Primary / General / Other (specify))	10/5/94	1,000.00
C. Waldrup Printing, 205 38th St., Cols., GA 31904	Printing (Disbursement for: Primary / General / Other (specify))	10/6/94	4,346.00
D. Southern Bell Telephone, Atlanta, GA	Telephone (Disbursement for: Primary / General / Other (specify))	10/7/94	275.29
E. Albany Herald, 126 N Washington St, Albany, GA 31701	Adv. (Disbursement for: Primary / General / Other (specify))	10/10/94	225.00
F. CC Tee's, 3366 Buena Vista Rd, Cols., GA 31906	T-Shirts (Disbursement for: Primary / General / Other (specify))	10/11/94	1,801.97
G. H+R Block, 2511 Airport Thruway, Cols., GA 31904	Rent (Disbursement for: Primary / General / Other (specify))	10/15/94	600.00
H. Catherine Bowden, 2125 S. Andrews Cir, Cols., GA 31903	Catering (Disbursement for: Primary / General / Other (specify))	10/17/94	280.00
I. Unitemized Total	Disbursement for: Primary / General / Other (specify)		586.61

SUBTOTAL of Disbursements This Page (optional) .....

TOTAL This Period (last page this line number only) 11,397.96

97043300584

SCHEDULE B

ITEMIZED DISBURSEMENTS

OPERATING EXPENDITURES OCTOBER 15 QTRLY RPT 1994

Use separate schedule(s) for each category of the Detailed Summary Page

PAGE 5 OF 6

FOR LINE NUMBER 17

Any information copied from such Reports and Statements may not be sold or used by any person for the purpose of soliciting contributions or for commercial purposes, other than using the name and address of any political committee to solicit contributions from such committee.

NAME OF COMMITTEE (In Full)
BISHOP FOR CONGRESS C00266940

A. Full Name, Mailing Address and ZIP Code	Purpose of Disbursement	Date (month, day, year)	Amount of Each Disbursement This Period
EVELYN TURNER 325 JEFFERSON DR. COLUMBUS, GA 31907	BOOKKEEPING Disbursement for: Primary General Other (specify)	8/22/94 9/8/94	2000.00 350.00
B. Full Name, Mailing Address and ZIP Code	Purpose of Disbursement	Date (month, day, year)	Amount of Each Disbursement This Period
VENETIAN MANSION 179 COLLEGE ST. MACON, GA 31201	RENTAL Disbursement for: Primary General Other (specify)	8/29/94	375.00
C. Full Name, Mailing Address and ZIP Code	Purpose of Disbursement	Date (month, day, year)	Amount of Each Disbursement This Period
CONGRESSIONAL BLACK CAUCUS FOUNDATION 1004 PENN AVE. SE WASHINGTON, DC 20003	CAUCUS WEEKEND Disbursement for: Primary General Other (specify)	9/6/94	1,150.00
D. Full Name, Mailing Address and ZIP Code	Purpose of Disbursement	Date (month, day, year)	Amount of Each Disbursement This Period
DON JUAN CATERING 332 C BRUCE ST WARNER ROBINS, GA 31093	CATERING Disbursement for: Primary General Other (specify)	9/9/94	1,500.00
E. Full Name, Mailing Address and ZIP Code	Purpose of Disbursement	Date (month, day, year)	Amount of Each Disbursement This Period
DAVIS BROADCASTING P.O. BOX 1100 COLUMBUS, GA 31902	REMOTE Disbursement for: Primary General Other (specify)	9/14/94	561.00
F. Full Name, Mailing Address and ZIP Code	Purpose of Disbursement	Date (month, day, year)	Amount of Each Disbursement This Period
HANK OBRIEN 700 7TH ST. SW Apt 728 WASHINGTON, DC 20024	CATERING Disbursement for: Primary General Other (specify)	9/14/94	300.00
G. Full Name, Mailing Address and ZIP Code	Purpose of Disbursement	Date (month, day, year)	Amount of Each Disbursement This Period
	Disbursement for: Primary General Other (specify)		
H. Full Name, Mailing Address and ZIP Code	Purpose of Disbursement	Date (month, day, year)	Amount of Each Disbursement This Period
	Disbursement for: Primary General Other (specify)		
I. Full Name, Mailing Address and ZIP Code	Purpose of Disbursement	Date (month, day, year)	Amount of Each Disbursement This Period
	Disbursement for: Primary General Other (specify)		

SUBTOTAL of Disbursements This Page (optional) 6,236.00

TOTAL This Period (last page this line number only) .....

4-00145

9/04380058 5

SCHEDULE IN-KIND ITEMIZED DISBURSEMENTS
OPERATING EXPENDITURES

7-92

Use separate schedule(s) for each category of the Detailed Summary Page

PAGE 5 OF 5

FOR LINE NUMBER 17

Any information copied from such Reports and Statements may not be sold or used by any person for the purpose of soliciting contributions or for commercial purposes, other than using the name and address of any political committee to solicit contributions from such committee.

NAME OF COMMITTEE (in Full)
Sanford Bishop for Congress C00266940

A. Full Name, Mailing Address and ZIP Code	Purpose of Disbursement	Date (month, day, year)	Amount of Each Disbursement This Period
Ray M. Wright 6400 Bradley Park Drive Columbus, Georgia 31904	Rent Disbursement for: [ ] Primary [ ] General [X] Other (specify) Pre Run-Off		$200.00 in-kind
B. Full Name, Mailing Address and ZIP Code	Purpose of Disbursement	Date (month, day, year)	Amount of Each Disbursement This Period
Otis Overby 1170 10th Avenue Columbus,Georgia 31901	Office Furniture Rent Disbursement for: [ ] Primary [ ] General [X] Other (specify) Pre Run-Off		$100.00
C. Full Name, Mailing Address and ZIP Code	Purpose of Disbursement	Date (month, day, year)	Amount of Each Disbursement This Period
Evelyn Turner 325 Jefferson Drive Columbus, Georgia 31907	Reception, Office Supplies and postage Disbursement for: [ ] Primary [ ] General [X] Other (specify) Pre Run-Off		$1,000.00 in-kind
D. Full Name, Mailing Address and ZIP Code	Purpose of Disbursement Disbursement for: [ ] Primary [ ] General [ ] Other (specify)	Date (month, day, year)	Amount of Each Disbursement This Period
E. Full Name, Mailing Address and ZIP Code	Purpose of Disbursement Disbursement for: [ ] Primary [ ] General [ ] Other (specify)	Date (month, day, year)	Amount of Each Disbursement This Period
F. Full Name, Mailing Address and ZIP Code	Purpose of Disbursement Disbursement for: [ ] Primary [ ] General [ ] Other (specify)	Date (month, day, year)	Amount of Each Disbursement This Period
G. Full Name, Mailing Address and ZIP Code	Purpose of Disbursement Disbursement for: [ ] Primary [ ] General [ ] Other (specify)	Date (month, day, year)	Amount of Each Disbursement This Period
H. Full Name, Mailing Address and ZIP Code	Purpose of Disbursement Disbursement for: [ ] Primary [ ] General [ ] Other (specify)	Date (month, day, year)	Amount of Each Disbursement This Period
I. Full Name, Mailing Address and ZIP Code	Purpose of Disbursement Disbursement for: [ ] Primary [ ] General [ ] Other (specify)	Date (month, day, year)	Amount of Each Disbursement This Period

SUBTOTAL of Disbursements This Page (optional) 1,300.00

TOTAL (Last page this number only) 51,314.10

9704380058 6

FEDERAL ELECTION COMMISSION
WASHINGTON, D.C. 20463

January 4, 1996

Edsel Hostilo
4325 Old Cusseta Road, #89
Columbus, GA 31903

RE: MUR 4272

Dear Mr. Hostilo:

This letter acknowledges receipt on December 19, 1995, of the amendment to the complaint you filed on October 10, 1995. The respondent(s) will be sent a copy of the amendment. You will be notified as soon as the Federal Election Commission takes final action on your complaint.

Sincerely,

Mary L. Taksar

Mary L. Taksar, Attorney
Central Enforcement Docket

9704380058 7

FEDERAL ELECTION COMMISSION
WASHINGTON, D.C. 20463

January 4, 1996

Gary C. Christy, Esq.
Preyesh K. Maniklal, Esq.
DAVIS, GREGORY, CHRISTY & FOREHAND
P.O. Drawer 5230
Cordele, GA 31015

RE: MUR 4272
The Honorable Sanford D. Bishop, Jr.
Sanford Bishop for Congress and D. Clyde Fountain, Treasurer
Evelyn Turner

9704330058 8

Dear Messrs. Christy and Maniklal:

On October 17, 1995, your clients were notified that the Federal Election Commission received a complaint from Edsel Hostilo alleging violations of certain sections of the Federal Election Campaign Act of 1971, as amended. At that time your clients were given a copy of the complaint and informed that a response to the complaint should be submitted within 15 days of receipt of the notification.

On December 19, 1995, the Commission received additional information from the complainant pertaining to the allegations in the complaint. Enclosed is a copy of this additional information. As this new information is considered an amendment to the original complaint, you are hereby afforded an additional 15 days in which to respond to the allegations.

If you have any questions, please contact Alva E. Smith at (202) 219-3400.

Sincerely,

Mary L. Taksar

Mary L. Taksar, Attorney
Central Enforcement Docket

Enclosure

LAW OFFICES OF
DAVIS, GREGORY, CHRISTY & FOREHAND
708 SIXTEENTH AVENUE, EAST
- REPLY TO -
P. O. DRAWER 5230
CORDELE, GEORGIA 31015
(912) 273-7150
TELECOPIER: (912) 273-7578

RECEIVED
FEDERAL ELECTION
COMMISSION
OFFICE OF GENERAL
COUNSEL
Jan 23 4 47 PM '96

HARDY GREGORY, JR.
GARY C. CHRISTY
JOHN N. DAVIS
DAVID A. FOREHAND, JR.

PRETESH K. MAHIXLAL
(ADMITTED IN GEORGIA AND FLORIDA)

OF COUNSEL
T. HOYT DAVIS, JR.

VIENNA OFFICE
104 W. UNION STREET
POST OFFICE BOX 397
VIENNA, GEORGIA 31092
(912) 268-4125
TELECOPIER: (912) 268-6373

January 22, 1996

Office of the General Counsel
999 E. Street, N.W.
Washington, D.C. 20463

RE: MUR 4272

Dear General Counsel:

Please accept this letter as the response of Sanford D. Bishop, Jr., Sanford Bishop for Congress and D. Clyde Fountain, Treasurer and Evelyn Turner to the Amended Complaint forwarded to us.

The Amended Complaint has no merit.

The allegations in the Amended Complaint fall into three categories: first, the payment of insurance premiums to Maryland Casualty Insurance Company, second, the manner in which FEC disbursement documents were completed and third, disbursements to Evelyn Turner. We will address each area individually.

As part of Congressman Bishop's campaign, he leased a vehicle specifically for campaign use from Bill Heard Chevrolet in Columbus, Georgia. Pursuant to Georgia law, O.C.G.A. § 33-34-4 and O.C.G.A. § 40-9-2(5), Congressman Bishop was required to procure liability insurance for that leased vehicle. He did so by adding the vehicle to his automobile policy with Maryland Casualty Insurance Company.

The Complainant alleges a misappropriation of campaign funds for two disbursements to Maryland Casualty. One disbursement was dated August 14, 1992 for $196.00 and the other was dated October 30 for $459.50. (See line A, Exhibit 1A and see line F, Exhibit 1B). The August 14, 1992 disbursement for $196.00 to Maryland Casualty was the initial premium for the liability coverage on the leased vehicle as required by Georgia law. (See attached Exhibit 2, statement from J. Smith Lanier and Company, Congressman Bishop's insurance agent). That premium was effective until the end of the policy period at which time the Congressman received a bill for $919.00 to renew his complete insurance coverage. Since two vehicles were insured under the policy, that $919.00 bill was split in half and $459.50 was paid as insurance for the campaign vehicle. The Congressman

9704380058 9

personally paid the other half for his own vehicle. (Id., Please see canceled checks attached as Exhibits 3A & 3B). The campaign vehicle was used exclusively for campaign purposes.

Thus, no misappropriation of campaign funds occurred with respect to these disbursements. As indicated above, the disbursements were for a valid campaign purpose, to insure a campaign vehicle as required by Georgia law. The $196.00 disbursement was the initial premium paid to add the leased vehicle to the Congressman's coverage and the $459.50 disbursement was one-half of the Congressman's auto insurance bill allocated to the campaign vehicle. Finally, the Complainant makes an allegation regarding Maryland Casualty as being a "high risk" insurer. While not relevant to this investigation, for the record Maryland Casualty is a preferred insurer in the state of Georgia. It is not a "high risk" carrier, but like all insurance carriers licensed to do business in Georgia it must underwrite a certain percentage of higher risk insurance and presumably the Complainant misunderstands Georgia's insurance plan.

The next allegations deal with alleged misappropriations of campaign funds as assumed by the Complainant due to the manner in which Schedule B of FEC documents was completed. The Complainant apparently read FEC Schedule B so that a blank payee and address is a disbursement without an explanation. That, of course, is not the case. Each and every "blank disbursement line" is a continuation of the prior one. For example, on Exhibit 1C (page 1 of 4 of Schedule B - Operating Expenditures) lines C and D do not include the name, address and purpose of the disbursements on those lines. However, as is evident from the filing, lines C and D are continuations of disbursements to the Columbus Postmaster, line B, for campaign postage. Thus, the five disbursements dated October 18, 1993 for $58.00, November 22, 1993 for $145.00, December 16, 1993 for $29.00, December 23, 1993 for $494.56 and December 28, 1993 for $29.00 are disbursements for postage. (Please see attached canceled checks attached as Exhibit 3C). Similarly on Exhibit 1C lines F, G and H are continuations of line E disbursements to Federal Express for express mail. Thus, the eight disbursements dated August 16, 1993 for $18.00, August 24, 1993 for $13.00, September 14, 1993 for $9.00, September 20, 1993 for $9.00, November 3, 1993 for $20.00 and November 8, 1993 for $9.00, November 15, 1993 for $15.00 and December 23, 1993 for $27.25 are disbursements to Federal Express for express mail for campaign purposes. (Please see canceled checks attached as Exhibit 3C).

On Exhibit 1D (Schedule B - Operating Expenditures, page 2 of 4) line B is a continuation of the disbursements on line A to Southern Bell. Thus, the disbursement on line B for $17.94 dated December 14, 1993 is a disbursement to Southern Bell Telephone for campaign long distance services. (Please see canceled check attached as Exhibit 3D).

9704380059C

On Exhibit 1E (Schedule B, Operating Expenditures 4/1/94 - 6/29/94, page 1 of 8,) line E is a continuation of disbursements on line D to Southern Bell Telephone for telephone services. Thus, the three disbursements dated May 8, 1994 for $28.13, June 11, 1994 for $29.73 and June 20, 1994 for $264.37 were for disbursements to Southern Bell for campaign telephone services. (Please see canceled checks attached as Exhibit 3E).

On Exhibit 1F (Schedule B, Operating Expenditures 4/1/94 - 6/29/94, page 4 of 5), lines B and C are continuations of disbursements on line A to the Postmaster for campaign postage. Thus, the six disbursements dated May 13, 1994 for $145.00, May 16, 1994 for $58.00, May 31, 1994 for $75.00, June 3, 1994 for $58.00, June 13, 1994 for $58.00 and June 20, 1994 for $9.95 were disbursements to the Postmaster for campaign postage. (Please see canceled checks attached as Exhibit 3F).

On Exhibit 1G (Operating Expenditures October 15 Quarterly Report 1994, page 1 of 6) lines D and E are continuations of line C disbursements to the Postmaster for campaign postage expenses. Thus, the four disbursements dated September 20, 1994 for $58.00, September 23, 1994 for $116.00, September 24, 1994 for $367.69 and September 7, 1994 for $67.95 were disbursements to the Postmaster for postage for campaign purposes. (Please see canceled checks attached as Exhibit 3G). On that same page, line G is a continuation of disbursements on line F to Southern Bell for telephone services. Thus, the three disbursements dated July 26, 1994 for $784.50, August 18, 1994 for $145.89 and August 31, 1994 for $672.81 were disbursements to Southern Bell for campaign telephone services. (Please see canceled checks attached as Exhibit 3G).

On Exhibit 1H (Operating Expenditures October 15 Quarterly Report 1994, page 2 of 6) line D is a continuation of line C disbursements to H & R Block for rent and utilities. Thus, the three disbursements dated August 3, 1994 for $600.00, September 9, 1994 for $600.00 and September 23, 1994 for $131.41 were disbursements to H & R Block for rent and/or utilities for campaign purposes. (Please see canceled checks attached as Exhibit 3H).

On Exhibit 1I (Operating Expenditures October 15 Quarterly Report 1994, page 3 of 6), line B is a continuation of disbursements to Sam's Club for campaign office supplies. Thus, the disbursement dated September 22, 1994 for $259.16 was a disbursement to Sam's Club for office supplies for use in the campaign. (Please see canceled check attached as Exhibit 3I). Also on the same page, line H is a continuation of disbursements on line G to Kerry Ramsey for consulting services. Thus, the disbursement dated August 18, 1994 for $4,001.00 was a disbursement to Kerry Ramsey for campaign consulting purposes. (Please see canceled check attached as Exhibit 3I).

9704380059 1

Finally, on Exhibit 1J, (Schedule B titled Principle Repayments (Other Loans) page 1 of 1) line B is a continuation of loan repayments on line A to Columbus Bank and Trust Company. Thus, the disbursement dated December 30, 1993 for $4,000.00 was a loan repayment to Columbus Bank and Trust for a $25,000.00 loan which incidentally the Complainant referred to in his original Complaint. The disbursement also included $409.78 in interest which was reported as an operating expense. Thus, the total disbursement was $4,409.78. (Please see canceled check attached as Exhibit 3J). Thus, no campaign funds were misappropriated. Rather, the Complainant misread the FEC Schedule B filings and misunderstood the manner in which the forms were completed.

The final allegation apparently objects to the compensation for bookkeeping services paid to Evelyn Turner. Ms. Turner provided bookkeeping services for the campaign including internal bookkeeping and the preparation of FEC filings. She was paid compensation commensurate to the services rendered. Any allegation regarding her compensation is baseless. The other remarks regarding Ms. Turner do not dignify a response.

As is evident from this response and the supporting documents provided herewith, the allegations in the Amended Complaint, like the original Complaint, have absolutely no basis. No campaign funds were ever misappropriated as is evident from a careful review of the FEC filings. Moreover, campaign disbursements for insurance were valid campaign expenses required by Georgia law to insure the campaign vehicle. Thus, on behalf of the respondents, we would request that FEC close its file on both the original Complaint and the Amended Complaint since none of the allegations are meritorious.

On behalf of the respondents in the original and the Amended Complaint, we would also request that FEC provide an expedited response as to its determination on these Complaints. It is our belief that the FEC Complaints are being improperly utilized for political purposes due to the upcoming July primary and November general elections. A resolution of the issues prior to the election season would prevent any such abuse of the FEC process. Should you desire any further information, please feel free to contact us.

Very truly yours,

Gary C. Christy (pkm)

Gary C. Christy

Preyesh K. Maniklal

ch

9704380059 2

1A

SCHEDULE B — ITEMIZED DISBURSEMENTS

Use separate schedule(s) for each category of the Detailed Summary Page

PAGE 5 OF 11

FOR LINE NUMBER 17

Operating Expenditures

Any information copied from such Reports and Statements may not be sold or used by any person for the purpose of soliciting contributions or for commercial purposes, other than using the name and address of any political committee to solicit contributions from such committee.

NAME OF COMMITTEE (in Full): Sanford Bishop For Congress

Full Name, Mailing Address and ZIP Code	Purpose of Disbursement	Date (month, day, year)	Amount of Each Disbursement This Period
A. Maryland Casualty, Inc.	Insurance Premium Disbursement for: [ ] Primary [ ] General [X] Other (specify) QR	8/14/92	196.00
B. Holiday Inn 1309 St. Augustine Rd. Valdosta, GA 31601	Room Rental Disbursement for: [ ] Primary [ ] General [X] Other (specify) QR	8/14/92	82.14
C. Siegel Reproduction 1200 13th St. Columbus, GA	Reproduction of Photos Disbursement for: [ ] Primary [ ] General [X] Other (specify) QR	8/19/92	196.00
D. Ray Wright, Inc. 6400 Bradley Dr. Columbus, GA 31904	Damagae Deposit Disbursement for: [ ] Primary [ ] General [X] Other (specify) QR	8/21/92	250.00
E. O S M Motors 1433 Manchester Expressway Columbus, GA	Tune Up & Service Disbursement for: [ ] Primary [ ] General [X] Other (specify) QR	8/25/92	81.40
F. Econo Carpet Sales, Inc 3661 Buena Vista Rd. Columbus, GA. 31907	Carpet/Repair Baseboard Disbursement for: [ ] Primary [ ] General [X] Other (specify) QR	8/26/92 8/28/92	62.60 24.63
G. Columbus Community Center 3952 Steam Mill Rd. Columbus, GA 31907	Building Rental Disbursement for: [ ] Primary [ ] General [X] Other (specify) QR	8/27/92	125.00
H. Ray Wright Inc. 6400 Bradley Dr./ Columbus, GA 31904	Rent Disbursement for: [ ] Primary [ ] General [X] Other (specify) QR	8/21/92 9/10/92	725.00 725.00
I. Columbus Ledger/Enquirer 17 W. 12th St. Columbus, GA	Purpose of Disbursement Subscription Political Advertisement Disbursement for: [ ] Primary [ ] General [X] Other (specify) QR	8/27/92 8/28/92	533.76 37.83

SUBTOTAL of Disbursements This Page (optional) 3,039.36

TOTAL This Period (last page this line number only) .....

9704380059 3

SCHEDULE B

ITEMIZED DISBURSEMENTS

Use separate schedule(s) for each category of the Detailed Summary Page

PAGE 13 OF 13

FOR LINE NUMBER 17

Any information copied from such Reports and Statements may not be sold or used by any person for the purpose of soliciting contributions or for commercial purposes, other than using the name and address of any political committee to solicit contributions from such committee.

NAME OF COMMITTEE (in Full)

SANFORD BISHOP FOR CONGRESS C00266940

Full Name, Mailing Address and ZIP Code	Purpose of Disbursement / Disbursement for	Date (month, day, year)	Amount of Each Disbursement This Period
A. U.S. Postal Services 12th Street & 2nd avenue Columbus, georgia 31901	Postage/Bulk rate mail Disbursement for: [ ] Primary [ ] General [X] Other (specify) Post gen.	10-29 10-29 10-30	$2,182.95 1,608.09 2,180.00
B. Eckerd's Drug store Holly Hills Shopping center Columbus, Gerogia 31907	supplies photo processing Disbursement for: [ ] Primary [ ] General [X] Other (specify) Post gen	10-29 11-11 11-22	$18.35 37.04 10.01
C. The Voice Newspaper P.O. Box 543 columbus, Georgia 31902	Advertisement Disbursement for: [ ] Primary [ ] General [X] Other (specify) Post gen	10-29	$150.00
D. Ft. Valley State college Ft. valley, Georgia	Parade Permit Disbursement for: [ ] Primary [ ] General [ ] Other (specify)	10-29	$25.00
E. Chevron USA P.O. box 5010 Concord, CT 94524	GAS Card Payment Disbursement for: [ ] Primary [ ] General [X] Other (specify) Post gen	10-30 11-10	$234.46 315.46
F. * Maryland Insurance Co. P.O. Box 1997 Columbus, Georgia 31902	Insurance campaign car Disbursement for: [ ] Primary [ ] General [X] Other (specify) Post gen	10-30	$459.50
G. CITGO Petroleum Corp. P.o. Box 29190 mission, KS 66201	gas card payment Disbursement for: [ ] Primary [ ] General [XX] Other (specify) Post gen	10-30	$143.93
H. Sanford Bishop, Jr. P.O. box 709 Columbus, Georgia 31902	reim. office supplies Disbursement for: [ ] Primary [ ] General [X] Other (specify) Post Gen	10-30	$6.93
I. Nadine Chatman P.O. Box 709 Columbus, Georgia 31902	Reim.campaign calculator File cabinet(KMART) Disbursement for: [ ] Primary [ ] General [X] Other (specify) Post gen	10-30 10-30	$52.46 20.97

SUBTOTAL of Disbursements This Page (optional) 7,405.15

TOTAL This Period (last page this line number only) .....

97043800594

1C

SCHEDULE B

ITEMIZED DISBURSEMENTS

OPERATING EXPENDITURES

Use separate schedule(s) for each category of the Detailed Summary Page

PAGE 1 OF 4

FOR LINE NUMBER 17

Any information copied from such Reports and Statements may not be sold or used by any person for the purpose of soliciting contributions or for commercial purposes, other than using the name and address of any political committee to solicit contributions from such committee

NAME OF COMMITTEE (in Full)

Sanford Bishop for Congress C00266940

A. Full Name, Mailing Address and ZIP Code	Purpose of Disbursement	Date (month, day, year)	Amount of Each Disbursement This Period
BETHESDA ENGRAVERS 6405 BECKLEY ST BALTIMORE, MD 21224	printing services Disbursement for: ___ Primary ___ General ___ Other (specify)	7/1/93	1,879.90

B. Full Name, Mailing Address and ZIP Code	Purpose of Disbursement	Date (month, day, year)	Amount of Each Disbursement This Period
COLUMBUS POSTMASTER COLUMBUS, GA 31902	POSTAGE Disbursement for: ___ Primary ___ General ___ Other (specify)	7/6/93	29.00
		8/11/93	30.29
		8/27/93	58.00

C. Full Name, Mailing Address and ZIP Code	Purpose of Disbursement	Date (month, day, year)	Amount of Each Disbursement This Period
	Disbursement for ___ Primary ___ General ___ Other (specify)	10/18/93	58.00
		11/22/93	145.00
		12/16/93	29.00

D. Full Name, Mailing Address and ZIP Code	Purpose of Disbursement	Date (month, day, year)	Amount of Each Disbursement This Period
	Disbursement for: ___ Primary ___ General ___ Other (specify)	12/23/93	494.56
		12/28/93	29.00

E. Full Name, Mailing Address and ZIP Code	Purpose of Disbursement	Date (month, day, year)	Amount of Each Disbursement This Period
FEDERAL EXPRESS COLUMBUS, GA 31902	EXPRESS MAIL Disbursement for: ___ Primary ___ General ___ Other (specify)	7/13/93	14.00
		7/21/93	28.00
		7/30/93	28.00

F. Full Name, Mailing Address and ZIP Code	Purpose of Disbursement	Date (month, day, year)	Amount of Each Disbursement This Period
	Disbursement for: ___ Primary ___ General ___ Other (specify)	8/16/93	18.00
		8/24/93	13.00
		9/14/93	9.00

G. Full Name, Mailing Address and ZIP Code	Purpose of Disbursement	Date (month, day, year)	Amount of Each Disbursement This Period
	Disbursement for: ___ Primary ___ General ___ Other (specify)	9/20/93	9.00
		11/3/93	20.00
		11/8/93	9.00

H. Full Name, Mailing Address and ZIP Code	Purpose of Disbursement	Date (month, day, year)	Amount of Each Disbursement This Period
	Disbursement for: ___ Primary ___ General ___ Other (specify)	11/15/93	15.00
		12/23/93	27.25

I. Full Name, Mailing Address and ZIP Code	Purpose of Disbursement	Date (month, day, year)	Amount of Each Disbursement This Period
DAVIS BROADCASTING P. O. BOX 1998 COLUMBUS, GA 31902	MEDIA REMOTE ADVERTISEMENT Disbursement for: ___ Primary ___ General ___ Other (specify)	8/10/93	500.00

SUBTOTAL of Disbursements This Page (optional) 3,443.00

TOTAL This Period (last page this line number only) .....

97043800595

1D

SCHEDULE B **ITEMIZED DISBURSEMENTS**

OPERATING EXPENDITURES

Use separate schedule(s) for each category of the Detailed Summary Page

PAGE 2 OF 4

FOR LINE NUMBER 17

Any information copied from such Reports and Statements may not be sold or used by any person for the purpose of soliciting contributions or for commercial purposes, other than using the name and address of any political committee to solicit contributions from such committee

NAME OF COMMITTEE (In Full)

Sanford Bishop for Congress C00266940

Full Name, Mailing Address and ZIP Code	Purpose of Disbursement	Date (month, day, year)	Amount of Each Disbursement This Period
A. SOUTHERN BELL TELEPHONE 85 ANNEX ATLANTA, GA 30385	LONG DISTANCE SERVICES Disbursement for: Primary General Other (specify)	8/18/93 9/30/93 10/29/93	27.11 47.11 11.23
B.	Purpose of Disbursement Disbursement for: Primary General Other (specify)	12/14/93	17.94
C. NATL DEMOCRATIC CLUB 30 IVY ST SE WASHINGTON, DC 20003	6/24/93 banquet Disbursement for: Primary General Other (specify)	8/27/93	761.80
D. COCHRAN STUDIO 309 S. JACKSON ST ALBANY, GA 31701	PHOTOS Disbursement for: Primary General Other (specify)	8/27/93 11/5/93	43.95 250.00
E. WALDRUP PRINTING 205 38th ST COLS., GA 31904	STATIONARY: INVITATIONS Disbursement for: Primary General Other (specify)	9/14/93	263.20
F. WOODY VAUGHN 3310 WYNDHAM CIRCLE #311 ALEXANDRIA, VA 22302	CONSULTING SERVICES Disbursement for: Primary General Other (specify)	9/20/93	416.67
G. GA. NATL FAIRGROUND P. O. B OX 1367 PERRY, GA 31069	FUNDRAISING RECEPTION Disbursement for: Primary General Other (specify)	9/20/93	885. 00
H. PUBLIC SERVICE CELLULAR P. O. BOX 669 REYNOLDS, GA 31076	PHONE SERVICES Disbursement for: Primary General Other (specify)	9/20/93 9/30/93 12/11/93	107.19 12.59 133.94
I. CONCESSIONS BY COX OF GA P. O. BOX 1367 PERRY, GA 31069	CATERING 9/10 FUNDRAISING RECEPTION Disbursement for: Primary General Other (specify)	9/30/93	3,725.30

SUBTOTAL of Disbursements This Page (optional) 6,703.03

TOTAL This Period (last page this line number only) .....

9704380059 6

SCHEDULE B ITEMIZED DISBURSEMENTS

OPERATING EXPENDITURES 4/1/94 - 6/29/94

Separate schedule(s) each category of the Detailed Summary Page

PAGE 1 OF 1

FOR LINE NUMBER 17

Any information copied from such Reports and Statements may not be sold or used by any person for the purpose of soliciting contributions or for commercial purposes, other than using the name and address of any political committee to solicit contributions from such committee.

NAME OF COMMITTEE (in Full)

BISHOP FOR CONGRESS C00266940

A. Full Name, Mailing Address and ZIP Code	Purpose of Disbursement	Date (month, day, year)	Amount of Each Disbursement This Period
A&J ENTERPRISE 1114 WYNNTON ROAD COLS GA 31906	T-SHIRTS Disbursement for: Primary General Other (specify)	5/28/94	10,653.00
B. Full Name, Mailing Address and ZIP Code	Purpose of Disbursement	Date (month, day, year)	Amount of Each Disbursement This Period
AFLAC, INC. AFLAC CENTER COLS GA 31993	REFRESHMENTS Disbursement for: Primary General Other (specify)	5/8/84	1,386.22
C. Full Name, Mailing Address and ZIP Code	Purpose of Disbursement	Date (month, day, year)	Amount of Each Disbursement This Period
BELL SOUTH BUSINESS SYS. RM B-70 5147 PEACHTREE IND. BLVD. CHAMBLEE GA 30341	TELEPHONE DEP. INSTALLAT'N Disbursement for: Primary General Other (specify)	6/23/94	360.00
D. Full Name, Mailing Address and ZIP Code	Purpose of Disbursement	Date (month, day, year)	Amount of Each Disbursement This Period
SOUTHERN BELL TELEPHONE ATLANTA, GA	TELEPHONE SERVICES Disbursement for: Primary General Other (specify)	4/11/94 5/24/94 5/31/94	12.20 1,150.00 700.00
E. Full Name, Mailing Address and ZIP Code	Purpose of Disbursement	Date (month, day, year)	Amount of Each Disbursement This Period
	Disbursement for: Primary General Other (specify)	5/8/94 6/11/94 6/20/94	28.13 29.73 264.37
F. Full Name, Mailing Address and ZIP Code	Purpose of Disbursement	Date (month, day, year)	Amount of Each Disbursement This Period
BELOW, TOBE & ASSOC. 801 N. FAIRFAX ST., STE. 31 ALEXANDRIA VA 22314	PHONE LISTS & LABELS Disbursement for: Primary General Other (specify)	6/20/94	3,485.00
G. Full Name, Mailing Address and ZIP Code	Purpose of Disbursement	Date (month, day, year)	Amount of Each Disbursement This Period
BUTLER, WOOTEN, OVERBY & CHEELEY 1500 2ND AVENUE COLS GA 31902	AIR TRANSPORTATION Disbursement for: Primary General Other (specify)	6/29/94	827.90
H. Full Name, Mailing Address and ZIP Code	Purpose of Disbursement	Date (month, day, year)	Amount of Each Disbursement This Period
CITGO PLUS P.O. BOX 29190 MISSION KS 66201	GAS Disbursement for: Primary General Other (specify)	6/29/94	220.80
I. Full Name, Mailing Address and ZIP Code	Purpose of Disbursement	Date (month, day, year)	Amount of Each Disbursement This Period
CUSTOM COMPUTERS 3944 SAVANNAH DRIVE COLUMBUS GA 31907	UPGRADE SOFTWARE, COMPUTER, PRINTER Disbursement for: Primary General Other (specify)	4/2/94 5/27/94	200.00 3,462.05

SUBTOTAL of Disbursements This Page (optional) 22,779.40

TOTAL This Period (last page this line number only) .....

97043800597

F

SCHEDULE B — ITEMIZED DISBURSEMENTS

OPERATING EXPENDITURES 4/1/94 - 6/29/94

Use separate schedule(s) for each category of the Detailed Summary Page

PAGE 4 OF 4

FOR LINE NUMBER 17

Any information copied from such Reports and Statements may not be sold or used by any person for the purpose of soliciting contributions or for commercial purposes, other than using the name and address of any political committee to solicit contributions from such committee.

NAME OF COMMITTEE (in Full)

BISHOP FOR CONGRESS C00266940

Full Name, Mailing Address and ZIP Code	Purpose of Disbursement	Date (month, day, year)	Amount of Each Disbursement This Period
A. POSTMASTER COLS GA 31908	POSTAGE Disbursement for: Primary General Other (specify)	4/4/94 4/14/94 5/11/94	58.00 20.90 150.45
B.	Purpose of Disbursement Disbursement for: Primary General Other (specify)	5/13/94 5/16/94 5/31/94	145.00 58.00 75.00
C.	Purpose of Disbursement Disbursement for: Primary General Other (specify)	6/3/94 6/13/94 6/20/94	58.00 58.00 9.95
D. PRINTERS, INC. 198 TRACY TERRACE WARNER ROBINS GA 31088	MAGNETIC SIGNS Disbursement for: Primary General Other (specify)	6/23/94	454.13
E. RANDCO BUSINESS PRODUCTS 2607 CROSS COUNTRY DRIVE COLS GA 31906	COPIER & FAX SUPPLIES Disbursement for: Primary General Other (specify)	6/1/94	514.00
F. CLAYTON SMITH 630 JEFFRIES AVE ALBANY GA 31701	GOTV Disbursement for: Primary General Other (specify)	6/20/94	500.00
G. SAM'S CLUB 2801-A AIRPORT THRUWAY COLS GA 31909	OFFICE SUPPLIES Disbursement for: Primary General Other (specify)	5/19/94 5/19/94 5/31/94	25.00 168.07 253.70
H. THOMAS WILLIAMS P.O. BOX 1743 FT VALLEY GA 31030	GOTV Disbursement for: Primary General Other (specify)	6/23/94	1,000.00
I. WALDRUP PRINTING 205 38TH STREET COLS GA 31904	PRINTING Disbursement for: Primary General Other (specify)	5/8/94 5/16/94 5/23/94 6/11/94	903.12 956.33 701.72 7,897.00

SUBTOTAL of Disbursements This Page (optional) 14,006.37

TOTAL This Period (last page this line number only) .....

97043800598

16

SCHEDULE B **ITEMIZED DISBURSEMENTS**

OPERATING EXPENDITURES OCTOBER 15 QTRLY RPT 1994

Use separate schedule(s) for each category of the Detailed Summary Page

FOR LINE NUMBER 17

Any information copied from such Reports and Statements may not be sold or used by any person for the purpose of soliciting contributions or for commercial purposes, other than using the name and address of any political committee to solicit contributions from such committee

NAME OF COMMITTEE (In Full)
BISHOP FOR CONGRESS C00266940

A. Full Name, Mailing Address and ZIP Code	Purpose of Disbursement	Date (month, day, year)	Amount of Each Disbursement This Period
RANDCO Business Products 2012 AUBURN AVE. COLUMBUS, GA 31906	PRINTING + SUPPLIES Disbursement for: Primary General Other (specify)	7/1/94 7/15/94	6,293.92 438.84
B. Full Name, Mailing Address and ZIP Code	Purpose of Disbursement	Date (month, day, year)	Amount of Each Disbursement This Period
EARL PALMER BROWN DATATRAK SPOT BROADCAST SYSTEM 6925 ARLINGTON BLVD BETHESDA, MD 20816	MEDIA buy Disbursement for: Primary General Other (specify)	7/7/94 7/11/94	56,000.00 9,350.00
C. Full Name, Mailing Address and ZIP Code	Purpose of Disbursement	Date (month, day, year)	Amount of Each Disbursement This Period
POSTMASTER COLUMBUS, GA 31902	POSTAGE Disbursement for: Primary General Other (specify)	6/30/94 7/6/94 8/16/94	58.00 19.90 87.00
D. Full Name, Mailing Address and ZIP Code	Purpose of Disbursement	Date (month, day, year)	Amount of Each Disbursement This Period
	Disbursement for: Primary General Other (specify)	9/20/94 9/23/94 9/29/94	58.00 116.00 367.69
E. Full Name, Mailing Address and ZIP Code	Purpose of Disbursement	Date (month, day, year)	Amount of Each Disbursement This Period
	Disbursement for: Primary General Other (specify)	9/9/94	67.95
F. Full Name, Mailing Address and ZIP Code	Purpose of Disbursement	Date (month, day, year)	Amount of Each Disbursement This Period
SOUTHERN BELL ATLANTA, GA	TELEPHONE Disbursement for: Primary General Other (specify)	7/7/94 7/18/94 7/26/94	1357.97 46.72 248.32
G. Full Name, Mailing Address and ZIP Code	Purpose of Disbursement	Date (month, day, year)	Amount of Each Disbursement This Period
	Disbursement for: Primary General Other (specify)	7/26/94 8/18/94 8/31/94	184.50 145.89 632.81
H. Full Name, Mailing Address and ZIP Code	Purpose of Disbursement	Date (month, day, year)	Amount of Each Disbursement This Period
CUSTOM COMPUTERS 3944 SAVANNAH DR. COLUMBUS, GA 31907	COMPUTER LEASE Disbursement for: Primary General Other (specify)	7/7/94	600.00
I. Full Name, Mailing Address and ZIP Code	Purpose of Disbursement	Date (month, day, year)	Amount of Each Disbursement This Period
PUBLIC SERVICE CELLULAR P.O. BOX 1420 COLUMBUS, GA 31902	TELEPHONE Disbursement for: Primary General Other (specify)	7/7/94 8/30/94 8/16/94	515.47 396.84 112.90

SUBTOTAL of Disbursements This Page (optional) 77,652

TOTAL This Period (last page this line number only) .....

4-001-41

97043800599

SCHEDULE B

ITEMIZED DISBURSEMENTS

OPERATING EXPENDITURES OCTOBER 15 QTRLY RPT 1994

Use separate schedule(s) for each category of the Detailed Summary Page

FOR LINE NUMBER 17

Any information copied from such Reports and Statements may not be sold or used by any person for the purpose of soliciting contributions or for commercial purposes, other than using the name and address of any political committee to solicit contributions from such committee.

NAME OF COMMITTEE (In Full)
BISHOP FOR CONGRESS C00266940

Full Name, Mailing Address and ZIP Code	Purpose of Disbursement	Date (month day year)	Amount of Each Disbursement This Period
A. PUBLIC SERVICE CELLULAR P.O. BOX 1420 COLUMBUS, GA 31902	TELEPHONE Disbursement for: Primary General Other (specify)	8/18/94 8/31/94	169.59 492.03
B. WALDRUP PRINTING 205 38th STREET COLUMBUS, GA 31904	Purpose of Disbursement: CAMPGN. BUTTONS PRINTING - FANS Disbursement for: Primary General Other (specify)	7/7/94 8/2/94	1,325.00 4,346.00
C. H+R BLOCK 2511 AIRPORT THRUWAY COLUMBUS, GA 31904	Purpose of Disbursement: RENT + UTILITIES Disbursement for: Primary General Other (specify)	7/9/94 7/26/94 8/8/94	600.00 263.73 266.54
D. Full Name, Mailing Address and ZIP Code	Purpose of Disbursement Disbursement for: Primary General Other (specify)	8/3/94 9/9/94 9/23/94	600.00 600.00 131.41
E. CHANNEL 35 313 HIGHLAND AVE ALBANY, GA 31701	Purpose of Disbursement: MEDIA SPOTS Disbursement for: Primary General Other (specify)	7/15/94	500.00
F. JANET GRAY 2671 REYNOLDS DR. MACON, GA 31206	Purpose of Disbursement: GOTV Disbursement for: Primary General Other (specify)	7/15/94	1,000.00
G. BILL HEARD CHEVROLET 3615 N. MANCHESTER EXPWY COLUMBUS, GA 31904	Purpose of Disbursement: AUTO SERVICE Disbursement for: Primary General Other (specify)	7/15/94	373.94
H. COLUMBUS TIMES P.O. BOX 2845 COLUMBUS, GA 31993	Purpose of Disbursement: MEDIA - ADV. Disbursement for: Primary General Other (specify)	7/15/94	303.00
I. ALBANY SOUTHWESTERN GEORGIAN P.O. BOX 1943 ALBANY, GA 31702	Purpose of Disbursement: ADVERTISING Disbursement for: Primary General Other (specify)	7/15/94	240.00

SUBTOTAL of Disbursements This Page (optional) 11,211.2

TOTAL This Period (last page this line number only) .....

4-00145

97043800060C

SCHEDULE B

ITEMIZED DISBURSEMENTS

OPERATING EXPENDITURES OCTOBER 15 QTRLY RPT 1994

Use separate schedule(s) for each category of the Detailed Summary Page

FOR LINE NUMBER 17

Any information copied from such Reports and Statements may not be sold or used by any person for the purpose of soliciting contributions or for commercial purposes, other than using the name and address of any political committee to solicit contributions from such committee.

NAME OF COMMITTEE (In Full)
BISHOP FOR CONGRESS C00266940

A. Full Name, Mailing Address and ZIP Code	Purpose of Disbursement	Date (month, day, year)	Amount of Each Disbursement This Period
SAMS CLUB AIRPORT THRUWAY COLUMBUS, GA 31904	office supplies Disbursement for: Primary General Other (specify)	7/16/94 9/20/94	151.88 42.67
B. Full Name, Mailing Address and ZIP Code	Purpose of Disbursement	Date (month, day, year)	Amount of Each Disbursement This Period
*	Disbursement for: Primary General Other (specify)	9/22/94	259.16
C. Full Name, Mailing Address and ZIP Code	Purpose of Disbursement	Date (month, day, year)	Amount of Each Disbursement This Period
LEON NELSON 1310 PINE HILL DR. MACON, GA 31201	FLYERS Disbursement for: Primary General Other (specify)	7/16/94	825.00
D. Full Name, Mailing Address and ZIP Code	Purpose of Disbursement	Date (month, day, year)	Amount of Each Disbursement This Period
YOUNG & ASSOCIATES 307 WHITNEY AVE. ALBANY, GA 31701	GOTV Disbursement for: Primary General Other (specify)	7/17/94	2,500.00
E. Full Name, Mailing Address and ZIP Code	Purpose of Disbursement	Date (month, day, year)	Amount of Each Disbursement This Period
Columbus Ledger Enquirer P.O. BOX 2747 COLUMBUS, GA 31902	MEDIA Disbursement for: Primary General Other (specify)	7/18/94 8/18/94	285.00 159.12
F. Full Name, Mailing Address and ZIP Code	Purpose of Disbursement	Date (month, day, year)	Amount of Each Disbursement This Period
DAVID REEVES RAMADA INN 1325 4TH AVE COLUMBUS, GA 31901	LODGING Disbursement for: Primary General Other (specify)	7/22/94	314.97
G. Full Name, Mailing Address and ZIP Code	Purpose of Disbursement	Date (month, day, year)	Amount of Each Disbursement This Period
KERRY RAMSEY 185 BURBANK DR. ATLANTA, GA 30314	CONSULTANT Disbursement for: Primary General Other (specify)	7/22/94 7/22/94 8/8/94	4333.00 713.97 51.65
H. Full Name, Mailing Address and ZIP Code	Purpose of Disbursement	Date (month, day, year)	Amount of Each Disbursement This Period
*	Disbursement for: Primary General Other (specify)	8/18/94	4001.00
I. Full Name, Mailing Address and ZIP Code	Purpose of Disbursement	Date (month, day, year)	Amount of Each Disbursement This Period
GOFFREY NELSON 572 MEADOW LARK DR ALBANY, GA 31707	GOTV Disbursement for: Primary General Other (specify)	7/22/94	1500.00

SUBTOTAL of Disbursements This Page (optional) ..... 15,137.

TOTAL This Period (last page this line number only) .....

4-00145

9704380060 1

15

SCHEDULE B

ITEMIZED DISBURSEMENTS

Use separate schedule(s) for each category of the Detailed Summary Page

PAGE 1 OF 1

FOR LINE NUMBER 19 (B)

PRINCIPAL REPAYMENTS (OTHER LOANS)

Any information copied from such Reports and Statements may not be sold or used by any person for the purpose of soliciting contributions or for commercial purposes, other than using the name and address of any political committee to solicit contributions from such committee.

NAME OF COMMITTEE (In Full)

Sanford Bishop for Congress C00266940

A. Full Name, Mailing Address and ZIP Code	Purpose of Disbursement	Date (month, day, year)	Amount of Each Disbursement This Period
COLUMBUS BANK & TRUST CO P. O. BOX 120 COLUMBUS, GA 31902	Disbursement for: ☐ Primary ☐ General ☐ Other (specify)	9/20/93 10/18/93 11/8/93	6,000.00 10,000.00 5,000.00
B. Full Name, Mailing Address and ZIP Code	Purpose of Disbursement Disbursement for: ☐ Primary ☐ General ☐ Other (specify)	12/30/93	4,000.00
C. Full Name, Mailing Address and ZIP Code	Purpose of Disbursement Disbursement for: ☐ Primary ☐ General ☐ Other (specify)	Date (month, day, year)	Amount of Each Disbursement This Period
D. Full Name, Mailing Address and ZIP Code	Purpose of Disbursement Disbursement for: ☐ Primary ☐ General ☐ Other (specify)	Date (month, day, year)	Amount of Each Disbursement This Period
E. Full Name, Mailing Address and ZIP Code	Purpose of Disbursement Disbursement for: ☐ Primary ☐ General ☐ Other (specify)	Date (month, day, year)	Amount of Each Disbursement This Period
F. Full Name, Mailing Address and ZIP Code	Purpose of Disbursement Disbursement for: ☐ Primary ☐ General ☐ Other (specify)	Date (month, day, year)	Amount of Each Disbursement This Period
G. Full Name, Mailing Address and ZIP Code	Purpose of Disbursement Disbursement for: ☐ Primary ☐ General ☐ Other (specify)	Date (month, day, year)	Amount of Each Disbursement This Period
H. Full Name, Mailing Address and ZIP Code	Purpose of Disbursement Disbursement for: ☐ Primary ☐ General ☐ Other (specify)	Date (month, day, year)	Amount of Each Disbursement This Period
I. Full Name, Mailing Address and ZIP Code	Purpose of Disbursement Disbursement for: ☐ Primary ☐ General ☐ Other (specify)	Date (month, day, year)	Amount of Each Disbursement This Period

SUBTOTAL of Disbursements This Page (optional) 25,000.00

TOTAL This Period (last page this line number only) 25,000.00

9704380060 2

January 16, 1996

To Whom It May Concern:

I have been the insurance agent for Sanford Bishop since prior to 1992. Congressman Bishop is insured by Valiant Insurance Company which is a subsidiary of Maryland Casualty Insurance Company. In May of 1992, Congressman Bishop approached us to add a leased campaign vehicle to his automobile policy.

That leased vehicle was a 1991 Chevrolet Caprice. The initial premium to add that vehicle to the Congressman's automobile policy was $196.00.

That policy period ended in October of 1992 and the Congressman was billed $919.00 for his automobile insurance coverage for the next term. That $919.00 premium included coverage for the Congressman's personal vehicle and the campaign car. The Congressman discontinued insurance coverage on the Chevrolet Caprice campaign vehicle during the second policy period.

Very truly yours,

Ramona Ward

Ramona Ward

9704300603

J. Smith Lanier & Co.
Insuring People & Business . . . Since 1868

206 Brookstone Centre Parkway, Suite 118
Columbus, GA 31904
(706) 324-3871

Post Office Box 1997
Columbus, Georgia 31902
Fax (706) 576-5607

3A

082492 0216 [illegible]0202 041292 92573534 0900

CREDIT TO ACCOUNT OF [illegible] NAMED PAYEE WITHOUT PROVIDING [illegible] 125205646 08-25-92

AG 24

DO NOT SIGN / WRITE / STAMP BELOW THIS LINE FOR FINANCIAL INSTITUTION USAGE ONLY

ENDORSE HERE

345

SANFORD BISHOP FOR CONGRESS
P O BOX 709 PHONE 706-324-3331
COLUMBUS, GA 31902

8/14 1992

PAY TO THE ORDER OF Maryland Casualty Co. $196.00

One hundred Ninety Six and 00/100 DOLLARS

125205646 00[illegible] 1490 10 08-25-92

Columbus Bank and Trust Company · Columbus, Georgia

Auto Ins. Campaign Car

FOR # TV92573534 - Endorsement.

⑈000345⑈ ⑆061100606⑆ ⑈21 94 0190⑈ ⑈0000019600⑈

9704380 0605

SANFORD BISHOP FOR CONGRESS
P O BOX 709 PHONE 706-324-3531
COLUMBUS, GA 31902

481

64-80/611

10/30 1992

Pay to the Order of The Maryland $ 459.50

Four hundred fifty Nine and 50/100 DOLLARS

Columbus Bank and Trust Company · Columbus, Georgia

For II 03-02000362

⑈000481⑈ ⑆061100606⑆ ⑈24 94 0170 ⑈0000045950⑈

ENDORSE HERE

X

DO NOT SIGN / WRITE / STAMP BELOW THIS LINE
FOR FINANCIAL INSTITUTION USAGE ONLY

110492 0216 6 101292 925795034 1810

CENTER OF
PAYEE
OFFICE

C61000146
C61000146
112R8-AC-1 11-05-92

NO W 04

02000373.13

33

9704380 0606

SANFORD BISHOP FOR CONGRESS
P O BOX 909 PHONE 706-904-8661 687642
COLUMBUS, GA 31902

663

64-60/611

10/18 1993

PAY TO THE ORDER OF Columbus Postmaster $ 58.00

Fifty eight & no/100 DOLLARS

Columbus Bank and Trust Company · Columbus, Georgia

FOR stamps

Evelyn Jones

⑈000663⑈ ⑆061100606⑆ ⑈24 94 019⑈ ⑈0000005800⑈

ENDORSE HERE

X

DO NOT STAMP BELOW THIS LINE

U.S. POSTAL SERVICE
CLERK I.D. 4

FOR

LOW LUMPKIN BANK
LOW TRUST CO.
COLUMBUS, GEORGIA
▶061 100 606◀

OCT 19 93

OCT 1993

*FEDERAL RESERVE BANK REGULATION CC

9 7 0 4 3 8 0 0 6 0 7

Longworth Bldg

SANFORD BISHOP FOR CONGRESS
P O BOX 709 PHONE 706-324-3531
COLUMBUS, GA 31902

MD PERMIT W45235 $80 920

84-60/811

Nov. 19 19 93

PAY TO THE ORDER OF United States Post Office Silver Spring $ 145.00

One hundred & forty five DOLLARS

Columbus Bank and Trust Company Columbus, Georgia

194393796 0281 0262 14 11-26-93

FOR Stamps AMER 07-95 Evelyn Jones

⑈000680⑈ ⑆061100606⑆ ⑈24 94 019⑈ ⑈0000014500⑈

ENDORSE HERE

X

6574

DO NOT SIGN NARROWAY ONLY
FOR FINANCIAL INSTITUTION USE ONLY
DEPOSIT SUBURBAN MD
6495 MD 193 SOVRAN
HYATTSVILLE MD
⑆055000609⑆ 34-1
ACCT 34-1
NOV 29 93

NOV 22 1993

056008388 061000146
11/24/93 194393796 11-26-93

34412137

10003128H

FEDERAL RESERVE BANK OF PHILADELPHIA

SANFORD BISHOP FOR CONGRESS
P O BOX 709 PHONE 706-324-3531
COLUMBUS, GA 31902

688

64-60/611

12/16 1993 29.00 ct

PAY TO THE ORDER OF Columbus Postmaster $ 28.00

twenty nine + no/100 DOLLARS

Columbus Bank and Trust Company • Columbus, Georgia MEMBER FDIC

FOR stamps Evelyn Turner

⑈000688⑈ ⑆061100606⑆ ⑈24 94 0190⑈ ⑈0000002900⑈

ENDORSE HERE

X FOR DEPOSIT ONLY
U S POSTAL SERVICE
CLERK, 159.5
FOR 1 8 9 5
I. D. .....

SIGN WHITE STAMP BELOW THIS LINE

COLUMBUS BANK & TRUST COMPANY
DEC 17 93
DEC 16 1993
USPS

0811
00808

17 93

COLUMBUS BANK & TRUST COMPANY
COLUMBUS, GEORGIA
061100606

FEDERAL RESERVE BANK OF ATLANTA

SANFORD BISHOP FOR CONGRESS
P O BOX 709 PHONE 706-324-3531
COLUMBUS, GA 31902

691

84-80/311

Dec 23 1993

PAY TO THE ORDER OF Cash Master $ 494.56

Four hundred ninety four 56/100 DOLLARS

Columbus Bank and Trust Company • Columbus, Georgia

FOR #24 Evelyn Jones

⑈000691⑈ ⑆061100606⑆ ⑈24 94 019⑈ ⑈0000049456⑈

ENDORSE HERE

X

FOR DEPOSIT ONLY
U. S. POSTAL SERVICE
CLERK'S I.D. (EXCEPTION: WRITE SIGNATURE BELOW THIS LINE "FOR DEPOSIT ONLY")
FOR
I.D.
I.D.

1010 47496

COLUMBUS BANK
AND TRUST COMPANY
COLUMBUS, GEORGIA
011 000054

DEC 23 1993

COLUMBUS GA 31908
DEC 23 1993
USPS CMS

93 27
COLUMBUS BANK & TRUST COMPANY
COLUMBUS, GEORGIA
⑆061100606⑆
⑈0611
000054

546001001

FEDERAL RESERVE BANK

9704380061C

SANFORD BISHOP FOR CONGRESS
P O BOX 709 PHONE 706-324-9501 682-1642
COLUMBUS, GA 31902

694

64-60/611

12/28 1993

PAY TO THE ORDER OF Columbus Postmaster $ 29.00

Twenty-nine & 00/100 DOLLARS

Columbus Bank and Trust Company • Columbus, Georgia

FOR stamps

Evelyn Jones

⑈000694⑈ ⑆061100606⑆ ⑈24 94 019⑈ ⑈0000002900⑈

I.D. .....
I.D. .....
FOR DEPOSIT ONLY
CLERK & D.P. SERVICE
FOR DEPOSIT ONLY
CLERK & D.P. SERVICE
FOR DEPOSIT ONLY
CLERK & D.P. SERVICE
FOR DEPOSIT ONLY
CLERK & D.P. SERVICE

ENDORSE HERE

X FOR DEPOSIT ONLY
U. S. POSTAL SERVICE
CLERK & D.P. SERVICE
FOR .....
D.P. .....
DO NOT WRITE, SIGN OR STAMP BELOW THIS LINE
FOR FINANCIAL INSTITUTION USAGE ONLY
I. D. .....

9666 4 7 2 7 6

COLUMBUS BANK
& TRUST CO.
COLUMBUS, GEORGIA
C011000234

DEC 29 93

DEC 29 '93
COLUMBUS BANK &
TRUST COMPANY
COLUMBUS, GEORGIA
⑆011000234⑆

⑆0611
00606⑈

FEDERAL RESERVE BANK REGULATION CC

9704380061 1

SANFORD BISHOP FOR CONGRESS
P O BOX 709 PHONE 706-324-3931 687-5138
COLUMBUS, GA 31902

642

64-80/811

PAY TO THE ORDER OF Federal Express 8/16 1993 $ 18.00

Eighteen + no/100 DOLLARS

Columbus Bank and Trust Company Columbus, Georgia MEMBER FDIC

(1) 2570885943 (2) 2570885987

FOR express mail Evelyn Turner

⑈000642⑈ ⑆061100606⑆ ⑈24 94 019⑈ ⑈0000001600⑈

ENDORSE HERE

DO NOT SIGN / WRITE / STAMP BELOW THIS LINE
FOR FINANCIAL INSTITUTION USAGE ONLY

UFNR
084000084
035901322 08-20-93

061000146
061000146
[illegible] 08-23-93

5906171697

10002359

9704380061 2

SANFORD BISHOP FOR CONGRESS
P.O BOX 709 PHONE 706-324-3531
COLUMBUS, GA 31902

644

64-60/611

8/24 1993

PAY TO THE ORDER OF Federal Express $ 13.00

Thirteen & 00/100 DOLLARS

Columbus Bank and Trust Company Columbus, Georgia MEMBER FDIC

0259025 68 06-27-93
251681298 0570 0676 14 08-30-93

Evelyn Dunn

⑈000644⑈ ⑆061000606⑆ ⑈24 94 019⑈ ⑈0000001300⑈

ENDORSE HERE

X

DO NOT SIGN / WRITE / STAMP BELOW THIS LINE
FOR FINANCIAL INSTITUTION USAGE ONLY

UPNB
08400008H
0259025 68 06-27-93
061000146
061000146
251681298 08-30-93

MEMPHIS

12 03 5 0 5 6 14

E0003 4 8 6 8

FEDERAL RESERVE BANK OF CLEVELAND

9704380061 3

SANFORD BISHOP FOR CONGRESS
P O BOX 909 PHONE 706-324-3531
COLUMBUS, GA 31902

649

64-60/611

9-14 1993

PAY TO THE ORDER OF Federal Express $ 9.00

Nine & no/100 DOLLARS

Columbus Bank and Trust Company Columbus, Georgia

FOR fedex FB# 2570884 Evelyn Jones

⑈000649⑈ ⑆061100606⑆ ⑈24 94 019⑈ ⑈0000000900⑈

ENDORSE HERE

DO NOT SIGN / WRITE / STAMP BELOW THIS LINE
FOR FINANCIAL INSTITUTION USAGE ONLY

16 SEP 1993

FEDERAL RESERVE BANK REGULATION CC

9704380061 4

SANFORD BISHOP FOR CONGRESS
P O BOX 9709 PHONE 706-324-6337 62-1642
COLUMBUS, GA 31902

6789632393 655

64-60/611

PAY TO THE ORDER OF Federal Express 9/20 19 93

Nine & no/100 $ 9.00 DOLLARS

CB&T Columbus Bank and Trust Company Columbus, Georgia

FOR express mail 6789632393

Evelyn Turner

⑈000655⑈ ⑆061100606⑆ ⑈24 94 0190 ⑈0000000900⑈

DO NOT SIGN / WRITE / STAMP BELOW THIS LINE
FOR FINANCIAL INSTITUTION USAGE ONLY

0276 9 3 7 6

27 SEP 93

FEDERAL RESERVE BANK REGISTRATION CC

9704380615

SANFORD BISHOP FOR CONGRESS
P O BOX 909 PHONE 706-324-6651 682-1642
COLUMBUS, GA 31902

669

64-60/611

6789632135

11/3 19 93

PAY TO THE ORDER OF Federal Express $ 20.02

Twenty & no/100 DOLLARS

CB&T Columbus Bank and Trust Company of Columbus, Georgia

Evelyn Turner

⑈000669⑈ ⑆061100606⑆ ⑈24 94 019⑈ ⑈0000002000⑈

ENDORSE HERE

X

DO NOT SIGN / WRITE / STAMP BELOW THIS LINE
FOR FINANCIAL INSTITUTION USAGE ONLY

0287 6160

NOV 03 1993

FOR DEPOSIT ONLY
PAY TO THE ORDER OF
NATIONAL BANK
MEMPHIS, TN
FEDERAL EXPRESS
P.O. BOX 1140
DEPT 0330
MEMPHIS, TN 38194
ABA 0 70007

061000146 IOWA
061000146000064
1794601956 1106843

00004726 3

FEDERAL RESERVE BANK REGULATION CC

9704380061 6

SANFORD BISHOP FOR CONGRESS
P O BOX 609 PHONE 706-324-6591 682-1612
COLUMBUS, GA 31902

677

04-60/611

11/8 1993

Political Expenses

$ 9.00

DOLLARS

Columbus Bank and Trust Company
Columbus, Georgia

FOR 6789632124

Evelyn Jones

⑈000677⑈ ⑆061100606⑆ ⑈24 94 0170⑈ ⑈0000000900⑈

ENDORSE HERE:

X

DO NOT SIGN / WRITE / STAMP BELOW THIS LINE
FOR FINANCIAL INSTITUTION USAGE ONLY

08400084
FOR DEPOSIT ONLY
TO THE ORDER OF
UNION PLANTERS
NATIONAL BANK
MEMPHIS, TN
PO BOX 387
MEMPHIS, TN 38194
50-0171/1127

NOV 11 1993

UPNB
084000084
014802427 11-12-93

0810001146
0610001146

M5712100

FEDERAL RESERVE BANK REGULATION CC

9704380061 7

SANFORD BISHOP FOR CONGRESS
P O BOX 709 PHONE 706-324-3531
COLUMBUS, GA 31902

678

84-60/611

11/15 1993

PAY TO THE ORDER OF Federal Express $ 15.00

Fifteen & no/100 DOLLARS

CB&T Columbus Bank and Trust Company Columbus, Georgia MEMBER FDIC

172831629 0295 0528 94 11 17 93

FOR 6789697386 Evelyn Jones

⑈000678⑈ ⑆061000146⑆ 024 94 019⑈ ⑈0000001500⑈

ENDORSE HERE

X

DO NOT SIGN / WRITE / STAMP BELOW THIS LINE
FOR FINANCIAL INSTITUTION USAGE ONLY

UPNR
084000084
044301863 11-16-93
061000146
061000146
172831629 11-17-93

15 NOV 93

FOR DEPOSIT ONLY
PAY TO THE ORDER OF
ON PLANTER
NATIONAL BANK
CRESTWOOD, PA
FEDERAL EXPRESS
P.O. BOX 1140 DEPT 1139
MEMPHIS, TN 38101
50-017169

0394534

100039203

SANFORD BISHOP FOR CONGRESS
P O BOX 909 PHONE 706-324-3524 682-1642
COLUMBUS, GA 31902

692

84-60/611

12/23 19 93

$ 27.25

Twenty seven & 25/100 DOLLARS

Columbus Bank and Trust Company Columbus, Georgia

ABA# 270271103 0356 0658 14 12-31-93

6789632113

FOR Upper mail

Evelyn Turner

⑈000692⑈ ⑆061000606⑆ ⑈24 94 019⑈ ⑈0000002725⑈

ENDORSE HERE

X

DO NOT SIGN / WRITE / STAMP BELOW THIS LINE
FOR FINANCIAL INSTITUTION USAGE ONLY

UPNZ
08400004
021702967 12-30-93
061000146
061000146
270271103 12-31-93

93 DEC 23

MEMPHIS, TN

1259 0 6

⑈00035022

9704380061 9

SANFORD BISHOP FOR CONGRESS
P O BOX 709 PHONE 706-624-3531 682-1642
COLUMBUS, GA 31902

687

64-50/611

12/14 1993

Southern Bell Telephone Co. $ 17.94

Seventeen & 94/100 DOLLARS

Columbus Bank and Trust Company Columbus, Georgia

160956963 0586 0589 14 01-27-94

FOR 706-682-1642 Evelyn Jones

⑈000687⑈ ⑆061000606⑆ ⑈24 94 019⑈ ⑈0000001794⑈

90416 224 1/1 JA 94 26

FOR DEPOSIT ONLY
SOUTHERNBELL TEL & TELEG
ATLANTA, GA.

DO NOT WRITE / STAMP BELOW THIS LINE
FINANCIAL INSTITUTION USE ONLY

ENDORSE HERE

160956963

3D

SANFORD BISHOP FOR CONGRESS
P O BOX 700 PHONE 706-324-6634
COLUMBUS, GA 31902

754

84-20/611

5/8 1994

PAY TO THE ORDER OF Southern Bell $ 28.13

Twenty-eight & 13/100 DOLLARS

Columbus Bank and Trust Company • Columbus, Georgia MEMBER FDIC

FOR long distance chgs Evelyn Turner

⑈000754⑈ ⑆061100606⑆ ⑈24 94 019⑈ ⑈0000028 13⑈

ENDORSE HERE

DO NOT WRITE / STAMP BELOW THIS LINE
FOR FINANCIAL INSTITUTION USAGE ONLY

FOR DEPOSIT ONLY
SOUTHERNBELL TEL CO
ATLANTA, GA

22056931

8341 300 41 7864821442228 051694M2 70 63

FEDERAL RESERVE BANK REGULATION CC

3E

92043300621

SANFORD BISHOP FOR CONGRESS
P.O. BOX 709 PHONE 706-324-3531
COLUMBUS, GA 31902

799

94-60/611

6/11 19 94

Southern Bell $ 29.23

Twenty-nine & 73/100 DOLLARS

147610302 0105 0168 17 05-16-94

Columbus Bank and Trust Company Columbus, Georgia

FOR 682-1642 long dist.

Evelyn Turner

⑈000799⑈ ⑆061100606⑆ ⑈24 94 0190 ⑈0000002973⑈

ENDORSE HERE
X

FOR DEPOSIT ONLY
SOUTHERN BELL TELCO
ATLANTA, GA

DO NOT SIGN / WRITE / STAMP BELOW THIS LINE
FINANCIAL INSTITUTION USAGE ONLY *

404441 254 251 4045776926124 061594M2 40 35

JE '94 15
0610
00052
DEPOSITED TO PAYEE ACCOUNT
NOTICE OF CONSOLIDATED GUARANTEE
CLEARINGHOUSE OF GEORGIA, GA
COLLEGE PARK, GA 30349

061000146
0610000146
147610302

*FEDERAL RESERVE BANK REGULATION CC

SANFORD BISHOP FOR CONGRESS
P O BOX 909 706-687-5138
COLUMBUS, GA 31902

0811

64-00/611

6/20 1994

Southern Bell $ 264.37

two hundred sixty four & 37/100 DOLLARS

Columbus Bank and Trust Company

FOR 912-743-2290

Evelyn Jones

⑈0008 11⑈ ⑆061100606⑆ ⑈24 94 019⑈ ⑈00000 264 37⑈

ENDORSE HERE

DO NOT SIGN / WRITE / STAMP BELOW THIS LINE
FOR FINANCIAL INSTITUTION USE ONLY

JY 94 13

JY 94 14

00473

0811

FEDERAL RESERVE BANK REGULATION CC

3F

759

SANFORD BISHOP FOR CONGRESS
P.O. BOX [illegible]
COLUMBUS, GEORGIA [illegible]

64-50/811

5/13 1994

Columbus Postmaster $ 145.00

One hundred forty five & no/100 DOLLARS

CB&T Columbus Bank and Trust Company · Columbus, Georgia

FOR stamps

Evelyn Lucas

⑈000759⑈ ⑆061100606⑆ ⑈24 94 019⑈ ⑈0000014500⑈

END FOR DEPOSIT ONLY
x U.S. POSTAL SERVICE
CLERK I.D. [illegible]
FOR
I.D. [illegible]
I.D. [illegible]
DO NOT SIGN / WRITE / STAMP BELOW THIS LINE
FOR FINANCIAL INSTITUTION USE ONLY

14 14 [illegible]

COLUMBUS BANK
& TRUST CO.
COLUMBUS, GEORGIA
⑆061100606⑆

MAY 16 94

MY 94 16

0014
000000

0000 0204

*FEDERAL RESERVE BANK REGULAPONICC

9704380062 4

SANFORD BISHOP FOR CONGRESS
P O BOX 909 PHONE 706-324-3531 687-5138
COLUMBUS, GA 31902

760

84-60/811

5/16 1994

Postmaster $ 58.00

Fifty eight + 00/100 DOLLARS

Columbus Bank and Trust Company • Columbus, Georgia

Evelyn Jones

⑈000760⑈ ⑆061100606⑆ ⑈24 94 069⑈ ⑈0000005800⑈

ENDORSE HERE
FOR DEPOSIT ONLY
X U.S. POSTAL SERVICE
CLERK I.D. ..... COLUMBUS GA DOWNTOWN STA
FOR ..... MAY 17 1994
I.D. ..... POST
DO NOT SIGN OR WRITE BELOW THIS LINE
FOR FINANCIAL INSTITUTION USE ONLY

4144 9 0 0 0 0

COLUMBUS BANK
AND TRUST CO.
COLUMBUS, GEORGIA
⑆061100606⑆

MAY 13 94

⑈0611
D8806⑈

94 18

FEDERAL RESERVE BANK REGULATION CC

9704360062 5

780

SANFORD BISHOP FOR CONGRESS
P O BOX 709 PHONE 706-324-5537 687-5138
COLUMBUS, GA 31902

64-60/611

5/31 1994

Postmaster $ 75.00

DOLLARS

Evelyn Turner

⑈000780⑈ ⑆061100606⑆ ⑈24 94 0691 ⑈0000007500⑈

ENDORSE HERE:

X

FOR DEPOSIT ONLY
U. S. POSTAL SERVICE
CLERK

DO NOT WRITE BELOW THIS LINE

FOR .....
C.D. .....

COLUMBUS GA 31908 GMF
MAY 31 '94

1010

10 '94 01

0611
00606

10019250

FEDERAL RESERVE BANK OF ATLANTA

9704380062 6

788

SANFORD BISHOP FOR CONGRESS
P O BOX 709 PHONE 706-624-0584 687-5138
COLUMBUS, GA 31902

64-80/611

6/3 19 94

Postmaster $ 58.60

Sixty-eight + no/100 DOLLARS

Columbus Bank and Trust Company • Columbus, Georgia

FOR stamps Evelyn Jones

⑈000788⑈ ⑆061100606⑆ ⑈24 94 019⑈ ⑈0000005800⑈

ENDORSE HERE:

X FOR DEPOSIT ONLY
U. S. POSTAL SERVICE
CLERK I. D. [illegible]
FOR [illegible]
I. D. [illegible]
DO NOT SIGN / WRITE / STAMP BELOW THIS LINE

4444 788175

COLUMBUS BANK
AND TRUST CO.
COLUMBUS, GEORGIA
▼061100606▲

JUN - 6 94

▼0611
000606▲

94 06

CL0241001

FEDERAL RESERVE BANK OF ATLANTA CO.

0704380062 7

SANFORD BISHOP FOR CONGRESS
P O BOX 909 706-687-5138
COLUMBUS, GA 31902

0804

94-60/611

6/13 1994

U.S. Postmaster $ 58.00

fifty eight & 00/100 DOLLARS

Columbus Bank and Trust
Company
Columbus, Georgia

Memo stamps

Evelyn Jones

⑈000804⑈ ⑆061100606⑆ ⑈24 94 0⑆9⑈ ⑈0000005800⑈

ENDORSE HERE

X FOR DEPOSIT ONLY
U.S. POSTAL SERVICE
CLERK ID. NO.

DO NOT SIGN / WRITE / STAMP BELOW THIS LINE
FOR FINANCIAL INSTITUTION USAGE ONLY

COLUMBUS GA 31908 GMF
JUN 13 1994
USPS

JE 94 14
0611
0068

FEDERAL RESERVE BANK REGULATION CC

2704380628

SANFORD BISHOP FOR CONGRESS
P O BOX [illegible] 706-687-5135
COLUMBUS, GA 31902

0813

64-60/611

6/20 1994

Postmaster $ 9.95

Nine and 95/100 DOLLARS

Columbus Bank and Trust Company · Columbus, Georgia

FOR Mail Service Evelyn Furnes

⑈000813⑈ ⑆061100606⑆ ⑈24 94 019⑈ ⑈0000000995⑈

ENDORSE HERE:

X FOR DEPOSIT ONLY
U. S. POSTAL SERVICE
CLERK I.D. [illegible]
FOR POSTAGE
I.D. [illegible]
I.D. DO NOT SIGN / WRITE / STAMP BELOW THIS LINE
FOR FINANCIAL INSTITUTION USAGE ONLY

1918 [illegible]

COLUMBUS BANK
AT [illegible]
COLUMBUS, GA
PC31100004

JUN 24 94

⑆061100606⑆ 24 94 ⑈0813

⑈0000000995⑈

9704380062 9

SANFORD BISHOP FOR CONGRESS
P O BOX 909 706-687-5138
COLUMBUS, GA 31902

0906

04-30/811

9/30 1994

Columbus Postmaster $ 58.00

Fifty eight & no/100 DOLLARS

Columbus Bank and Trust Company • Columbus, Georgia

Evelyn Lewis

⑈000906⑈ ⑆061100601⑆ ⑈24 94 0192⑈ ⑈0000005800⑈

ENDORSE HERE

FOR DEPOSIT ONLY
x U.S. POSTAL SERVICE
CLERK I.D. [illegible]
FOR [illegible]
I.D. [illegible]
DO NOT SIGN / WRITE / STAMP BELOW THIS LINE
"RESERVED FOR INSTITUTION USAGE ONLY"

-308 20961

COLUMBUS BANK & TRUST CO.
COLUMBUS, GEORGIA
⑆061100604

SEP 30 '94

COLUMBUS BANK & TRUST CO.
MAKE ALL ENDORSEMENTS
WITHIN 2 INCHES OF
THIS EDGE

FEDERAL RESERVE BANK REGULATION CC

30.

9704380063C

SANFORD BISHOP FOR CONGRESS
P.O. BOX 969 706-687-5138
COLUMBUS, GA 31902

0909

54-60/611

9/23 19 94

Columbus Postmaster $ 116.00

Ninety sixteen & 00/100 DOLLARS

Columbus Bank and Trust
Columbus, Georgia

400 stamps

Evelyn Turner

⑈000909⑈ ⑆061100606⑆ ⑈24 94 0190⑈ ⑈0000011600⑈

FOR DEPOSIT ONLY
U.S. POSTAL SERVICE
CLERK I.D.
FOR
DO NOT SIGN (WHITE) STAMP BELOW THIS LINE
FOR BANK USE ONLY
I.D.
1515 29906
CLERK

'94 SEP 26

POSTAL SERVICE
FINAL DESTINATION
POSTMARK REQUIRED
ANY ALTERATION INVALID

POSTMASTER

FEDERAL RESERVE BANK REGULATION CC

9704380 0631

SANFORD BISHOP FOR CONGRESS
P O BOX 909 706-687-5138
COLUMBUS, GA 31902

0912

64-60/611

9/29 1994

PAY TO THE ORDER OF Columbus Postmaster $ 367.69

Three hundred sixty seven + 69/100 DOLLARS

CB&T Columbus Bank and Trust Company Columbus, Georgia

FOR postage Evelyn Turner

⑈000912⑈ ⑆061100606⑆ ⑈24 94 019⑈ ⑈0000036769⑈

ENDORSE HERE:

X

FOR DEPOSIT ONLY
U.S. POSTAL SERVICE
CLERK I.D. 2

DO NOT SIGN / WRITE / STAMP BELOW THIS LINE
FOR FINANCIAL INSTITUTION USE ONLY

I.D. .....
I.D. .....

COLUMBUS GA 31908 SEP 29 1994

SEP 94 30

COLUMBUS BANK & TRUST COMPANY
COLUMBUS, GEORGIA
FIRST ANY BANK R&A

*FEDERAL RESERVE BANK REGULATION CC

9704380063 2

SANFORD BISHOP FOR CONGRESS
P O BOX 909 706-687-6130
COLUMBUS, GA 31902

0897

84-60/611

9-7 1994

Columbus Postmaster $ 67.95

Sixty seven & 95/100 DOLLARS

Columbus Bank and Trust
Columbus, Georgia

FOR postage & stamps

Evelyn Jones

⑈000897⑈ ⑆061100606⑆ ⑈24 94 019⑈ ⑈0000006795⑈

ENDORSE HERE
FOR DEPOSIT ONLY
X U.S. POSTAL SERVICE
CLERK I.D.
FOR
I.D.
DO NOT SIGN / WRITE / STAMP BELOW THIS LINE

COLUMBUS GA POSTAL SERVICE
SEP 1994
L

SEP 94 08
COLUMBUS BANK & TRUST COMPANY
COLUMBUS, GEORGIA
RW ARY BANK RES

FEDERAL RESERVE BANK REGULATION CC

9704380063 3

SANFORD BISHOP FOR CONGRESS
P O BOX 909 706-687-9138 682-1642
COLUMBUS, GA 31902

0883

64-60/611

8/18 1994

Southern Bell $ 145.89

One hundred forty five & 89/100 DOLLARS

040240289 1200 1207 17 08-23-94

Evelyn Turner

⑈000883⑈ ⑆061000052⑆ ⑈24 94 019⑈ ⑈0000014589⑈

AG '94 22

061000052

0163 35 220 7066821642228 082294 1 70 63

061000146 FRB ATLANTA

040240289 D6638 9H

00038259

1-7125135

FOR DEPOSIT ONLY
SOUTHERN BELL TEL & TEL CO
ATLANTA, GA.

DO NOT WRITE / STAMP BELOW THIS LINE
* FINANCIAL INSTITUTION USAGE ONLY *

ENDORSE HERE:
X

*FEDERAL RESERVE BANK REGULATION CC

9704380 0634

SANFORD BISHOP FOR CONGRESS
P O BOX 909 706-687-5138
COLUMBUS, GA 31902

0894

84-60/611

8/31 1994

PAY TO THE ORDER OF Southern Bell $ 672.81

Six hundred seventy two & 81/100 DOLLARS

Columbus Bank and Trust Company · Columbus, Georgia

FOR Evelyn Jones

⑈000894⑈ ⑆061100606⑆ ⑈24 94 019⑈ 000006728 1⑈

11318 230 01 7065681005104 090694M3410 63

FOR DEPOSIT ONLY
SOUTHERNBELL (BS&T.E.F.C.)
ATLANTA, GA

DO NOT WRITE / STAMP BELOW
FOR INSTITUTION USAGE ONLY

ENDORSE HERE

X

•FEDERAL RESERVE BANK REGULATION CC

9704380063 5

SANFORD BISHOP FOR CONGRESS
P.O. BOX 909 706-687-5136
COLUMBUS, GA 31902

0867

64-60/611

July 26 19 94

Smithers Bell $ 784.50

Seven hundred eighty four and 50/100 DOLLARS

CB&T Columbus Bank and Trust Company • Columbus, Georgia

FOR

Calvin Smyre

⑈000867⑈ ⑆061100606⑆ ⑈24 94 019⑈ ⑈0000078450⑈

ENDORSE HERE

X THE BANK OF SANFORD BILL
FOR DEP. TO SANFORD
PAIN-TOE-SEC-TOU-SC
7854340 ONLY 473 8
PAY ANY BANK RCS
COLUMBUS, GEORGIA
OTTO SSO N DOD 07/28/94

DO NOT SIGN / WRITE / STAMP BELOW THIS LINE
FOR FINANCIAL INSTITUTION USAGE ONLY

1010 0 1 2 0 7

COLUMBUS BANK
AND TRUST CO.
COLUMBUS, GEORGIA
061 . 00 606

AUG -1 94

ENDORSING

AG 94 01

COLUMBUS BANK &
TRUST COMPANY
COLUMBUS, GEORGIA
PAY ANY BANK RCS

COLLECTION

FEDERAL RESERVE BANK REGULATION CC

SANFORD BISHOP FOR CONGRESS
P O BOX 909 706-587-5136
COLUMBUS, GA 31902

0874

64-00/611

August 3 19 94

Pay to the Order of H & R Block $ 600.00

Six hundred and 00/100 DOLLARS

Columbus Bank and Trust Company • Columbus, Georgia

Calvin Smyre

FOR

⑈000874⑈ ⑆061100606⑆ ⑈24 94 019⑈ ⑈0000060000⑈

ENDORSE HERE

X

FOR DEPOSIT ONLY
H & R BLOCK
14-78-648

DO NOT SIGN / WRITE / STAMP BELOW THIS LINE
FOR FINANCIAL INSTITUTION USAGE ONLY •

COLUMBUS BANK AND TRUST COMPANY
COLUMBUS, GEORGIA
PAY ANY BANK

AUG 11 94

AG '94 12

COLUMBUS BANK & TRUST COMPANY
COLUMBUS, GEORGIA
PAY ANY BANK RSC

061100606

• FEDERAL RESERVE BANK OBLIGATION •

3H

9104300637

SANFORD BISHOP FOR CONGRESS
P O BOX 909 706-687-5138
COLUMBUS, GA 31902

0901

64-60/611

9/9 19 94

PAY TO THE ORDER OF H & R Block $ 600.00

six hundred & no/100 DOLLARS

Columbus Bank and Trust
Columbus, Georgia

FOR Sept. 94 lease Buena Vista Rd. Evelyn Turner

⑈000901⑈ ⑆061100606⑆ ⑈24 94 019⑈ ⑈0000060000⑈

ENDORSE HERE

X FOR DEPOSIT ONLY
H & R BLOCK

FOR DEPOSIT ONLY
H&R BLOCK
14TH AVE

DO NOT SIGN / WRITE / STAMP BELOW THIS LINE
FOR FINANCIAL INSTITUTION USAGE ONLY

565 24487

COLUMBUS BANK
AND TRUST CO.
COLUMBUS, GEORGIA
⑆061100606⑆

SEP 15 94

SE 15 94
COLUMBUS BANK &
TRUST COMPANY
COLUMBUS, GEORGIA
PAY ANY BANK MLA

FEDERAL RESERVE BANK REGULATION CC

SANFORD BISHOP FOR CONGRESS
P O BOX 999 706-687-5138
COLUMBUS, GA 31902

0910

84-60/611

9/23 1994

PAY TO THE ORDER OF H. R. Block $ 131.41

One hundred thirty one & 41/100 DOLLARS

Columbus Bank and Trust Company Columbus, Georgia

FOR 7/22 - 8/22 utilities

Evelyn Jones

⑈000910⑈ ⑆061100606⑆ ⑈24 94 019⑈ ⑈0000013141⑈

ENDORSE HERE

FOR DEPOSIT ONLY
H & R BLOCK

DO NOT SIGN / WRITE / STAMP BELOW THIS LINE
FOR FINANCIAL INSTITUTION USE ONLY

1212 SEP 30 '94

COLUMBUS BANK
AND TRUST CO
COLUMBUS, GEORGIA
ACCT 100606

SEP 30 94

SEP 30 '94

FEDERAL RESERVE BANK REGULATION CC

9704380063 9

SANFORD BISHOP FOR CONGRESS
P O BOX 908 706-687-5138 325 Jefferson DR
COLUMBUS, GA 31902

0908

94-60/611

9/23 1994

PAY TO THE ORDER OF Sam's Club $ 259.16

two hundred fifty nine + 16/100 DOLLARS

Columbus Bank and Trust Company

FOR supplies Evelyn Jones

⑈000908⑈ ⑆061100606⑆ 24 94 019⑈ 0000025916⑈

ENDORSE HERE

X 09/24/94 10:04 6774 8213 013 113
104358964 228.15
CHECK 239.16

FOR DEPOSIT ONLY

DO NOT SIGN / WRITE / STAMP BELOW THIS LINE
(FOR FINANCIAL INSTITUTION USAGE ONLY)

SEP 94 26
COLUMBUS BANK & TRUST COMPANY
COLUMBUS, GEORGIA
PAY ANY BANK BELO

FEDERAL RESERVE BANK REGULATION CC

37

9704380064C

SANFORD BRANDON FOR CONGRESS
P.O. BOX 999 706-687-5139
COLUMBUS, GA 31902
1994 AUG 15 PM 3:43

0881

84-08/211

023922

Berry-Ramsey

8/18 1994

$ 400.00

Thousand one 00/100 DOLLARS

1-3
AUG 19 94
CB&T
64-60

Columbus Bank and Trust Company - Columbus, Georgia

for Bal. consulting contract

Evelyn Jones

⑈000881⑈ ⑆061100606⑆ ⑈24 94 019⑈ ⑈0000400100⑈

ENDORSE HERE
X Kerry D. Ramsey
GA 252-26-6653
2-3-57
DO NOT SIGN / WRITE / STAMP BELOW THIS LINE
FOR FINANCIAL INSTITUTION USAGE ONLY

9999 00881

COLUMBUS BANK
& TRUST CO.
COLUMBUS, GEORGIA
⑆061100606⑆

AUG 15 94

AUG 94 19
COLUMBUS BANK &
TRUST COMPANY
COLUMBUS, GEORGIA
PAY ANY BANK N.A.

000000150

NOOTHSBBE

FEDERAL RESERVE BANK REGULATION CC

9704380064 1

SANFORD BISHOP FOR CONGRESS
P O BOX 700 PHONE 706-324-3531
COLUMBUS, GA 31902

695

64-60/611

12/30 1995

PAY TO THE ORDER OF Columbus Bank & Trust Co. $ 4,409.78

Four thousand four hundred nine & 78/100 DOLLARS

Columbus Bank and Trust Company Columbus, Georgia

FOR Auction # 2395584 Loan pay off

Evelyn Turner

⑈000695⑈ ⑆061400606⑆ ⑈24 94 019⑈ ⑈0000440978⑈

ENDORSE HERE

X

DO NOT SIGN / WRITE / STAMP BELOW THIS LINE
FOR FINANCIAL INSTITUTION USAGE ONLY

D '95 31
COLUMBUS BANK & TRUST COMPANY
COLUMBUS, GEORGIA
→ 061400606 ←

0611
00696

FEDERAL RESERVE BANK (REGULATION CC)

37

SWORN STATEMENT

RECEIVED
FEDERAL ELECTION
COMMISSION
OFFICE OF GENERAL
COUNSEL

JAN 29 10 07 AM '96

JANUARY 25, 1996

TO: MARY L. TAKSAR (ATTORNEY-CENTRAL ENFORCEMENT DOCKET)
REFERENCE: CASE NO# 4272

I AM FILING ANOTHER COMPLAINT AGAINST MY CONGRESSMAN SANFORD BISHOP WHO IS A U.S. REPRESENTATIVE FROM THE 2ND DISTRICT OF GEORGIA. I BELIEVE HE HAS VIOLATED SEVERAL MORE RULES AND REGULATIONS OF THE FEDERAL ELECTION COMMISSION.

I BELIEVE THAT CONGRESSMAN BISHOP PURPOSELY FUNDED CAMPAIGN MONEY ILLEGALLY THROUGH A PHONY DISBURSEMENT CALLED (GOTV). THROUGHOUT HIS 1994 CAMPAIGN HE DIRECTED A VAST AMOUNT OF MONEY TOWARD BLACK LEADERS THROUGHOUT THE 2ND DISTRICT. HOWEVER, THERE IS NO CORRELATION OF RECIPIENTS WITH THEIR OCCUPATIONS TO TIE THEM TO GOTV OTHER THAN THEY ARE ALL BLACK LEADERS WITHIN THEIR RESPECTIVE COMMUNITIES. I BELIEVE EXPENDITURES ARE SUPPOSED TO GO TOWARD SERVICES PROVIDED - (GOTV) - IS NOT MEDIA, NOT CONSULTING, NOT CAMPAIGN LITERATURE OR SUPPLIES - NO!GOTV - I BELIEVE IS JUST A PAYOFF TO ENSURE THE BLACK VOTE. EVELYN TURNER WAS AND IS THE BOOKKEEPER AND ASSISTANT TREASURER FOR ALL OF THE FOLLOWING DISBURSEMENTS.

FIRST, THERE IS JOHN WHITE - A BLACK GEORGIA STATE REPRESENTATIVE (MEMBER OF THE POWERFUL BANKING COMMITTEE) RECEIVED $2,000 ON 6/23/94.

SECONDLY, THERE IS LONNIE MILEY WHO RECEIVED $2,500 ON 6/23/94.

THIRD, THERE IS REVEREND CLAYTON SMITH WHO DIRECTLY RECEIVED $500 ON 6/24/94.

FOURTH, THERE IS THOMAS WILLIAMS WHO RECEIVED $1,000 ON 6/23/94.

FIFTH, THERE IS MARY YOUNG CUMMINGS WHO IS ON CITY COUNCIL IN ALBANY. YOUNG AND ASSOCIATES IS A LAW FIRM, THEIR FORTE IS NOT CONSULTING. MARY YOUNG CUMMINGS OPPOSED CONGRESSMAN BISHOP IN THE PRIMARY OF 1992. HE LATER PAID FOR HER LOYALTY IN THE GENERAL ELECTION BY PAYING HER FOR A CONSULTING FEE ON 10-30-92 OF $750. THEN HE PAYS HER $2,000 ON 6/24/94. AND ANOTHER $2,500 ON 7/17/94 USING AGAIN GOTV. BISHOP NEEDED HER SUPPORT IN ALBANY.

SIXTH, THERE IS JANET GRAY WHO RECEIVED $1,000 ON 7/15/94.

LASTLY, THERE IS GEOFFREY NIELSON WHO RECEIVED $1,500 ON 7/22/94.

OVERALL THERE IS $13,000 DEDICATED TO GOTV. I BELIEVE THERE SHOULD BE A FULL BLOWN INVESTIGATION, SINCE THERE ARE OTHER ELECTED OFFICIALS INVOLVED.

9704380064 2

SWORN STATEMENT (CONTINUED)

MY NEXT ISSUE, DATES BACK TO JANUARY 26,1991 WHEN CONGRESSMAN BISHOP SECURED TWO DEEDS ON THE SAME DAY FOR THE SAME PROPERTY WITH THE FIRST NOTE FOR $57,000 USING THE STREET ADDRESS OF 4129 ROMAN DRIVE AS BISHOP's ADDRESS (BK 3367 PG 112). BUT, WHAT REALLY TROUBLES ME IS WHEN TRUST COMPANY NOW SUNTRUST PUT AS AN ADDRESS P.O. BOX 431 AS THE GRANTEE's (BISHOP's ADDRESS) ON THE SECOND NOTE FOR $5,050. NOTE ON THE DISBURSEMENT SHEET P.O. BOX 431 IS HIGHLIGHTED AS TRUST COMPANY's PAC ADDRESS. SANFORD BISHOP's ADDRESS IS P.O. BOX 709 AND THE SECOND NOTE GIVES THE LEGAL DISCRIPTION? AND IF YOU NOTICE THE $5,050 NOTE WAS CANCELLED AND SATISFIED ON JULY 10,1992 IN THE MIDDLE OF HIS PRIMARY CAMPAIGN IN 1992. BISHOP AS A LAWYER HAD NO MONEY AND HAD STOPPED HIS LAW PRACTICE DURING THE CAMPAIGN AND HAD NO INCOME COMING IN, SO ASK YOURSELF HOW COULD HE PAY THIS LOAN OFF? THE PROBABLE ANSWER - THE TWO ILLEGAL LOANS ON MAY 28,1992 FOR $29,274 AND $25,000 WHICH WERE IN FACT LOANS TO THE COMMITTEE NOT HIS PERSONAL MONEY!

MELVIN BETTIS BANK MANAGER FOR CB&T WHO ASSISTED CONGRESSMAN BISHOP ON THESE TWO ILLEGAL LOANS CANCELLED AND SATISFIED TRUST COMPANY's DEED OF $57,000 ON SEPTEMBER 10,1993. THEREBY PROVES HE KNEW AND CONSPIRED WITH BISHOP ALL ALONG! (BK 3870 PG 121).

PLEASE INVESTIGATE TRUST COMPANY (SUNTRUST) ON THESE HOME LOAN TRANSACTIONS AND ASK WHY IS MONEY BEING DIVERTED INTO TRUST COMPANY's POLITICAL ACTION COMMITTEE?

MY THIRD ISSUE, MARY BUCKNER IS A JUDGE IN COLUMBUS AND A FORMER LAW PARTNER OF CONGRESSMAN BISHOP's. I WOULD LIKE TO NOTE THAT ON 4-27-92 SHE CONTRIBUTED $250 TOWARDS BISHOP's CAMPAIGN. THEREFORE, SHE VIOLATED FEC RULES WHEN SHE SECURED ANOTHER $2,000 ON AUGUST 7, 1992 FOR HIS CAMPAIGN. SHE ALSO KNEW ABOUT ALL OF HIS HOME LOANS BECAUSE SHE ACTED AS THE NOTARY PUBLIC AND DID HIS CLOSINGS ON ALL OF HIS TRANSACTIONS!

I CANNOT BELIEVE ALL THE CORRUPTION INVOLVED IN CONGRESSMAN BISHOP's CAMPAIGNS. AGAIN, I URGE YOU TO TAKE ACTION. I AM ALSO FILING THESE FINDINGS WITH THE HOUSE ETHICS COMMITTEE.

PLEASE HELP ME TO BELIEVE IN OUR GOVERNMENT, I AM TOTALLY DISTRAUGHT OVER CONGRESSMAN BISHOP's CONDUCT.

SUBSCRIBED AND SWORN TO BEFORE ME ON THIS 27 DAY OF Jan, 1996.

RESPECTFULLY,

Edsel Hostilo

EDSEL HOSTILO
4325 OLD CUSSETA RD #139
COLUMBUS, GEORGIA 31903

STATE OF GEORGIA
Karla Ullrich
my Com Ex: 3 28 96
COUNTY OF MUSCOGEE

9704380064 3

SCHEDULE B **ITEMIZED DISBURSEMENTS**

OPERATING EXPENDITURES 4/1/94 - 6/29/94

Use separate schedule(s) for each category of the Detailed Summary Page

PAGE 2 OF 8

FOR LINE NUMBER 17

Any information copied from such Reports and Statements may not be sold or used by any person for the purpose of soliciting contributions or for commercial purposes, other than using the name and address of any political committee to solicit contributions from such committee.

NAME OF COMMITTEE (In Full)

BISHOP FOR CONGRESS C00266940

Full Name, Mailing Address and ZIP Code	Purpose of Disbursement	Date (month, day, year)	Amount of Each Disbursement This Period
A. DAVID ANDRUIKITIS INC U.S. HOUSE REPRE., RM WA29, RAYBURN BLDG., WASH., D.C. 20515	PRINTING Disbursement for: Primary General Other (specify)	6/21/94	498.00
B. DEMOCRATIC PARTY OF GA ATLANTA GA	QUALIFYING FEE Disbursement for: Primary General Other (specify)	4/25/94	4,008.00
C. FAYE AARON 7231 W. OGLETHORPE BLVD. ALBANY GA 31701	ALBANY HDQTR RENT Disbursement for: Primary General Other (specify)	6/20/94 6/24/94	1,200.00 400.00
D. H & R BLOCK 2511 AIRPORT THRUWAY COLS GA 31904	COLS HDQTR RENT Disbursement for: Primary General Other (specify)	5/23/94	774.00
E. HARVEY LUMBER CO. 800 15TH STREET COLS GA 31901	STAKES Disbursement for: Primary General Other (specify)	5/23/94 5/28/94	1,166.00 1,166.00
F. HOME QUARTERS #4025 AIRPORT THRUWAY COLUMBUS GA 31904	POLES & SUPPLIES Disbursement for: Primary General Other (specify)	5/21/94 6/4/94	133.87 328.56
G. JOHN WHITE P.O. BOX 3506 ALBANY GA 31706	GOTV Disbursement for: Primary General Other (specify)	6/23/94	2,000.00
H. KERRY RAMSEY 185 BURBANK DR. ATLANTA GA 30314	CAMPAIGN CONSULTANT Disbursement for: Primary General Other (specify)	5/31/94 6/20/94	4,333.00 4,403.54
I. LESTER & ASSOC. 5335 WISCONSIN AVE., N.W. WASHINGTON DC 20015	POLLING Disbursement for: Primary General Other (specify)	4/17/94 6/3/94	2,000.00 9,462.50

SUBTOTAL of Disbursements This Page (optional) 31,873.47

TOTAL This Period (last page this line number only) .....

9704380064 4

SCHEDULE B **ITEMIZED DISBURSEMENTS**

OPERATING EXPENDITURES 4/1/94 - 6/29/94

Use separate schedule(s) for each category of the Detailed Summary Page

PAGE 3 OF 8

FOR LINE NUMBER 17

Any information copied from such Reports and Statements may not be sold or used by any person for the purpose of soliciting contributions or for commercial purposes, other than using the name and address of any political committee to solicit contributions from such committee.

NAME OF COMMITTEE (In Full)

BISHOP FOR CONGRESS C00266940

Full Name, Mailing Address and ZIP Code	Purpose of Disbursement	Date (month, day, year)	Amount of Each Disbursement This Period
LONNIE MILEY 814 LACKEY DR MACON GA 31206	GOTV--MACON Disbursement for: ☐ Primary ☐ General ☐ Other (specify)	6/23/94	2,500.00
MCDANIEL & CO. P.O. DRAWER 2548 COLS GA 31994	LIABILITY INSURANCE Disbursement for: ☐ Primary ☐ General ☐ Other (specify)	5/23/94	250.00
MCMILLIAN & CO. P.O. BOX 4196 SILVER SPRINGS, MD 20914	PHOTOGRAPHY Disbursement for: ☐ Primary ☐ General ☐ Other (specify)	6/20/94	424.00
MITCHELL GRAPHICS P.O. BOX 4646 COLS GA 31904	SIGNS Disbursement for: ☐ Primary ☐ General ☐ Other (specify)	6/4/94	1,806.24
MMG BLACK PAGES P.O. BOX 4563 MACON GA 31208	ADVERTISING Disbursement for: ☐ Primary ☐ General ☐ Other (specify)	5/16/94	500.00
MONCENYA BROHDUS 4572 KINSCUP COURT ELLIOTT CITY MD 21042	FUNDRAISING CONSULTANT Disbursement for: ☐ Primary ☐ General ☐ Other (specify)	6/12/94	2,000.00
NATIONAL DEMOCRATIC CLUB 30 IVY ST, SE WASHINGTON DC 20003	FUNDRAISING RECEPTION Disbursement for: ☐ Primary ☐ General ☐ Other (specify)	6/11/94	1,798.45
POLITICS INC 1920 L ST NW STE 700 WASHINGTON DC 20036	MEDIA CONSULTANT Disbursement for: ☐ Primary ☐ General ☐ Other (specify)	4/17/94 4/18/94	1,500.00 1,500.00
	Disbursement for: ☐ Primary ☐ General ☐ Other (specify)	5/16/94 6/11/94	1,509.24 1,500.00

SUBTOTAL of Disbursements This Page (optional) 15,287.93

TOTAL This Period (last page this line number only) .....

9704380064 5

SCHEDULE B

ITEMIZED DISBURSEMENTS

OPERATING EXPENDITURES 4/1/94 - 6/29/94

Use separate schedule(s) for each category of the Detailed Summary Page

PAGE 4 OF 8

FOR LINE NUMBER 17

Any information copied from such Reports and Statements may not be sold or used by any person for the purpose of soliciting contributions or for commercial purposes, other than using the name and address of any political committee to solicit contributions from such committee.

NAME OF COMMITTEE (in Full)

BISHOP FOR CONGRESS C00266940

Full Name, Mailing Address and ZIP Code	Purpose of Disbursement	Date (month, day, year)	Amount of Each Disbursement This Period
A. POSTMASTER COLS GA 31908	POSTAGE Disbursement for: ☐ Primary ☐ General ☐ Other (specify)	4/4/94 4/14/94 5/11/94	58.00 20.90 150.45
B.	Purpose of Disbursement Disbursement for: ☐ Primary ☐ General ☐ Other (specify)	5/13/94 5/16/94 5/31/94	145.00 58.00 75.00
C.	Purpose of Disbursement Disbursement for: ☐ Primary ☐ General ☐ Other (specify)	6/3/94 6/13/94 6/20/94	58.00 58.00 9.95
D. PRINTERS, INC. 198 TRACY TERRACE WARNER ROBINS GA 31088	MAGNETIC SIGNS Disbursement for: ☐ Primary ☐ General ☐ Other (specify)	6/23/94	454.13
E. RANDCO BUSINESS PRODUCTS 2607 CROSS COUNTRY DRIVE COLS GA 31906	COPIER & FAX SUPPLIES Disbursement for: ☐ Primary ☐ General ☐ Other (specify)	6/1/94	514.00
F. CLAYTON SMITH 630 JEFFRIES AVE ALBANY GA 31701	GOTV Disbursement for: ☐ Primary ☐ General ☐ Other (specify)	6/20/94	500.00
G. SAM'S CLUB 2801-A AIRPORT THRUWAY COLS GA 31909	OFFICE SUPPLIES Disbursement for: ☐ Primary ☐ General ☐ Other (specify)	5/19/94 5/19/94 5/31/94	25.00 168.07 253.70
H. THOMAS WILLIAMS P.O. BOX 1743 FT VALLEY GA 31030	GOTV Disbursement for: ☐ Primary ☐ General ☐ Other (specify)	6/23/94	1,000.00
I. WALDRUP PRINTING 205 38TH STREET COLS GA 31904	PRINTING Disbursement for: ☐ Primary ☐ General ☐ Other (specify)	5/8/94 5/16/94 5/23/94 6/11/94	903.12 956.33 701.72 7,897.00

SUBTOTAL of Disbursements This Page (optional) 14,006.37

TOTAL This Period (last page this line number only) .....

97043800646

SCHEDULE B ITEMIZED DISBURSEMENTS

Use separate schedule(s) for each category of the Detailed Summary Page

PAGE 5 OF 8

FOR LINE NUMBER 17

Any information copied from such Reports and Statements may not be sold or used by any person for the purpose of soliciting contributions or for commercial purposes, other than using the name and address of any political committee to solicit contributions from such committee.

NAME OF COMMITTEE (In Full)

SANFORD BISHOP FOR CONGRESS C00266940

Full Name, Mailing Address and ZIP Code	Purpose of Disbursement / Disbursement for	Date (month, day, year)	Amount of Each Disbursement This Period
A. Mary Young Cummings 423 Holloway Avenue Albany, Georgia 31701	consulting fee Disbursement for: [ ] Primary [ ] General [X] Other (specify) Post gen	10-30	$750.00
B. Catherine Fudge Buena Vista, Georgia	GOTV Disbursement for: [ ] Primary [ ] General [X] Other (specify) Post gen	10-30	$100.00
C. Eddie Lewis 511 1st Avenue Columbus, georgia 31902	Professional services Disbursement for: [ ] Primary [ ] General [ ] Other (specify)	10-30	$30.00
D. Connections, Inc. P.O. Box 3506 Albany, Ga 31706	GOTV Disbursement for: [ ] Primary [ ] General [X] Other (specify) Post gen	10-30	$750.00
E. U.S. Postal Services 12th Street & 2nd Avenue Columbus, Georgia 31901	Postage/Bulk rate mail Disbursement for: [ ] Primary [ ] General [X] Other (specify) Post gen.	10-30	$535.10
F. A.J. McClung YMCA 1175 Martin Luther King Blvd. Columbus, Georgia 31906	Advertisement Disbursement for: [ ] Primary [ ] General [X] Other (specify) Post gen	10-30	$90.00
G. Mary V. Ford 2944 Hood street Columbus, Georgia 31906	Reception Disbursement for: [ ] Primary [ ] General [X] Other (specify) Post gen	10-31	$500.00
H. Valdosta Daily Times P.o. Box 968 Valdosta, GA 31603	advertisement Disbursement for: [ ] Primary [ ] General [X] Other (specify) Post gen	10-30 11-23	$158.40 105.60
I. Agnes Lowe 1467 Brazil Avenue columbus, Georgia 31903	Janitorial services Disbursement for: [ ] Primary [ ] General [X] Other (specify) Post Gen	11-5	$10.00

SUBTOTAL of Disbursements This Page (optional) 3,029.10

TOTAL This Period (last page this line number only) .....

97043300647

SCHEDULE B **ITEMIZED DISBURSEMENTS**

OPERATING EXPENDITURES 4/1/94 - 6/29/94

Use separate schedule(s) for each category of the Detailed Summary Page

PAGE 5 OF 8

FOR LINE NUMBER 17

Any information copied from such Reports and Statements may not be sold or used by any person for the purpose of soliciting contributions or for commercial purposes, other than using the name and address of any political committee to solicit contributions from such committee.

NAME OF COMMITTEE (In Full)

BISHOP FOR CONGRESS C00266940

A. Full Name, Mailing Address and ZIP Code	Purpose of Disbursement	Date (month, day, year)	Amount of Each Disbursement This Period
XEROX 2607 CROSS COUNTRY DR COLS GA 31906	FAX MACHINE Disbursement for: ☐ Primary ☐ General ☐ Other (specify)	6/1/94	1,584.70
B. Full Name, Mailing Address and ZIP Code	**Purpose of Disbursement**	**Date (month, day, year)**	**Amount of Each Disbursement This Period**
YOUNG & ASSOC 307 WHITNEY AVENUE ALBANY GA 31701	GOTV Disbursement for: ☐ Primary ☐ General ☐ Other (specify)	6/20/94	2,000.00
C. Full Name, Mailing Address and ZIP Code	**Purpose of Disbursement**	**Date (month, day, year)**	**Amount of Each Disbursement This Period**
PUBLIC SERVICE P.O. BOX 120-X COLS GA 31902	TELEPHONE SERVICE Disbursement for: ☐ Primary ☐ General ☐ Other (specify)	5/8/94 4/26/94	53.83 28.34
D. Full Name, Mailing Address and ZIP Code	**Purpose of Disbursement**	**Date (month, day, year)**	**Amount of Each Disbursement This Period**
	Disbursement for: ☐ Primary ☐ General ☐ Other (specify)		
E. Full Name, Mailing Address and ZIP Code	**Purpose of Disbursement**	**Date (month, day, year)**	**Amount of Each Disbursement This Period**
	Disbursement for: ☐ Primary ☐ General ☐ Other (specify)		
F. Full Name, Mailing Address and ZIP Code	**Purpose of Disbursement**	**Date (month, day, year)**	**Amount of Each Disbursement This Period**
	Disbursement for: ☐ Primary ☐ General ☐ Other (specify)		
G. Full Name, Mailing Address and ZIP Code	**Purpose of Disbursement**	**Date (month, day, year)**	**Amount of Each Disbursement This Period**
	Disbursement for: ☐ Primary ☐ General ☐ Other (specify)		
H. Full Name, Mailing Address and ZIP Code	**Purpose of Disbursement**	**Date (month, day, year)**	**Amount of Each Disbursement This Period**
	Disbursement for: ☐ Primary ☐ General ☐ Other (specify)		
I. Full Name, Mailing Address and ZIP Code	**Purpose of Disbursement**	**Date (month, day, year)**	**Amount of Each Disbursement This Period**
	Disbursement for: ☐ Primary ☐ General ☐ Other (specify)		

SUBTOTAL of Disbursements This Page (optional)	3,666.87
TOTAL This Period (last page this line number only)	

9704380006 48

SCHEDULE B — ITEMIZED DISBURSEMENTS

OPERATING EXPENDITURES OCTOBER 15 QTRLY RPT 1994

Use separate schedule(s) for each category of the Detailed Summary Page

FOR LINE NUMBER 17

Any information copied from such Reports and Statements may not be sold or used by any person for the purpose of soliciting contributions or for commercial purposes, other than using the name and address of any political committee to solicit contributions from such committee.

NAME OF COMMITTEE (in Full): BISHOP FOR CONGRESS C00266940

Full Name, Mailing Address and ZIP Code	Purpose of Disbursement	Date (month, day, year)	Amount of Each Disbursement This Period
A. PUBLIC SERVICE CELLULAR P.O. BOX 1420 COLUMBUS, GA 31902	TELEPHONE Disbursement for: ☐ Primary ☐ General ☐ Other (specify)	8/18/94 8/31/94	169.59 492.03
B. WALDRUP PRINTING 205 38TH STREET COLUMBUS, GA 31904	CAMPAIGN BUTTONS PRINTING - FANS Disbursement for: ☐ Primary ☐ General ☐ Other (specify)	7/9/94 8/2/94	1,325.60 4,346.00
C. H+R BLOCK 2511 AIRPORT THRUWAY COLUMBUS, GA 31904	RENT UTILITIES Disbursement for: ☐ Primary ☐ General ☐ Other (specify)	7/9/94 7/26/94 8/8/94	600.00 263.73 266.54
D. Full Name, Mailing Address and ZIP Code	Purpose of Disbursement Disbursement for: ☐ Primary ☐ General ☐ Other (specify)	8/3/94 9/9/94 9/23/94	600.00 600.00 131.41
E. CHANNEL 35 313 HIGHLAND AVE ALBANY, GA 31701	MEDIA SPOTS Disbursement for: ☐ Primary ☐ General ☐ Other (specify)	7/15/94	500.00
F. JANET GRAY 2671 REYNOLDS DR. MACON, GA 31206	GOTV Disbursement for: ☐ Primary ☐ General ☐ Other (specify)	7/15/94	1,000.00
G. BILL HEARD CHEVROLET 3615 N. MANCHESTER EXPWY COLUMBUS, GA 31904	AUTO SERVICE Disbursement for: ☐ Primary ☐ General ☐ Other (specify)	7/15/94	373.94
H. COLUMBUS TIMES P.O. BOX 2845 COLUMBUS, GA 31993	MEDIA - ADV. Disbursement for: ☐ Primary ☐ General ☐ Other (specify)	7/15/94	303.00
I. ALBANY SOUTHWESTERN GEORGIAN P.O. BOX 1943 ALBANY, GA 31702	ADVERTISING Disbursement for: ☐ Primary ☐ General ☐ Other (specify)	7/15/94	240.00

SUBTOTAL of Disbursements This Page (optional) 11,211.24

TOTAL This Period (last page this line number only) .....

4-80145

9704380064 9

SCHEDULE B — ITEMIZED DISBURSEMENTS

OPERATING EXPENDITURES OCTOBER 15 QTRLY RPT 1994

Use separate schedule(s) for each category of the Detailed Summary Page

FOR LINE NUMBER 17

Any information copied from such Reports and Statements may not be sold or used by any person for the purpose of soliciting contributions or for commercial purposes, other than using the name and address of any political committee to solicit contributions from such committee.

NAME OF COMMITTEE (In Full): BISHOP FOR CONGRESS C00266940

A. Full Name, Mailing Address and ZIP Code	Purpose of Disbursement	Date (month, day, year)	Amount of Each Disbursement This Period
SAMS CLUB AIRPORT THRUWAY COLUMBUS, GA 31904	office supplies Disbursement for: ☐ Primary ☐ General ☐ Other (specify)	7/16/94 9/20/94	151.88 42.67
B. Full Name, Mailing Address and ZIP Code	Purpose of Disbursement	Date (month, day, year)	Amount of Each Disbursement This Period
	Disbursement for: ☐ Primary ☐ General ☐ Other (specify)	9/22/94	259.16
C. Full Name, Mailing Address and ZIP Code	Purpose of Disbursement	Date (month, day, year)	Amount of Each Disbursement This Period
LEON NELSON 1310 PINE HILL DR. MACON, GA 31201	FLYERS Disbursement for: ☐ Primary ☐ General ☐ Other (specify)	7/16/94	825.00
D. Full Name, Mailing Address and ZIP Code	Purpose of Disbursement	Date (month, day, year)	Amount of Each Disbursement This Period
YOUNG & ASSOCIATES 307 WHITNEY AVE. ALBANY, GA 31701	GOTV Disbursement for: ☐ Primary ☐ General ☐ Other (specify)	7/17/94	2,500.00
E. Full Name, Mailing Address and ZIP Code	Purpose of Disbursement	Date (month, day, year)	Amount of Each Disbursement This Period
Columbus Ledger Enquirer P.O. BOX 2747 COLUMBUS, GA 31902	MEDIA Disbursement for: ☐ Primary ☐ General ☐ Other (specify)	7/18/94 8/18/94	285.00 159.12
F. Full Name, Mailing Address and ZIP Code	Purpose of Disbursement	Date (month, day, year)	Amount of Each Disbursement This Period
DAVID REEVES RAMADA INN 1325 4th AVE COLUMBUS, GA 31901	LODGING Disbursement for: ☐ Primary ☐ General ☐ Other (specify)	9/22/94	314.97
G. Full Name, Mailing Address and ZIP Code	Purpose of Disbursement	Date (month, day, year)	Amount of Each Disbursement This Period
KERRY RAMSEY 185 BURBANK DR. ATLANTA, GA 30314	CONSULTANT Disbursement for: ☐ Primary ☐ General ☐ Other (specify)	7/22/94 7/22/94 8/8/94	4333.00 713.97 51.65
H. Full Name, Mailing Address and ZIP Code	Purpose of Disbursement	Date (month, day, year)	Amount of Each Disbursement This Period
	Disbursement for: ☐ Primary ☐ General ☐ Other (specify)	8/18/94	4001.00
I. Full Name, Mailing Address and ZIP Code	Purpose of Disbursement	Date (month, day, year)	Amount of Each Disbursement This Period
GOEFFREY NELSON 672 MEADOW LARK DR. ALBANY, GA 31707	GOTV Disbursement for: ☐ Primary ☐ General ☐ Other (specify)	7/22/94	1500.00

SUBTOTAL of Disbursements This Page (optional) 15,137.42

TOTAL This Period (last page this line number only) .....

4-00145

9704380065C

Trust Company Bank of Columbus, N.A.

P.O. Box 431
Columbus, Georgia 31994-3199

BK 336 [redacted]

STATE OF GEORGIA

COUNTY OF MUSCOGEE

DEED TO SECURE DEBT

THIS INDENTURE, made the 26th day of January in the year one thousand nine hundred Ninety--One, between Sanford D. Bishop, Jr. of Muscogee County, Georgia of the first part, hereinafter called "Grantor," and TRUST COMPANY BANK OF COLUMBUS, N.A., Columbus, Georgia, of the second part, hereinafter called "Grantee": whose address is P.O. Box 431, Columbus, Georgia 31994-3199.

WITNESSETH, That Grantor, for and in consideration of the sum of Five Thousand Fifty and 00/100----------($5,050.00) DOLLARS in hand paid at and before the sealing and delivery of these presents, the receipt whereof is hereby acknowledged, has granted, bargained, sold, aliened, conveyed and confirmed, and by these presents does grant, bargain, sell, alien, convey and confirm unto Grantee, all that tract or parcel of land lying and being in

All that lot, tract or parcel of land situate, lying and being in the State of Georgia, County of Muscogee and being known and distinguished as all of Lot Numbered Seven (7) in Block Lettered "A" of that subdivision of land known as SECTION ONE, FARRWOOD PARK, as said lot appears upon a map or plat of said subdivision recorded in Plat Book 30, Pages 1 "A" and "B" in the Office of the Clerk of the Superior Court of Muscogee County, Georgia.

CANCELLED and SATISFIED
SEE DEED BOOK 3619
FOLIO 156
JUL 10 1992

9704380065 1

BK 3367 PG 112

OCT 4 - 1991
CANCELLED and SATISFIED
SEE DEED BOOK 3883
FOLIO 305

Georgia Muscogee County
Clerk, Superior Court
FILED FOR RECORD ON
FEB 2 1991
3367 - 112
FEB 4 1991

(Space Above This Line For Recording Data)

SECURITY DEED

THIS SECURITY DEED ("Security Instrument") is given on January 26, 19 91. The grantor is Sanford D. Bishop, Jr. ("Borrower"). This Security Instrument is given to Trust Company Bank of Columbus, N.A., which is organized and existing under the laws of United States, and whose address is P.O. Box 431 Columbus, Georgia 31994 ("Lender"). Borrower owes Lender the principal sum of Fifty-Seven Thousand and No/100 Dollars (U.S. $ 57,000.00). This debt is evidenced by Borrower's note dated the same date as this Security Instrument ("Note"), which provides for monthly payments, with the full debt, if not paid earlier, due and payable on February 1, 2011. This Security Instrument secures to Lender: (a) the repayment of the debt evidenced by the Note, with interest, and all renewals, extensions and modifications; (b) the payment of all other sums, with interest, advanced under paragraph 7 to protect the security of this Security Instrument; and (c) the performance of Borrower's covenants and agreements under this Security Instrument and the Note. For this purpose, Borrower does hereby grant and convey to Lender and Lender's successors and assigns, with power of sale, the following described property located in Muscogee County, Georgia:

All that lot, tract or parcel of land situate, lying and being in the State of Georgia, County of Muscogee and being known and distinguished as all of Lot Numbered Seven (7) in Block Lettered "A", of that subdivision of land known as SECTION ONE, FARRWOOD PARK, as said lot appears upon a map or plat of said subdivision recorded in Plat Book 30, Pages 1 "A" and "B" in the Office of the Clerk of the Superior Court of Muscogee County, Georgia.

which has the address of 4129 Rosan Drive (Street) Columbus (City)
Georgia 31907 (Zip Code) ("Property Address");

TO HAVE AND TO HOLD this property unto Lender and Lender's successors and assigns, forever, together with all the improvements now or hereafter erected on the property, and all easements, rights, appurtenances, rents, royalties, mineral, oil and gas rights and profits, water rights and stock and all fixtures now or hereafter a part of the party. All replacements and additions shall also be covered by this Security Instrument. All of the foregoing is referred to in this Security Instrument as the "Property."

BORROWER COVENANTS that Borrower is lawfully seised of the estate hereby conveyed and has the right to grant and convey the Property and that the Property is unencumbered, except for encumbrances of record. Borrower warrants and will defend generally the title to the Property against all claims and demands, subject to any encumbrances of record.

THIS SECURITY INSTRUMENT combines uniform covenants for national use and non-uniform covenants with limited variations by jurisdiction to constitute a uniform security instrument covering real property.

9704380052

BK 3870 PG 121

CANCELLATION

For valuable and sufficient considerations received by the undersigned holder of the within security deed (whether or not constituting full payment of the debt secured thereby), said security deed is hereby cancelled; and the Clerk of the Superior Court of any county in which same is recorded is hereby directed to mark same satisfied and cancelled of record.

This 10th day of September, 19 93.

029176

Columbus Bank & Trust Co.

By MELVIN BETTIS

Georgia, Muscogee County
Clerk's Office, Superior Court
at Civil Division
FILED FOR RECORD
SEP 14 1993
3:40 P.M. and recorded in
Deed Book 3870 Page 121
Sept 14 1993
M. LINDA PRICE, Clerk

SECURITY DEED

SANFORD D. BISHOP, JR.

TO

Columbus Bank & Trust Company

Lot 7, Block "A", Sec. I
Farrwood Park Subdivision
4129 Roman Drive
Columbus, Georgia 31907

Prepared by:

BISHOP & BUCKNER, P.C.
Attorneys at Law
1026 1st Avenue
P.O. Box 369
Columbus, Georgia 31902
(706) 323-8211

FILED FOR RECORD
JUL 31 1992
at 3:39 P.M. and recorded in
Deed Book 3870 Page 112
AUG 3 1992
M. LINDA PRICE, Clerk
Muscogee Co., Ga.

MELVIN BETTIS

9704380053

SCHEDULE B **ITEMIZED DISBURSEMENTS**

OPERATING EXPENDITURE

Use separate schedule(s) for each category of the Detailed Summary Page

PAGE 2 OF 7

FOR LINE NUMBER 17

Any information copied from such Reports and Statements may not be sold or used by any person for the purpose of soliciting contributions or for commercial purposes, other than using the name and address of any political committee to solicit contributions from such committee.

NAME OF COMMITTEE (in Full)

SANFORD BISHOP FOR CONGRESS C00266940

A. Full Name, Mailing Address and ZIP Code	Purpose of Disbursement	Date (month, day, year)	Amount of Each Disbursement This Period
Southern Bell 85 Annex Atlanta, GA 30385	telephone services Disbursement for: [X] Primary [ ] General [ ] Other (specify)	5/20/92 6/26/92	875.00 375.00
B. Full Name, Mailing Address and ZIP Code	Purpose of Disbursement	Date (month, day, year)	Amount of Each Disbursement This Period
White Company 5252 Hamilton Rd Columbus, GA 31994	paper supplies Disbursement for: [X] Primary [ ] General [ ] Other (specify)	5/21/92	52.44
C. Full Name, Mailing Address and ZIP Code	Purpose of Disbursement	Date (month, day, year)	Amount of Each Disbursement This Period
Malone Office Supplies 1345 13th Ave Columbus, GA 31901	labels Disbursement for: [X] Primary [ ] General [ ] Other (specify)	5/22/92	77.64
D. Full Name, Mailing Address and ZIP Code	Purpose of Disbursement	Date (month, day, year)	Amount of Each Disbursement This Period
Beth Schapiro & Assoc 134 Peachtree St NW Ste 315 Atlanta, GA 30303	consultative services Disbursement for: [X] Primary [ ] General [ ] Other (specify)	5/22/92	1,000.00
E. Full Name, Mailing Address and ZIP Code	Purpose of Disbursement	Date (month, day, year)	Amount of Each Disbursement This Period
Nathan Suber 473 North Oakley Dr Columbus, GA 31906	reimb. telephone purchases Disbursement for: [X] Primary [ ] General [ ] Other (specify)	5/26/92 6/30/92	356.96 124.48
F. Full Name, Mailing Address and ZIP Code	Purpose of Disbursement	Date (month, day, year)	Amount of Each Disbursement This Period
Nathan Suber 473 North Oakley Dr Columbus, GA 31906	reimb. for supplies Disbursement for: [X] Primary [ ] General [ ] Other (specify)	6/3/92 6/8/92	22.00 33.60
G. Full Name, Mailing Address and ZIP Code	Purpose of Disbursement	Date (month, day, year)	Amount of Each Disbursement This Period
Sanford Bishop P. O. Box 709 * Columbus, GA 31902	reimb. for camp. car tires & alignment Disbursement for: [ ] Primary [ ] General [ ] Other (specify) *	5/26/92	225.00
H. Full Name, Mailing Address and ZIP Code	Purpose of Disbursement	Date (month, day, year)	Amount of Each Disbursement This Period
Waldrup Printing 3800 2nd Ave Columbus, GA 31904	printing letterhead, cards & envelopes Disbursement for: [X] Primary [ ] General [ ] Other (specify)	5/26/92 6/17/92	478.39 1,593.48
I. Full Name, Mailing Address and ZIP Code	Purpose of Disbursement	Date (month, day, year)	Amount of Each Disbursement This Period
Nielson & Assoc 1100 N Madison Albany, GA 31701	strategic planning services Disbursement for: [X] Primary [ ] General [ ] Other (specify)	5/26/92 6/26/92	2,000.00 1,500.00

SUBTOTAL of Disbursements This Page (optional) 8,713.99

TOTAL This Period (last page this line number only) .....

9704380065 4

.DULE A

ITEMIZED RECEIPTS

OTHER POLITICAL COMMITTEES (PACs) 4/1/94 - 6/29/94

Use separate schedule(s) for each category of the Detailed Summary Page

PAGE 6 OF 8

FOR LINE NUMBER 11 (c)

Any information copied from such Reports and Statements may not be sold or used by any person for the purpose of soliciting contributions or for commercial purposes, other than using the name and address of any political committee to solicit contributions from such committee.

NAME OF COMMITTEE (in Full)

BISHOP FOR CONGRESS C00266940

Full Name, Mailing Address and ZIP Code	Name of Employer	Date (month, day, year)	Amount of Each Receipt this Period
A. Natl Assoc Letter Carriers PAC 100 Indiana Ave NW Washington, DC 20001 Receipt For: [X] Primary [ ] General [ ] Other (specify):	PAC Occupation Aggregate Year-to-Date $ 1,500.00	6/14/94	1,500.00
B. Builders PAC 1201 15th St NW Washington, DC 20005 Receipt For: [X] Primary [ ] General [ ] Other (specify):	PAC Occupation Aggregate Year-to-Date $ 4,000.00	6/20/94	4,000.00
C. King & Spaulding PAC 1730 Penn Avenue NW Washington, DC 20006 Receipt For: [X] Primary [ ] General [ ] Other (specify):	PAC Occupation Aggregate Year-to-Date $ 1,000.00	6/20/94	1,000.00
D. NAPUS PAC 8 Herbert St Alexandria, VA 22305 Receipt For: [X] Primary [ ] General [ ] Other (specify):	PAC Occupation Aggregate Year-to-Date $ 500.00	6/20/94	500.00
E. Trust Co PAC P. O. 431 Columbus, GA 31994 Receipt For: [X] Primary [ ] General [ ] Other (specify):	PAC Occupation Aggregate Year-to-Date $ 100.00	6/20/94	100.00
F. AFGE PAC 80 F St NW Washington, DC 20001 Receipt For: [X] Primary [ ] General [ ] Other (specify):	PAC Occupation Aggregate Year-to-Date $ 500.00	6/21/94	500.00
G. United Steelworkers PAC 5 Gateway Cente Pittsburgh, PA 15222 Receipt For: [ ] Primary [X] General [ ] Other (specify):	PAC Occupation Aggregate Year-to-Date $ 2,500.00	6/21/94	2,500.00

SUBTOTAL of Receipts This Page (optional) 10,100.00

TOTAL This Period (last page this line number only) . . . . . .

9704380065 5

Columbus Bank and Trust Company

POST OFFICE BOX 120 • COLUMBUS, GEORGIA 31902

TIME

A FAX MESSAGE FROM

CB&T LOAN ADMINISTRATION
CREDIT ANALYSIS
FAX # (706) 649-2257

TOTAL PAGES 5 INCLUDING THIS COVER SHEET

DELIVER TO Evelyn Turner
WITH copy of mr. Bishop Notes
AT FAX#. 571-5487

FROM Melvin Bettis TELEPHONE # (706)

SPECIAL INSTRUCTIONS OR COMMENTS

9704380006 56

CB&T
Columbus Bank and Trust

BK 3367 PG 118

ACKNOWLEDGEMENT AND WAIVER OF BORROWER'S RIGHTS

The undersigned Sanford D. Bishop, Jr.

(herein "Borrower"), this 26th day of January, 1991, in consideration of and as an inducement

to Trust Company Bank of Columbus, N.A.

(herein "Lender"), simultaneously herewith making to Borrower a loan in the principal amount of $57,000.00, evidenced by Borrower's note of even date herewith in favor of Lender in the principal amount of said loan and secured by a Deed to Secure Debt (herein "Deed"), simultaneously herewith executed by Borrower conveying the property known as

4129 Roman Drive, Columbus, Muscogee County, Georgia 31907

"Property Address"

(A more specific description of which property is attached hereto as Exhibit "A" and is incorporated herein by reference), does hereby specifically covenant, agree and acknowledge that the Deed:

1. Gives the Lender a private power of sale which Lender may exercise upon default by the Borrower without the necessity for Lender to obtain a prior judicial hearing (although Borrower may obtain such a judicial hearing to prevent a wrongful foreclosure).

2. Requires Lender to mail (by Certified Mail to Borrower at property address stated above) a Notice of Default and a copy of a Notice of Sale in Case of Default, Acceleration of the Debt and Foreclosure through power of sale and further provides that Lender will give notice of sale by public advertisement as required by Georgia law. For the purpose of satisfying the provisions of paragraph 17 of the Deed requiring the Lender to "give notice of sale by public advertisement for the time and in the manner prescribed by law." Borrower covenants and agrees that advertisement by Lender as to the time, place and terms of the sale once a week for four (4) weeks immediately preceding such sale, but without regard to the number of days, in a newspaper published in the county in which such above property is located or in a newspaper in which Sheriff's advertisements for such county are published, shall be sufficient to fully comply with the said provisions of paragraph 17 of the Deed.

Borrower further covenants and agrees:

3. That except for the Notice of Default and the Notice of Foreclosure through power of sale as provided in the Deed and as agreed to by Borrower in paragraph 2 hereinabove, Borrower waives any other rights which Borrower may have under the Fifth and Fourteenth Amendments to the Constitution of the United States, the various provisions of the Constitutions for the several states, or by reason of any other applicable law, to additional notices and to judicial hearing prior to any foreclosure through power of sale by Lender.

4. That Lender is not required to provide a judicial or other hearing prior to acceleration of the note or foreclosure by power of sale under the Deed, and that Borrower agrees to seek a judicial hearing at Borrower's initiative if Borrower believes Lender is foreclosing wrongfully.

5. That Borrower has read this agreement, the Deed and the note it secures, including the provisions therein regarding default, acceleration and foreclosure, and that all questions of Borrower regarding the Legal effect of said (Deed) and this agreement and the provisions thereof have been explained fully to Borrower and Borrower has been afforded an opportunity to consult counsel of Borrower's choice prior to the execution by Borrower of the Deed, the note and this agreement.

6. That Borrower's execution of said Deed, this agreement and note and Borrower's acceptance of the terms thereof is done knowingly, intentionally, and willingly by Borrower as part of a bargained for loan transaction.

7. That Lender, its successors and assigns, may rely upon the terms and provisions of this agreement in making the aforesaid loan to Borrower, in disbursing the proceeds thereof and in enforcing the provisions of the note and the deed to secure debt.

In witness whereof, Borrower, having read and agreed to the foregoing terms and provisions, has hereunto affixed his hand and seal the day and year first above written.

Signed, sealed and delivered in the presence of:

Cindy D. Parker
Witness

Notary Public

My Commission Expires: 11-8-92

Sanford D. Bishop, Jr. (SEAL)

(SEAL)
Borrower

FILED FEB 1 '91

RECORDED FEB 4 1991

MARY BUCKNER

9704380065 7

SCHEDULE A

ITEMIZED RECEIPTS

Use separate schedule(s) for each category of the Detailed Summary Page

PAGE 1 OF 10

FOR LINE NUMBER 11

Any information copied from such Reports and Statements may not be sold or used by any person for the purpose of soliciting contributions or for commercial purposes, other than using the name and address of any political committee to solicit contributions from such committee.

NAME OF COMMITTEE (in Full)
Sanford Bishop for Congress C00266940

Full Name, Mailing Address and ZIP Code	Name of Employer / Occupation	Date (month, day, year)	Amount of Each Receipt this Period
A. Mary A. Buckner 4924 Festival Street Columbus, Georgia 31907 Receipt For: [X] Primary [ ] General [ ] Other (specify):	Name of Employer: BISHOP & BUCKNER, P.C. Occupation: Attorney Aggregate Year-to-Date > $ 250.00	4-27-92	$250.00
B. Howard C. Willis, M.D. 1005 Talbotton Road Columbus, GA 31995 Receipt For: [XX] Primary [ ] General [ ] Other (specify):	Name of Employer: Self Employed Occupation: Physician Aggregate Year-to-Date > $ 500.00	4-24-92	500.00
C. M. Delmar Edwards 804 4th Avenue Columbus, Ga 31901 Receipt For: [X] Primary [ ] General [ ] Other (specify):	Name of Employer: Self Employed Occupation: Physician Aggregate Year-to-Date > $ 500.00	4-24-92	500.00
D. W. Harold Mayweather 10 Porchester Court Columbus, Ga 31907 Receipt For: [X] Primary [ ] General [ ] Other (specify):	Name of Employer: Self Employed Occupation: Physician Aggregate Year-to-Date > $ 1,000.00	4-23-92	1,000.00
E. D. Clyde Fountain P. O. Drawer 36 Columbus, Georgia Receipt For: [X] Primary [ ] General [ ] Other (specify):	Name of Employer: Occupation: C.P.A. - Retired Aggregate Year-to-Date > $ 1000.00	5-12-92	1,000.00
F. Albert W. Thompson P. O. Box 587 Columbus, Georgia 31902 Receipt For: [X] Primary [ ] General [ ] Other (specify):	Name of Employer: Occupation: Retired Judge Aggregate Year-to-Date > $ 500.00	5-12-92	500.00
G. Jean D. Sabyarloa 604 Lakeshore Drive Lexington, Ky Receipt For: [X] Primary [ ] General [ ] Other (specify):	Name of Employer: Family Care Center Occupation: Manager/Director Aggregate Year-to-Date > $ 1000.00	5-4-92	1000.00

SUBTOTAL of Receipts This Page (optional) 4,750.00

TOTAL This Period (last page this line number only) . . . . . .

9704380065 8

BK 3367 PG 112

OCT 4 - 1993
CANCELLED and SATISFIED
SEE DEED BOOK 3883
FOLIO 305

Clerk of Muscogee County
Clerk, Superior Court
Filed for Record and Recorded on
FEB 1991
4:10
Book 3367 - 112
FEB 4 1991

[Space Above This Line For Recording Data]

SECURITY DEED

THIS SECURITY DEED ("Security Instrument") is given on January 26, 19 91. The grantor is Sanford D. Bishop, Jr. ("Borrower"). This Security Instrument is given to Trust Company Bank of Columbus, N.A., which is organized and existing under the laws of United States, and whose address is P.O. Box 431 Columbus, Georgia 31994 ("Lender"). Borrower owes Lender the principal sum of Fifty-Seven Thousand and No/100 Dollars (U.S. $ 57,000.00). This debt is evidenced by Borrower's note dated the same date as this Security Instrument ("Note"), which provides for monthly payments, with the full debt, if not paid earlier, due and payable on February 1, 2011. This Security Instrument secures to Lender: (a) the repayment of the debt evidenced by the Note, with interest, and all renewals, extensions and modifications; (b) the payment of all other sums, with interest, advanced under paragraph 7 to protect the security of this Security Instrument; and (c) the performance of Borrower's covenants and agreements under this Security Instrument and the Note. For this purpose, Borrower does hereby grant and convey to Lender and Lender's successors and assigns, with power of sale, the following described property located in Muscogee County, Georgia:

All that lot, tract or parcel of land situate, lying and being in the State of Georgia, County of Muscogee and being known and distinguished as all of Lot Numbered Seven (7) in Block Lettered "A", of that subdivision of land known as SECTION ONE, FARRWOOD PARK, as said lot appears upon a map or plat of said subdivision recorded in Plat Book 30, Pages 1 "A" and "B" in the Office of the Clerk of the Superior Court of Muscogee County, Georgia.

which has the address of 4129 Roman Drive (Street) Columbus (City)
Georgia 31907 (Zip Code) ("Property Address");

TO HAVE AND TO HOLD this property unto Lender and Lender's successors and assigns, forever, together with all the improvements now or hereafter erected on the property, and all easements, rights, appurtenances, rents, royalties, mineral, oil and gas rights and profits, water rights and stock and all fixtures now or hereafter a part of the party. All replacements and additions shall also be covered by this Security Instrument. All of the foregoing is referred to in this Security Instrument as the "Property."

BORROWER COVENANTS that Borrower is lawfully seised of the estate hereby conveyed and has the right to grant and convey the Property and that the Property is unencumbered, except for encumbrances of record. Borrower warrants and will defend generally the title to the Property against all claims and demands, subject to any encumbrances of record.

THIS SECURITY INSTRUMENT combines uniform covenants for national use and non-uniform covenants with limited variations by jurisdiction to constitute a uniform security instrument covering real property.

9704380059

Frontage: Land bordering a street.

Front Foot: Property measurement for sale or valuation purposes; the property measures by the front foot on its street line—each front foot extending the depth of the lot.

Front Money: The minimum amount of money necessary to initiate a real estate venture.

Frostline: The depth of frost penetration in the soil. Varies in different parts of the country. Footings should be placed below this depth to prevent movement.

Functional Obsolescence: A loss of value due to adverse factors from within the structure which affect the utility of the structure.

Furring: Strips of wood or metal applied to a wall or other surface to even it, to form an air space, or to give the wall an appearance of greater thickness.

Future Benefits: The anticipated benefits the present owner will receive from his property in the future.

Gable Roof: A pitched roof with sloping sides.

Gambrel Roof: A curb roof, having a steep lower slope with a flatter upper slope above.

General Lien: A lien on all the property of a debtor.

Gift Deed: A deed for which the consideration is love and affection and where there is no material consideration.

Girder: A large beam used to support beams, joists and partitions.

Grade: Ground level at the foundation.

Graduated Lease: Lease which provides for a varying rental rate, often based upon future determination; sometimes rent is based upon result of periodical appraisals; used largely in long-term leases.

Grant: A technical term made use of in deeds of conveyance of lands to import a transfer.

Grant Deed: A deed in which "grant" is used as the word of conveyance. The grantor impliedly warrants that he has not already conveyed to any other person, and that the estate conveyed is free from encumbrances done, made or suffered by the grantor or any person claiming under him, including taxes, assessments, and other liens.

Grantee: The purchaser; a person to whom a grant is made.

Grantor: Seller of property; one who signs a deed.

GRI: Graduate, Realtors Institute.

9704380066C

BISHOP FOR CONGRESS

...A NEW GENERATION OF LEADERSHIP

Sanford D. Bishop, Jr.
Second Congressional District
of Georgia

Post Office Box 709
Columbus, GA 31902
(706) 687-9627
FAX (706) 687-9657

MEMO
TO: FEDERAL ELECTIONS COMMISSION
FROM: SANFORD BISHOP FOR CONGRESS C00266940
DATE: AUGUST 26, 1992
RE: AMENDED AUGUST 10, 1992 REPROT
CONTRIBUTIONS OF $1,000
VIA FAX: (202) 225-7781

COLUMBUS BANK & TRUST COMPANY
LOAN # 2395584-3001 AMOUNT $25,000 INCURRED AUGUST 7, 1992
DATE DUE NOVEMBER 5, 1992 INTEREST RATE 9%

LIST ALL ENDORSERS OR GUARANTORS

1.	ELI GARDNER 1249 BOXWOOD BLVD COLUMBUS, GA 31907	SMYRE REALTY AGENT $1,000
2.	CARTER SMYRE 1510 JOHN SMITH AVE COLUMBUS, GA 31903	SMYRE REALTY BROKER-OWNER $1,000
3.	MARY A BUCKNER P. O. BOX 709 COLUMBUS, GA 31902	BISHOP & BUCKNER, PC ATTORNEY $1,000
4.	GLENDA BOYNTON 726 CORLEY DR COLUMBUS, GA 31907	BLUE CROSS & BLUE SHIELD MICROFILM UNIT LEADER $1,000
5.	HENRY H THOMAS 9281 MIDLAND WOODS DR MIDLAND, GA 31820	THOMAS & ASSOC OWNER $1,000
6.	NATHAN SUBER 473 N OAKLEY DR COLUMBUS, GA 31906	DAVIS BROADCASTING SALES MANAGER $1,000
7.	CHARLES RICHARDSON 1170 WHISPERWOOD DR COLUMBUS, GA 31907	DAVIS BROADCASTING GENERAL MANAGER $1,000

Paid for by The Sanford Bishop for Congress Committee
D. Clyde Fountain, Treasurer

9704300026

FEDERAL ELECTION COMMISSION
WASHINGTON, D.C. 20463

February 7, 1996

Edsel Hostilo
4325 Old Cusseta Road, #89
Columbua, GA 31903

RE: MUR 4272

Dear Mr. Hostilo:

This letter acknowledges receipt on January 29, 1996, of the amendment to the complaint you filed on October 10, 1995. The respondent(s) will be sent copies of the amendment. You will be notified as soon as the Federal Election Commission takes final action on your complaint.

Sincerely,

Mary L. Taksar

Mary L. Taksar, Attorney
Central Enforcement Docket

9704380062

FEDERAL ELECTION COMMISSION
WASHINGTON, D.C. 20463

February 7, 1998

Melvin Bettis, Branch Manager
Columbus Bank and Trust
P.O. Box 120
Columbus, GA 31902

RE: MUR 4272

Dear Mr. Bettis:

On October 17, 1995, you were notified that the Federal Election Commission received a complaint from Edsel Hostilo alleging violations of certain sections of the Federal Election Campaign Act of 1971, as amended. At that time you were given a copy of the complaint and informed that a response to the complaint should be submitted within 15 days of receipt of the notification.

On January 29, 1996, the Commission received additional information from the complainant pertaining to the allegations in the complaint. Enclosed is a copy of this additional information. As this new information is considered an amendment to the original complaint, you are hereby afforded an additional 15 days in which to respond to the allegations.

If you have any questions, please contact Alva E. Smith at (202) 219-3400.

Sincerely,

Mary L. Taksar

Mary L. Taksar, Attorney
Central Enforcement Docket

Enclosure

9704380063

FEDERAL ELECTION COMMISSION
WASHINGTON, D.C. 20463

February 7, 1996

Gary C. Christy, Esq.
Preyesh K. Maniklal, Esq.
DAVIS, GREGORY, CHRISTY & FOREHAND
P.O. Drawer 5230
Cordele, GA 31015

RE: MUR 4272
The Honorable Sanford D. Bishop, Jr.
Sanford Bishop for Congress and D. Clyde Fountain, Treasurer
Evelyn Turner
Mary A. Buckner

9704380064

Dear Messrs. Christy and Maniklal:

On October 17, 1995, your clients, were notified that the Federal Election Commission received a complaint from Edsel Hostilo alleging violations of certain sections of the Federal Election Campaign Act of 1971, as amended. At that time your clients weregiven a copy of the complaint and informed that a response to the complaint should be submitted within 15 days of receipt of the notification.

On January 29, 1996, the Commission received additional information from the complainant pertaining to the allegations in the complaint. Enclosed is a copy of this additional information. As this new information is considered an amendment to the original complaint, you are hereby afforded an additional 15 days in which to respond to the allegations.

If you have any questions, please contact Alva E. Smith at (202) 219-3400.

Sincerely,

Mary L. Taksar

Mary L. Taksar, Attorney
Central Enforcement Docket

Enclosure

FEDERAL ELECTION COMMISSION
WASHINGTON, D.C. 20463

February 7, 1996

Frank Etheridge, President
Suntrust
P.O. Box 431
Columbus, GA 31994-3199

RE: MUR 4272

Dear Mr. Etheridge:

On January 29, 1996, the Federal Election Commission received an amendment to a complaint which indicates that Suntrust may have violated the Federal Election Campaign Act of 1971, as amended ("the Act"). A copy of the original complaint and amendments is enclosed. We have numbered this matter MUR 4272. Please refer to this number in all future correspondence.

Under the Act, you have the opportunity to demonstrate in writing that no action should be taken against Suntrust in this matter. Please submit any factual or legal materials which you believe are relevant to the Commission's analysis of this matter. Where appropriate, statements should be submitted under oath. Your response, which should be addressed to the General Counsel's Office, must be submitted within 15 days of receipt of this letter. If no response is received within 15 days, the Commission may take further action based on the available information.

This matter will remain confidential in accordance with 2 U.S.C. § 437g(a)(4)(B) and § 437g(a)(12)(A) unless you notify the Commission in writing that you wish the matter to be made public. If you intend to be represented by counsel in this matter, please advise the Commission by completing the enclosed form stating the name, address and telephone number of such counsel, and authorizing such counsel to receive any notifications and other communications from the Commission.

9704380065

If you have any questions, please contact Alva E. Smith at (202) 219-3400. For your information, we have enclosed a brief description of the Commission's procedures for handling complaints.

Sincerely,

Mary L. Taksar

Mary L. Taksar, Attorney
Central Enforcement Docket

Enclosures
1. Complaint
2. Amendment (received 12/19/95)
3. Amendment (received 1/29/96)
4. Procedures
5. Designation of Counsel Statement

9704380066

FEDERAL ELECTION COMMISSION
WASHINGTON, D.C. 20463

Goeffrey Nielson
572 Meadow Lark Drive
Albany, GA 31707

February 7, 1996

RE: MUR 4272

Dear Mr. Nielson:

On January 29, 1996, the Federal Election Commission received an amendment to a complaint which indicates that you may have violated the Federal Election Campaign Act of 1971, as amended ("the Act"). A copy of the original complaint and amendment is enclosed. We have numbered this matter MUR 4272. Please refer to this number in all future correspondence.

Under the Act, you have the opportunity to demonstrate in writing that no action should be taken against you in this matter. Please submit any factual or legal materials which you believe are relevant to the Commission's analysis of this matter. Where appropriate, statements should be submitted under oath. Your response, which should be addressed to the General Counsel's Office, must be submitted within 15 days of receipt of this letter. If no response is received within 15 days, the Commission may take further action based on the available information.

This matter will remain confidential in accordance with 2 U.S.C. § 437g(a)(4)(B) and § 437g(a)(12)(A) unless you notify the Commission in writing that you wish the matter to be made public. If you intend to be represented by counsel in this matter, please advise the Commission by completing the enclosed form stating the name, address and telephone number of such counsel, and authorizing such counsel to receive any notifications and other communications from the Commission.

9704380067

If you have any questions, please contact Alva E. Smith at (202) 219-3400. For your information, we have enclosed a brief description of the Commission's procedures for handling complaints.

Sincerely,

Mary L. Taksar

Mary L. Taksar, Attorney
Central Enforcement Docket

Enclosures
1. Complaint
2. Amendment (received 12/19/95)
3. Amendment (received 1/29/96)
4. Procedures
5. Designation of Counsel Statement

97043800668

FEDERAL ELECTION COMMISSION
WASHINGTON, D.C. 20463

February 7, 1996

Janet Gray
2671 Reynolds Drive
Macon, GA 31206

RE: MUR 4272

Dear Ms. Gray:

On January 29, 1996, the Federal Election Commission received an amendment to a complaint which indicates that you may have violated the Federal Election Campaign Act of 1971, as amended ("the Act"). A copy of the original complaint and amendments is enclosed. We have numbered this matter MUR 4272. Please refer to this number in all future correspondence.

Under the Act, you have the opportunity to demonstrate in writing that no action should be taken against you in this matter. Please submit any factual or legal materials which you believe are relevant to the Commission's analysis of this matter. Where appropriate, statements should be submitted under oath. Your response, which should be addressed to the General Counsel's Office, must be submitted within 15 days of receipt of this letter. If no response is received within 15 days, the Commission may take further action based on the available information.

This matter will remain confidential in accordance with 2 U.S.C. § 437g(a)(4)(B) and § 437g(a)(12)(A) unless you notify the Commission in writing that you wish the matter to be made public. If you intend to be represented by counsel in this matter, please advise the Commission by completing the enclosed form stating the name, address and telephone number of such counsel, and authorizing such counsel to receive any notifications and other communications from the Commission.

9704380069

If you have any questions, please contact Alva E. Smith at (202) 219-3400. For your information, we have enclosed a brief description of the Commission's procedures for handling complaints.

Sincerely,

Mary L. Taksar

Mary L. Taksar, Attorney
Central Enforcement Docket

Enclosures
1. Complaint
2. Amendment (received 12/19/95)
3. Amendment (received 1/29/96)
4. Procedures
5. Designation of Counsel Statement

97043800670

FEDERAL ELECTION COMMISSION
WASHINGTON, D.C. 20463

February 7, 1996

Mary Young Cummings
423 Holloway Avenue
Albany, GA 31701

RE: MUR 4272

Dear Ms. Cummings:

On January 29, 1996, the Federal Election Commission received an amendment to a complaint which indicates that may have violated the Federal Election Campaign Act of 1971, as amended ("the Act"). A copy of the original complaint and amendments is enclosed. We have numbered this matter MUR 4272. Please refer to this number in all future correspondence.

Under the Act, you have the opportunity to demonstrate in writing that no action should be taken against you in this matter. Please submit any factual or legal materials which you believe are relevant to the Commission's analysis of this matter. Where appropriate, statements should be submitted under oath. Your response, which should be addressed to the General Counsel's Office, must be submitted within 15 days of receipt of this letter. If no response is received within 15 days, the Commission may take further action based on the available information.

This matter will remain confidential in accordance with 2 U.S.C. § 437g(a)(4)(B) and § 437g(a)(12)(A) unless you notify the Commission in writing that you wish the matter to be made public. If you intend to be represented by counsel in this matter, please advise the Commission by completing the enclosed form stating the name, address and telephone number of such counsel, and authorizing such counsel to receive any notifications and other communications from the Commission.

9704380067 1

If you have any questions, please contact Alva E. Smith at (202) 219-3400. For your information, we have enclosed a brief description of the Commission's procedures for handling complaints.

Sincerely,

Mary L. Taksar

Mary L. Taksar, Attorney
Central Enforcement Docket

Enclosures
1. Complaint
2. Amendment (received 12/19/95)
3. Amendment (received 1/29/96)
4. Procedures
5. Designation of Counsel Statement

9704380067 2

FEDERAL ELECTION COMMISSION
WASHINGTON, D.C. 20463

Thomas Williams
P.O. Box 1743
Ft. Valley, GA 31030

February 7, 1996

RE: MUR 4272

Dear Mr. Williams:

On January 29, 1996, the Federal Election Commission received an amendment to a complaint which indicates that you may have violated the Federal Election Campaign Act of 1971, as amended ("the Act"). A copy of the original complaint and amendments is enclosed. We have numbered this matter MUR 4272. Please refer to this number in all future correspondence.

Under the Act, you have the opportunity to demonstrate in writing that no action should be taken against you in this matter. Please submit any factual or legal materials which you believe are relevant to the Commission's analysis of this matter. Where appropriate, statements should be submitted under oath. Your response, which should be addressed to the General Counsel's Office, must be submitted within 15 days of receipt of this letter. If no response is received within 15 days, the Commission may take further action based on the available information.

This matter will remain confidential in accordance with 2 U.S.C. § 437g(a)(4)(B) and § 437g(a)(12)(A) unless you notify the Commission in writing that you wish the matter to be made public. If you intend to be represented by counsel in this matter, please advise the Commission by completing the enclosed form stating the name, address and telephone number of such counsel, and authorizing such counsel to receive any notifications and other communications from the Commission.

9704380067 3

If you have any questions, please contact Alva E. Smith at (202) 219-3400. For your information, we have enclosed a brief description of the Commission's procedures for handling complaints.

Sincerely,

Mary L. Taksar

Mary L. Taksar, Attorney
Central Enforcement Docket

Enclosures
1. Complaint
2. Amendment (received 12/19/95)
3. Amendment (received 1/29/96)
4. Procedures
5. Designation of Counsel Statement

9704380067 4

FEDERAL ELECTION COMMISSION
WASHINGTON, D.C. 20463

February 7, 1996

Reverend Clayton Smith
630 Jeffries Avenue
Albany, GA 31701

RE: MUR 4272

Dear Reverend Smith:

On January 29, 1996, the Federal Election Commission received an amendment to a complaint which indicates that you may have violated the Federal Election Campaign Act of 1971, as amended ("the Act"). A copy of the original complaint and amendments is enclosed. We have numbered this matter MUR 4272. Please refer to this number in all future correspondence.

Under the Act, you have the opportunity to demonstrate in writing that no action should be taken against you in this matter. Please submit any factual or legal materials which you believe are relevant to the Commission's analysis of this matter. Where appropriate, statements should be submitted under oath. Your response, which should be addressed to the General Counsel's Office, must be submitted within 15 days of receipt of this letter. If no response is received within 15 days, the Commission may take further action based on the available information.

This matter will remain confidential in accordance with 2 U.S.C. § 437g(a)(4)(B) and § 437g(a)(12)(A) unless you notify the Commission in writing that you wish the matter to be made public. If you intend to be represented by counsel in this matter, please advise the Commission by completing the enclosed form stating the name, address and telephone number of such counsel, and authorizing such counsel to receive any notifications and other communications from the Commission.

9704380067 5

If you have any questions, please contact Alva E. Smith at (202) 219-3400. For your information, we have enclosed a brief description of the Commission's procedures for handling complaints.

Sincerely,

Mary L. Taksar

Mary L. Taksar, Attorney
Central Enforcement Docket

Enclosures
1. Complaint
2. Amendment (received 12/19/95)
3. Amendment (received 1/29/96)
4. Procedures
5. Designation of Counsel Statement

97043800676

FEDERAL ELECTION COMMISSION
WASHINGTON, D.C. 20463

Lonnie Miley
814 Lackey Drive
Macon, GA 31206

February 7, 1996

RE: MUR 4272

Dear Mr. Miley:

On January 29, 1996, the Federal Election Commission received an amendment to a complaint which indicates that you may have violated the Federal Election Campaign Act of 1971, as amended ("the Act"). A copy of the original complaint and amendments is enclosed. We have numbered this matter MUR 4272. Please refer to this number in all future correspondence.

Under the Act, you have the opportunity to demonstrate in writing that no action should be taken against you in this matter. Please submit any factual or legal materials which you believe are relevant to the Commission's analysis of this matter. Where appropriate, statements should be submitted under oath. Your response, which should be addressed to the General Counsel's Office, must be submitted within 15 days of receipt of this letter. If no response is received within 15 days, the Commission may take further action based on the available information.

This matter will remain confidential in accordance with 2 U.S.C. § 437g(a)(4)(B) and § 437g(a)(12)(A) unless you notify the Commission in writing that you wish the matter to be made public. If you intend to be represented by counsel in this matter, please advise the Commission by completing the enclosed form stating the name, address and telephone number of such counsel, and authorizing such counsel to receive any notifications and other communications from the Commission.

9704380067 7

If you have any questions, please contact Alva E. Smith at (202) 219-3400. For your information, we have enclosed a brief description of the Commission's procedures for handling complaints.

Sincerely,

Mary L. Taksar

Mary L. Taksar, Attorney
Central Enforcement Docket

Enclosures
1. Complaint
2. Amendment (received 12/19/95)
3. Amendment (received 1/29/96)
4. Procedures
5. Designation of Counsel Statement

9704380067 8

FEDERAL ELECTION COMMISSION
WASHINGTON, D.C. 20463

February 7, 1996

John White
P.O. Box 3506
Albany, GA 31706

RE: MUR 4272

Dear Mr. White:

On January 29, 1996, the Federal Election Commission received an amendment to a complaint which indicates that you may have violated the Federal Election Campaign Act of 1971, as amended ("the Act"). A copy of the original complaint and amendments is enclosed. We have numbered this matter MUR 4042. Please refer to this number in all future correspondence.

Under the Act, you have the opportunity to demonstrate in writing that no action should be taken against you in this matter. Please submit any factual or legal materials which you believe are relevant to the Commission's analysis of this matter. Where appropriate, statements should be submitted under oath. Your response, which should be addressed to the General Counsel's Office, must be submitted within 15 days of receipt of this letter. If no response is received within 15 days, the Commission may take further action based on the available information.

This matter will remain confidential in accordance with 2 U.S.C. § 437g(a)(4)(B) and § 437g(a)(12)(A) unless you notify the Commission in writing that you wish the matter to be made public. If you intend to be represented by counsel in this matter, please advise the Commission by completing the enclosed form stating the name, address and telephone number of such counsel, and authorizing such counsel to receive any notifications and other communications from the Commission.

9704380067 9

If you have any questions, please contact Alva E. Smith at (202) 219-3400. For your information, we have enclosed a brief description of the Commission's procedures for handling complaints.

Sincerely,

Mary L. Taksar

Mary L. Taksar, Attorney
Central Enforcement Docket

Enclosures
1. Complaint
2. Amendment (received 12/19/95)
3. Amendment (received 1/29/96)
4. Procedures
5. Designation of Counsel Statement

9704380068C

LAW OFFICES
HATCHER, STUBBS, LAND, HOLLIS & ROTHSCHILD
233 12TH STREET
SUITE 500, THE CORPORATE CENTER
POST OFFICE BOX 2707
COLUMBUS, GEORGIA 31902-2707

ALBERT W. STUBBS
ALAN F. ROTHSCHILD
WILLIAM B. HARDEGREE
MORTON A. HARRIS
J. BARRINGTON VAUGHT
CHARLES T. STAPLES
JAMES E. HUMES II
JOSEPH L. WALDREP
ROBERT C. MARTIN, JR.
GEORGE W. MIZE, JR.
JOHN M. TANZINE, III
JOHN M. SHEFTALL
ALAN F. ROTHSCHILD, JR.
WILLIAM C. POUND
MOTE W. ANDREWS, III
C. MORRIS MULLIN
THEODORE D. MORGAN
TERI D. YANCEY
ALBERT H. MULLIN
GREGORY S. ELLINGTON

J. MADDEN HATCHER (1897-1975)
S. B. HATCHER (1887-1968)
A. EDWARD SMITH (1902-1962)
HOWELL HOLLIS (1919-1991)

RETIRED
AARON J. LAND

TELEPHONE (706) 324-0201
TELECOPIER (706) 322-7747

February 13, 1996

CERTIFIED: RETURN RECEIPT REQUESTED

RECEIVED
FEDERAL ELECTION
COMMISSION
OFFICE OF GENERAL
COUNSEL
Feb 20 2 58 PM '96

Ms. Mary L. Taksar
Attorney
Central Enforcement Docket
Federal Election Commission
Washington, D.C. 20463

RE: MUR 4272

Dear Ms. Taksar:

With reference to the captioned matter, we enclose herewith the affidavit of Frank S. Etheridge, President of SunTrust Bank, West Georgia, N.A. which is responding to the amended complaint of Mr. Edsel Hostilo together with the Statement of Designation of Counsel.

Should the enclosed not fully dispose of this matter, would you please contact me at your earliest convenience?

Very truly yours,

J. Barrington Vaught
For the Firm

JBV/dcm
Enclosures
CC: Frank Etheridge

97064-1

9704380068 1

AFFIDAVIT
OF

FRANK S. ETHERIDGE

GEORGIA, MUSCOGEE COUNTY:

Personally appeared before the undersigned attesting officer FRANK S. ETHERIDGE, who, upon being duly sworn on oath, deposes and says the following:

1.

I am Frank S. Etheridge, President of SunTrust Bank, West Georgia, N.A., formerly Trust Company Bank of Columbus, N.A. ("SunTrust Bank"), and have personal knowledge of the facts hereinafter set forth.

2.

This affidavit is being made in response to a complaint filed with the Federal Election Commission by Edsel Hostilo concerning Congressman Sanford Bishop.

3.

Mr. Hostilo's amended complaint as evidenced by his sworn statement dated January 25, 1996 alleges in the Deeds to Secure Debt from Sanford D. Bishop, Jr. to SunTrust Bank, both dated January 26, 1991, one in the amount of $57,000.00 and the other in the amount of $5,050.00, lists the address of the "Grantee" as P.O. Box 431, Columbus, Georgia.

4.

This is the correct mailing address of SunTrust Bank and, as such, is correctly used

9 7 0 4 3 8 0 0 6 8 2

on each of these security deeds as the mailing address of SunTrust Bank which is the Grantee in each of these deeds. Mr. Hostilo erroneously identifies this post office box as the "Grantee's (Bishop's address)", whereas this address is that of SunTrust Bank and not that of the borrower, or Grantor, Sanford Bishop.

5.

Mr. Hostilo's other complaint against SunTrust Bank appears to be that, in Mr. Bishop's itemized receipts report for political committees (PACS) for the period April 1, 1994 through June 29, 1994, in box E, lists a receipt on June 20, 1994 from Trust Co. PAC, P.O. Box 431, Columbus, Georgia 31994 in the amount of $100.00. This is a report prepared by Mr. Bishop's office, was never reviewed or certified as correct or accurate by SunTrust Bank and neither correctly identifies the PAC nor its mailing address. The correct address of the donor of this money is Trust Company Georgia Good Government Group, P.O. Box 4418, Atlanta, Georgia 30302. SunTrust Bank does not have a PAC.

6.

I make this affidavit knowing it will be relied upon by the Federal Election Commission in reviewing the complaint filed by Mr. Hostilo.

Frank S. Etheridge (L.S.)
FRANK S. ETHERIDGE

Sworn to and subscribed before me
this 13 day of February, 1996.

M Vaught
Notary Public, Muscogee County, Georgia

97057-1

97043800683

STATEMENT OF DESIGNATION OF COUNSEL

MUR 4272

NAME OF COUNSEL: J. Barrington Vaught

FIRM: Hatcher, Stubbs, Land, Hollis & Rothschild

ADDRESS: P.O. Box 2707
Columbus, GA 31902

TELEPHONE: (706) 324-0201

FAX: (706) 322-7747

The above-named individual is hereby designated as my counsel and is authorized to receive any notifications and other communications from the Commission and to act on my behalf before the Commission.

SUNTRUST BANK, WEST GEORGIA, N.A.

2/13/96
Date

By: Frank S. Etheridge
Signature
Frank S. Etheridge

RESPONDENT'S NAME: SunTrust Bank, West Georgia, N.A.

ADDRESS: P.O. Box 431
Columbus, GA 31902

TELEPHONE: HOME( )

BUSINESS (706) 649-3600

9704380068 4

STATEMENT OF DESIGNATION OF COUNSEL

MUR 4272

NAME OF COUNSEL: William C. Randall

FIRM: Attorney at Law / William C. Randall

ADDRESS: 401 Cherry St.
5 floor
Macon, GA 31201

P.O. Box 121
Macon, GA 31202

TELEPHONE: (____) _____

FAX: (____) _____

The above-named individual is hereby designated as my counsel and is authorized to receive any notifications and other communications from the Commission and to act on my behalf before the Commission.

2-12-96
Date

Janet R. Gray
Signature

RECEIVED
FEDERAL ELECTION
COMMISSION
OFFICE OF GENERAL
COUNSEL

FEB 14 12 46 PM '96

RESPONDENT'S NAME: _____

ADDRESS: 2471 Reynolds Dr.
Macon, GA 31206

TELEPHONE: HOME (____) _____

BUSINESS (____) _____

9704380085

LAW OFFICES OF
DAVIS, GREGORY, CHRISTY & FOREHAND
708 SIXTEENTH AVENUE, EAST
- REPLY TO -
P. O. DRAWER 5230
CORDELE, GEORGIA 31015
(912) 273-7150
TELECOPIER: (912) 273-7578

HARDY GREGORY, JR.
GARY C. CHRISTY
JOHN N. DAVIS
DAVID A. FOREHAND, JR.

PREYESH K. MANIKLAL
(ADMITTED IN GEORGIA AND FLORIDA)

OF COUNSEL
T. HOYT DAVIS, JR.

VIENNA OFFICE
104 W. UNION STREET
POST OFFICE BOX 397
VIENNA, GEORGIA 31092
(912) 268-4125
TELECOPIER: (912) 268-6373

February 20, 1996

VIA FACSIMILE AND U.S. MAIL

RECEIVED
FEDERAL ELECTION
COMMISSION
OFFICE OF GENERAL
COUNSEL
FEB 23 2 28 PM '96

Ms. Alva E. Smith
Central Enforce Docket
Federal Election Commission
999 E Street, N.W.
Washington, D.C. 20463

RE: MUR 4272

Dear Tasker:

I am in receipt of the third Amended Complaint against Congressman Sanford Bishop, Sanford Bishop for Congress, D. Clyde Fountain as Treasurer, Evelyn Turner and the Honorable Mary Buckner along with several new persons. We are in the process of obtaining designation of counsel forms for all of the previously unrepresented parties except Sun Trust. At this time please find enclosed Designation of Counsel forms from John White, Lonnie Miley and Thomas Williams. We anticipate obtaining the designation of counsel forms and preparing a joint response for all of the named parties except Sun Trust. We have begun our investigation and believe that it will require until March 15, 1996, to fully and properly respond to the Amended Complaint.

The reason for the request is that the involved people and documents are located across Georgia in various locations. We would prefer to provide a complete and appropriate response and to do so we will require the additional time due to the logistics involved. We received the complaint on February 15, 1996 and would be entitled until March 1, 1996 to file a response. We would request that we be granted until Friday March 15, 1996 to file a response in this matter. Such an extension would give us the necessary time to obtain all the relevant information from whatever site and also confer with all the persons involved. Please accept this as an official request for an extension on behalf of Congressman Sanford Bishop, Sanford Bishop for Congress, D. Clyde Fountain as Treasurer, Evelyn Turner, the Honorable Mary Buckner, John White, Lonnie Miley and Thomas Williams. Thank you in advance for your cooperation.

Very truly yours,

Preyesh K. Manikial

ch

9704380068 6

STATEMENT OF DESIGNATION OF COUNSEL

MUR 4272

NAME OF COUNSEL: Gary C. Christy/ Preyesh K. Maniklal

FIRM: Davis, Gregory, Christy & Forehand

ADDRESS: P.C. Drawer 5230

Cordele, Georgia 31010

TELEPHONE: (912) 273-7150

FAX: (912) 273-7578

RECEIVED
FEDERAL ELECTION
COMMISSION
OFFICE OF GENERAL
COUNSEL

FEB 23 2 28 PM '96

The above-named individual is hereby designated as my counsel and is authorized to receive any notifications and other communications from the Commission and to act on my behalf before the Commission.

2/12/96
Date

Thomas Williams
Signature

RESPONDENT'S NAME: Thomas Williams

ADDRESS: P.O. Box 1743

Fort Valley, Georgia 31030

TELEPHONE: HOME (912) 822-9314 or 227-0387

BUSINESS ( )

9704380068 7

STATEMENT OF DESIGNATION OF COUNSEL

MUR 4272

NAME OF COUNSEL: Gary C. Christy/Pravesh Manikal

FIRM: Davis, Gregory, Christy & Forehand

ADDRESS: P.O. Drawer 5230

Cordele, Georgia 31010

TELEPHONE: (912) 273-7150

FAX: (912) 273-7578

The above-named individual is hereby designated as my counsel and is authorized to receive any notifications and other communications from the Commission and to act on my behalf before the Commission.

2-19-96
Date

Signature

RESPONDENTS NAME: John White

ADDRESS: P.O. Box 3506

Albany, GA 31706

TELEPHONE: HOME (912) 435-6330

BUSINESS (404) 656-7856

97043800688

STATEMENT OF DESIGNATION OF COUNSEL

MUR 4278

NAME OF COUNSEL: Gary C. Christy / Prayesh Manikal

FIRM: Davis, Greaney, Christy, Forehand

ADDRESS: 708 16th East Cordele Ga
31015

TELEPHONE: (912) 273 7150

FAX: (912) 273 7578

The above-named individual is hereby designated as my counsel and is authorized to receive any notifications and other communications from the Commission and to act on my behalf before the Commission.

2-16-96
Date

Signature

RESPONDENT'S NAME: Lonnie Miley

ADDRESS: 814 Lackey Drive
Macon Ga 31206

TELEPHONE: HOME (912) 781 7819

BUSINESS (912) 749 6314

9704380006 89

FEDERAL ELECTION COMMISSION
WASHINGTON, D.C. 20463

February 22, 1996

Gary C. Christy, Esq.
Preyesh K. Maniklal, Esq.
DAVIS, GREGORY, CHRISTY & FOREHAND
P.O. Drawer 5230
Cordel, GA 31010

RE: MUR 4272
Thomas Williams
John White
Lonnie Miley

Dear Messrs. Christy and Maniklal:

This is in response to your letter dated February 20, 1996, requesting an extension until March 15, 1996, to respond to the complaint filed in the above-noted matter. After considering the circumstances presented in your letter, the Office of the General Counsel has granted the requested extension. Accordingly, your response is due by the close of business on March 15, 1996.

If you have any questions, please contact me at (202) 219-3400.

Sincerely,

Alva E. Smith, Paralegal
Central Enforcement Docket

9704380069C

RECEIVED
FEDERAL ELECTION
COMMISSION
OFFICE OF GENERAL
COUNSEL
FEB 23 2 30 PM '96

February 22, 1996

Mary L. Taksar
Central Enforcement Docket
Federal Election Commission
Washington, D.C. 20463

RE: MUR 4272

Dear Ms. Taksar,

This letter is in reply to your letter dated February 7, 1996, which I received on February 9, 1996. The sworn statement that was attached to your letter makes the following statement about me:

> "Melvin Bettis bank manager for CB&T who assisted Congressman Bishop on these two illegal loans cancelled and satisfied Trust Company's deed of $57,000 on September 10, 1993. Thereby proves he knew and conspired with Bishop along!"

The only accurate information in that statement is that I am a Branch Manager for Columbus Bank and Trust. As an officer at Columbus Bank and Trust Company, I had nothing to do with the two loans from Trust Company or the deed from Trust Company Bank that are referenced in the sworn statement. The sworn statement simply is not true.

Please contact me if I can be of any further assistance.

Sincerely,

M L Bettis

Melvin Bettis

9704380069 1

Peggy Stokes Nielson
& ASSOCIATES

RECEIVED
FEDERAL ELECTION
COMMISSION
OFFICE OF GENERAL
COUNSEL
FEB 27 3 04 PM '96

February 16, 1996

Mary L. Taksar, Attorney
Central Enforcement Docket
General Counsel's Office
Federal Election Commission
Washington, D.C. 20463

RE: MUR 4272

9704300692

Dear Ms. Taksar:

I have received notification of a complaint filed with your office by Edsel Hostillo which names my son, Geoffrey Nielson. Please find attached a copy of the page which mentions my son.

Geoffrey was, at the time of the alleged violation (7-94), an 18-year-old high school student. His father suffered a massive heart attack in February of that year, disabling him and requiring his retirement. Geoffrey sought summer employment to provide help in meeting our family's expenses. Because of his standing as an honor student in high school, and because of his strong interest in public service, Geoffrey was employed by the campaign to re-elect Congressman Sanford Bishop to provide services in support of voter education and participation in the election.

Geoffrey worked long hours in the campaign, providing services for the campaign and learning much from Congressman Bishop about the needs of people in Southwest Georgia. Geoffrey's work with the campaign took him to communities ravaged by the flood of 1994, where he gave countless hours filling sandbags after his campaign duties were finished. We are still hearing from families in the cities of Albany and Bainbridge Geoffrey helped during that difficult time. Working for Congressman Bishop's re-election campaign was an enlightening experience that advanced his education. His wages provided his spending money during his senior year in high school.

Geoffrey is now a freshman at Georgia Institute of Technology in Atlanta. He is a Dean's List student. He attends Georgia Tech on a full HOPE scholarship.

Communications & Strategic Planning Services
1100 NORTH MADISON • ALBANY, GA 31701 • 912-439-4223

Mr. Hostilo's complaint, where it applies to Geoffrey, appears to be an assertion that Geoffrey is a black leader who has received compensation without rendering any services. None of this is factual. Geoffrey is white and earned his compensation by rendering many hours of conscientious service, often working 10 hour days or more. It is the American way.

I respectfully ask that you remove Geoffrey Nielson from this complaint and, accordingly, that no action be taken against him. It would be tragic indeed if either Congressman Bishop or this outstanding young man would suffer from the offering and acceptance of honest wages supplied for a job well-done in the cause of public service.

As my efforts to reach Alva E. Smith of your office at (202) 219-3400 have been unsuccessful, I hope this letter will be sufficient to release Geoffrey from this complaint. I would appreciate your reply as soon as possible. This matter is extremely distressing for our family. Should you have any questions, I may be reached during the day at (912) 439-4223 or in the evening at (912) 432-5400. As Geoffrey is a dependent and a full-time student, I am hoping that this letter from his mother is proper.

Thank you for your help in this matter.

Sincerely,

Peggy Stokes Nielson

Peggy Stokes Nielson

Enclosure

9704380069 3

LAW OFFICES OF
DAVIS, GREGORY, CHRISTY & FOREHAND
708 SIXTEENTH AVENUE, EAST
- REPLY TO -
P. O. DRAWER 5230
CORDELE, GEORGIA 31015
(912) 273-7150
TELECOPIER: (912) 273-7578

HARDY GREGORY, JR.
GARY C. CHRISTY
JOHN N. DAVIS
DAVID A. FOREHAND, JR.

PREYESH K. MANIKLAL
(ADMITTED IN GEORGIA AND FLORIDA)

OF COUNSEL
T. HOYT DAVIS, JR.

VIENNA OFFICE
104 W. UNION STREET
POST OFFICE BOX 397
VIENNA, GEORGIA 31092
(912) 268-4125
TELECOPIER: (912) 268-6373

March 13, 1996

VIA FEDERAL EXPRESS

RECEIVED
FEDERAL ELECTION
COMMISSION
OFFICE OF GENERAL
COUNSEL
MAR 14 3 13 PM '96

Federal Election Commission
Office of the General Counsel
999 E. Street, N.W.
Washington, D.C. 20463

RE: MUR 4272

9704380069 4

Dear General Counsel:

Please accept this letter as the official response of Sanford D. Bishop, Jr., Sanford Bishop for Congress and D. Clyde Fountain, Treasurer, Evelyn Turner, the Honorable Mary Buckner, John White, Lonnie Miley, Mary Young Cummings, the Reverend Clayton Smith and Thomas Williams to the Third Amended Complaint you forwarded to us. As you are aware, this is the third Complaint filed against the Congressman by the same individual. Just as the first two Complaints were lacking any basis, so does the third.

Three issues are raised in the Third Amended Complaint: allegations regarding GOTV, allegations concerning loans related to the Congressman's home, and allegations that the Honorable Mary Buckner violated campaign contribution laws. We have already addressed issues two and three in our prior responses and will respond to those issues but refer you to the first and second responses for more detailed information and supporting documents. With respect to the first allegation, related to GOTV, we shall address it in detail.

The Complaint alleges that the Congressman "purposely funded campaign money illegally through a phony disbursement called GOTV." The Complaint further speculates that the funds were used as a payoff to ensure the black vote. Apparently, the Complainant is under the belief that the Bishop campaign represented GOTV to be a media entity such as a radio or TV station. Such is not the case.

GOTV stands for "Get Out The Vote." It is an activity designed to encourage individuals to register to vote or to vote. GOTV encourages and assists people to register to vote and to vote. Generally, GOTV provides transportation to the polls for people who need it. GOTV includes the delivery and erection of signs and literature. Expenditures to GOTV are proper and the allegations have absolutely no basis. The Complainant obviously does not know what "GOTV" is and has made

an improper assumption.

John White, Lonnie Miley, the Reverend Clayton Smith, and Janet Gray all spearheaded GOTV campaigns in their respective geographic communities. They were engaged solely in an activity to encourage people to register to vote or to vote. Thomas Williams and Geoffrey Nielson provided transportation and labor services such as sign erection to the campaign. All of these people used the funds expended on GOTV to transport and assist people in voting and to deliver and erect signs and literature. The disbursements were made to these individuals to cover the costs of GOTV activities such as those mentioned above, not as a payoff.

The Complaint also questions consulting fees paid to Mary Young Cummings. Apparently, the Complainant takes issue with the fees paid since Ms. Cummings ran against the Congressman in the primary. Ms. Cummings was unsuccessful in her bid for office and placed her support behind the Congressman. Due to Ms. Cummings experience as a state representative and practicing attorney in the region, she was retained as a consultant and paid fees commensurate with the services rendered. She did extensive field work, speaking and organizing and provided considerable advice and consultation on GOTV to the campaign. Thus, no violation occurred.

The second allegation from the Third Amended Complaint relates once again to notes taken out on Congressman Bishop's home place at 4129 Roman Drive in Columbus, Georgia. The notes and the security for the notes have been extensively dealt with in our response to the first Complaint and also the response of Columbus Bank & Trust (CB&T) which we also refer you to. The latest Complaint includes an allegation that a deed was filled out improperly with Trust Company's PAC address as grantee rather than Congressman Bishop's home address. Unfortunately, the Complainant once again misunderstands the documents upon which he is making his allegations. The document is a security deed in which Sanford Bishop is the grantor and the Trust Company Bank is the grantee. Thus, the bank's address appears as the grantee. The Complaint also attempts to raise some impropriety about the bank having the same PAC address as the address for loan documents. The mere fact that the bank uses the same P.O. Box for each is absolutely irrelevant to any FEC violations alleged in this case.

Next, the Complaint alleges that Melvin Bettis, Bank Manager for CB&T, assisted the Congressman to cancel and satisfy Trust Company Bank notes. This allegation is extremely troubling because it clearly suggests that the Complainant is intentionally misconstruing documents. Specifically, the Complaint included a security deed and a cancellation page. The documents are placed and referred to in a manner to create the impression that they are a single document. However, upon a review of the security deed and cancellation referred to in the Complaint, it is clear that the security deed provided in the Complaint (which is to Trust Company Bank) and the security deed cancellation (which is from CB&T) are two separate documents. The security deed is a Trust Company document whereas the cancellation security deed that involves Melvin Bettis is a different CB&T document. The documents are wholly unrelated. Thus, we have no choice but to infer that the Complainant is attempting to mislead the Commission by hoping that no one would notice that

9704380069 5

parts of unrelated documents are being placed together to create the impression the Complainant is attempting to promote.

In any event, upon a review of the documents it is clear that Melvin Bettis had absolutely nothing to do with the cancellation of any Trust Company notes. Moreover, neither Trust Company, Melvin Bettis nor CB&T engaged in any FEC violations regarding this matter as is evidenced from the documents included in this Complaint and those presented with our first response and the response of CB&T.

Finally, the Third Amended Complaint once again raises an allegation against the Honorable Mary Buckner that she contributed in excess of the campaign limits to Sanford Bishop's campaign for Congress. As was made clear in the first response, because Sanford Bishop's campaign included a primary election, run-off election, and general election, contributors were entitled to contribute $1,000.00 for each election and thus a total of $3,000.00. The Honorable Mary Buckner contributed $1,250.00 to the campaign in the form of a $1,000.00 loan guaranty and a $250.00 contribution. The $250.00 contribution was allocated to the primary election and the $1,000.00 loan guaranty was allocated to the primary run-off. No more than $1,000.00 was contributed to each election. Thus, no FEC violation exists and the Complaint is without merit.

Once again, on behalf of the parties represented, we request that the FEC provide an expedited response to this matter and resolve this complaint. The evidence is clear that the Congressman and all the represented parties engaged in absolutely no FEC violations or wrong doing. Rather, it is becoming clearer and clearer with each subsequent complaint that the purposes of the Complaints are not to validate the existence of any FEC rules but rather to promote an unsubstantiated and political attack against the Congressman during an election year.

Should you need any further information, please feel free to contact us.

Very truly yours,

Gary C. Christy (pkm)

Gary C. Christy

Preyesh K. Maniklal

ac

97043800696

STATEMENT OF DESIGNATION OF COUNSEL

MUR 4272

NAME OF COUNSEL: Gary C. Christy / Parveen K. Manikal

FIRM: Davis, Gregory, Christy and Barthel

ADDRESS: 708 16th Ave East

Cordele, GA 31015

P.O. Box 5230 Cordele, GA 31010

TELEPHONE: (912) 273-7152

FAX: (912) 273-7575

RECEIVED
FEDERAL ELECTION
COMMISSION
OFFICE OF GENERAL
COUNSEL

MAR 14 3 13 PM '96

The above-named individual is hereby designated as my counsel and is authorized to receive any notifications and other communications from the Commission and to act on my behalf before the Commission.

2.21.96
Date

Clayton D. Smith
Signature

RESPONDENT'S NAME: Clayton D. Smith

ADDRESS: 2512 College Park Lane
Albany, GA. 31705

TELEPHONE: HOME (912) 438-5936

BUSINESS (800) 627-7243
P.IN 137-3349

97044380069 7

STATEMENT OF DESIGNATION OF COUNSEL

MUR 4272

NAME OF COUNSEL: Gary C Christy / Preyesack Maniklal

FIRM: Davis, Gregory, Christy and Cochran

ADDRESS: 708 16th Ave East

Cordele, GA 31015

TELEPHONE: (912) 273-7150

FAX: (912) 273-7575

The above-named individual is hereby designated as my counsel and is authorized to receive any notifications and other communications from the Commission and to act on my behalf before the Commission.

2/20/96
Date

Mary Young Cummings
Signature

RESPONDENT'S NAME: Mary Young-Cummings

ADDRESS: 307 Whitney Ave

Albany, Georgia

31701

TELEPHONE: HOME (912) 432-9476

BUSINESS (912) 439-1050

97043800698

AGENDA DOCUMENT No. X97-16

BEFORE THE FEDERAL ELECTION COMMISSION

In the Matter of)
)
) ENFORCEMENT PRIORITY
)

SENSITIVE

MAR 11 1997

EXECUTIVE SESSION

GENERAL COUNSEL'S REPORT

I. INTRODUCTION

The cases listed below have been identified as either stale or of low priority based upon evaluation under the Enforcement Priority System (EPS). This is report is submitted to recommend that the Commission no longer pursue these cases.

II. CASES RECOMMENDED FOR CLOSURE.

A. Cases Not Warranting Further Action Relative to Other Cases Pending Before the Commission

EPS was created to identify pending cases which, due to the length of their pendency in inactive status or the lower priority of the issues raised in the matters relative to others presently pending before the Commission, do not warrant further expenditure of resources. Central Enforcement Docket (CED) evaluates each incoming matter using Commission-approved criteria which results in a numerical rating of each case.

Closing such cases permits the Commission to focus its limited resources on more important cases presently pending before it. Based upon this review, we have identified 25 cases which do

97043800699

not warrant further action relative to other pending matters.[1] Attachment 1 to this report contains summaries of each case, the EPS rating, and the factors leading to assignment of a low priority and recommendation not to further pursue the matter.

B. Stale Cases

Effective enforcement relies upon the timely pursuit of complaints and referrals to ensure compliance with the law. Investigations concerning activity more remote in time usually require a greater commitment of resources, primarily due to the fact that the evidence of such activity becomes more remote and consequently more difficult to develop. Focusing investigative efforts on more recent and more significant activity also has a more positive effect on the electoral process and the regulated community.

9704380070C

---

[1] These cases are: MUR 4332 (*Bill Thomas Campaign Committee*); MUR 4347 (*Anonymous Respondent*); MUR 4354 (*Brian Steel for Congress*); MUR 4367 (*Philipstown Republicans*); MUR 4371 (*Employment Group*); MUR 4373 (*Cannon for Congress*); MUR 4374 (*Mark Stodola for Congress Primary Committee*); MUR 4375 (*Westchester County Conservative Party*); MUR 4377 (*Braxton for Congress*); MUR 4379 (*Teamsters Local Union No. 135*); MUR 4383 (*Pauken for Congress*); MUR 4384 (*Willie Colon for U.S. Congress*); MUR 4388 (*Bill Witt for Senate and Congress*); MUR 4390 (*Kolbe 96*); MUR 4391 (*Pat Roberts for Congress Committee*); MUR 4393 (*Cecil J. Banks*); MUR 4397 (*AFL-CIO*); MUR 4405 (*Katz for Congress Committee*); MUR 4411 (*First Evangelical Presbyterian Church*); MUR 4414 (*Tarietta-Koury for Congress Committee*); MUR 4418 (*Bell Atlantic*); MUR 4421 (*Butler for Mayor*); MUR 4448 (*Friends for Jim Rapp*); Pre-MUR 334 (*Kinnamon for Congress*); and Pre-MUR 335 (*Davis for Congress*).

We have identified cases which have remained on the Central Enforcement Docket for a sufficient period of time to render them stale 12 are not worthy of further action, and merit closure.[4]

We recommend that the Commission exercise its prosecutorial discretion and direct closure of the cases listed below, effective April 1, 1997. Closing these cases as of this date will permit CED and the Legal Review Team the necessary time to prepare closing letters and case files for the public record.

97043800701

---

[4] These cases are: MUR 4139 (*Enid 94*); MUR 4150 (*Frank Fasi*); MUR 4257 (*DSCC*); MUR 4258 (*NRSC*); MUR 4260 (*Packwood & Auto Dealers*); MUR 4261 (*NRA Institute for Legis.*); MUR 4262 (*Oregon Republican Party*); MUR 4265 (*NRSC; Sen. Phil Gramm*); MUR 4272 (*Bishop for Congress*); MUR 4279 (*Russ Berrie Co.*); MUR 4284 (*United We Stand America*); and Pre-MUR 322 (*Royal Hawaiian Country Club*).

III. RECOMMENDATIONS.

A. Decline to open a MUR, close the file effective April 1, 1997, and approve the appropriate letters in the following matters:

1. Pre-MUR 322
2. Pre-MUR 334
3. Pre-MUR 335.

B. Take no action, close the file effective April 1, 1997, and approve the appropriate letters in the following matters:

1. MUR 4139
2. MUR 4150
3. MUR 4257
4. MUR 4258
5. MUR 4260
6. MUR 4261
7. MUR 4262
8. MUR 4265
9. MUR 4272
10. MUR 4279
11. MUR 4284
12. MUR 4332
13. MUR 4347
14. MUR 4354
15. MUR 4367
16. MUR 4371
17. MUR 4373
18. MUR 4374
19. MUR 4375
20. MUR 4377
21. MUR 4379
22. MUR 4383
23. MUR 4384
24. MUR 4388
25. MUR 4390
26. MUR 4391
27. MUR 4393
28. MUR 4397
29. MUR 4405
30. MUR 4411
31. MUR 4414
32. MUR 4418
33. MUR 4421
34. MUR 4448

3/5/97
Date

Lawrence M. Noble
General Counsel

97043800702

BEFORE THE FEDERAL ELECTION COMMISSION

In the Matter of	)	
	)	Agenda Document #X97-16
Enforcement Priority	)	

CERTIFICATION

I, Marjorie W. Emmons, recording secretary for the Federal Election Commission executive session on March 11, 1997, do hereby certify that the Commission decided by a vote of 5-0 to take the following actions with respect to the above-captioned matter:

A. Decline to open a MUR, close the file effective April 1, 1997, and approve the appropriate letters in the following matters:

1. Pre-MUR 322;
2. Pre-Mur 334;
3. Pre-MUR 335.

B. Take no action, close the file effective April 1, 1997, and approve the appropriate letters in the following matters:

1.	MUR 4139;	10.	MUR 4279;
2.	MUR 4150;	11.	MUR 4284;
3.	MUR 4257;	12.	MUR 4332;
4.	MUR 4258;	13.	MUR 4347;
5.	MUR 4260;	14.	MUR 4354;
6.	MUR 4261;	15.	MUR 4367;
7.	MUR 4262;	16.	MUR 4371;
8.	MUR 4265;	17.	MUR 4373;
9.	MUR 4272;	18.	MUR 4374;

(continued)

9704380703

19.	MUR 4375;	27.	MUR 4393;
20.	MUR 4377;	28.	MUR 4397;
21.	MUR 4379;	29.	MUR 4405;
22.	MUR 4383;	30.	MUR 4411;
23.	MUR 4384;	31.	MUR 4414;
24.	MUR 4388;	32.	MUR 4418;
25.	MUR 4390;	33.	MUR 4421;
26.	MUR 4391;	34.	MUR 4448.

Commissioners Aikens, Elliott, McDonald, McGarry, and Thomas voted affirmatively for the decision.

Attest:

3-12-97
Date

Marjorie W. Emmons
Marjorie W. Emmons
Secretary of the Commission

9704380704

FEDERAL ELECTION COMMISSION
WASHINGTON, D.C. 20463

CERTIFIED MAIL
RETURN RECEIPT REQUESTED

APR 0 1 1997

Edsel Hostilo
4325 Old Cusseta Road, #89
Columbua, GA 31903

RE: MUR 4272

Dear Mr. Hostilo:

On October 10, 1995, the Federal Election Commission received your complaint alleging certain violations of the Federal Election Campaign Act of 1971, as amended ("the Act").

After considering the circumstances of this matter, the Commission exercised its prosecutorial discretion to take no action in the matter. This case was evaluated objectively relative to other matters on the Commission's docket. In light of the information on the record, the relative significance of the case, and the amount of time that has elapsed, the Commission determined to close its file in this matter on April 1, 1997. This matter will become part of the public record within 30 days.

The Act allows a complainant to seek judicial review of the Commission's dismissal of this action. See 2 U.S.C. § 437(g)(a)(8).

Sincerely,

F. Andrew Turley
Supervisory Attorney
Central Enforcement Docket

9704380070 5

FEDERAL ELECTION COMMISSION
WASHINGTON, D.C. 20463

APR 0 1 1997

Danita Gibson
4235 Ridgefield
Columbus, GA 31907

RE: MUR 4272

Dear Ms. Gibson:

On October 17, 1995, the Federal Election Commission notified you of a complaint alleging certain violations of the Federal Election Campaign Act of 1971, as amended. A copy of the complaint was enclosed with that notification.

After considering the circumstances of this matter, the Commission exercised its prosecutorial discretion to take no action against you. This case was evaluated objectively relative to other matters on the Commission's docket. In light of the information on the record, the relative significance of the case, and the amount of time that has elapsed, the Commission determined to close its file in this matter on April 1, 1997.

The confidentiality provisions of 2 U.S.C. § 437g(a)(12) no longer apply and this matter is now public. In addition, although the complete file must be placed on the public record within 30 days, this could occur at any time following certification of the Commission's vote. If you wish to submit any factual or legal materials to appear on the public record, please do so as soon as possible. While the file may be placed on the public record prior to receipt of your additional materials, any permissible submissions will be added to the public record when received.

If you have any questions, please contact Alva E. Smith at (202) 219-3400.

Sincerely,

F. Andrew Hurley
Supervisory Attorney
Central Enforcement Docket

9704380070 6

FEDERAL ELECTION COMMISSION
WASHINGTON, D.C. 20463

APR 0 1 1997

Richard Gordy, Assistant Vice President
Columbus Bank and Trust Company
PO Box 120
Columbus, GA 31902

RE: MUR 4272

Dear Mr. Gordy:

On October 17, 1995, the Federal Election Commission notified you of a complaint alleging certain violations of the Federal Election Campaign Act of 1971, as amended. A copy of the complaint was enclosed with that notification.

After considering the circumstances of this matter, the Commission exercised its prosecutorial discretion to take no action against you. This case was evaluated objectively relative to other matters on the Commission's docket. In light of the information on the record, the relative significance of the case, and the amount of time that has elapsed, the Commission determined to close its file in this matter on April 1, 1997.

The confidentiality provisions of 2 U.S.C. § 437g(a)(12) no longer apply and this matter is now public. In addition, although the complete file must be placed on the public record within 30 days, this could occur at any time following certification of the Commission's vote. If you wish to submit any factual or legal materials to appear on the public record, please do so as soon as possible. While the file may be placed on the public record prior to receipt of your additional materials, any permissible submissions will be added to the public record when received.

If you have any questions, please contact Alva E. Smith at (202) 219-3400.

Sincerely,

F. Andrew Turley
Supervisory Attorney
Central Enforcement Docket

9704380070 7

FEDERAL ELECTION COMMISSION
WASHINGTON, D.C. 20463

APR 0 1 1997

Mary Young Cummings
Young & Associates
307 Whitney Avenue
Albany, GA 31701

RE: MUR 4272

Dear Ms. Cummings:

On February 7, 1996, the Federal Election Commission notified you of a complaint alleging certain violations of the Federal Election Campaign Act of 1971, as amended. A copy of the complaint was enclosed with that notification.

After considering the circumstances of this matter, the Commission exercised its prosecutorial discretion to take no action against you. This case was evaluated objectively relative to other matters on the Commission's docket. In light of the information on the record, the relative significance of the case, and the amount of time that has elapsed, the Commission determined to close its file in this matter on April 1, 1997.

The confidentiality provisions of 2 U.S.C. § 437g(a)(12) no longer apply and this matter is now public. In addition, although the complete file must be placed on the public record within 30 days, this could occur at any time following certification of the Commission's vote. If you wish to submit any factual or legal materials to appear on the public record, please do so as soon as possible. While the file may be placed on the public record prior to receipt of your additional materials, any permissible submissions will be added to the public record when received.

If you have any questions, please contact Alva E. Smith at (202) 219-3400.

Sincerely,

F. Andrew Turley
Supervisory Attorney
Central Enforcement Docket

9704380070 8

FEDERAL ELECTION COMMISSION
WASHINGTON, D.C. 20463

APR 0 1 1997

Melvin Bettis, Branch Manager
Columbus Bank and Trust
PO Box 120
Columbus, GA 31902

RE: MUR 4272

Dear Mr. Bettis:

On October 17, 1995, the Federal Election Commission notified you of a complaint alleging certain violations of the Federal Election Campaign Act of 1971, as amended. A copy of the complaint was enclosed with that notification.

After considering the circumstances of this matter, the Commission exercised its prosecutorial discretion to take no action against you. This case was evaluated objectively relative to other matters on the Commission's docket. In light of the information on the record, the relative significance of the case, and the amount of time that has elapsed, the Commission determined to close its file in this matter on April 1, 1997.

The confidentiality provisions of 2 U.S.C. § 437g(a)(12) no longer apply and this matter is now public. In addition, although the complete file must be placed on the public record within 30 days, this could occur at any time following certification of the Commission's vote. If you wish to submit any factual or legal materials to appear on the public record, please do so as soon as possible. While the file may be placed on the public record prior to receipt of your additional materials, any permissible submissions will be added to the public record when received.

If you have any questions, please contact Alva E. Smith at (202) 219-3400.

Sincerely,

F. Andrew Turley
Supervisory Attorney
Central Enforcement Docket

9704380070 9

FEDERAL ELECTION COMMISSION
WASHINGTON, D.C. 20463

APR 0 1 1997

Reverend Clayton Smith
630 Jeffries Avenue
Albany, GA 31701

RE: MUR 4272

Dear Reverend Smith:

On February 7, 1996, the Federal Election Commission notified you of a complaint alleging certain violations of the Federal Election Campaign Act of 1971, as amended. A copy of the complaint was enclosed with that notification.

After considering the circumstances of this matter, the Commission exercised its prosecutorial discretion to take no action against you. This case was evaluated objectively relative to other matters on the Commission's docket. In light of the information on the record, the relative significance of the case, and the amount of time that has elapsed, the Commission determined to close its file in this matter on April 1, 1997.

The confidentiality provisions of 2 U.S.C. § 437g(a)(12) no longer apply and this matter is now public. In addition, although the complete file must be placed on the public record within 30 days, this could occur at any time following certification of the Commission's vote. If you wish to submit any factual or legal materials to appear on the public record, please do so as soon as possible. While the file may be placed on the public record prior to receipt of your additional materials, any permissible submissions will be added to the public record when received.

If you have any questions, please contact Alva E. Smith at (202) 219-3400.

Sincerely,

F. Andrew Turley
Supervisory Attorney
Central Enforcement Docket

9704380071C

FEDERAL ELECTION COMMISSION
WASHINGTON, D.C. 20463

APR 01 1997

Goeffrey Nielson
572 Meadow Lark Drive
Albany, GA 31707

RE: MUR 4272

Dear Mr. Nielson:

On February 7, 1996, the Federal Election Commission notified you of a complaint alleging certain violations of the Federal Election Campaign Act of 1971, as amended. A copy of the complaint was enclosed with that notification.

After considering the circumstances of this matter, the Commission exercised its prosecutorial discretion to take no action against you. This case was evaluated objectively relative to other matters on the Commission's docket. In light of the information on the record, the relative significance of the case, and the amount of time that has elapsed, the Commission determined to close its file in this matter on April 1, 1997.

The confidentiality provisions of 2 U.S.C. § 437g(a)(12) no longer apply and this matter is now public. In addition, although the complete file must be placed on the public record within 30 days, this could occur at any time following certification of the Commission's vote. If you wish to submit any factual or legal materials to appear on the public record, please do so as soon as possible. While the file may be placed on the public record prior to receipt of your additional materials, any permissible submissions will be added to the public record when received.

If you have any questions, please contact Alva E. Smith at (202) 219-3400.

Sincerely,

F. Andrew Turley
Supervisory Attorney
Central Enforcement Docket

9704380071 1

FEDERAL ELECTION COMMISSION
WASHINGTON, D.C. 20463

APR 0 1 1997

Nathaniel Lindsey
822 Quail Creek Drive
Columbus, GA 31907

RE: MUR 4272

Dear Mr. Lindsey:

On October 17, 1995, the Federal Election Commission notified you of a complaint alleging certain violations of the Federal Election Campaign Act of 1971, as amended. A copy of the complaint was enclosed with that notification.

After considering the circumstances of this matter, the Commission exercised its prosecutorial discretion to take no action against you. This case was evaluated objectively relative to other matters on the Commission's docket. In light of the information on the record, the relative significance of the case, and the amount of time that has elapsed, the Commission determined to close its file in this matter on April 1, 1997.

The confidentiality provisions of 2 U.S.C. § 437g(a)(12) no longer apply and this matter is now public. In addition, although the complete file must be placed on the public record within 30 days, this could occur at any time following certification of the Commission's vote. If you wish to submit any factual or legal materials to appear on the public record, please do so as soon as possible. While the file may be placed on the public record prior to receipt of your additional materials, any permissible submissions will be added to the public record when received.

If you have any questions, please contact Alva E. Smith at (202) 219-3400.

Sincerely,

F. Andrew Turley
Supervisory Attorney
Central Enforcement Docket

9704380071 2

FEDERAL ELECTION COMMISSION
WASHINGTON, D.C. 20463

APR 0 1 1997

Anthony Whitehurst
c/o Columbia Bank & Trust
PO Box 120
Columbus, GA 31902

RE: MUR 4272

Dear Mr. Whitehurst:

On October 17, 1995, the Federal Election Commission notified you of a complaint alleging certain violations of the Federal Election Campaign Act of 1971, as amended. A copy of the complaint was enclosed with that notification.

After considering the circumstances of this matter, the Commission exercised its prosecutorial discretion to take no action against you. This case was evaluated objectively relative to other matters on the Commission's docket. In light of the information on the record, the relative significance of the case, and the amount of time that has elapsed, the Commission determined to close its file in this matter on April 1, 1997.

The confidentiality provisions of 2 U.S.C. § 437g(a)(12) no longer apply and this matter is now public. In addition, although the complete file must be placed on the public record within 30 days, this could occur at any time following certification of the Commission's vote. If you wish to submit any factual or legal materials to appear on the public record, please do so as soon as possible. While the file may be placed on the public record prior to receipt of your additional materials, any permissible submissions will be added to the public record when received.

If you have any questions, please contact Alva E. Smith at (202) 219-3400.

Sincerely,

F. Andrew Turley
Supervisory Attorney
Central Enforcement Docket

9704300713

Celebrating the Commission's 20th Anniversary

YESTERDAY, TODAY AND TOMORROW
DEDICATED TO KEEPING THE PUBLIC INFORMED

FEDERAL ELECTION COMMISSION
WASHINGTON, D.C. 20463

APR 0 1 1997

Renee E. Shelton
491 Pinecrest Drive
Columbus, GA 31907

RE: MUR 4272

Dear Ms. Shelton:

On October 17, 1995, the Federal Election Commission notified you of a complaint alleging certain violations of the Federal Election Campaign Act of 1971, as amended. A copy of the complaint was enclosed with that notification.

After considering the circumstances of this matter, the Commission exercised its prosecutorial discretion to take no action against you. This case was evaluated objectively relative to other matters on the Commission's docket. In light of the information on the record, the relative significance of the case, and the amount of time that has elapsed, the Commission determined to close its file in this matter on April 1, 1997.

The confidentiality provisions of 2 U.S.C. § 437g(a)(12) no longer apply and this matter is now public. In addition, although the complete file must be placed on the public record within 30 days, this could occur at any time following certification of the Commission's vote. If you wish to submit any factual or legal materials to appear on the public record, please do so as soon as possible. While the file may be placed on the public record prior to receipt of your additional materials, any permissible submissions will be added to the public record when received.

If you have any questions, please contact Alva E. Smith at (202) 219-3400.

Sincerely,

F. Andrew Turley
Supervisory Attorney
Central Enforcement Docket

9704380071 4

FEDERAL ELECTION COMMISSION
WASHINGTON, D.C. 20463

APR 01 1997

Calvin Smyre
PO Box 181
Columbus, GA 31902

RE: MUR 4272

Dear Mr. Smyre:

On October 17, 1995, the Federal Election Commission notified you of a complaint alleging certain violations of the Federal Election Campaign Act of 1971, as amended. A copy of the complaint was enclosed with that notification.

After considering the circumstances of this matter, the Commission exercised its prosecutorial discretion to take no action against you. This case was evaluated objectively relative to other matters on the Commission's docket. In light of the information on the record, the relative significance of the case, and the amount of time that has elapsed, the Commission determined to close its file in this matter on April 1, 1997.

The confidentiality provisions of 2 U.S.C. § 437g(a)(12) no longer apply and this matter is now public. In addition, although the complete file must be placed on the public record within 30 days, this could occur at any time following certification of the Commission's vote. If you wish to submit any factual or legal materials to appear on the public record, please do so as soon as possible. While the file may be placed on the public record prior to receipt of your additional materials, any permissible submissions will be added to the public record when received.

If you have any questions, please contact Alva E. Smith at (202) 219-3400.

Sincerely,

F. Andrew Turley
Supervisory Attorney
Central Enforcement Docket

9704380071 5

FEDERAL ELECTION COMMISSION
WASHINGTON, D.C. 20463

APR 0 1 1997

Phillip W. Aldridge
1015 Pembrook Drive
Columbus, GA 31907

RE: MUR 4272

Dear Mr. Aldridge:

On October 17, 1995, the Federal Election Commission notified you of a complaint alleging certain violations of the Federal Election Campaign Act of 1971, as amended. A copy of the complaint was enclosed with that notification.

After considering the circumstances of this matter, the Commission exercised its prosecutorial discretion to take no action against you. This case was evaluated objectively relative to other matters on the Commission's docket. In light of the information on the record, the relative significance of the case, and the amount of time that has elapsed, the Commission determined to close its file in this matter on April 1, 1997.

The confidentiality provisions of 2 U.S.C. § 437g(a)(12) no longer apply and this matter is now public. In addition, although the complete file must be placed on the public record within 30 days, this could occur at any time following certification of the Commission's vote. If you wish to submit any factual or legal materials to appear on the public record, please do so as soon as possible. While the file may be placed on the public record prior to receipt of your additional materials, any permissible submissions will be added to the public record when received.

If you have any questions, please contact Alva E. Smith at (202) 219-3400.

Sincerely,

F. Andrew Turley
Supervisory Attorney
Central Enforcement Docket

9704300716

FEDERAL ELECTION COMMISSION
WASHINGTON, D.C. 20463

APR 0 1 1997

William C. Randall, Esquire
401 Cherry Street, 5th Floor
Macon, GA 31201

RE: MUR 4272
Janet Gray

Dear Mr. Randall:

On February 7, 1996, the Federal Election Commission notified your client, Janet Gray, of a complaint alleging certain violations of the Federal Election Campaign Act of 1971, as amended. A copy of the complaint was enclosed with that notification.

After considering the circumstances of this matter, the Commission exercised its prosecutorial discretion to take no action against your client. This case was evaluated objectively relative to other matters on the Commission's docket. In light of the information on the record, the relative significance of the case, and the amount of time that has elapsed, the Commission determined to close its file in this matter on April 1, 1997.

The confidentiality provisions of 2 U.S.C. § 437g(a)(12) no longer apply and this matter is now public. In addition, although the complete file must be placed on the public record within 30 days, this could occur at any time following certification of the Commission's vote. If you wish to submit any factual or legal materials to appear on the public record, please do so as soon as possible. While the file may be placed on the public record prior to receipt of your additional materials, any permissible submissions will be added to the public record when received.

If you have any questions, please contact Alva E. Smith at (202) 219-3400.

Sincerely,

F. Andrew Turley
Supervisory Attorney
Central Enforcement Docket

9704380071 7

FEDERAL ELECTION COMMISSION
WASHINGTON, D.C. 20463

APR 0 1 1997

Gary C. Christy, Esquire
Preyesh K. Maniklal, Esquire
DAVIS, GREGORY, CHRISTY & FOREHAND
PO Drawer 5230
Cordele, GA 31015

RE: MUR 4272
The Honorable Sanford D. Bishop, Jr., Sanford Bishop for Congress; D. Clyde Fountain, as treasurer; Evelyn Turner; Cathy Parker; The Honorable Mary Buckner; John White; Lonnie Miley; and Thomas Williams

Dear Messrs. Christy and Maniklal

On February 7, 1996, the Federal Election Commission notified your clients of a complaint alleging certain violations of the Federal Election Campaign Act of 1971, as amended. A copy of the complaint was enclosed with that notification.

After considering the circumstances of this matter, the Commission exercised its prosecutorial discretion to take no action against your clients. This case was evaluated objectively relative to other matters on the Commission's docket. In light of the information on the record, the relative significance of the case, and the amount of time that has elapsed, the Commission determined to close its file in this matter on April 1, 1997.

The confidentiality provisions of 2 U.S.C. § 437g(a)(12) no longer apply and this matter is now public. In addition, although the complete file must be placed on the public record within 30 days, this could occur at any time following certification of the Commission's vote. If you wish to submit any factual or legal materials to appear on the public record, please do so as soon as possible. While the file may be placed on the public record prior to receipt of your additional materials, any permissible submissions will be added to the public record when received.

9704380071 8

If you have any questions, please contact Alva E. Smith at (202) 219-3400.

Sincerely,

F. Andrew Turley
Supervisory Attorney
Central Enforcement Docket

97043800719

FEDERAL ELECTION COMMISSION
WASHINGTON, D.C. 20463

APR 01 1997

Theodore M. Hester, Esquire
KING & SPALDING
1730 Pennsylvania Avenue, N.W.
Washington, D.C. 20006-4706

RE: MUR 4272
Columbus Bank and Trust Company

Dear Mr. Hester:

On October 17, 1995, the Federal Election Commission notified your client, Columbus Bank and Trust Company, of a complaint alleging certain violations of the Federal Election Campaign Act of 1971, as amended. A copy of the complaint was enclosed with that notification.

After considering the circumstances of this matter, the Commission exercised its prosecutorial discretion to take no action against your client. This case was evaluated objectively relative to other matters on the Commission's docket. In light of the information on the record, the relative significance of the case, and the amount of time that has elapsed, the Commission determined to close its file in this matter on April 1, 1997.

The confidentiality provisions of 2 U.S.C. § 437g(a)(12) no longer apply and this matter is now public. In addition, although the complete file must be placed on the public record within 30 days, this could occur at any time following certification of the Commission's vote. If you wish to submit any factual or legal materials to appear on the public record, please do so as soon as possible. While the file may be placed on the public record prior to receipt of your additional materials, any permissible submissions will be added to the public record when received.

If you have any questions, please contact Alva E. Smith at (202) 219-3400.

Sincerely,

F. Andrew Turley
Supervisory Attorney
Central Enforcement Docket

Celebrating the Commission's 20th Anniversary

YESTERDAY, TODAY AND TOMORROW
DEDICATED TO KEEPING THE PUBLIC INFORMED

9704380072C

FEDERAL ELECTION COMMISSION
WASHINGTON, D.C. 20463

APR 0 1 1997

J. Barrington Vaught
HATCHER, STUBBS, LAND, HOLLIS & ROTHSCHILD
PO Box 2707
Columbus, GA 31902

RE: MUR 4272
SunTrust Bank

Dear Mr. Vaught:

On February 7, 1997, the Federal Election Commission notified your client, SunTrust Bank, of a complaint alleging certain violations of the Federal Election Campaign Act of 1971, as amended. A copy of the complaint was enclosed with that notification.

After considering the circumstances of this matter, the Commission exercised its prosecutorial discretion to take no action against your client. This case was evaluated objectively relative to other matters on the Commission's docket. In light of the information on the record, the relative significance of the case, and the amount of time that has elapsed, the Commission determined to close its file in this matter on April 1, 1997.

The confidentiality provisions of 2 U.S.C. § 437g(a)(12) no longer apply and this matter is now public. In addition, although the complete file must be placed on the public record within 30 days, this could occur at any time following certification of the Commission's vote. If you wish to submit any factual or legal materials to appear on the public record, please do so as soon as possible. While the file may be placed on the public record prior to receipt of your additional materials, any permissible submissions will be added to the public record when received.

If you have any questions, please contact Alva E. Smith at (202) 219-3400.

Sincerely,

F. Andrew Turley
Supervisory Attorney
Central Enforcement Docket

Celebrating the Commission's 20th Anniversary

YESTERDAY, TODAY AND TOMORROW
DEDICATED TO KEEPING THE PUBLIC INFORMED

9 7 0 4 3 8 0 0 7 2 1

FEDERAL ELECTION COMMISSION
WASHINGTON, D.C. 20463

THIS IS THE END OF MUR # 4272

DATE FILMED 4-25-97 CAMERA NO. 1

CAMERAMAN JMD

9704380072 2