

FEC REPORTS ON FINANCIAL ACTIVITY

1981 - 1982

FINAL REPORT

PARTY AND NON-PARTY POLITICAL COMMITTEES

**VOL. IV - NON-PARTY DETAILED TABLES (NO CONNECTED ORGANIZATION,
TRADE/MEMBERSHIP/HEALTH, COOPERATIVE, CORPORATION WITHOUT STOCK)**

**FEDERAL ELECTION COMMISSION
1325 K Street, N.W.
Washington, D.C. 20463**

OCTOBER 1983



FEDERAL ELECTION COMMISSION

Commissioners

Danny L. McDonald, Chairman
Lee Ann Elliott, Vice Chairman
Joan D. Aikens
Thomas E. Harris
John W. McGarry
Frank P. Reiche

Benjamin J. Guthrie, Ex Officio
Clerk of the U.S. House of Representatives
W. F. Hildenbrand, Ex Officio
Secretary of the U.S. Senate

John C. Surina, Staff Director
Charles N. Steele, General Counsel

Comments and inquiries about format should be addressed to the Reports Coordinator, Data Systems Development Division, who coordinated the production of this REPORT.

Copies of 1981-1982 FINAL REPORT may be obtained by writing to the Public Records Office, Federal Election Commission, 1325 K Street, N.W., Washington, D.C. 20463. Prices are: VOL. I - \$5.00, VOL. II - \$5.00, VOL. III - \$5.00, VOL. IV - \$5.00. Checks should be made payable to the U.S. Treasurer.

TABLE OF CONTENTS

	<u>Page</u>
I. DESCRIPTION OF REPORT	iv
II. SUMMARY OF TABLES	vi
III. EXPLANATION OF COLUMNS	viii
IV. TABLES: SELECTED FINANCIAL ACTIVITY AND ASSISTANCE TO CANDIDATES, NON-PARTY POLITICAL COMMITTEES	
C. SELECTED FINANCIAL ACTIVITY OF NO CONNECTED ORGANIZATION POLITICAL COMMITTEES AND THEIR ASSISTANCE TO CANDIDATES BY OFFICE AND PARTY	C1
D. SELECTED FINANCIAL ACTIVITY OF TRADE/MEMBERSHIP/HEALTH POLITICAL COMMITTEES AND THEIR ASSISTANCE TO CANDIDATES BY OFFICE AND PARTY	D1
E. SELECTED FINANCIAL ACTIVITY OF COOPERATIVE-CONNECTED POLITICAL COMMITTEES AND THEIR ASSISTANCE TO CANDIDATES BY OFFICE AND PARTY	E1
F. SELECTED FINANCIAL ACTIVITY OF CORPORATION WITHOUT STOCK- CONNECTED POLITICAL COMMITTEES AND THEIR ASSISTANCE TO CANDIDATES BY OFFICE AND PARTY	F1

DESCRIPTION OF REPORT

PURPOSE:

This study is designed to provide information on the financial transactions of Democratic, Republican, and non-party political committees, with emphasis on those transactions which support candidates for Federal office, for the period which began on January 1, 1981. Political committees, which are entities registered with the Federal Election Commission, report their financial activity to the Commission on a periodic basis. Information on receipts, disbursements, and debts from these reports has been entered into the Commission's computer system; programs have been used to produce all TABLES included in this study. The TABLES are organized into four VOLUMES. VOLUME I, SUMMARY TABLES, provides data for the Democratic and Republican national political committees and Presidential convention committees, for all state and local major party committees by state totals and overall total, and for all non-party committees by six group totals; it also includes tables providing information on contributions made to candidates. VOLUME II, STATE AND LOCAL PARTY DETAILED TABLES, presents financial information for each registered state and local major party committee, while VOLUME III (Corporate and Labor) and VOLUME IV (No Connected Organization, Trade/Membership/Health, Cooperative, Corporation Without Stock) do the same for each non-party political committee.

WHAT IS NOT INCLUDED:

This study only provides information for the Democratic and Republican parties rather than for all party committees, both major and minor, which are registered with the Federal Election Commission. The study does not contain all of the information reported by the committees; for this reason it is not possible to add up a committee's specific receipts or disbursements and expect them to equal its total receipts or total disbursements.*

*For those familiar with the reporting of receipts and disbursements, it can be noted that the following information is not included: individual contributions of less than \$500, loan and loan repayments received, offsets to operating expenditures, operating expenditures, loans and loan repayments made, contribution refunds made to registered committees.

LIMITATIONS:

This study is a final report designed to give a complete picture of the financial activity which occurred during the 1981-82 election cycle. The information contained in it may, however, be subsequently amended by the reporting committees.

Available at the Commission for inspection are microfilmed copies of the original reports which show information as reported by the filers. The microfilmed public record is the official record of the Federal Election Commission. This study is one of several tools which have been developed to summarize the vast quantity of data available on the microfilmed public record.

PERIOD COVERED:

The beginning point for information in this study is committee reports on financial activity which occurred after December 31, 1980. As subsequent reports were received during 1981, 1982 and 1983, the dollar figures contained on them were entered into the computer system and added to earlier information. The computer programs which produced this REPORT'S TABLES were run on September 24, 1983 and used certain 1981-1982 data which had been entered up to and including that date.

II

SUMMARY OF TABLES

The TABLES in this VOLUME are designed to show selected information for all registered non-party no connected organization, trade/membership/health, cooperative, and corporation without stock political committees. (A non-party political committee means any committee that has not been authorized by any candidate and which is not a part of the official party structure at the national, State, or local level, which has registered as a political committee under the Federal Election Campaign Act, as amended.) The EXPLANATION OF COLUMNS for non-party political committees provides detailed definitions for each column and explanations of organization; it should be used in conjunction with the TABLES.

TABLE C, "SELECTED FINANCIAL ACTIVITY OF NO CONNECTED ORGANIZATION POLITICAL COMMITTEES AND THEIR ASSISTANCE TO CANDIDATES BY OFFICE AND PARTY," displays receipt, disbursement and debt information. Total receipts and total disbursements, which are shown first in their respective places, are not necessarily accurate reflections of the "real" money that is available for political campaign financing. These figures are frequently inflated, due in large part to the fact that these sums include receipts from affiliated committees. Since affiliated committees are subject to one contribution limit (2 U.S.C.

Section 441a), these receipts should be treated as though they were internal transfers so that the same dollar is not counted twice as a receipt. Therefore, all such transfers are given in the next column of the TABLE. These transfers are then subtracted from total receipts (or total disbursements) in order to produce an adjusted figure in the third column (either "TOTAL MINUS TI AFF" or "TOTAL MINUS TO AFF"). It is these two columns which most accurately depict receipts and disbursements.

The remaining information in this TABLE on specific types of receipts and disbursements provides a partial picture of a political committee's exact income and spending. As was noted in the DESCRIPTION OF REPORT where the omitted information was enumerated, the selected receipts and disbursements do not add up to the total receipts and disbursements. A suggestion is offered for arriving at a more exact picture of the cash disbursements which a committee has made: since a committee receiving a free in-kind contribution of services, goods, or property reports it both as a receipt and as if it had been paid for, the amount given in the "IN-KIND CONTRIB REG COM" receipts column may be subtracted from the "TOTAL DISBURSEMENTS" figure to arrive at a more precise sense of the cash actually dispensed.

TABLE C next provides a committee's "cash on hand" and debts figures. Amounts of its assistance to candidates* by Federal office and party, which are shown after "cash on hand" and debts, indicate its candidate activity during the 1981-82 election cycle.

TABLE D through TABLE F are identical in construction to TABLE C.

*Note that some of this assistance may have been to individuals who may not be statutory "candidates" under the 1979 Amendments to the Federal Election Campaign Act (e.g., an individual seeking nomination to Federal office who has not received contributions or made expenditures aggregating in excess of \$5,000).

III

EXPLANATION OF COLUMNS

NON-PARTY POLITICAL COMMITTEES

This section explains the special terms that appear as labels of the different columns, how the amount is derived for each column and, where appropriate, the significance of the column. Words included in this section are listed in the order in which they appear in each table. For example, the column in TABLE A, labeled NON-PARTY NON-AFFIL CONTRIB, appears under TABLE A, as the fourth entry. Readers are encouraged to consult this section regularly as they use the report.

Readers should be aware that the terms as used in this report may be defined differently than they are in the Federal Election Campaign Act of 1971, as amended.

The line number and (where appropriate) the schedule letter of the March 1980 FEC Form 3X on which the receipts and disbursements information was reported are indicated.

(A non-party political committee means any committee that has not been authorized by any candidate and which is not part of the official party structure at the national, State, or local level, which has registered as a political committee under the Federal Election Campaign Act, as amended.)

TOTAL RECEIPTS:

This column includes all incoming funds reported on Line 18.

TRANS IN NON-PARTY AFFIL (Transfers In from Non-Party Political Committees Which Are Affiliated):

"Transfers" are exchanges of funds between affiliated political committees. A political committee which receives funds from an affiliated political committee receives a "transfer in."

"Affiliated" committees are those committees which are established, financed, maintained, or controlled by the same corporation, labor organization, person, or group. The figures in this column are taken from Line 12 of Schedule A.

TOTAL MINUS TI AFF (Total Receipts Minus Transfers In from Affiliated Political Committees):

This column represents the difference between the total receipts of a non-party political committee and the total transfers it has received from affiliated committees. Figures in this column more accurately depict the receipts situation, since total receipts are frequently inflated due to transfers between affiliated committees.

NON-PARTY NON-AFFIL CONTRIB (Contributions from Non-Affiliated Non-Party Political Committees):

This column represents contributions to a non-party political committee from other non-party political committees which are not affiliated with the reporting committee. The source is Line 11c of Schedule A.

TOTAL PARTY CONTRIB (Total Contributions from Party Political Committees):

Figures in this column indicate the amount of contributions from party political committees. The

EXPLANATION OF COLUMNS

amounts are from Line 11b of Schedule A.

IN-KIND CONTRIB REG COM (In-Kind Contributions from Registered Political Committees):

"In-kind contributions" are donations of services, goods, or property, e.g., the use of office space or equipment. They are valued at the ordinary market price and are reported on Line 11b or 11c or Line 12 of Schedule A. They are made by other political committees registered under the Federal Election Campaign Act.

\$500 AND UP CONTRIB:

The sum of the itemized contributions of \$500 and over from individuals is given in this column.

The contributions may be either monies given directly to the committee or earmarked through another political committee or they may be in-kind contributions of services, goods, or property. The source is Line 11a of Schedule A.

TOTAL DISBURSEMENTS:

This column includes all outgoing funds reported by a political committee on Line 28 - Total Disbursements.

TRANS OUT NON-PARTY AFFIL (Transfers Out to Non-Party Political Committees Which are Affiliated):

"Transfers" are exchanges of funds between affiliated political committees. A political committee which disburses funds to an affiliated political committee makes a "transfer out."

NON-PARTY POLITICAL COMMITTEES

"Affiliated" committees are those committees which are established, financed, maintained, or controlled by the same corporation, labor organization, person, or group. The figures in this column are taken from Line 20 of Schedule B.

TOTAL MINUS TO AFF (Total Disbursements Minus Transfers Out to Affiliated Political Committees):

This column represents the difference between the total disbursements of a non-party political committee and the total transfers it has made to affiliated committees. Figures in this column more accurately depict the disbursements situation, since total disbursements are frequently inflated due to transfers between affiliated committees.

NON-PARTY NON-AFFIL CONTRIB (Contributions to Non-Affiliated Non-Party Political Committees):

This column represents contributions to other non-party political committees which are not affiliated with the reporting committee. The source is Line 21 of Schedule B.

TOTAL PARTY CONTRIB (Total Contributions to Party Political Committees):

Figures here are contributions to party political committees. They are taken from Line 21 of Schedule B.

CONTRIB REFUNDS:

Itemized contribution refunds made to individuals, as reported by the political committee

EXPLANATION OF COLUMNS

on Line 26a of Schedule B, are displayed in this column.

LATEST CASH-ON-HAND:

These amounts are a political committee's most recently reported 1982 "cash on hand." These balances are taken from Line 8.

1/1/81 CASH-ON-HAND:

A political committee's "cash on hand" on January 1, 1981 (or its initial 1981 "cash on hand" if it registered subsequent to 1/1/81) is given in this column. This beginning cash balance is reported on Line 6.

DEBTS OWED TO:

This column represents the outstanding debts and obligations owed TO the listed political committee. The amounts are taken from Line 9 of the committee's latest report.

DEBTS OWED BY:

The outstanding debts and obligations owed BY the listed political committee are given in this column. The figures are from Line 10 of the committee's latest report.

TOTAL CONTRIBUTIONS TO CANDIDATES:

These ten columns represent contributions (donation of money or in-kind contributions of services, goods, or property) to candidates from the listed political committee. The first three columns show combined contributions to Senate and House

NON-PARTY POLITICAL COMMITTEES

contestants broken down by incumbent, challenger-other, and open-seat candidate status. (Incumbents are those who have held a Congressional office at any time during the 97th Congress. All candidates who are not incumbent or open-seat candidates are categorized as "challengers-others." Open-seat candidates are those seeking election during 1981 or 1982 to a seat where an incumbent is not seeking re-election.) The next three columns show contributions to Senate candidates broken down by party (Democratic, Republican, and all other minor party and independent contenders). The next three columns give the same breakdown for contributions to House candidates. The tenth column gives the combined sum of all contributions to Presidential, Senatorial, and Congressional candidates preceded by the number of candidates to whom the committee made contributions during the 1981-82 election cycle. The amounts are as reported on Line 21 of Schedule B. (Note that some of these contributions may have been made to individuals who may not be statutory "candidates" under the 1979 Amendments to the Federal Election Campaign Act, e.g., an individual seeking nomination to Federal office who has not received contributions or made expenditures aggregating in excess of \$5,000.)

TOTAL EXPENDITURES ON BEHALF OF CANDIDATES:

Figures here represent expenditures on behalf of candidates made by a non-party political committee. The disbursements may be for honoraria

EXPLANATION OF COLUMNS

or election recounts, or for independent expenditures (those made without consultation with the candidates) advocating the election of Federal candidates. Line 21 or 27 of Schedule B or Line 22 of Schedule E are the sources for the amounts. (Note that some of these expenditures may have been made on behalf of individuals who may not be statutory "candidates" under the 1979 Amendments to the Federal Election Campaign Act, e.g., an individual seeking nomination to Federal office who has not received contributions or made expenditures aggregating in excess of \$5,000.)

CORPORATION:

All non-party political committees which have identified themselves as being connected with a corporate entity are included in this group.

LABOR ORGANIZATION:

This category is composed of all non-party political committees which have indicated a connection with a labor organization.

NO CONNECTED ORGANIZATION (NON-41b):

With the exception of those in the health-related field which are included in the next category, all non-party political committees which have not reported a connected organization are placed in this class.

TRADE/MEMBERSHIP/HEALTH:

This grouping includes non-party political committees which have stated a connection with a

NON-PARTY POLITICAL COMMITTEES

trade association or membership organization and political committees in the health-related field.

COOPERATIVE:

Included here are non-party political committees which report that they are connected with a cooperative.

CORPORATION WITHOUT STOCK:

The reporting of a connection with a corporation without capital stock qualifies a non-party political committee for inclusion in this category.

* * * * *

The identification number which the Federal Election Commission has assigned to a committee (C.....) is listed next to the committee's name. Also given is the ending coverage dates of the most recent report containing 1981-82 financial activity information which a committee has filed. If no ending coverage date is printed, it means that for a variety of reasons the committee has not filed a report containing financial activity information.

* * * * *



IV

TABLES: SELECTED FINANCIAL ACTIVITY AND ASSISTANCE TO
CANDIDATES, NON-PARTY POLITICAL COMMITTEES

TABLE C

SELECTED FINANCIAL ACTIVITY OF POLITICAL COMMITTEES
AND THEIR ASSISTANCE TO CANDIDATES BY OFFICE AND PARTY

NON-PARTY

1) C00005462	10TH DISTRICT REPUBLICAN CONGRESSIONAL COMMITTEE	12/31/82
2) C00104372	1978 INDEPENDENT FEDERAL CAMPAIGN COMMITTEE	
3) C00109348	1980 ELECTION COMMITTEE (FOR MARYLAND CONSERVATIVE REPUBLICANS)	12/31/82
4) C00128819	1980 FEDERAL INDEPENDENT CAMPAIGN COMMITTEE	
5) C00136614	1980 OVERSEAS PROGRAM TO ELECT DEMOCRATS	
6) C00134759	1980 PLAQUEMINES CAMPAIGN FUND COMMITTEE	
7) C00163683	1982 FEDERAL INDEPENDENT CAMPAIGN COMMITTEE	
8) C00158907	1982 MINNESOTA SOCIALIST WORKERS CAMPAIGN COMMITTEE	
9) C00160903	20TH CENTURY POLITICAL ACTION COMMITTEE	12/31/82
10) C00147157	218 CLUB FOR A REPUBLICAN CONGRESSIONAL MAJORITY; THE	12/31/82
11) C00095059	24TH CONGRESSIONAL DISTRICT OF CALIFORNIA PAC	12/31/82
12) C00158022	7TH DISTRICT DEMOCRATIC COMMITTEE	12/31/82
13) C00115543	8TH DISTRICT CITIZENS FOR DECENT REPRESENTATION	
14) C00117721	96TH CLUB CAMPAIGN COMMITTEE	12/31/82
15) C00145383	97TH CLUB CAMPAIGN COMMITTEE	12/31/82
16) C00157362	ABC SAN DIEGO P A C	12/31/82
17) C00118778	ACORN PEOPLE'S PLATFORM COMMITTEE (APPC)	
18) C00140392	ACT NOW POLITICAL ACTION COMMITTEE	1/31/83
19) C00136838	AGPAC OF THE ARIZONA FARM BUREAU FEDERATION INC	10/13/82
20) C00149690	AIMPAC	11/ 2/82
21) C00127431	ALAMO POLITICAL ACTION COMMITTEE	12/31/82

R E C E I P T S

LINE NUMBER	TOTAL RECEIPTS	TRANS IN NON-PARTY AFFIL	TOTAL MINUS TI AFF	NON-PARTY TOTAL NON-AFFIL PARTY CONTRIB	TOTAL PARTY CONTRIB	IN-KIND CONTRIB REG COM	\$500 & UP CONTRIB
1)	925	0	925	0	0	0	0
2)	0	0	0	0	0	0	0
3)	8162	0	8162	25	0	0	0
4)	0	0	0	0	0	0	0
5)	0	0	0	0	0	0	0
6)	0	0	0	0	0	0	0
7)	0	0	0	0	0	0	0
8)	0	0	0	0	0	0	0
9)	5800	0	5800	0	0	0	5600
10)	10128	0	10128	1126	0	332	9500
11)	114330	0	114330	14000	0	0	61400
12)	12010	0	12010	0	0	0	0
13)	0	0	0	0	0	0	0
14)	5800	0	5800	0	0	0	500
15)	2405	0	2405	0	0	0	0
16)	0	0	0	0	0	0	0
17)	0	0	0	0	0	0	0
18)	7674	0	7674	0	0	0	2000
19)	2640	0	2640	0	0	0	0
20)	2674	0	2674	0	0	0	2000
21)	91760	0	91760	0	0	0	9755

TABLE C

SELECTED FINANCIAL ACTIVITY OF POLITICAL COMMITTEES
AND THEIR ASSISTANCE TO CANDIDATES BY OFFICE AND PARTY

1) C00005462	10TH DISTRICT REPUBLICAN CONGRESSIONAL COMMITTEE	12/31/82
2) C00104372	1978 INDEPENDENT FEDERAL CAMPAIGN COMMITTEE	
3) C00109348	1980 ELECTION COMMITTEE (FOR MARYLAND CONSERVATIVE REPUBLICANS)	12/31/82
4) C00128819	1980 FEDERAL INDEPENDENT CAMPAIGN COMMITTEE	
5) C00136614	1980 OVERSEAS PROGRAM TO ELECT DEMOCRATS	
6) C00134759	1980 PLAQUEMINES CAMPAIGN FUND COMMITTEE	
7) C00163683	1982 FEDERAL INDEPENDENT CAMPAIGN COMMITTEE	
8) C00158907	1982 MINNESOTA SOCIALIST WORKERS CAMPAIGN COMMITTEE	
9) C00160903	20TH CENTURY POLITICAL ACTION COMMITTEE	12/31/82
10) C00147157	218 CLUB FOR A REPUBLICAN CONGRESSIONAL MAJORITY; THE	12/31/82
11) C00095059	24TH CONGRESSIONAL DISTRICT OF CALIFORNIA PAC	12/31/82
12) C00158022	7TH DISTRICT DEMOCRATIC COMMITTEE	12/31/82
13) C00115543	8TH DISTRICT CITIZENS FOR DECENT REPRESENTATION	
14) C00117721	96TH CLUB CAMPAIGN COMMITTEE	12/31/82
15) C00145383	97TH CLUB CAMPAIGN COMMITTEE	12/31/82
16) C00157362	ABC SAN DIEGO P A C	12/31/82
17) C00118778	ACORN PEOPLE'S PLATFORM COMMITTEE (APPC)	
18) C00140392	ACT NOW POLITICAL ACTION COMMITTEE	1/31/83
19) C00136838	AGPAC OF THE ARIZONA FARM BUREAU FEDERATION INC	10/13/82
20) C00149690	AIMPAC	11/ 2/82
21) C00127431	ALAMO POLITICAL ACTION COMMITTEE	12/31/82

DISBURSEMENTS

CASH - ON - HAND AND DEBTS

LINE NUMBER	TOTAL DISBURSE MENTS	TRANS OUT NON-PARTY AFFIL	TOTAL MINUS TO AFF	NON-PARTY NON-AFFIL CONTRIB	TOTAL PARTY CONTRIB	CONTRIB REFUNDS	LATEST CASH-ON- HAND	1/1/81 CASH-ON- HAND	DEBTS OWED TO	DEBTS OWED BY
1)	2244	0	2244	0	0	0	908	2229	0	0
2)	0	0	0	0	0	0	0	0	0	0
3)	7873	0	7873	0	0	0	1800	1363	0	0
4)	0	0	0	0	0	0	0	0	0	0
5)	0	0	0	0	0	0	0	0	0	0
6)	0	0	0	0	0	0	0	0	0	0
7)	0	0	0	0	0	0	0	0	0	0
8)	0	0	0	0	0	0	0	0	0	0
9)	4831	0	4831	0	0	0	968	0	0	668
10)	9247	0	9247	0	0	0	878	0	0	0
11)	118127	0	118127	8750	0	0	3462	7259	10000	0
12)	12410	0	12410	0	0	0	1680	0	0	0
13)	0	0	0	0	0	0	0	0	0	0
14)	1098	0	1098	0	0	0	4700	0	0	0
15)	2035	0	2035	0	0	0	369	0	0	0
16)	0	0	0	0	0	0	0	0	0	0
17)	0	0	0	0	0	0	0	0	0	0
18)	7811	0	7811	0	0	0	61	0	0	2000
19)	4050	0	4050	0	0	0	4507	0	0	0
20)	2774	0	2774	0	0	0	0	0	0	0
21)	91381	0	91381	0	0	0	740	361	0	75144

TABLE C

SELECTED FINANCIAL ACTIVITY OF POLITICAL COMMITTEES
AND THEIR ASSISTANCE TO CANDIDATES BY OFFICE AND PARTY

1) C00005462 10TH DISTRICT REPUBLICAN CONGRESSIONAL COMMITTEE	12/31/82
2) C00104372 1978 INDEPENDENT FEDERAL CAMPAIGN COMMITTEE	
3) C00109348 1980 ELECTION COMMITTEE (FOR MARYLAND CONSERVATIVE REPUBLICANS)	12/31/82
4) C00128819 1980 FEDERAL INDEPENDENT CAMPAIGN COMMITTEE	
5) C00136614 1980 OVERSEAS PROGRAM TO ELECT DEMOCRATS	
6) C00134759 1980 PLAQUEMINES CAMPAIGN FUND COMMITTEE	
7) C00163683 1982 FEDERAL INDEPENDENT CAMPAIGN COMMITTEE	
8) C00158907 1982 MINNESOTA SOCIALIST WORKERS CAMPAIGN COMMITTEE	
9) C00160903 20TH CENTURY POLITICAL ACTION COMMITTEE	12/31/82
10) C00147157 218 CLUB FOR A REPUBLICAN CONGRESSIONAL MAJORITY; THE	12/31/82
11) C00095059 24TH CONGRESSIONAL DISTRICT OF CALIFORNIA PAC	12/31/82
12) C00158022 7TH DISTRICT DEMOCRATIC COMMITTEE	12/31/82
13) C00115543 8TH DISTRICT CITIZENS FOR DECENT REPRESENTATION	
14) C00117721 96TH CLUB CAMPAIGN COMMITTEE	12/31/82
15) C00145383 97TH CLUB CAMPAIGN COMMITTEE	12/31/82
16) C00157362 ABC SAN DIEGO P A C	12/31/82
17) C00118778 ACORN PEOPLE'S PLATFORM COMMITTEE (APPC)	
18) C00140392 ACT NOW POLITICAL ACTION COMMITTEE	1/31/83
19) C00136838 AGPAC OF THE ARIZONA FARM BUREAU FEDERATION INC	10/13/82
20) C00149690 AIMPAC	11/ 2/82
21) C00127431 ALAMO POLITICAL ACTION COMMITTEE	12/31/82

TOTAL CONTRIBUTIONS TO AND EXPENDITURES ON BEHALF OF ALL CANDIDATES (CONTRIB. TO SEN/HSE BY INCUM/OTH STATUS, BY OFFICE AND PARTY)

LINE NUMBER	INC	SEN/HSE CHAL-OTH	OPEN	OEM	SENATE REP	OTHER	OEM	HOUSE REP	OTHER	TOT. CONTR NUM TO CAN	TOT. CONTR P/S/H CANOIO.	TOT. EXPEN ON P/S/H CANOIO.
1)	1200	0	583	0	583	0	0	1200	0	2	1783	0
2)	0	0	0	0	0	0	0	0	0		0	0
3)	0	0	0	0	0	0	0	0	0		0	0
4)	0	0	0	0	0	0	0	0	0		0	0
5)	0	0	0	0	0	0	0	0	0		0	0
6)	0	0	0	0	0	0	0	0	0		0	0
7)	0	0	0	0	0	0	0	0	0		0	0
8)	0	0	0	0	0	0	0	0	0		0	0
9)	1795	0	3000	0	0	0	4795	0	0	5	4795	0
10)	0	0	0	0	0	0	0	0	0		0	0
11)	41400	8500	23000	4500	0	0	68400	0	0	26	72900	0
12)	2240	0	0	390	0	0	1850	0	0	2	2240	0
13)	0	0	0	0	0	0	0	0	0		0	0
14)	0	0	1000	0	0	0	0	1000	0	1	1000	0
15)	0	2000	0	0	0	0	0	2000	0	4	2000	0
16)	0	0	0	0	0	0	0	0	0		0	0
17)	0	0	0	0	0	0	0	0	0		0	0
18)	2000	0	500	1000	0	0	1000	500	0	3	2500	0
19)	0	0	0	0	0	0	0	0	0		0	0
20)	650	1100	0	100	550	0	1100	0	0	5	1750	0
21)	0	0	0	0	0	0	0	0	0		0	0

TABLE C

SELECTED FINANCIAL ACTIVITY OF POLITICAL COMMITTEES
AND THEIR ASSISTANCE TO CANDIDATES BY OFFICE AND PARTY

NON-PARTY

22) C00116095 ALASKA LOGGERS ASSOCIATION CLARENCE KRAMER POLITICAL ACTION COMMITTEE	12/31/82
23) C00137604 ALASKA RIGHT TO LIFE POLITICAL ACTION COMMITTEE	
24) C00142653 ALERTED DEMOCRATIC MAJORITY	12/31/82
25) C00102038 ALLIANCE FOR GOOD GOVERNMENT	1/ 1/83
26) C00156927 ALLIANCE FOR REPRESENTATIVE GOVERNMENT	12/31/82
27) C00110684 ALTERNATIVES FUND; THE	12/31/81
28) C00150888 AMERICA'S SMALL BUSINESS POLITICAL ACTION COMMITTEE	12/31/82
29) C00136952 AMERICA: HOSTAGE OF CARTER ADMINISTRATION	
30) C00148601 AMERICAN AGRICULTURE MOVEMENT POLITICAL ACTION COMMITTEE	12/31/82
31) C00150201 AMERICAN ASSOCIATION FOR RESPIRATORY THERAPY	12/31/82
32) C00139162 AMERICAN ASSOCIATION OF BUSINESS AND LABOR	
33) C00162834 AMERICAN ASSOCIATION OF UNIVERSITY PROFESSORS-POLITICAL ACTION COMTE-OHIO	12/31/82
34) C00091355 AMERICAN CITIZENS NATIONAL POLITICAL ACTION ASSOCIATION	
35) C00136358 AMERICAN CITIZENS OVERSEAS POLITICAL ACTION COMMITTEE (ACOPAC)	12/31/82
36) C00152892 AMERICAN CONGRESS ON SURVEYING & MAPPING/NATIONAL SOCIETY OF PROFESSIONAL	12/31/82
37) C00144469 AMERICAN CONSERVATIVE ALLIANCE PAC	1/31/82
38) C00140293 AMERICAN CONSTITUTION POLITICAL ACTION COMMITTEE	6/30/82
39) C00121244 AMERICAN DEFENSE COMMITTEE	12/31/82
40) C00148577 AMERICAN DEMOCRATIC POLITICAL ACTION COMMITTEE	12/31/82
41) C00143560 AMERICAN DIETETIC ASSOCIATION POLITICAL ACTION COMMITTEE, THE	12/31/82
42) C00118257 AMERICAN FINANCE COMMITTEE	

R E C E I P T S

LINE NUMBER	TOTAL RECEIPTS	TRANS IN NON-PARTY AFFIL	TOTAL MINUS TI AFF	NON-PARTY TOTAL NON-AFFIL PARTY CONTRIB	TOTAL PARTY CONTRIB	IN-KIND CONTRIB REG COM	\$500 & UP CONTRIB
22)	0	0	0	0	0	0	0
23)	0	0	0	0	0	0	0
24)	1150	0	1150	0	0	0	0
25)	700	0	700	0	0	0	0
26)	19175	0	19175	0	0	0	5100
27)	0	0	0	0	0	0	0
28)	39855	0	39855	7200	0	0	29000
29)	0	0	0	0	0	0	0
30)	222488	0	222488	0	0	0	104182
31)	14862	0	14862	0	0	0	0
32)	0	0	0	0	0	0	0
33)	914	0	914	0	0	0	0
34)	0	0	0	0	0	0	0
35)	1371	0	1371	0	0	0	0
36)	2596	0	2596	0	0	0	0
37)	0	0	0	0	0	0	0
38)	1690	0	1690	0	0	0	500
39)	34711	0	34711	2000	0	0	500
40)	29043	0	29043	0	0	0	3950
41)	25208	0	25208	0	0	0	500
42)	0	0	0	0	0	0	0

TABLE C

SELECTED FINANCIAL ACTIVITY OF POLITICAL COMMITTEES
AND THEIR ASSISTANCE TO CANDIDATES BY OFFICE AND PARTY

22) C00116095 ALASKA LOGGERS ASSOCIATION CLARENCE KRAMER POLITICAL ACTION COMMITTEE	12/31/82
23) C00137604 ALASKA RIGHT TO LIFE POLITICAL ACTION COMMITTEE	
24) C00142653 ALERTED DEMOCRATIC MAJORITY	12/31/82
25) C00102038 ALLIANCE FOR GOOD GOVERNMENT	1/ 1/83
26) C00156927 ALLIANCE FOR REPRESENTATIVE GOVERNMENT	12/31/82
27) C00110684 ALTERNATIVES FUND; THE	12/31/81
28) C00150888 AMERICA'S SMALL BUSINESS POLITICAL ACTION COMMITTEE	12/31/82
29) C00138952 AMERICA: HOSTAGE OF CARTER ADMINISTRATIDN	
30) C00148601 AMERICAN AGRICULTURE MOVEMENT POLITICAL ACTION COMMITTEE	12/31/82
31) C00150201 AMERICAN ASSOCIATION FOR RESPIRATORY THERAPY	12/31/82
32) C00139162 AMERICAN ASSOCIATION OF BUSINESS AND LABOR	
33) C00162834 AMERICAN ASSOCIATION OF UNIVERSITY PROFESSORS-POLITICAL ACTION COMTE-OHIO	12/31/82
34) C00091355 AMERICAN CITIZENS NATIONAL POLITICAL ACTION ASSOCIATION	
35) C00136358 AMERICAN CITIZENS OVERSEAS POLITICAL ACTION COMITTEE (ACOPAC)	12/31/82
36) C00152892 AMERICAN CONGRESS ON SURVEYING & MAPPING/NATIDNAL SOCIETY OF PROFESSIONAL	12/31/82
37) C00144469 AMERICAN CONSERVATIVE ALLIANCE PAC	1/31/82
38) C00140293 AMERICAN CONSTITUTION POLITICAL ACTION COMMITTEE	6/30/82
39) C00121244 AMERICAN DEFENSE COMMITTEE	12/31/82
40) C00148577 AMERICAN DEMOCRATIC POLITICAL ACTION COMMITTEE	12/31/82
41) C00143560 AMERICAN DIETETIC ASSOCIATION POLITICAL ACTION COMMITTEE, THE	12/31/82
42) C00118257 AMERICAN FINANCE COMMITTEE	

DISBURSEMENTS

CASH - ON - HAND AND DEBTS

LINE NUMBER	TOTAL DISBURSE MENTS	TRANS OUT NON-PARTY AFFIL	TOTAL MINUS TO AFF	NON-PARTY NON-AFFIL CONTRIB	TOTAL PARTY CONTRIB	CONTRIB REFUNDS	LATEST CASH-ON- HAND	1/1/81 CASH-ON- HAND	DEBTS DOWED TO	DEBTS OWED BY
22)	0	0	0	0	0	0	0	0	0	0
23)	0	0	0	0	0	0	0	0	0	0
24)	0	0	0	0	0	0	3200	0	0	0
25)	700	0	700	0	0	0	27	20	0	0
26)	9623	0	9623	0	0	0	9551	0	0	0
27)	58	0	58	0	0	0	0	119	0	0
28)	20947	0	20947	0	0	0	18906	0	0	0
29)	0	0	0	0	0	0	0	0	0	0
30)	189036	0	189036	8500	1000	0	33447	0	0	0
31)	5580	0	5580	0	2000	0	9282	0	0	0
32)	0	0	0	0	0	0	0	0	0	0
33)	914	0	914	0	0	0	0	0	0	0
34)	0	0	0	0	0	0	0	0	0	0
35)	1754	0	1754	0	0	0	506	889	0	0
36)	2204	0	2204	0	0	0	390	0	0	0
37)	0	0	0	0	0	0	0	0	0	0
38)	987	0	987	0	0	0	895	30	0	0
39)	37826	0	37826	0	0	0	2074	5191	0	53880
40)	28661	0	28661	0	0	0	381	0	0	35284
41)	19407	0	19407	0	0	0	5799	0	0	0
42)	0	0	0	0	0	0	0	0	0	0

TABLE C

SELECTED FINANCIAL ACTIVITY OF POLITICAL COMMITTEES
AND THEIR ASSISTANCE TO CANDIDATES BY OFFICE AND PARTY

22)	COO116095 ALASKA LOGGERS ASSOCIATION CLARENCE KRAMER POLITICAL ACTION COMMITTEE	12/31/82
23)	COO137604 ALASKA RIGHT TO LIFE POLITICAL ACTION COMMITTEE	
24)	COO142653 ALERTED DEMOCRATIC MAJORITY	12/31/82
25)	COO102038 ALLIANCE FOR GOOD GOVERNMENT	1/ 1/83
26)	COO156927 ALLIANCE FOR REPRESENTATIVE GOVERNMENT	12/31/82
27)	COO110684 ALTERNATIVES FUND; THE	12/31/81
28)	COO150888 AMERICA'S SMALL BUSINESS POLITICAL ACTION COMMITTEE	12/31/82
29)	COO136952 AMERICA: HOSTAGE OF CARTER ADMINISTRATION	
30)	COO148601 AMERICAN AGRICULTURE MOVEMENT POLITICAL ACTION COMMITTEE	12/31/82
31)	COO150201 AMERICAN ASSOCIATION FOR RESPIRATORY THERAPY	12/31/82
32)	COO139162 AMERICAN ASSOCIATION OF BUSINESS AND LABOR	
33)	COO162834 AMERICAN ASSOCIATION OF UNIVERSITY PROFESSORS-POLITICAL ACTION COMTE-OHIO	12/31/82
34)	COO091355 AMERICAN CITIZENS NATIONAL POLITICAL ACTION ASSOCIATION	
35)	COO136358 AMERICAN CITIZENS OVERSEAS POLITICAL ACTION COMMITTEE (ACOPAC)	12/31/82
36)	COO152892 AMERICAN CONGRESS ON SURVEYING & MAPPING/NATIONAL SOCIETY OF PROFESSIONAL	12/31/82
37)	COO144469 AMERICAN CONSERVATIVE ALLIANCE PAC	1/31/82
38)	COO140293 AMERICAN CONSTITUTION POLITICAL ACTION COMMITTEE	6/30/82
39)	COO121244 AMERICAN DEFENSE COMMITTEE	12/31/82
40)	COO148577 AMERICAN DEMOCRATIC POLITICAL ACTION COMMITTEE	12/31/82
41)	COO143560 AMERICAN DIETETIC ASSOCIATION POLITICAL ACTION COMMITTEE, THE	12/31/82
42)	COO118257 AMERICAN FINANCE COMMITTEE	

TOTAL CONTRIBUTIONS TO AND EXPENDITURES ON BEHALF OF ALL CANDIDATES (CONTRIB. TO SEN/HSE BY INCUM/OTH STATUS, BY OFFICE AND PARTY)

LINE NUMBER	INC	SEN/HSE CHAL-OTH	OPEN	OEM	SENATE REP	OTHER	OEM	HOUSE REP	OTHER	TOT. CONTR NUM TO CAN	P/S/H CANDIO.	TOT. EXPEN ON P/S/H CANDIO.
22)	0	0	0	0	0	0	0	0	0		0	0
23)	0	0	0	0	0	0	0	0	0		0	0
24)	0	0	0	0	0	0	0	0	0		0	0
25)	700	0	0	0	0	0	700	0	0	1	700	0
26)	2000	2000	3000	0	1000	0	1000	5000	0	7	7000	0
27)	0	0	0	0	0	0	0	0	0		0	0
28)	2000	250	250	250	250	0	1000	1000	0	10	2500	0
29)	0	0	0	0	0	0	0	0	0		0	0
30)	67200	13500	7500	11000	3000	0	60450	13750	0	117	88200	0
31)	2900	0	500	1500	1000	0	900	0	0	7	3400	0
32)	0	0	0	0	0	0	0	0	0		0	0
33)	225	75	0	50	0	0	250	0	0	9	300	0
34)	0	0	0	0	0	0	0	0	0		0	0
35)	600	0	0	0	0	0	200	400	0	3	600	0
36)	1850	0	300	0	600	0	600	950	0	20	2150	0
37)	0	0	0	0	0	0	0	0	0		0	0
38)	0	0	0	0	0	0	0	0	0		0	0
39)	0	0	500	0	0	0	0	500	0	1	500	0
40)	50	1802	100	854	0	0	1098	0	0	5	1952	0
41)	16200	1000	0	3000	4200	0	5500	4500	0	22	17200	0
42)	0	0	0	0	0	0	0	0	0		0	0

TABLE C

SELECTED FINANCIAL ACTIVITY OF POLITICAL COMMITTEES
AND THEIR ASSISTANCE TO CANDIDATES BY OFFICE AND PARTY

NON-PARTY

43) C00129791	AMERICAN FREE ENTERPRISE POLITICAL ACTION COMMITTEE	12/31/82
44) C00144543	AMERICAN FREEDOM ALLIANCE PAC	1/31/82
45) C00104976	AMERICAN INDIAN POLITICAL ACTION COMMITTEE	
46) C00148130	AMERICAN JEWISH POLITICAL ACTION COMMITTEE	12/31/82
47) C00156935	AMERICAN PATENT LAW ASSOCIATION INC INTELLECTUAL PROPERTY PAC; THE	12/31/82
48) C99002396	AMERICAN POLITICAL ACTION COMMITTEE	12/31/82
49) C00146266	AMERICAN PUBLIC AFFAIRS COMMITTEE	
50) C00160762	AMERICAN RETIREES ASSOCIATION	12/31/82
51) C00144527	AMERICAN SENIOR CITIZENS' PAC	1/31/82
52) C00140301	AMERICAN SPACE PAC	12/31/82
53) C00099226	AMERICAN TAX REDUCTION PAC	12/31/82
54) C00106765	AMERICAN VALUES POLITICAL ACTION COMMITTEE (AKA AVIPAC)	12/31/82
55) C00163030	AMERICAN-HUNGARIAN POLITICAL ACTION COMMITTEE	1/31/83
56) C00140087	AMERICANS FOR A CONSERVATIVE CONGRESS	12/31/82
57) C00162164	AMERICANS FOR AN EFFECTIVE GOVERNMENT	12/31/82
58) C99002594	AMERICANS FOR AN EFFECTIVE PRESIDENCY	12/31/81
59) C00146050	AMERICANS FOR BETTER CITIZENSHIP	12/31/82
60) C00147546	AMERICANS FOR BETTER CONGRESS (ABC)	11/ 2/82
61) C99002529	AMERICANS FOR CHANGE (AKA FIRST AMENDMENT DEFENSE FUND)	12/31/82
62) C00000117	AMERICANS FOR CONSTITUTIONAL ACTION (ACA)	12/31/82
63) C00079939	AMERICANS FOR DEMOCRATIC ACTION (ADA)--PROGRESSIVE VICTORY FUND	12/31/82

R E C E I P T S

LINE NUMBER	TOTAL RECEIPTS	TRANS IN NON-PARTY AFFIL	TOTAL MINUS TI AFF	NON-PARTY CONTRIBUTION	TOTAL PARTY CONTRIBUTION	IN-KIND CONTRIBUTION REG COM	\$500 & UP CONTRIBUTION
43)	0	0	0	0	0	0	0
44)	0	0	0	0	0	0	0
45)	0	0	0	0	0	0	0
46)	1624	0	1624	0	0	0	0
47)	3365	0	3365	0	0	0	0
48)	11298	0	11298	0	0	0	1000
49)	0	0	0	0	0	0	0
50)	4025	0	4025	0	0	0	0
51)	0	0	0	0	0	0	0
52)	2913	0	2913	0	0	0	0
53)	152568	0	152568	0	0	0	2248
54)	2130	0	2130	0	0	0	0
55)	130	0	130	0	0	0	0
56)	108676	0	108676	0	0	0	9500
57)	20000	0	20000	0	0	0	20000
58)	4299	0	4299	0	0	0	0
59)	16155	0	16155	0	0	0	15500
60)	16200	0	16200	0	0	0	4045
61)	551200	0	551200	29450	0	0	393326
62)	280478	0	280478	150	0	0	62950
63)	7178	0	7178	0	0	0	0

TABLE C

SELECTED FINANCIAL ACTIVITY OF POLITICAL COMMITTEES
AND THEIR ASSISTANCE TO CANDIDATES BY OFFICE AND PARTY

43) CO0129791 AMERICAN FREE ENTERPRISE POLITICAL ACTION COMMITTEE	12/31/82
44) CO0144543 AMERICAN FREEDOM ALLIANCE PAC	1/31/82
45) CO0104976 AMERICAN INDIAN POLITICAL ACTION COMMITTEE	
46) CO0148130 AMERICAN JEWISH POLITICAL ACTION COMMITTEE	12/31/82
47) CO0158935 AMERICAN PATENT LAW ASSOCIATION INC INTELLECTUAL PROPERTY PAC; THE	12/31/82
48) C99002396 AMERICAN POLITICAL ACTION COMMITTEE	12/31/82
49) CO0146266 AMERICAN PUBLIC AFFAIRS COMMITTEE	
50) CO0160762 AMERICAN RETIREES ASSOCIATION	12/31/82
51) CO0144527 AMERICAN SENIOR CITIZENS' PAC	1/31/82
52) CO0140301 AMERICAN SPACE PAC	12/31/82
53) C00099226 AMERICAN TAX REDUCTION PAC	12/31/82
54) CO0106765 AMERICAN VALUES POLITICAL ACTION COMMITTEE (AKA AVIPAC)	12/31/82
55) CO0163030 AMERICAN-HUNGARIAN POLITICAL ACTION COMMITTEE	1/31/83
56) CO0140087 AMERICANS FOR A CONSERVATIVE CONGRESS	12/31/82
57) CO0162164 AMERICANS FOR AN EFFECTIVE GOVERNMENT	12/31/82
58) C99002594 AMERICANS FOR AN EFFECTIVE PRESIDENCY	12/31/81
59) CO0146050 AMERICANS FOR BETTER CITIZENSHIP	12/31/82
60) CO0147546 AMERICANS FOR BETTER CONGRESS (ABC)	11/ 2/82
61) C99002529 AMERICANS FOR CHANGE (AKA FIRST AMENDMENT DEFENSE FUND)	12/31/82
62) C00000117 AMERICANS FOR CONSTITUTIONAL ACTION (ACA)	12/31/82
63) C00079939 AMERICANS FOR DEMOCRATIC ACTION (ADA)--PROGRESSIVE VICTORY FUND	12/31/82

DISBURSEMENTS

CASH - ON - HAND AND DEBTS

LINE NUMBER	TOTAL DISBURSE MENTS	TRANS OUT NON-PARTY AFFIL	TOTAL MINUS TO AFF	NON-PARTY NON-AFFIL CONTRIB	TOTAL PARTY CONTRIB	CONTRIB REFUNDS	LATEST CASH-ON- HAND	1/1/81 CASH-ON- HAND	DEBTS OWED TO	DEBTS OWED BY
43)	46	0	46	0	0	0	66	112	0	2954
44)	0	0	0	0	0	0	0	0	0	0
45)	0	0	0	0	0	0	0	0	0	0
46)	1624	0	1624	0	0	0	0	0	0	0
47)	22	0	22	0	0	0	3341	0	0	0
48)	15472	0	15472	0	0	0	5043	9215	0	0
49)	0	0	0	0	0	0	0	0	0	0
50)	3662	0	3662	0	0	0	362	0	0	0
51)	0	0	0	0	0	0	0	0	0	0
52)	2466	0	2466	0	0	0	444	0	0	1603
53)	152519	0	152519	0	0	0	1159	1112	69200	4917
54)	305	0	305	0	0	0	4585	2760	0	0
55)	0	0	0	0	0	0	130	0	0	0
56)	94424	0	94424	0	0	0	14252	0	163	10000
57)	8630	0	8630	0	0	0	11369	0	0	0
58)	50364	0	50364	0	0	0	0	46065	0	0
59)	8041	0	8041	5000	500	0	8113	0	0	0
60)	13712	0	13712	0	0	0	2487	0	0	0
61)	554208	4063	550145	4000	0	2611	12293	15301	0	72619
62)	286218	0	286218	0	0	0	1007	6748	0	0
63)	6780	0	6780	0	0	500	747	348	0	680

TABLE C

SELECTED FINANCIAL ACTIVITY OF POLITICAL COMMITTEES
AND THEIR ASSISTANCE TO CANDIDATES BY OFFICE AND PARTY

43) C00129791 AMERICAN FREE ENTERPRISE POLITICAL ACTION COMMITTEE	12/31/82
44) C00144543 AMERICAN FREEDOM ALLIANCE PAC	1/31/82
45) C00104976 AMERICAN INDIAN POLITICAL ACTION COMMITTEE	
46) C00148130 AMERICAN JEWISH POLITICAL ACTION COMMITTEE	12/31/82
47) C00156935 AMERICAN PATENT LAW ASSOCIATION INC INTELLECTUAL PROPERTY PAC; THE	12/31/82
48) C99002396 AMERICAN POLITICAL ACTION COMMITTEE	12/31/82
49) C00146266 AMERICAN PUBLIC AFFAIRS COMMITTEE	
50) C00160762 AMERICAN RETIREES ASSOCIATION	12/31/82
51) C00144527 AMERICAN SENIOR CITIZENS' PAC	1/31/82
52) C00140301 AMERICAN SPACE PAC	12/31/82
53) C00099226 AMERICAN TAX REDUCTION PAC	12/31/82
54) C00106765 AMERICAN VALUES POLITICAL ACTION COMMITTEE (AKA AVIPAC)	12/31/82
55) C00163030 AMERICAN-HUNGARIAN POLITICAL ACTION COMMITTEE	1/31/83
56) C00140087 AMERICANS FOR A CONSERVATIVE CONGRESS	12/31/82
57) C00162164 AMERICANS FOR AN EFFECTIVE GOVERNMENT	12/31/82
58) C99002594 AMERICANS FOR AN EFFECTIVE PRESIDENCY	12/31/81
59) C00146050 AMERICANS FOR BETTER CITIZENSHIP	12/31/82
60) C00147546 AMERICANS FOR BETTER CONGRESS (ABC)	11/ 2/82
61) C99002529 AMERICANS FOR CHANGE (AKA FIRST AMENDMENT DEFENSE FUND)	12/31/82
62) C00000117 AMERICANS FOR CONSTITUTIONAL ACTION (ACA)	12/31/82
63) C00079939 AMERICANS FOR DEMOCRATIC ACTION (ADA)--PROGRESSIVE VICTORY FUND	12/31/82

TOTAL CONTRIBUTIONS TO AND EXPENDITURES ON BEHALF OF ALL CANDIDATES (CONTRIB. TO SEN/HSE BY INCUM/OTH STATUS, BY OFFICE AND PARTY)

LINE NUMBER	INC	SEN/HSE CHAL-OTH	OPEN	DEM	SENATE REP	OTHER	DEM	HOUSE REP	OTHER	TOT. CONTR NUM TO CAN	TOT. CONTR P/S/H CANDID.	TOT. EXPEN ON P/S/H CANDID.
43)	0	0	0	0	0	0	0	0	0	0	0	0
44)	0	0	0	0	0	0	0	0	0	0	0	0
45)	0	0	0	0	0	0	0	0	0	0	0	0
46)	0	0	0	0	0	0	0	0	0	0	0	0
47)	0	0	0	0	0	0	0	0	0	0	0	0
48)	400	1100	600	0	300	0	0	1800	0	9	2100	0
49)	0	0	0	0	0	0	0	0	0	0	0	0
50)	0	0	0	0	0	0	0	0	0	0	0	0
51)	0	0	0	0	0	0	0	0	0	0	0	0
52)	0	0	25	0	0	0	0	25	0	1	25	0
53)	3300	1150	10500	100	6250	0	100	8500	0	34	14950	0
54)	0	0	0	0	0	0	0	0	0	0	0	0
55)	0	0	0	0	0	0	0	0	0	0	0	0
56)	250	7000	1000	0	1000	0	0	7250	0	13	8250	0
57)	5250	2000	0	0	1000	0	250	6000	0	8	7250	0
58)	1000	0	0	0	0	0	0	1000	0	1	1000	0
59)	500	2000	0	500	0	0	2000	0	0	3	2500	0
60)	3000	6000	1000	2000	0	0	8000	0	0	5	10000	0
61)	5000	452	562	0	5452	0	0	562	0	3	6014	0
62)	77280	11265	2915	0	22205	0	4165	65090	0	19	91460	0
63)	0	0	0	0	0	0	0	0	0	0	0	0

TABLE C

SELECTED FINANCIAL ACTIVITY OF POLITICAL COMMITTEES
AND THEIR ASSISTANCE TO CANDIDATES BY OFFICE AND PARTY

NON-PARTY

64) COO112680 AMERICANS FOR DEMOCRATIC ACTION POLITICAL ACTION COMMITTEE	12/31/82
65) COO152041 AMERICANS FOR DEMOCRATS	10/30/82
66) COO143784 AMERICANS FOR ENERGY INDEPENDENCE (AMERIPAC)	11/30/82
67) COO140624 AMERICANS FOR FREEDOM AND FAIRNESS	12/31/82
68) COO138701 AMERICANS FOR GOOD GOVERNMENT	12/31/82
69) COO162263 AMERICANS FOR HISTORIC PRESERVATION	12/31/82
70) COO158717 AMERICANS FOR LEBANON POLITICAL ACTION COMMITTEE (ALPAC)	12/31/82
71) COO110064 AMERICANS FOR LIFE INC	12/31/82
72) COO146589 AMERICANS FOR VISION AND INTEGRITY IN POLITICS	12/31/81
73) COO111724 AMERICANS ORGANIZED FOR RESPONSIBILITY	6/30/82
74) COO164095 AMPOLPAC INC	12/31/82
75) COO143149 ANAHUAC (AN ASSOCIATION FOR EFFECTIVE GOVERNMENT)	12/31/82
76) COO160929 ANIMAL POLITICAL ACTION COMMITTEE (ANPAC)	12/31/82
77) COO162206 ANTELOPE VALLEY POLITICAL ACTION COMMITTEE	12/31/82
78) COO114868 ANTI-ABORTION P A C	12/31/82
79) COO140111 APPALACHIAN POLITICAL ACTION COMMITTEE (APAC)	12/31/82
80) COO108431 ARIZONA CONSERVATIVE POLITICAL ACTION COMMITTEE	
81) COO125161 ARIZONA DEMOCRATIC MAJORITY	
82) COO148874 ARIZONA POLITICALLY INTERESTED CITIZENS	12/31/82
83) COO153635 ARIZONA RIGHT TO LIFE INC POLITICAL ACTION COMMITTEE	12/17/82
84) COO152512 ARIZONA WOMEN UNITED	12/31/82

R E C E I P T S

LINE NUMBER	TOTAL RECEIPTS	TRANS IN NON-PARTY AFFIL	TOTAL MINUS TI AFF	NON-PARTY NON-AFFIL CONTRIB	TOTAL PARTY CONTRIB	IN-KIND CONTRIB REG COM	\$500 & UP CONTRIB
64)	88283	0	88283	0	0	0	14500
65)	0	0	0	0	0	0	0
66)	2720	0	2720	0	0	0	0
67)	0	0	0	0	0	0	0
68)	88856	0	88856	0	0	0	36450
69)	13217	0	13217	0	0	0	6000
70)	11377	0	11377	0	0	0	10562
71)	47835	0	47835	0	0	0	1000
72)	50	0	50	0	0	0	0
73)	0	0	0	0	0	0	0
74)	0	0	0	0	0	0	0
75)	5089	0	5089	0	0	0	0
76)	555	0	555	0	0	0	0
77)	31991	0	31991	0	0	0	18900
78)	1	0	1	0	0	0	0
79)	55370	0	55370	0	0	0	40500
80)	0	0	0	0	0	0	0
81)	0	0	0	0	0	0	0
82)	35401	0	35401	0	0	0	13900
83)	4659	0	4659	0	0	0	500
84)	1926	0	1926	0	0	0	0

TABLE C

SELECTED FINANCIAL ACTIVITY OF POLITICAL COMMITTEES
AND THEIR ASSISTANCE TO CANDIDATES BY OFFICE AND PARTY

64) COO112680 AMERICANS FOR DEMOCRATIC ACTION POLITICAL ACTION COMMITTEE	12/31/82
65) COO152041 AMERICANS FOR DEMOCRATS	10/30/82
66) COO143784 AMERICANS FOR ENERGY INDEPENDENCE (AMERIPAC)	11/30/82
67) COO140624 AMERICANS FOR FREEDOM AND FAIRNESS	12/31/82
68) COO138701 AMERICANS FOR GOOD GOVERNMENT	12/31/82
69) COO162263 AMERICANS FOR HISTORIC PRESERVATION	12/31/82
70) COO158717 AMERICANS FOR LEBANON POLITICAL ACTION COMMITTEE (ALPAC)	12/31/82
71) COO110064 AMERICANS FOR LIFE INC	12/31/82
72) COO146589 AMERICANS FOR VISION AND INTEGRITY IN POLITICS	12/31/81
73) COO111724 AMERICANS ORGANIZED FOR RESPONSIBILITY	6/30/82
74) COO164095 AMPOLPAC INC	12/31/82
75) COO143149 ANAHUAC (AN ASSOCIATION FOR EFFECTIVE GOVERNMENT	12/31/82
76) COO160929 ANIMAL POLITICAL ACTION COMMITTEE (ANPAC)	12/31/82
77) COO162206 ANTELOPE VALLEY POLITICAL ACTION COMMITTEE	12/31/82
78) COO114868 ANTI-ABORTION P A C	12/31/82
79) COO140111 APPALACHIAN POLITICAL ACTION COMMITTEE (APAC)	12/31/82
80) COO108431 ARIZONA CONSERVATIVE POLITICAL ACTION COMMITTEE	
81) COO125161 ARIZONA DEMOCRATIC MAJORITY	
82) COO148874 ARIZONA POLITICALLY INTERESTED CITIZENS	12/31/82
83) COO153635 ARIZONA RIGHT TO LIFE INC POLITICAL ACTION COMMITTEE	12/17/82
84) COO152512 ARIZONA WOMEN UNITED	12/31/82

DISBURSEMENTS

CASH - ON - HAND AND DEBTS

LINE NUMBER	TOTAL DISBURSE MENTS	TRANS OUT NON-PARTY AFFIL	TOTAL MINUS TO AFF	NON-PARTY NON-AFFIL CONTRIB	TOTAL PARTY CONTRIB	CONTRIB REFUNDS	LATEST CASH-ON- HAND	1/1/81 CASH-ON- HAND	DEBTS OWED TO	DEBTS OWED BY
64)	87795	0	87795	0	0	0	1618	1130	0	0
65)	0	0	0	0	0	0	0	0	0	0
66)	2555	0	2555	0	200	0	163	0	0	0
67)	0	0	0	0	0	0	0	0	0	0
68)	51614	0	51614	0	0	0	42266	5025	0	0
69)	11203	0	11203	0	0	0	2014	0	0	0
70)	6782	0	6782	0	0	0	4595	0	0	0
71)	59607	0	59607	0	0	0	163	11935	0	54232
72)	0	0	0	0	0	0	0	0	0	0
73)	0	0	0	0	0	0	2	2	0	0
74)	0	0	0	0	0	0	0	0	0	3128
75)	4465	0	4465	0	0	0	624	0	0	0
76)	53	0	53	0	0	0	551	0	0	0
77)	7580	0	7580	0	0	0	24319	0	0	0
78)	0	0	0	0	0	0	2	0	0	0
79)	52349	0	52349	0	0	0	3021	0	0	0
80)	0	0	0	0	0	0	0	0	0	0
81)	0	0	0	0	0	0	0	0	0	0
82)	33084	0	33084	0	0	0	2316	0	0	0
83)	4657	0	4657	1453	0	0	0	0	0	0
84)	997	0	997	0	0	0	929	0	0	0

TABLE C

SELECTED FINANCIAL ACTIVITY OF POLITICAL COMMITTEES
AND THEIR ASSISTANCE TO CANDIDATES BY OFFICE AND PARTY

64) COO112680 AMERICANS FOR DEMOCRATIC ACTION POLITICAL ACTION COMMITTEE	12/31/82
65) COO152041 AMERICANS FOR DEMOCRATS	10/30/82
66) COO143784 AMERICANS FOR ENERGY INDEPENDENCE (AMERIPAC)	11/30/82
67) COO140624 AMERICANS FOR FREEDOM AND FAIRNESS	12/31/82
68) COO138701 AMERICANS FOR GOOD GOVERNMENT	12/31/82
69) COO162263 AMERICANS FOR HISTORIC PRESERVATION	12/31/82
70) COO158717 AMERICANS FOR LEBANON POLITICAL ACTION COMMITTEE (ALPAC)	12/31/82
71) COO110064 AMERICANS FOR LIFE INC	12/31/82
72) COO146589 AMERICANS FOR VISION AND INTEGRITY IN POLITICS	12/31/81
73) COO111724 AMERICANS ORGANIZED FOR RESPONSIBILITY	6/30/82
74) COO164095 AMPOLPAC INC	12/31/82
75) COO143149 ANAHUAC (AN ASSOCIATION FOR EFFECTIVE GOVERNMENT	12/31/82
76) COO160929 ANIMAL POLITICAL ACTION COMMITTEE (ANPAC)	12/31/82
77) COO162206 ANTELOPE VALLEY POLITICAL ACTION COMMITTEE	12/31/82
78) COO114868 ANTI-ABORTION P A C	12/31/82
79) COO140111 APPALACHIAN POLITICAL ACTION COMMITTEE (APAC)	12/31/82
80) COO108431 ARIZONA CONSERVATIVE POLITICAL ACTION COMMITTEE	
81) COO125161 ARIZONA DEMOCRATIC MAJORITY	
82) COO148874 ARIZONA POLITICALLY INTERESTED CITIZENS	12/31/82
83) COO153635 ARIZONA RIGHT TO LIFE INC POLITICAL ACTION COMMITTEE	12/17/82
84) COO152512 ARIZONA WOMEN UNITED	12/31/82

TOTAL CONTRIBUTIONS TO AND EXPENDITURES ON BEHALF OF ALL CANDIDATES (CONTRIB. TO SEN/HSE BY INCUM/OTH STATUS, BY OFFICE AND PARTY)

LINE NUMBER	INC	SEN/HSE CHAL-OTH	OPEN	OEM	SENATE REP	OTHER	OEM	HOUSE REP	OTHER	TOT. CONTR NUM TO CAN	P/S/H CANDID.	TOT. EXPEN ON P/S/H CANDID.
64)	32700	30750	13500	24000	1000	0	51950	0	0	69	76950	0
65)	0	0	0	0	0	0	0	0	0		0	0
66)	2000	0	0	0	2000	0	0	0	0	1	2000	0
67)	0	0	0	0	0	0	0	0	0		0	0
68)	24000	18300	5500	17000	4500	0	18800	5500	0	30	45800	0
69)	6700	0	0	1800	800	0	3300	800	0	43	6700	0
70)	4000	500	1000	1000	1000	0	2000	1500	0	8	5500	0
71)	200	0	0	0	0	0	0	200	0	1	200	0
72)	0	0	0	0	0	0	0	0	0		0	0
73)	0	0	0	0	0	0	0	0	0		0	0
74)	0	0	0	0	0	0	0	0	0		0	0
75)	125	0	1500	125	0	0	1500	0	0	2	1625	0
76)	0	0	0	0	0	0	0	0	0		0	0
77)	2000	5000	0	0	0	0	0	7000	0	7	7000	0
78)	0	0	0	0	0	0	0	0	0		0	0
79)	11000	15500	8500	0	4000	0	0	31000	0	15	35000	0
80)	0	0	0	0	0	0	0	0	0		0	0
81)	0	0	0	0	0	0	0	0	0		0	0
82)	22000	10000	1000	17500	6000	0	8500	1000	0	23	33000	0
83)	10	5	10	0	5	0	0	20	0	5	25	825
84)	0	0	0	0	0	0	0	0	0		0	0

TABLE C

SELECTED FINANCIAL ACTIVITY OF POLITICAL COMMITTEES
AND THEIR ASSISTANCE TO CANDIDATES BY OFFICE AND PARTY

NON-PARTY

85) C00111526 ARIZONANS FOR LIFE	6/30/82
86) C00159988 ARKANSAS WOMEN'S POLITICAL CAUCUS-POLITICAL ACTION COMMITTEE	
87) C00157966 ARMENIAN CONGRESS OF AMERICA POLITICAL ACTION COMM	12/31/82
88) C00146969 ARMENIAN NATIONAL COMMITTEE PAC	12/31/82
89) C00146902 ART PAC	12/31/82
90) C00161968 ARTHRITIS RESEARCH POLITICAL ACTION COMMITTEE (ARPAC)	12/31/82
91) C00117390 ASHEBORO/RANDOLPH CHAMBER OF COMMERCE POLITICAL ACTION COMMITTEE	3/22/82
92) C00123729 ASSEMBLYMAN JIM COSTA COMMITTEE	12/31/82
93) C00153171 ASSOC OF PRIVATE PENSION & WELFARE PLANS POLITICAL ACTION COMMITTEE	12/31/82
94) C00141903 AUTO DEALERS AND DRIVERS FOR FREE TRADE POLITICAL ACTION COMMITTEE	12/31/82
95) C00145193 AVERILL HARRIMAN 90TH BIRTHDAY CELEBRATION COMMITTEE	9/30/82
96) C00144931 BACK PAC	
97) C00164103 BALANCED BUDGET POLITICAL ACTION COMMITTEE	12/31/82
98) C00116855 BALPAC POLITICAL ACTION COMMITTEE	12/31/82
99) C00154435 BAPTIST MINISTERS ASSOCIATION POLITICAL ACTION CMTE	9/ 3/82
100) C00116392 BARNETT & ALAGIA POLITICAL ACTION COMMITTEE	12/31/82
101) C00142604 BAY AREA CITIZENS POLITICAL ACTION COMMITTEE (BACPAC)	12/31/82
102) C00150029 BAY AREA CONSERVATIVE POLITICAL ACTION COMMITTEE	1/31/83
103) C00155713 BAYPAC	12/31/82
104) C00155127 BERKELEY CITIZENS ACTION/COALITION CAMPAIGN (FEDERAL FUND)	12/ 2/82
105) C00110882 BETTER CANDIDATES FOR GOVERNMENT	12/31/82

R E C E I P T S

LINE NUMBER	TOTAL RECEIPTS	TRANS IN NON-PARTY AFFIL	TOTAL MINUS TI AFF	NON-PARTY NON-AFFIL CONTRIB	TOTAL PARTY CONTRIB	IN-KIND CONTRIB REG COM	\$500 & UP CONTRIB
85)	11800	0	11800	1000	0	0	500
86)	0	0	0	0	0	0	0
87)	43	0	43	0	0	0	0
88)	87755	0	87755	0	0	0	15150
89)	23792	0	23792	0	0	0	10850
90)	3280	0	3280	0	0	0	0
91)	0	0	0	0	0	0	0
92)	4625	0	4625	0	0	0	500
93)	1820	0	1820	0	0	0	0
94)	232822	0	232822	0	0	0	145300
95)	382890	719	382171	29000	0	0	313358
96)	0	0	0	0	0	0	0
97)	8958	0	8958	0	0	0	0
98)	24170	0	24170	0	0	0	17333
99)	0	0	0	0	0	0	0
100)	41837	0	41837	0	0	0	4500
101)	11875	0	11875	0	0	0	11000
102)	185	0	185	0	0	0	0
103)	13300	0	13300	0	0	0	7300
104)	2547	0	2547	0	0	0	0
105)	2805	0	2805	0	0	0	1500

TABLE C

SELECTED FINANCIAL ACTIVITY OF POLITICAL COMMITTEES
AND THEIR ASSISTANCE TO CANDIDATES BY OFFICE AND PARTY

85) C00111526 ARIZDNANS FOR LIFE	6/30/82
86) C00159988 ARKANSAS WOMEN'S POLITICAL CAUCUS-POLITICAL ACTION COMMITTEE	
87) C00157966 ARMENIAN CONGRESS OF AMERICA POLITICAL ACTION COMM	12/31/82
88) C00146969 ARMENIAN NATIONAL COMMITTEE PAC	12/31/82
89) C00146902 ART PAC	12/31/82
90) C00161968 ARTHRITIS RESEARCH POLITICAL ACTION COMMITTEE (ARPAC)	12/31/82
91) C00117390 ASHEBORO/RANDOLPH CHAMBER OF COMMERCE POLITICAL ACTION COMMITTEE	3/22/82
92) C00123729 ASSEMBLYMAN JIM COSTA COMMITTEE	12/31/82
93) C00153171 ASSOC OF PRIVATE PENSION & WELFARE PLANS POLITICAL ACTION COMMITTEE	12/31/82
94) C00141903 AUTO DEALERS AND DRIVERS FOR FREE TRADE POLITICAL ACTION COMMITTEE	12/31/82
95) C00145193 AVERILL HARRIMAN 90TH BIRTHDAY CELEBRATION COMMITTEE	9/30/82
96) C00144931 BACK PAC	
97) C00164103 BALANCED BUDGET POLITICAL ACTION COMMITTEE	12/31/82
98) C00116855 BALPAC POLITICAL ACTION COMMITTEE	12/31/82
99) C00154435 BAPTIST MINISTERS ASSOCIATION POLITICAL ACTION CMTE	9/ 3/82
100) C00116392 BARNETT & ALAGIA POLITICAL ACTION COMMITTEE	12/31/82
101) C00142604 BAY AREA CITIZENS POLITICAL ACTION COMMITTEE (BACPAC)	12/31/82
102) C00150029 BAY AREA CONSERVATIVE POLITICAL ACTION COMMITTEE	1/31/83
103) C00155713 BAYPAC	12/31/82
104) C00155127 BERKELEY CITIZENS ACTION/COALITION CAMPAIGN (FEDERAL FUND)	12/ 2/82
105) C00110882 BETTER CANDIDATES FOR GOVERNMENT	12/31/82

DISBURSEMENTS

CASH - ON - HAND AND DEBTS

LINE NUMBER	TOTAL DISBURSE MENTS	TRANS OUT NON-PARTY AFFIL	TOTAL MINUS TO AFF	NON-PARTY NON-AFFIL CONTRIB	TOTAL PARTY CONTRIB	CONTRIB REFUNDS	LATEST CASH-ON- HAND	1/1/81 CASH-ON- HAND	DEBTS OWED TO	DEBTS OWED BY
85)	13984	0	13984	1459	0	0	644	2807	0	0
86)	0	0	0	0	0	0	0	0	0	0
87)	0	0	0	0	0	0	43	0	0	0
88)	67420	0	67420	0	0	0	331	0	0	0
89)	23723	0	23723	0	0	0	68	0	0	22450
90)	1085	0	1085	0	0	0	2174	0	0	539
91)	0	0	0	0	0	0	0	0	0	0
92)	4935	0	4935	0	0	0	0	310	0	0
93)	1054	0	1054	0	0	0	765	0	0	0
94)	121994	0	121994	1000	9000	0	110827	0	0	19000
95)	382842	220832	162010	0	70635	10000	47	0	0	0
96)	0	0	0	0	0	0	0	0	0	0
97)	6550	0	6550	0	0	0	2408	0	0	2333
98)	31544	0	31544	0	2000	0	638	8026	0	0
99)	0	0	0	0	0	0	0	0	0	0
100)	41804	0	41804	0	200	0	37	7	0	0
101)	12029	0	12029	0	0	0	628	0	0	0
102)	150	0	150	0	0	0	15	0	0	0
103)	13287	0	13287	0	0	0	13	0	0	0
104)	2512	0	2512	0	0	0	6	0	0	0
105)	5043	0	5043	300	0	0	2061	4299	0	0

TABLE C

SELECTED FINANCIAL ACTIVITY OF POLITICAL COMMITTEES
AND THEIR ASSISTANCE TO CANDIDATES BY OFFICE AND PARTY

85) C00111526 ARIZONANS FOR LIFE	6/30/82
86) C00159988 ARKANSAS WOMEN'S POLITICAL CAUCUS-POLITICAL ACTION COMMITTEE	
87) C00157966 ARMENIAN CONGRESS OF AMERICA POLITICAL ACTION COMM	12/31/82
88) C00146969 ARMENIAN NATIONAL COMMITTEE PAC	12/31/82
89) C00146902 ART PAC	12/31/82
90) C00161968 ARTHRITIS RESEARCH POLITICAL ACTION COMMITTEE (ARPAC)	12/31/82
91) C00117390 ASHEBORO/RANDOLPH CHAMBER OF COMMERCE POLITICAL ACTION COMMITTEE	3/22/82
92) C00123729 ASSEMBLYMAN JIM COSTA COMMITTEE	12/31/82
93) C00153171 ASSOC OF PRIVATE PENSION & WELFARE PLANS POLITICAL ACTION COMMITTEE	12/31/82
94) C00141903 AUTO DEALERS AND DRIVERS FOR FREE TRADE POLITICAL ACTION COMMITTEE	12/31/82
95) C00145193 AVERILL HARRIMAN 90TH BIRTHDAY CELEBRATION COMMITTEE	9/30/82
96) C00144931 BACK PAC	
97) C00164103 BALANCED BUDGET POLITICAL ACTION COMMITTEE	12/31/82
98) C00116855 BALPAC POLITICAL ACTION COMMITTEE	12/31/82
99) C00154435 BAPTIST MINISTERS ASSOCIATION POLITICAL ACTION CMTE	9/ 3/82
100) C00116392 BARNETT & ALAGIA POLITICAL ACTION COMMITTEE	12/31/82
101) C00142604 BAY AREA CITIZENS POLITICAL ACTION COMMITTEE (BACPAC)	12/31/82
102) C00150029 BAY AREA CONSERVATIVE POLITICAL ACTION COMMITTEE	1/31/83
103) C00155713 BAYPAC	12/31/82
104) C00155127 BERKELEY CITIZENS ACTION/COALITION CAMPAIGN (FEDERAL FUND)	12/ 2/82
105) C00110882 BETTER CANDIDATES FOR GOVERNMENT	12/31/82

TOTAL CONTRIBUTIONS TO AND EXPENDITURES ON BEHALF OF ALL CANDIDATES (CONTRIB. TO SEN/HSE BY INCUM/OTH STATUS, BY OFFICE AND PARTY)

LINE NUMBER	INC	SEN/HSE CHAL-OTH	OPEN	OEM	SENATE REP	OTHER	OEM	HOUSE REP	OTHER	TOT. CONTR NUM TO CAN	P/S/H CANDIO.	TOT. EXPEN ON P/S/H CANDIO.
85)	200	0	0	50	50	0	0	100	0	5	250	0
86)	0	0	0	0	0	0	0	0	0		0	0
87)	0	0	0	0	0	0	0	0	0		0	0
88)	3000	0	21250	6000	0	0	18250	0	0	7	24250	0
89)	4998	0	0	0	1998	0	3000	0	0	5	4998	0
90)	0	0	0	0	0	0	0	0	0		0	0
91)	0	0	0	0	0	0	0	0	0		0	0
92)	0	1000	1000	0	0	0	2000	0	0	2	2000	0
93)	1000	0	0	0	1000	0	0	0	0	1	1000	0
94)	87850	4500	8250	22500	29000	0	32800	16300	0	83	100600	0
95)	0	0	0	0	0	0	0	0	0		0	0
96)	0	0	0	0	0	0	0	0	0		0	0
97)	0	0	0	0	0	0	0	0	0		0	0
98)	5750	3000	3000	4500	1250	0	3000	3000	0	12	11750	0
99)	0	0	0	0	0	0	0	0	0		0	0
100)	11200	2050	0	4500	4100	0	2050	2600	0	21	13250	0
101)	2900	2750	1000	4250	500	0	1900	0	0	18	6650	0
102)	0	0	0	0	0	0	0	0	0		0	0
103)	4800	3300	2700	1500	400	0	6300	2600	0	26	10800	1000
104)	0	0	0	0	0	0	0	0	0		0	0
105)	1400	350	0	550	0	0	600	600	0	8	1750	0

TABLE C

SELECTED FINANCIAL ACTIVITY OF POLITICAL COMMITTEES
AND THEIR ASSISTANCE TO CANDIDATES BY OFFICE AND PARTY

NON-PARTY

106) COO122119 BETTER HEALTH CARE POLITICAL ACTION COMMITTEE	12/31/82
107) C00080259 BI PAR PAC	12/31/82
108) COO146241 BIZPAC	12/31/82
109) COO144592 BLAC PAC	12/31/82
110) COO157693 BLACK AMERICAN POLITICAL ACTION COMMITTEE	
111) COO150797 BLANK ROME COMISKY & MCCAULEY FEDERAL POLITICAL ACTION COMMITTEE	12/31/82
112) COO161307 BLUE HERON FUND; THE	11/22/82
113) COO160812 BOAT OWNERS ASSOCIATION OF THE UNITED STATES (BOAT/US) POLITICAL ACTION CO	12/31/82
114) COO131946 BOATING POLITICAL ACTION COMMITTEE	11/22/82
115) COO152835 BOLL WEEVIL PAC	12/31/82
116) COO157503 BROOKLYN DEMOCRATS - FEDERAL CAMPAIGN ACCOUNT	12/31/82
117) COO166645 BROTHERHOOD OF LOCOMOTIVE ENGINEERS/TEXAS STATE LEGISLATIVE BOARD, ENGINEE	12/31/82
118) C00028902 BROTHERS IMPROVEMENT ASSOCIATION	
119) COO159053 BUSINESS FOR CONSERVATIVE GOVERNMENT	12/31/82
120) COO144477 BUSINESS INDUSTRY COMMERCE PAC	1/31/82
121) C00001727 BUSINESS INDUSTRY POLITICAL ACTION COMMITTEE	12/31/82
122) COO140186 CABINET; THE	12/31/82
123) COO114454 CALIFORNIA AGRICULTURAL PRODUCERS POLITICAL ACTION COMMITTEE (CAP-PAC)	6/30/82
124) COO111047 CALIFORNIA AVOCADO ADVOCATE - FEDERAL	12/31/82
125) COO144287 CALIFORNIA ISSUES FORUM	12/31/82
126) C00012401 CALIFORNIA LEAGUE OF CONSERVATION VOTERS	12/31/82

R E C E I P T S

LINE NUMBER	TOTAL RECEIPTS	TRANS IN NON-PARTY AFFIL	TOTAL MINUS TI AFF	NON-PARTY NON-AFFIL CONTRIB	TOTAL PARTY CONTRIB	IN-KIND CONTRIB REG COM	\$500 & UP CONTRIB
106)	8235	0	8235	0	0	0	0
107)	700	0	700	0	0	0	0
108)	0	0	0	0	0	0	0
109)	250	0	250	0	0	0	0
110)	0	0	0	0	0	0	0
111)	9600	0	9600	0	0	0	9600
112)	4085	0	4085	0	0	0	500
113)	17602	0	17602	0	0	0	0
114)	20791	0	20791	0	0	0	2100
115)	56320	0	56320	14400	0	0	19500
116)	19950	0	19950	0	0	0	2850
117)	37377	0	37377	0	0	0	0
118)	0	0	0	0	0	0	0
119)	18940	0	18940	0	0	0	18200
120)	0	0	0	0	0	0	0
121)	611365	0	611365	123542	0	0	93600
122)	34938	0	34938	0	0	0	31000
123)	0	0	0	0	0	0	0
124)	0	0	0	0	0	0	0
125)	6437	0	6437	0	0	0	6437
126)	78131	0	78131	0	0	0	21000

TABLE C

SELECTED FINANCIAL ACTIVITY OF POLITICAL COMMITTEES
AND THEIR ASSISTANCE TO CANDIDATES BY OFFICE AND PARTY

106) C00122119 BETTER HEALTH CARE POLITICAL ACTION COMMITTEE	12/31/82
107) C00080259 BI PAR PAC	12/31/82
108) C00146241 BIZPAC	12/31/82
109) C00144592 BLAC PAC	12/31/82
110) C00157693 BLACK AMERICAN POLITICAL ACTION COMMITTEE	
111) C00150797 BLANK ROME COMISKY & MCCAULEY FEDERAL POLITICAL ACTION COMMITTEE	12/31/82
112) C00161307 BLUE HERON FUND; THE	11/22/82
113) C00160812 BOAT OWNERS ASSOCIATION OF THE UNITED STATES (BOAT/US) POLITICAL ACTION CO	12/31/82
114) C00131948 BOATING POLITICAL ACTION COMMITTEE	11/22/82
115) C00152835 BOLL WEEVIL PAC	12/31/82
116) C00157503 BROOKLYN DEMOCRATS - FEDERAL CAMPAIGN ACCOUNT	12/31/82
117) C00166645 BROTHERHOOD OF LOCOMOTIVE ENGINEERS/TEXAS STATE LEGISLATIVE BOARD, ENGINEE	12/31/82
118) C00028902 BROTHERS IMPROVEMENT ASSOCIATION	
119) C00159053 BUSINESS FOR CONSERVATIVE GOVERNMENT	12/31/82
120) C00144477 BUSINESS INDUSTRY COMMERCE PAC	1/31/82
121) C00001727 BUSINESS INDUSTRY POLITICAL ACTION COMMITTEE	12/31/82
122) C00140186 CABINET; THE	12/31/82
123) C00114454 CALIFORNIA AGRICULTURAL PRODUCERS PDLITICAL ACTION COMMITTEE (CAP-PAC)	6/30/82
124) C00111047 CALIFORNIA AVOCADO ADVOCATE - FEDERAL	12/31/82
125) C00144287 CALIFORNIA ISSUES FORUM	12/31/82
126) C00012401 CALIFORNIA LEAGUE OF CONSERVATION VOTERS	12/31/82

DISBURSEMENTS

CASH - ON - HAND AND DEBTS

LINE NUMBER	TOTAL DISBURSE MENTS	TRANS OUT NON-PARTY AFFIL	TOTAL MINUS TO AFF	NON-PARTY NON-AFFIL CONTRIB	TOTAL PARTY CONTRIB	CONTRIB REFUNDS	LATEST CASH-ON- HAND	1/1/81 CASH-ON- HAND	DEBTS OWED TD	DEBTS OWED BY
106)	7194	0	7194	0	0	0	2528	1489	0	0
107)	0	0	0	0	0	0	1393	693	0	0
108)	0	0	0	0	0	0	0	0	0	0
109)	71	0	71	0	0	0	1179	0	0	0
110)	0	0	0	0	0	0	0	0	0	0
111)	9422	0	9422	1000	0	0	177	0	0	0
112)	4062	0	4062	0	0	0	21	0	0	0
113)	963	0	963	0	0	0	16639	0	0	0
114)	20576	0	20576	0	0	0	2208	1993	0	0
115)	38102	0	38102	0	0	0	18216	0	14529	0
116)	13000	0	13000	0	0	0	6950	0	0	0
117)	32775	0	32775	0	0	0	8861	4258	0	0
118)	0	0	0	0	0	0	0	0	0	0
119)	6525	0	6525	0	0	0	12414	0	0	0
120)	0	0	0	0	0	0	0	0	0	0
121)	546386	0	546386	0	0	0	72208	7229	0	0
122)	30934	0	30934	0	1000	0	4079	0	0	0
123)	0	0	0	0	0	0	0	0	0	0
124)	4975	0	4975	0	1500	0	6051	11036	0	0
125)	5488	0	5488	0	0	0	945	0	0	0
126)	78937	0	78937	0	2000	0	1407	2214	0	14731

TABLE C

SELECTED FINANCIAL ACTIVITY OF POLITICAL COMMITTEES
AND THEIR ASSISTANCE TO CANDIDATES BY OFFICE AND PARTY

106) C00122119 BETTER HEALTH CARE POLITICAL ACTION COMMITTEE	12/31/82
107) C00080259 BI PAR PAC	12/31/82
108) C00146241 BIZPAC	12/31/82
109) C00144592 BLAC PAC	12/31/82
110) C00157693 BLACK AMERICAN POLITICAL ACTION COMMITTEE	
111) C00150797 BLANK ROME COMISKY & MCCAULEY FEDERAL POLITICAL ACTION COMMITTEE	12/31/82
112) C00161307 BLUE HERON FUND; THE	11/22/82
113) C00160812 BOAT OWNERS ASSOCIATION OF THE UNITED STATES (BOAT/US) POLITICAL ACTION CO	12/31/82
114) C00131946 BOATING POLITICAL ACTION COMMITTEE	11/22/82
115) C00152835 BOLL WEEVIL PAC	12/31/82
118) C00157503 BROOKLYN DEMOCRATS - FEDERAL CAMPAIGN ACCOUNT	12/31/82
117) C00166645 BROTHERHOOD OF LOCOMOTIVE ENGINEERS/TEXAS STATE LEGISLATIVE BOARD, ENGINEE	12/31/82
118) C00028902 BROTHERS IMPROVEMENT ASSOCIATION	
119) C00159053 BUSINESS FOR CONSERVATIVE GOVERNMENT	12/31/82
120) C00144477 BUSINESS INDUSTRY COMMERCE PAC	1/31/82
121) C00001727 BUSINESS INDUSTRY POLITICAL ACTION COMMITTEE	12/31/82
122) C00140188 CABINET; THE	12/31/82
123) C00114454 CALIFORNIA AGRICULTURAL PRODUCERS POLITICAL ACTION COMMITTEE (CAP-PAC)	6/30/82
124) C00111047 CALIFORNIA AVOCADO ADVOCATE - FEDERAL	12/31/82
125) C00144287 CALIFORNIA ISSUES FORUM	12/31/82
128) C00012401 CALIFORNIA LEAGUE OF CONSERVATION VOTERS	12/31/82

TOTAL CONTRIBUTIONS TO AND EXPENDITURES ON BEHALF OF ALL CANDIDATES (CONTRIB. TO SEN/HSE BY INCUM/OTH STATUS, BY OFFICE AND PARTY)

LINE NUMBER	INC	SEN/HSE CHAL-OTH	OPEN	DEM	SENATE REP	OTHER	DEM	HOUSE REP	OTHER	TOT. CONTR NUM TO CAN	P/S/H CANDID.	TOT. EXPEN ON P/S/H CANDID.
106)	316	0	350	250	100	0	0	316	0	3	666	0
107)	0	0	0	0	0	0	0	0	0		0	0
108)	0	0	0	0	0	0	0	0	0		0	0
109)	0	0	0	0	0	0	0	0	0		0	0
110)	0	0	0	0	0	0	0	0	0		0	0
111)	6500	1450	0	0	2000	0	3500	2450	0	9	7950	0
112)	1280	500	500	0	0	0	2280	0	0	4	2280	0
113)	250	0	0	0	0	0	250	0	0	1	250	0
114)	14800	500	0	2750	2000	0	7500	3050	0	49	15300	0
115)	22000	1000	6000	0	0	0	29000	0	0	16	29000	0
116)	9000	1500	2500	1000	0	0	12000	0	0	5	13000	0
117)	1100	1500	3400	0	0	0	6000	0	0	11	6000	0
118)	0	0	0	0	0	0	0	0	0		0	0
119)	2750	3000	750	0	0	0	1000	5500	0	8	6500	0
120)	0	0	0	0	0	0	0	0	0		0	0
121)	71093	72254	58735	1027	42521	0	15075	143459	0	145	202082	1000
122)	1500	1200	4500	4200	0	0	3000	0	0	6	7200	300
123)	0	0	0	0	0	0	0	0	0		0	0
124)	350	0	0	0	0	0	200	150	0	2	350	0
125)	0	0	0	0	0	0	0	0	0		0	0
126)	2825	2500	11750	1000	2000	0	14075	0	0	11	17075	4810

TABLE C

SELECTED FINANCIAL ACTIVITY OF POLITICAL COMMITTEES
AND THEIR ASSISTANCE TO CANDIDATES BY OFFICE AND PARTY

NON-PARTY

127)	C00107862 CALIFDRNIA MOTORCYCLISTS POLITICAL ACTION COMMITTEE	
128)	C00127084 CALIFORNIA REPUBLICAN ASSEMBLY CONGRESSIONAL COMMITTEE	12/31/82
129)	C00014571 CALIFORNIA RICE FUND	12/31/81
130)	C00117440 CALIFORNIA RIGHT TO LIFE PAC-FEDERAL FUND	12/31/82
131)	C00157412 CALIFORNIA TRIAL LAWYERS FEDERAL POLITICAL ACTION COMMITTEE (AKA CTL FEDPA	12/31/82
132)	C00141416 CALIFORNIANS FOR A POSITIVE DEMOCRACY	12/31/82
133)	C00164038 CALIFORNIANS FOR A RESPONSIBLE GOVERNMENT	12/31/82
134)	C00155382 CALIFORNIANS FOR ACTIVE LEADERSHIP POLITICAL ACTION COMMITTEE	12/31/82
135)	C00108266 CALIFORNIANS FOR AN EFFECTIVE CONGRESS	12/31/82
136)	C00140434 CALIFORNIANS FOR BETTER GOVERNMENT POLITICAL ACTION COMMITTEE	12/31/82
137)	C00132803 CALIFORNIANS FOR BILINGUAL EDUCATION/PAC	12/31/82
138)	C00028779 CALIFORNIANS FOR MURPHY FIDUCIARY FUND	9/30/82
139)	C00136622 CAMDEN COUNTY GOOD GOVERNMENT COMMITTEE	12/31/81
140)	C00088369 CAMPAIGN AMERICA	12/31/82
141)	C00165035 CAMPAIGN CALIFORNIA	12/31/82
142)	C00144956 CAMPAIGN FOR CLEAN AIR	12/31/82
143)	C00013490 CAMPAIGN FOR PROSPERITY	12/31/82
144)	C00152793 CAMPAIGN FOR SOCIAL JUSTCIE	1/ 1/83
145)	C00123141 CAMPAIGN FOR SPACE POLITICAL ACTION COMMITTEE	12/31/82
146)	C00160655 CANPAC FEDERAL CAMPAIGN COMMITTEE DF ILL PUBLIC ACTION COUNCIL	1/ 1/83
147)	C00154039 CAPFED PAC	12/31/82

R E C E I P T S

LINE NUMBER	TOTAL RECEIPTS	TRANS IN NON-PARTY AFFIL	TOTAL MINUS TI AFF	NON-PARTY NON-AFFIL CONTRIB	TOTAL PARTY CONTRIB	IN-KIND CONTRIB REG COM	\$500 & UP CONTRIB
127)	0	0	0	0	0	0	0
128)	13582	0	13582	0	0	0	0
129)	8792	0	8792	0	0	0	1200
130)	7053	0	7053	0	0	0	500
131)	14425	0	14425	0	0	0	0
132)	17	0	17	0	0	0	0
133)	0	0	0	0	0	0	0
134)	8850	0	8850	0	0	0	2000
135)	87168	0	87168	5000	0	0	57850
136)	96269	0	96269	1500	0	0	24100
137)	1934	0	1934	0	0	0	1000
138)	0	0	0	0	0	0	0
139)	650	0	650	0	0	0	0
140)	272356	0	272356	125450	0	0	122381
141)	26217	0	26217	11700	0	0	8743
142)	6258	0	6258	0	0	0	4500
143)	244663	0	244663	5750	0	560	190910
144)	1267	0	1267	0	0	0	0
145)	28889	0	28889	0	0	0	0
146)	788	0	788	0	0	0	0
147)	1537	0	1537	0	0	0	0

TABLE C

SELECTED FINANCIAL ACTIVITY OF POLITICAL COMMITTEES
AND THEIR ASSISTANCE TO CANDIDATES BY OFFICE AND PARTY

127)	C00107862 CALIFORNIA MOTORCYCLISTS POLITICAL ACTION COMMITTEE	
128)	C00127084 CALIFORNIA REPUBLICAN ASSEMBLY CONGRESSIONAL COMMITTEE	12/31/82
129)	C00014571 CALIFORNIA RICE FUND	12/31/81
130)	C00117440 CALIFORNIA RIGHT TO LIFE PAC-FEDERAL FUND	12/31/82
131)	C00157412 CALIFORNIA TRIAL LAWYERS FEDERAL POLITICAL ACTION COMMITTEE (AKA CTL FEOPA	12/31/82
132)	C00141416 CALIFORNIANS FOR A POSITIVE DEMOCRACY	12/31/82
133)	C00164038 CALIFORNIANS FOR A RESPONSIBLE GOVERNMENT	12/31/82
134)	C00155382 CALIFORNIANS FOR ACTIVE LEADERSHIP POLITICAL ACTION COMMITTEE	12/31/82
135)	C00108266 CALIFORNIANS FOR AN EFFECTIVE CONGRESS	12/31/82
136)	C00140434 CALIFORNIANS FOR BETTER GOVERNMENT POLITICAL ACTION COMMITTEE	12/31/82
137)	C00132803 CALIFORNIANS FOR BILINGUAL EDUCATION/PAC	12/31/82
138)	C00028779 CALIFORNIANS FOR MURPHY FIDUCIARY FUND	9/30/82
139)	C00136622 CAMDEN COUNTY GOOD GOVERNMENT COMMITTEE	12/31/81
140)	C00088369 CAMPAIGN AMERICA	12/31/82
141)	C00165035 CAMPAIGN CALIFORNIA	12/31/82
142)	C00144956 CAMPAIGN FOR CLEAN AIR	12/31/82
143)	C00013490 CAMPAIGN FOR PROSPERITY	12/31/82
144)	C00152793 CAMPAIGN FOR SOCIAL JUSTICE	1/ 1/83
145)	C00123141 CAMPAIGN FOR SPACE POLITICAL ACTION COMMITTEE	12/31/82
146)	C00160655 CANPAC FEDERAL CAMPAIGN COMMITTEE OF ILL PUBLIC ACTION COUNCIL	1/ 1/83
147)	C00154039 CAPFED PAC	12/31/82

DISBURSEMENTS

CASH - ON - HAND AND DEBTS

LINE NUMBER	TOTAL DISBURSE MENTS	TRANS OUT NON-PARTY AFFIL	TOTAL MINUS TO AFF	NON-PARTY NON-AFFIL CONTRIB	TOTAL PARTY CONTRIB	CONTRIB REFUNDS	LATEST CASH-ON- HAND	1/1/81 CASH-ON- HAND	DEBTS OWED TO	DEBTS OWED BY
127)	0	0	0	0	0	0	0	0	0	0
128)	11634	0	11634	0	0	0	1946	0	0	1399
129)	30176	0	30176	0	750	0	0	36381	0	0
130)	6954	0	6954	0	0	0	140	43	0	1250
131)	13004	6642	6362	1752	0	0	1420	0	0	0
132)	17	0	17	0	0	0	0	0	0	705
133)	0	0	0	0	0	0	0	0	0	0
134)	8834	0	8834	300	5000	0	15	0	0	0
135)	141462	0	141462	0	70000	0	21525	75819	0	0
136)	86742	0	86742	0	30000	150	9528	0	0	0
137)	2015	0	2015	0	0	0	0	81	0	0
138)	1115	0	1115	0	0	0	0	1115	0	0
139)	0	0	0	0	0	0	0	0	0	0
140)	251934	0	251934	3000	7500	2000	20813	394	0	865
141)	0	0	0	0	0	0	26217	0	0	566
142)	5812	0	5812	0	0	0	444	0	0	0
143)	228085	0	228085	0	1000	0	36251	19132	0	31170
144)	1242	0	1242	0	0	0	25	0	0	0
145)	28755	0	28755	100	0	0	1973	1840	0	0
146)	5402	0	5402	0	0	0	-4615	0	0	0
147)	1200	0	1200	0	0	0	339	0	0	0

TABLE C

SELECTED FINANCIAL ACTIVITY OF POLITICAL COMMITTEES
AND THEIR ASSISTANCE TO CANDIDATES BY OFFICE AND PARTY

127)	COO107862 CALIFORNIA MOTORCYCLISTS POLITICAL ACTION COMMITTEE	
128)	COO127084 CALIFORNIA REPUBLICAN ASSEMBLY CONGRESSIONAL COMMITTEE	12/31/82
129)	COO014571 CALIFORNIA RICE FUND	12/31/81
130)	COO117440 CALIFORNIA RIGHT TO LIFE PAC-FEDERAL FUND	12/31/82
131)	COO157412 CALIFORNIA TRIAL LAWYERS FEDERAL POLITICAL ACTION COMMITTEE (AKA CTL FEDPA	12/31/82
132)	COO141416 CALIFORNIANS FOR A POSITIVE DEMOCRACY	12/31/82
133)	COO164038 CALIFORNIANS FOR A RESPONSIBLE GOVERNMENT	12/31/82
134)	COO155382 CALIFORNIANS FOR ACTIVE LEADERSHIP POLITICAL ACTION COMMITTEE	12/31/82
135)	COO108266 CALIFORNIANS FOR AN EFFECTIVE CONGRESS	12/31/82
136)	COO140434 CALIFORNIANS FOR BETTER GOVERNMENT POLITICAL ACTION COMMITTEE	12/31/82
137)	COO132803 CALIFORNIANS FOR BILINGUAL EDUCATION/PAC	12/31/82
138)	COO028779 CALIFORNIANS FOR MURPHY FIDUCIARY FUND	9/30/82
139)	COO136622 CAMDEN COUNTY GOOD GOVERNMENT COMMITTEE	12/31/81
140)	COO088369 CAMPAIGN AMERICA	12/31/82
141)	COO165035 CAMPAIGN CALIFORNIA	12/31/82
142)	COO144956 CAMPAIGN FOR CLEAN AIR	12/31/82
143)	COO013490 CAMPAIGN FOR PROSPERITY	12/31/82
144)	COO152793 CAMPAIGN FOR SOCIAL JUSTICE	1/ 1/83
145)	COO123141 CAMPAIGN FOR SPACE POLITICAL ACTION COMMITTEE	12/31/82
146)	COO160655 CANPAC FEDERAL CAMPAIGN COMMITTEE OF ILL PUBLIC ACTION COUNCIL	1/ 1/83
147)	COO154039 CAPFED PAC	12/31/82

TOTAL CONTRIBUTIONS TO AND EXPENDITURES ON BEHALF OF ALL CANDIDATES (CONTRIB. TO SEN/HSE BY INCUM/OTH STATUS, BY OFFICE AND PARTY)

LINE NUMBER	INC	SEN/HSE CHAL-OTH	OPEN	DEM	SENATE REP	OTHER	OEM	HOUSE REP	OTHER	TOT. CONTR NUM TO CAN	P/S/H CANDIO.	TOT. EXPEN ON P/S/H CANDIO.
127)	0	0	0	0	0	0	0	0	0	0	0	0
128)	0	1000	500	0	0	0	0	1500	0	6	1500	0
129)	29400	0	0	0	0	0	22250	7150	0	11	29400	0
130)	100	200	0	0	0	0	0	300	0	3	300	230
131)	0	0	0	0	0	0	0	0	0	0	0	0
132)	0	0	0	0	0	0	0	0	0	0	0	0
133)	0	0	0	0	0	0	0	0	0	0	0	0
134)	1000	600	1850	3000	0	0	450	0	0	7	3450	0
135)	14750	19250	16750	5000	7000	0	24500	14250	0	48	50750	0
136)	15500	2500	20000	15500	0	0	22500	0	0	16	38000	0
137)	200	0	1700	1700	0	0	200	0	0	2	1900	0
138)	0	0	865	0	865	0	0	0	0	1	865	0
139)	0	0	0	0	0	0	0	0	0	0	0	0
140)	75499	63133	17578	0	107102	0	0	49108	0	53	156210	0
141)	0	0	0	0	0	0	0	0	0	0	0	0
142)	2200	1000	700	2200	1000	0	700	0	0	6	3900	0
143)	48100	30000	27500	0	6500	0	1000	98100	0	96	105600	0
144)	600	0	0	0	0	0	600	0	0	2	600	0
145)	1500	0	300	400	500	0	500	400	0	11	1800	0
146)	1054	4343	0	0	0	0	5397	0	0	6	5397	0
147)	450	0	250	0	250	0	450	0	0	3	700	0

TABLE C

SELECTED FINANCIAL ACTIVITY OF POLITICAL COMMITTEES
AND THEIR ASSISTANCE TO CANDIDATES BY OFFICE AND PARTY

NON-PARTY

148) C00162156	CAPITOL HILL POLITICAL ACTION COMMITTEE	
149) C00146407	CARIBBEAN-AMERICAN POLITICAL ACTION COMMITTEE	1/31/83
150) C00137810	CARTER COUNTY CONCERNED CITIZENS, PAC	12/31/82
151) C00148403	CASINO EMPLOYEES POLITICAL ACTION COMM	12/31/82
152) C00154484	CENTRAL PA SOCIALIST WORKERS '82 CAMPAIGN CTTE	11/22/82
153) C00035659	CENTURY CLUB, THE (AKA ONE HUNDRED CLUB)	12/31/82
154) C00130377	CHAIRMEN TRIBUTE COMMITTEE	12/31/81
155) C00123992	CHALDEAN POLITICAL ACTION COMMITTEE (CALPAC)	6/30/81
156) C00141085	CHAVES COUNTY 200 CLUB	9/27/82
157) C00117259	CHICAGOANS FOR A BETTER CONGRESS	12/31/82
158) C00141689	CHIPAC, AN ILLINOIS NOT-FOR-PROFIT CORPORATION	
159) C00123273	CHRISTIAN COALITION FOR LEGISLATIVE ACTION	6/30/81
160) C00120543	CHRISTIAN VOICE MORAL GOVERNMENT FUND	12/31/82
161) C00117192	CHRISTIAN VOTER'S VICTORY FUND	12/31/82
162) C00135889	CITE (CHRISTIAN ISSUES FOR THE EIGHTIES)	
163) C00123752	CITIZEN PARTICIPATION POLITICAL ACTION COMMITTEE	6/30/81
164) C00157206	CITIZEN'S COMMITTEE AGAINST CRIME	10/15/82
165) C00163808	CITIZENS ACTION COALITION POLITICAL ACTION COMMITTEE (CACPAC)	12/31/82
166) C00136549	CITIZENS ACTION NETWORK	7/31/81
167) C00157933	CITIZENS AGAINST REAGANOMICS (CAREPAC)	9/30/82
168) C00123869	CITIZENS AGAINST TAX-FUNDED ABORTIONS OF PITT COUNTY	

R E C E I P T S

LINE NUMBER	TOTAL RECEIPTS	TRANS IN NON-PARTY AFFIL	TOTAL MINUS TI AFF	NON-PARTY NON-AFFIL CONTRIB	TOTAL PARTY CONTRIB	IN-KIND CONTRIB REG COM	\$500 & UP CONTRIB
148)	0	0	0	0	0	0	0
149)	0	0	0	0	0	0	0
150)	7550	0	7550	0	0	0	1000
151)	800	0	800	0	0	0	0
152)	1439	0	1439	0	0	0	0
153)	122609	0	122609	0	0	0	0
154)	0	0	0	0	0	0	0
155)	2500	0	2500	0	0	0	2500
156)	2347	0	2347	0	0	0	0
157)	15286	0	15286	0	0	0	12250
158)	0	0	0	0	0	0	0
159)	0	0	0	0	0	0	0
160)	416068	0	416068	0	0	0	12500
161)	9924	0	9924	0	0	0	1000
162)	0	0	0	0	0	0	0
163)	0	0	0	0	0	0	0
164)	15	0	15	0	0	0	0
165)	645	0	645	0	0	0	0
166)	728	0	728	0	0	0	0
167)	0	0	0	0	0	0	0
168)	0	0	0	0	0	0	0

TABLE C

SELECTED FINANCIAL ACTIVITY OF POLITICAL COMMITTEES
AND THEIR ASSISTANCE TO CANDIDATES BY OFFICE AND PARTY

148) C00162156 CAPITOL HILL POLITICAL ACTION COMMITTEE	
149) C00146407 CARIBBEAN-AMERICAN POLITICAL ACTION COMMITTEE	1/31/83
150) C00137810 CARTER COUNTY CONCERNED CITIZENS, PAC	12/31/82
151) C00148403 CASINO EMPLOYEES POLITICAL ACTION COMM	12/31/82
152) C00154484 CENTRAL PA SOCIALIST WORKERS '82 CAMPAIGN CTTE	11/22/82
153) C00035659 CENTURY CLUB, THE (AKA ONE HUNDRED CLUB)	12/31/82
154) C00130377 CHAIRMEN TRIBUTE COMMITTEE	12/31/81
155) C00123992 CHALDEAN PDLITICAL ACTION COMMITTEE (CALPAC)	6/30/81
156) C00141085 CHAVES COUNTY 200 CLUB	9/27/82
157) C00117259 CHICAGOANS FOR A BETTER CONGRESS	12/31/82
158) C00141689 CHIPAC, AN ILLINOIS NOT-FOR-PROFIT CORPORATION	
159) C00123273 CHRISTIAN COALITIDN FOR LEGISLATIVE ACTION	6/30/81
160) C00120543 CHRISTIAN VOICE MORAL GOVERNMENT FUND	12/31/82
161) C00117192 CHRISTIAN VOTER'S VICTORY FUND	12/31/82
162) C00135889 CITE (CHRISTIAN ISSUES FOR THE EIGHTIES)	
163) C00123752 CITIZEN PARTICIPATION POLITICAL ACTION COMMITTEE	6/30/81
164) C00157206 CITIZEN'S COMMITTEE AGAINST CRIME	10/15/82
165) C00163808 CITIZENS ACTION COALITION POLITICAL ACTION COMMITTEE (CACPAC)	12/31/82
166) C00136549 CITIZENS ACTION NETWORK	7/31/81
167) C00157933 CITIZENS AGAINST REAGANOMICS (CAREPAC)	9/30/82
168) C00123869 CITIZENS AGAINST TAX-FUNDED ABORTIONS OF PITT COUNTY	

DISBURSEMENTS

CASH - ON - HAND AND DEBTS

LINE NUMBER	TOTAL DISBURSE MENTS	TRANS OUT NON-PARTY AFFIL	TOTAL MINUS TO AFF	NON-PARTY NON-AFFIL CONTRIB	TOTAL PARTY CONTRIB	CONTRIB REFUNDS	LATEST CASH-ON- HAND	1/1/81 CASH-ON- HAND	DEBTS OWED TO	DEBTS OWED BY
148)	0	0	0	0	0	0	0	0	0	0
149)	0	0	0	0	0	0	0	0	0	0
150)	5923	0	5923	0	0	25	4066	2440	0	0
151)	37	0	37	0	0	0	0	0	0	0
152)	1455	0	1455	0	0	0	6	0	0	0
153)	88356	0	88356	0	6000	0	36695	2439	0	0
154)	884	0	884	0	0	0	0	884	0	0
155)	2098	0	2098	0	0	0	0	1835	0	0
156)	2751	0	2751	0	0	0	0	402	0	0
157)	20006	0	20006	0	0	0	1218	5938	0	0
158)	0	0	0	0	0	0	0	0	0	0
159)	48	0	48	0	0	0	0	48	0	0
160)	425565	0	425565	0	0	0	998	10495	0	137572
161)	9596	0	9596	0	0	0	609	284	0	1000
162)	0	0	0	0	0	0	0	0	0	0
163)	0	0	0	0	0	0	0	0	0	0
164)	15	0	15	0	0	0	0	0	0	0
165)	4	0	4	0	0	0	533	0	0	6057
166)	490	0	490	0	0	0	0	18	0	0
167)	0	0	0	0	0	0	0	0	0	0
168)	0	0	0	0	0	0	0	0	0	0

TABLE C

SELECTED FINANCIAL ACTIVITY OF POLITICAL COMMITTEES
AND THEIR ASSISTANCE TO CANDIDATES BY OFFICE AND PARTY

148) COO162156	CAPITOL HILL POLITICAL ACTION COMMITTEE	
149) COO146407	CARIBBEAN-AMERICAN POLITICAL ACTION COMMITTEE	1/31/83
150) COO137810	CARTER COUNTY CONCERNED CITIZENS, PAC	12/31/82
151) COO148403	CASINO EMPLOYEES POLITICAL ACTION COMM	12/31/82
152) COO154484	CENTRAL PA SOCIALIST WORKERS '82 CAMPAIGN CTTE	11/22/82
153) COO035659	CENTURY CLUB, THE (AKA ONE HUNDRED CLUB)	12/31/82
154) COO130377	CHAIRMEN TRIBUTE COMMITTEE	12/31/81
155) COO123992	CHALDEAN POLITICAL ACTION COMMITTEE (CALPAC)	6/30/81
156) COO141085	CHAVES COUNTY 200 CLUB	9/27/82
157) COO117259	CHICAGOANS FOR A BETTER CONGRESS	12/31/82
158) COO141689	CHIPAC, AN ILLINOIS NOT-FOR-PROFIT CORPORATION	
159) COO123273	CHRISTIAN COALITION FOR LEGISLATIVE ACTION	6/30/81
160) COO120543	CHRISTIAN VOICE MORAL GOVERNMENT FUND	12/31/82
161) COO117192	CHRISTIAN VOTER'S VICTORY FUND	12/31/82
162) COO135889	CITE (CHRISTIAN ISSUES FOR THE EIGHTIES)	
163) COO123752	CITIZEN PARTICIPATION POLITICAL ACTION COMMITTEE	6/30/81
164) COO157206	CITIZEN'S COMMITTEE AGAINST CRIME	10/15/82
165) COO163808	CITIZENS ACTION COALITION POLITICAL ACTION COMMITTEE (CACPAC)	12/31/82
166) COO136549	CITIZENS ACTION NETWORK	7/31/81
167) COO157933	CITIZENS AGAINST REAGANOMICS (CAREPAC)	9/30/82
168) COO123869	CITIZENS AGAINST TAX-FUNDED ABORTIONS OF PITT COUNTY	

TOTAL CONTRIBUTIONS TO AND EXPENDITURES ON BEHALF OF ALL CANDIDATES (CONTRIB. TO SEN/HSE BY INCUM/OTH STATUS, BY OFFICE AND PARTY)

LINE NUMBER	INC	SEN/HSE CHAL-OTH	OPEN	DEM	SENATE REP	OTHER	OEM	HOUSE REP	OTHER	TOT. CONTR NUM TO CAN	P/S/H CANOIO.	TOT. EXPEN ON P/S/H CANOIO.
148)	0	0	0	0	0	0	0	0	0	0	0	0
149)	0	0	0	0	0	0	0	0	0	0	0	0
150)	0	0	0	0	0	0	0	0	0	0	0	0
151)	33	0	180	33	0	0	180	0	0	3	213	0
152)	0	0	0	0	0	0	0	0	0	0	0	0
153)	0	48536	5000	20705	0	0	32831	0	0	8	53536	0
154)	0	0	0	0	0	0	0	0	0	0	0	0
155)	0	0	0	0	0	0	0	0	0	0	0	0
156)	0	304	0	0	0	0	304	0	0	1	304	0
157)	13000	4500	2000	8500	4000	0	6000	1000	0	21	19500	0
158)	0	0	0	0	0	0	0	0	0	0	0	0
159)	0	0	0	0	0	0	0	0	0	0	0	0
160)	9000	1000	2500	0	0	0	0	12500	0	8	12500	0
161)	738	2483	4118	0	2483	0	4368	488	0	7	7339	0
162)	0	0	0	0	0	0	0	0	0	0	0	0
163)	0	0	0	0	0	0	0	0	0	0	0	0
164)	0	0	0	0	0	0	0	0	0	0	0	0
165)	0	0	0	0	0	0	0	0	0	0	0	1451
166)	0	0	0	0	0	0	0	0	0	0	0	0
167)	0	0	0	0	0	0	0	0	0	0	0	0
168)	0	0	0	0	0	0	0	0	0	0	0	0

TABLE C

SELECTED FINANCIAL ACTIVITY OF POLITICAL COMMITTEES
AND THEIR ASSISTANCE TO CANDIDATES BY OFFICE AND PARTY

NDN-PARTY

169) C00143446	CITIZENS BUSINESS ASSOCIATION	
170) C00152926	CITIZENS COALITION FOR RESPONSIBLE GOVERNMENT	12/31/82
171) C00012906	CITIZENS COMMITTEE FOR THE RIGHT TO KEEP AND BEAR ARMS	12/31/82
172) C00113019	CITIZENS CONCERNED FOR THE NATIONAL INTEREST	12/31/82
173) C00150755	CITIZENS FOR A COMPETITIVE AMERICA	12/31/82
174) C00113779	CITIZENS FOR AN HONEST ENERGY - ACTION POLICY PAC	
175) C00159087	CITIZENS FOR COMMON SENSE IN NATIONAL DEFENSE	1/31/83
176) C00121939	CITIZENS FOR CONSERVATIVE CAUSES & CITIZENS FOR THE ELECTION OF CONSERVATI	
177) C00143800	CITIZENS FOR CUNNINGHAM	12/31/82
178) C00146472	CITIZENS FOR FAMILY PLANNING, II	11/22/82
179) C00128124	CITIZENS FOR FREEDOM PAC	7/31/82
180) C00164640	CITIZENS FOR REPRESENTATIVE GOVERNMENT	
181) C00139808	CITIZENS FOR RESPONSIBLE GOVERNMENT	12/31/81
182) C00141986	CITIZENS FOR RESPONSIBLE GOVERNMENT	12/31/82
183) C00159368	CITIZENS FOR RESPONSIBLE PUBLIC POLICY	1/10/83
184) C00127514	CITIZENS FOR SPACE POLITICAL ACTION COMMITTEE	6/30/82
185) C00164202	CITIZENS FOR THE EMPIRE STATE	12/31/82
186) C00075390	CITIZENS FOR THE REPUBLIC	12/31/82
187) C00145482	CITIZENS FOR TRADITIONAL AMERICAN VALUES POLITICAL ACTION COMMITTEE (TAV-P	
188) C00110585	CITIZENS ORGANIZED POLITICAL ACTION COMMITTEE	12/31/82
189) C00143883	CITIZENS POLITICAL ACTION COMMITTEE	12/31/82

R E C E I P T S

LINE NUMBER	TOTAL RECEIPTS	TRANS IN NON-PARTY AFFIL	TOTAL MINUS TI AFF	NON-PARTY NON-AFFIL CONTRIB	TOTAL PARTY CONTRIB	IN-KIND CONTRIB REG COM	\$500 & UP CONTRIB
169)	0	0	0	0	0	0	0
170)	10069	0	10069	10000	0	0	0
171)	15260	0	15260	0	0	0	0
172)	71610	0	71610	0	0	0	50700
173)	198060	0	198060	10250	0	0	153950
174)	0	0	0	0	0	0	0
175)	144971	0	144971	3500	0	0	119727
176)	0	0	0	0	0	0	0
177)	1494	0	1494	0	0	0	0
178)	8914	0	8914	0	0	0	3000
179)	0	0	0	0	0	0	0
180)	0	0	0	0	0	0	0
181)	0	0	0	0	0	0	0
182)	17200	0	17200	0	0	0	17000
183)	285	0	285	0	0	0	0
184)	1481	0	1481	0	0	0	0
185)	3000	0	3000	0	0	0	3000
186)	2415720	0	2415720	7800	0	0	454925
187)	0	0	0	0	0	0	0
188)	161000	0	161000	0	0	0	144000
189)	125	0	125	0	0	0	0

TABLE C

SELECTED FINANCIAL ACTIVITY OF POLITICAL COMMITTEES
AND THEIR ASSISTANCE TO CANDIDATES BY OFFICE AND PARTY

169)	COO143446	CITIZENS BUSINESS ASSOCIATION	
170)	COO152926	CITIZENS COALITION FOR RESPONSIBLE GOVERNMENT	12/31/82
171)	COO012906	CITIZENS COMMITTEE FOR THE RIGHT TO KEEP AND BEAR ARMS	12/31/82
172)	COO113019	CITIZENS CONCERNED FOR THE NATIONAL INTEREST	12/31/82
173)	COO150755	CITIZENS FOR A COMPETITIVE AMERICA	12/31/82
174)	COO113779	CITIZENS FOR AN HONEST ENERGY - ACTION POLICY PAC	
175)	COO159087	CITIZENS FOR COMMON SENSE IN NATIONAL DEFENSE	1/31/83
176)	COO121939	CITIZENS FOR CONSERVATIVE CAUSES & CITIZENS FOR THE ELECTION OF CONSERVATI	
177)	COO143800	CITIZENS FOR CUNNINGHAM	12/31/82
178)	COO146472	CITIZENS FOR FAMILY PLANNING, II	11/22/82
179)	COO128124	CITIZENS FOR FREEDOM PAC	7/31/82
180)	COO164640	CITIZENS FOR REPRESENTATIVE GOVERNMENT	
181)	COO139808	CITIZENS FOR RESPONSIBLE GOVERNMENT	12/31/81
182)	COO141986	CITIZENS FOR RESPONSIBLE GOVERNMENT	12/31/82
183)	COO159368	CITIZENS FOR RESPONSIBLE PUBLIC POLICY	1/10/83
184)	COO127514	CITIZENS FOR SPACE POLITICAL ACTION COMMITTEE	6/30/82
185)	COO164202	CITIZENS FOR THE EMPIRE STATE	12/31/82
186)	COO075390	CITIZENS FOR THE REPUBLIC	12/31/82
187)	COO145482	CITIZENS FOR TRADITIONAL AMERICAN VALUES POLITICAL ACTION COMMITTEE (TAV-P	
188)	COO110585	CITIZENS ORGANIZED POLITICAL ACTION COMMITTEE	12/31/82
189)	COO143883	CITIZENS POLITICAL ACTION COMMITTEE	12/31/82

DISBURSEMENTS

CASH - ON - HAND AND DEBTS

LINE NUMBER	TOTAL DISBURSE MENTS	TRANS OUT NON-PARTY AFFIL	TOTAL MINUS TO AFF	NON-PARTY NON-AFFIL CONTRIB	TOTAL PARTY CONTRIB	CONTRIB REFUNDS	LATEST CASH-ON- HAND	1/1/81 CASH-ON- HAND	DEBTS OWED TO	DEBTS OWED BY
169)	0	0	0	0	0	0	0	0	0	0
170)	8182	0	8182	0	0	0	1885	0	0	0
171)	9668	0	9668	0	0	0	6088	567	3000	0
172)	71878	0	71878	0	0	0	79	347	0	0
173)	149133	0	149133	0	1000	0	48924	0	0	0
174)	0	0	0	0	0	0	0	0	0	0
175)	130043	0	130043	0	0	0	14926	0	1692	0
176)	0	0	0	0	0	0	0	0	0	0
177)	1000	0	1000	0	0	0	1660	1166	0	0
178)	8790	0	8790	0	0	0	123	0	0	0
179)	747	0	747	0	0	0	0	747	120	0
180)	0	0	0	0	0	0	0	0	0	0
181)	0	0	0	0	0	0	0	0	0	0
182)	15814	0	15814	0	0	0	1335	0	0	639
183)	282	0	282	0	0	0	2	0	0	200
184)	1302	0	1302	0	0	0	24	558	0	789
185)	0	0	0	0	0	0	3000	0	0	0
186)	2480629	0	2480629	30	1500	3175	124578	189485	14745	51712
187)	0	0	0	0	0	0	0	0	0	0
188)	137396	0	137396	0	0	0	24893	1288	0	0
189)	0	0	0	0	0	0	207	0	0	0

TABLE C

SELECTED FINANCIAL ACTIVITY OF POLITICAL COMMITTEES
AND THEIR ASSISTANCE TO CANDIDATES BY OFFICE AND PARTY

169) COO143446	CITIZENS BUSINESS ASSOCIATION	
170) COO152926	CITIZENS COALITION FOR RESPONSIBLE GOVERNMENT	12/31/82
171) COO012906	CITIZENS COMMITTEE FOR THE RIGHT TO KEEP AND BEAR ARMS	12/31/82
172) COO113019	CITIZENS CONCERNED FOR THE NATIONAL INTEREST	12/31/82
173) COO150755	CITIZENS FOR A COMPETITIVE AMERICA	12/31/82
174) COO113779	CITIZENS FOR AN HONEST ENERGY - ACTION POLICY PAC	
175) COO159087	CITIZENS FOR COMMON SENSE IN NATIONAL DEFENSE	1/31/83
176) COO121939	CITIZENS FOR CONSERVATIVE CAUSES & CITIZENS FOR THE ELECTION OF CONSERVATI	
177) COO143800	CITIZENS FOR CUNNINGHAM	12/31/82
178) COO146472	CITIZENS FOR FAMILY PLANNING, II	11/22/82
179) COO128124	CITIZENS FOR FREEDOM PAC	7/31/82
180) COO164640	CITIZENS FOR REPRESENTATIVE GOVERNMENT	
181) COO139808	CITIZENS FOR RESPONSIBLE GOVERNMENT	12/31/81
182) COO141986	CITIZENS FOR RESPONSIBLE GOVERNMENT	12/31/82
183) COO159368	CITIZENS FOR RESPONSIBLE PUBLIC POLICY	1/10/83
184) COO127514	CITIZENS FOR SPACE POLITICAL ACTION COMMITTEE	6/30/82
185) COO164202	CITIZENS FOR THE EMPIRE STATE	12/31/82
186) COO075390	CITIZENS FOR THE REPUBLIC	12/31/82
187) COO145482	CITIZENS FOR TRADITIONAL AMERICAN VALUES POLITICAL ACTION COMMITTEE (TAV-P	
188) COO110585	CITIZENS ORGANIZED POLITICAL ACTION COMMITTEE	12/31/82
189) COO143883	CITIZENS POLITICAL ACTION COMMITTEE	12/31/82

TOTAL CONTRIBUTIONS TO AND EXPENDITURES ON BEHALF OF ALL CANDIDATES (CONTRIB. TO SEN/HSE BY INCUM/OTH STATUS, BY OFFICE AND PARTY)

LINE NUMBER	INC	SEN/HSE CHAL-OTH	OPEN	DEM	SENATE REP	OTHER	DEM	HOUSE REP	OTHER	TOT. CONTR NUM TO CAN	TOT. CONTR P/S/H CANDID.	TOT. EXPEN ON P/S/H CANDID.
169)	0	0	0	0	0	0	0	0	0	0	0	0
170)	0	0	0	0	0	0	0	0	0	0	0	0
171)	1800	1500	2000	0	200	0	0	5100	0	13	5300	0
172)	48500	16300	1000	25000	18000	0	21800	1000	0	29	65800	0
173)	5000	0	1000	5000	0	0	1000	0	0	8	6000	0
174)	0	0	0	0	0	0	0	0	0	0	0	0
175)	1000	0	0	0	0	0	1000	0	0	1	1000	0
176)	0	0	0	0	0	0	0	0	0	0	0	0
177)	0	0	1000	1000	0	0	0	0	0	1	1000	0
178)	1000	2000	500	0	0	0	3000	500	0	5	3500	0
179)	0	0	0	0	0	0	0	0	0	0	0	0
180)	0	0	0	0	0	0	0	0	0	0	0	0
181)	0	0	0	0	0	0	0	0	0	0	0	0
182)	3000	500	2500	0	3000	0	0	3000	0	8	6000	0
183)	0	0	0	0	0	0	0	0	0	0	0	0
184)	0	0	0	0	0	0	0	0	0	0	0	0
185)	0	0	0	0	0	0	0	0	0	0	0	0
186)	83879	266799	120689	0	105508	0	0	365859	0	117	471387	0
187)	0	0	0	0	0	0	0	0	0	0	0	0
188)	91000	37000	0	85000	20000	0	23000	0	0	21	128000	0
189)	0	0	0	0	0	0	0	0	0	0	0	0

TABLE C

SELECTED FINANCIAL ACTIVITY OF POLITICAL COMMITTEES
AND THEIR ASSISTANCE TO CANDIDATES BY OFFICE AND PARTY

NON-PARTY

190) C00120899	CITIZENS RIGHT TO LIFE POLITICAL CAUCUS	12/31/82
191) C00163329	CITIZENS UNITED TO REPLACE LIBERAL IOWANS	1/31/83
192) C00116368	CITIZENS' ADVOCATE POLITICAL ACTION COMMITTEE	6/30/81
193) C00161612	CLARK COUNTY ASSOC OF CHIROPRACTIC PHYSICIANS (CCACP)	11/29/82
194) C00148635	CLINTON TWP DEM CLUB FEDERAL ELECTION ACCOUNT	10/31/82
195) C00161838	CLYDE INSTITUTE	
196) C00126250	COALITION FOR LIFE	1/31/83
197) C00163485	COALITION OF AMERICAN FARMERS	12/31/82
198) C00150177	COALITION OF RESPONSIBLE PUBLIC SERVANTS	7/15/82
199) C00133637	COLORADO COALITION FOR RESPONSIBLE GOVERNMENT	3/31/82
200) C00112797	COLORADO SPRINGS ASSOCIATED BUSINESS PEOPLE POLITICAL ACTION COMMITTEE	12/31/82
201) C00138859	COLUMBIA RIVER TRUST POLITICAL ACTION COMMITTEE	11/22/82
202) C00109405	COM-100 POLITICAL ACTION COMMITTEE	
203) C00158683	COMITE DEMOCRATAS EN ACCION	1/31/83
204) C00144840	COMMISSION FOR DELIVERY OF EFFECTIVE PUBLIC SERVICE PAC	
205) C00160697	COMMITTEE AGAINST CONSERVATIVE EXTREMISM	10/15/82
206) C00139352	COMMITTEE AGAINST CONSERVATIVE EXTREMISM, THE	
207) C00157420	COMMITTEE AGAINST NUCLEAR WAR	12/31/82
208) C00145938	COMMITTEE FOR "18"	12/31/82
209) C00161042	COMMITTEE FOR A CONCERNED CONGRESS	2/ 4/83
210) C00151035	COMMITTEE FOR A CONSERVATIVE VIRGINIA	12/31/82

R E C E I P T S

LINE NUMBER	TOTAL RECEIPTS	TRANS IN NON-PARTY AFFIL	TOTAL MINUS TI AFF	NON-PARTY NON-AFFIL CONTRIB	TOTAL PARTY CONTRIB	IN-KIND CONTRIB REG COM	\$500 & UP CONTRIB
190)	11599	0	11599	0	0	0	0
191)	0	0	0	0	0	0	500
192)	12068	0	12068	0	0	0	0
193)	0	0	0	0	0	0	0
194)	600	0	600	0	0	0	0
195)	0	0	0	0	0	0	0
196)	855	0	855	0	0	0	0
197)	0	0	0	0	0	0	0
198)	45	0	45	0	0	0	0
199)	35	0	35	0	0	0	0
200)	25445	0	25445	0	0	0	500
201)	12852	0	12852	0	0	0	2500
202)	0	0	0	0	0	0	0
203)	50371	0	50371	0	0	0	39500
204)	0	0	0	0	0	0	0
205)	0	0	0	0	0	0	0
206)	0	0	0	0	0	0	0
207)	113320	0	113320	0	0	0	18000
208)	46362	0	46362	0	0	0	21300
209)	9625	0	9625	0	0	0	9600
210)	5676	0	5676	0	0	0	0

TABLE C

SELECTED FINANCIAL ACTIVITY OF POLITICAL COMMITTEES
AND THEIR ASSISTANCE TO CANDIDATES BY OFFICE AND PARTY

190) COO120899	CITIZENS RIGHT TO LIFE POLITICAL CAUCUS	12/31/82
191) COO163329	CITIZENS UNITED TO REPLACE LIBERAL IOWANS	1/31/83
192) COO116368	CITIZENS' ADVOCATE POLITICAL ACTION COMMITTEE	6/30/81
193) COO161612	CLARK COUNTY ASSOC OF CHIROPRA CTIC PHYSICIANS (CCACP)	11/29/82
194) COO148635	CLINTON TWP DEM CLUB FEDERAL ELECTION ACCOUNT	10/31/82
195) COO161836	CLYDE INSTITUTE	
196) COO126250	COALITION FOR LIFE	1/31/83
197) COO163485	COALITION OF AMERICAN FARMERS	12/31/82
198) COO150177	COALITION OF RESPONSIBLE PUBLIC SERVANTS	7/15/82
199) COO133637	COLORADO COALITION FOR RESPONSIBLE GOVERNMENT	3/31/82
200) COO112797	COLORADO SPRINGS ASSOCIATED BUSINESS PEOPLE POLITICAL ACTION COMMITTEE	12/31/82
201) COO138859	COLUMBIA RIVER TRUST POLITICAL ACTION COMMITTEE	11/22/82
202) COO109405	COM-100 POLITICAL ACTION COMMITTEE	
203) COO158683	COMITE DEMOCRATAS EN ACCION	1/31/83
204) COO144840	COMMISSION FOR DELIVERY OF EFFECTIVE PUBLIC SERVICE PAC	
205) COO160697	COMMITTEE AGAINST CONSERVATIVE EXTREMISM	10/15/82
206) COO139352	COMMITTEE AGAINST CONSERVATIVE EXTREMISM, THE	
207) COO157420	COMMITTEE AGAINST NUCLEAR WAR	12/31/82
208) COO145938	COMMITTEE FOR "18"	12/31/82
209) COO161042	COMMITTEE FOR A CONCERNED CONGRESS	2/ 4/83
210) COO151035	COMMITTEE FOR A CONSERVATIVE VIRGINIA	12/31/82

DISBURSEMENTS

CASH - ON - HAND AND DEBTS

LINE NUMBER	TOTAL DISBURSE MENTS	TRANS OUT NON-PARTY AFFIL	TOTAL MINUS TO AFF	NON-PARTY NON-AFFIL CONTRIB	TOTAL PARTY CONTRIB	CONTRIB REFUNDS	LATEST CASH-ON- HAND	1/1/81 CASH-ON- HAND	DEBTS OWED TO	DEBTS OWED BY
190)	10885	0	10885	0	0	0	693	0	0	0
191)	439	0	439	0	0	0	67	0	0	0
192)	12148	0	12148	0	0	0	0	288	0	30786
193)	0	0	0	0	0	0	0	0	0	0
194)	550	0	550	0	0	0	50	0	550	600
195)	0	0	0	0	0	0	0	0	0	0
196)	839	0	839	0	0	0	48	33	0	0
197)	0	0	0	0	0	0	0	0	0	0
198)	46	0	46	0	0	0	0	0	0	0
199)	0	0	0	0	0	0	63	28	0	0
200)	22111	0	22111	0	0	0	3394	60	0	0
201)	12941	0	12941	0	0	0	0	90	0	0
202)	0	0	0	0	0	0	0	0	0	0
203)	38524	0	38524	0	0	0	11846	0	0	0
204)	0	0	0	0	0	0	0	0	0	0
205)	0	0	0	0	0	0	0	0	0	0
206)	0	0	0	0	0	0	0	0	0	0
207)	97517	0	97517	0	0	0	15802	0	0	0
208)	34631	0	34631	0	0	0	11729	0	0	0
209)	9403	0	9403	0	0	2880	216	0	0	0
210)	5654	0	5654	0	0	0	3	0	0	6206

TABLE C

SELECTED FINANCIAL ACTIVITY OF POLITICAL COMMITTEES
AND THEIR ASSISTANCE TO CANDIDATES BY OFFICE AND PARTY

190) C00120899	CITIZENS RIGHT TO LIFE POLITICAL CAUCUS	12/31/82
191) C00163329	CITIZENS UNITED TO REPLACE LIBERAL IOWANS	1/31/83
192) C00116368	CITIZENS' ADVOCATE POLITICAL ACTION COMMITTEE	6/30/81
193) C00161612	CLARK COUNTY ASSOC OF CHIROPRACTIC PHYSICIANS (CCACP)	11/29/82
194) C00148635	CLINTON TWP DEM CLUB FEDERAL ELECTION ACCOUNT	10/31/82
195) C00161836	CLYDE INSTITUTE	
196) C00126250	COALITION FOR LIFE	1/31/83
197) C00163485	COALITION OF AMERICAN FARMERS	12/31/82
198) C00150177	COALITION OF RESPONSIBLE PUBLIC SERVANTS	7/15/82
199) C00133637	COLORADO COALITION FOR RESPONSIBLE GOVERNMENT	3/31/82
200) C00112797	COLORADO SPRINGS ASSOCIATED BUSINESS PEOPLE POLITICAL ACTION COMMITTEE	12/31/82
201) C00138859	COLUMBIA RIVER TRUST POLITICAL ACTION COMMITTEE	11/22/82
202) C00109405	COM-100 POLITICAL ACTION COMMITTEE	
203) C00158683	COMITE DEMOCRATAS EN ACCION	1/31/83
204) C00144840	COMMISSION FOR DELIVERY OF EFFECTIVE PUBLIC SERVICE PAC	
205) C00160697	COMMITTEE AGAINST CONSERVATIVE EXTREMISM	10/15/82
206) C00139352	COMMITTEE AGAINST CONSERVATIVE EXTREMISM, THE	
207) C00157420	COMMITTEE AGAINST NUCLEAR WAR	12/31/82
208) C00145938	COMMITTEE FOR "18"	12/31/82
209) C00161042	COMMITTEE FOR A CONCERNED CONGRESS	2/ 4/83
210) C00151035	COMMITTEE FOR A CONSERVATIVE VIRGINIA	12/31/82

TOTAL CONTRIBUTIONS TO AND EXPENDITURES ON BEHALF OF ALL CANDIDATES (CONTRIB. TO SEN/HSE BY INCUM/OTH STATUS, BY OFFICE AND PARTY)

LINE NUMBER	INC	SEN/HSE CHAL-OTH	OPEN	DEM	SENATE REP	OTHER	DEM	HOUSE REP	OTHER	TOT. CONTR NUM TO CAN	P/S/H CANDID.	TOT. EXPEN ON P/S/H CANDID.
190)	0	1000	0	0	0	0	1000	0	0	1	1000	0
191)	0	0	0	0	0	0	0	0	0		0	0
192)	0	0	0	0	0	0	0	0	0		0	0
193)	0	0	0	0	0	0	0	0	0		0	0
194)	0	0	0	0	0	0	0	0	0		0	0
195)	0	0	0	0	0	0	0	0	0		0	0
196)	0	0	0	0	0	0	0	0	0		0	0
197)	0	0	0	0	0	0	0	0	0		0	0
198)	0	0	0	0	0	0	0	0	0		0	0
199)	0	0	0	0	0	0	0	0	0		0	0
200)	10000	4000	1000	0	0	0	0	15000	0	4	15000	0
201)	0	0	300	0	0	0	0	300	0	3	300	0
202)	0	0	0	0	0	0	0	0	0		0	0
203)	0	0	0	0	0	0	0	0	0		0	0
204)	0	0	0	0	0	0	0	0	0		0	0
205)	0	0	0	0	0	0	0	0	0		0	0
206)	0	0	0	0	0	0	0	0	0		0	0
207)	4600	1300	1800	2000	0	0	5700	0	0	17	7700	0
208)	15000	10000	2000	12000	2000	0	11500	1500	0	29	27000	500
209)	0	0	0	0	0	0	0	0	0		0	0
210)	0	0	175	0	75	0	0	100	0	2	175	109

TABLE C

SELECTED FINANCIAL ACTIVITY OF POLITICAL COMMITTEES
AND THEIR ASSISTANCE TO CANDIDATES BY OFFICE AND PARTY

NON-PARTY

211)	C00142059	COMMITTEE FOR A DEMOCRATIC CONSENSUS	12/31/82
212)	C00154963	COMMITTEE FOR A NEW PHILA CONGRESSIONAL COALITION	
213)	C00111807	COMMITTEE FOR A RETURN TO A CONSTITUTIONAL GOVERNMENT	
214)	C00155580	COMMITTEE FOR A STRONGER FUTURE	11/22/82
215)	C00092270	COMMITTEE FOR A VOICE IN ENERGY POLICY	
216)	C00163774	COMMITTEE FOR ACCURACY IN CAMPAIGNING	
217)	C00142281	COMMITTEE FOR AMERICAN PRINCIPLES	12/31/82
218)	C00162404	COMMITTEE FOR BALANCED U S POLICY	12/ 2/82
219)	C00133231	COMMITTEE FOR BETTER POLITICAL CHOICES	
220)	C00089094	COMMITTEE FOR DEFENSE PREPAREDNESS	12/31/81
221)	C00153866	COMMITTEE FOR ECONOMIC OPPORTUNITY	12/31/82
222)	C00040832	COMMITTEE FOR EFFECTIVE LEGISLATION	12/31/82
223)	C00140418	COMMITTEE FOR EFFECTIVE REPRESENTATION	6/30/82
224)	C00011536	COMMITTEE FOR ELECTION OF CONGRESSIONAL CANDIDATES	6/30/82
225)	C00081349	COMMITTEE FOR ELECTION OF CONSERVATIVE CONGRESSMEN (FORMERLY - PAUKEN FOR	10/21/82
226)	C00123000	COMMITTEE FOR HONESTY AND INTEGRITY	3/31/82
227)	C00073569	COMMITTEE FOR INDEPENDENT ACTION	
228)	C00123778	COMMITTEE FOR INDEPENDENT EXPENDITURES FOR REPUBLICANS	6/30/81
229)	C00104257	COMMITTEE FOR INTEGRITY IN GOVERNMENT	11/22/82
230)	C00160895	COMMITTEE FOR LAW AND ORDER	
231)	C00137059	COMMITTEE FOR MORALITY & DECENCY PAC	8/19/81

R E C E I P T S

LINE NUMBER	TOTAL RECEIPTS	TRANS IN NON-PARTY AFFIL	TOTAL MINUS TI AFF	NON-PARTY NON-AFFIL CONTRIB	TOTAL PARTY CONTRIB	IN-KIND CONTRIB REG COM	\$500 & UP CONTRIB
211)	15350	0	15350	3150	0	0	4000
212)	0	0	0	0	0	0	0
213)	0	0	0	0	0	0	0
214)	3200	0	3200	0	0	0	3000
215)	0	0	0	0	0	0	0
216)	0	0	0	0	0	0	0
217)	56220	0	56220	2000	0	0	4000
218)	0	0	0	0	0	0	0
219)	0	0	0	0	0	0	0
220)	0	0	0	0	0	0	0
221)	6750	0	6750	0	0	0	5500
222)	0	0	0	0	0	0	0
223)	8700	0	8700	1750	0	0	6000
224)	0	0	0	0	0	0	0
225)	16642	0	16642	0	0	1334	500
226)	69	0	69	0	0	0	0
227)	0	0	0	0	0	0	0
228)	0	0	0	0	0	0	0
229)	0	0	0	0	0	0	0
230)	0	0	0	0	0	0	0
231)	4000	0	4000	0	0	0	0

TABLE C

SELECTED FINANCIAL ACTIVITY OF POLITICAL COMMITTEES
AND THEIR ASSISTANCE TO CANDIDATES BY OFFICE AND PARTY

211) C00142059 COMMITTEE FOR A DEMOCRATIC CONSENSUS	12/31/82
212) C00154963 COMMITTEE FOR A NEW PHILA CONGRESSIONAL COALITION	
213) C00111807 COMMITTEE FOR A RETURN TO A CONSTITUTIONAL GOVERNMENT	
214) C00155580 COMMITTEE FOR A STRONGER FUTURE	11/22/82
215) C00092270 COMMITTEE FOR A VOICE IN ENERGY POLICY	
216) C00163774 COMMITTEE FOR ACCURACY IN CAMPAIGNING	
217) C00142281 COMMITTEE FOR AMERICAN PRINCIPLES	12/31/82
218) C00162404 COMMITTEE FOR BALANCED U S POLICY	12/ 2/82
219) C00133231 COMMITTEE FOR BETTER POLITICAL CHDICES	
220) C00089094 COMMITTEE FOR DEFENSE PREPAREDNESS	12/31/81
221) C00153866 COMMITTEE FOR ECDNOMIC OPPORTUNITY	12/31/82
222) C00040832 COMMITTEE FOR EFFECTIVE LEGISLATION	12/31/82
223) C00140418 COMMITTEE FOR EFFECTIVE REPRESENTATION	6/30/82
224) C00011536 COMMITTEE FOR ELECTION OF CONGRESSIONAL CANDIDATES	6/30/82
225) C00081349 COMMITTEE FOR ELECTION OF CONSERVATIVE CONGRESSMEN (FORMERLY - PAUKEN FOR	10/21/82
226) C00123000 COMMITTEE FOR HONESTY AND INTEGRITY	3/31/82
227) C00073569 COMMITTEE FOR INDEPENDENT ACTION	
228) C00123778 COMMITTEE FOR INDEPENDENT EXPENDITURES FOR REPUBLICANS	6/30/81
229) C00104257 COMMITTEE FOR INTEGRITY IN GDVERNMENT	11/22/82
230) C00160895 COMMITTEE FOR LAW AND ORDER	
231) C00137059 COMMITTEE FOR MORALITY & DECENCY PAC	8/19/81

DISBURSEMENTS

CASH - ON - HAND AND DEBTS

LINE NUMBER	TOTAL DISBURSE MENTS	TRANS OUT NON-PARTY AFFIL	TOTAL MINUS TO AFF	NON-PARTY NON-AFFIL CONTRIB	TOTAL PARTY CONTRIB	CONTRIB REFUNDS	LATEST CASH-ON- HAND	1/1/81 CASH-ON- HAND	DEBTS OWED TO	DEBTS OWED BY
211)	14550	0	14550	0	0	0	796	0	0	0
212)	0	0	0	0	0	0	0	0	0	0
213)	0	0	0	0	0	0	0	0	0	0
214)	3200	0	3200	0	0	0	0	0	0	0
215)	0	0	0	0	0	0	0	0	0	0
216)	0	0	0	0	0	0	0	0	0	0
217)	58719	0	58719	0	0	0	0	2500	0	0
218)	13	0	13	0	0	0	87	0	0	100
219)	0	0	0	0	0	0	0	0	0	0
220)	0	0	0	0	0	0	0	0	0	0
221)	4712	0	4712	0	0	0	2037	0	0	0
222)	0	0	0	0	0	0	0	0	0	0
223)	8699	0	8699	0	0	0	0	0	0	0
224)	0	0	0	0	0	0	431	431	0	0
225)	37381	0	37381	0	0	0	0	20739	0	0
226)	0	0	0	0	0	0	69	60	0	0
227)	0	0	0	0	0	0	0	0	0	0
228)	0	0	0	0	0	0	0	0	0	0
229)	0	0	0	0	0	0	88	88	0	0
230)	0	0	0	0	0	0	0	0	0	0
231)	4509	0	4509	0	0	0	0	509	0	5000

TABLE C

SELECTED FINANCIAL ACTIVITY OF POLITICAL COMMITTEES
AND THEIR ASSISTANCE TO CANDIDATES BY OFFICE AND PARTY

211)	COO142059	COMMITTEE FOR A DEMOCRATIC CONSENSUS	12/31/82
212)	COO154963	COMMITTEE FOR A NEW PHILA CONGRESSIONAL COALITION	
213)	COO111807	COMMITTEE FOR A RETURN TO A CONSTITUTIONAL GOVERNMENT	
214)	COO155580	COMMITTEE FOR A STRONGER FUTURE	11/22/82
215)	COO092270	COMMITTEE FOR A VOICE IN ENERGY POLICY	
216)	COO163774	COMMITTEE FOR ACCURACY IN CAMPAIGNING	
217)	COO142281	COMMITTEE FOR AMERICAN PRINCIPLES	12/31/82
218)	COO162404	COMMITTEE FOR BALANCED U S POLICY	12/ 2/82
219)	COO133231	COMMITTEE FOR BETTER POLITICAL CHOICES	
220)	COO089094	COMMITTEE FOR DEFENSE PREPAREDNESS	12/31/81
221)	COO153866	COMMITTEE FOR ECONOMIC OPPORTUNITY	12/31/82
222)	COO040832	COMMITTEE FOR EFFECTIVE LEGISLATION	12/31/82
223)	COO140418	COMMITTEE FOR EFFECTIVE REPRESENTATION	6/30/82
224)	COO011536	COMMITTEE FOR ELECTION OF CONGRESSIONAL CANDIDATES	6/30/82
225)	COO081349	COMMITTEE FOR ELECTION OF CONSERVATIVE CONGRESSMEN (FORMERLY - PAUKEN FOR	10/21/82
226)	COO123000	COMMITTEE FOR HONESTY AND INTEGRITY	3/31/82
227)	COO073569	COMMITTEE FOR INDEPENDENT ACTION	
228)	COO123778	COMMITTEE FOR INDEPENDENT EXPENDITURES FOR REPUBLICANS	6/30/81
229)	COO104257	COMMITTEE FOR INTEGRITY IN GOVERNMENT	11/22/82
230)	COO160895	COMMITTEE FOR LAW AND ORDER	
231)	COO137059	COMMITTEE FOR MORALITY & DECENCY PAC	8/19/81

TOTAL CONTRIBUTIONS TO AND EXPENDITURES ON BEHALF OF ALL CANDIDATES (CONTRIB. TO SEN/HSE BY INCUM/OTH STATUS, BY OFFICE AND PARTY)

LINE NUMBER	INC	SEN/HSE CHAL-OTH	OPEN	DEM	SENATE REP	OTHER	DEM	HOUSE REP	OTHER	TOT. CONTR NUM TO CAN	P/S/H CANDID.	TOT. EXPEN ON P/S/H CANDID.
211)	122	0	0	0	0	0	122	0	0	1	122	0
212)	0	0	0	0	0	0	0	0	0		0	0
213)	0	0	0	0	0	0	0	0	0		0	0
214)	0	3000	0	0	0	0	3000	0	0	3	3000	0
215)	0	0	0	0	0	0	0	0	0		0	0
216)	0	0	0	0	0	0	0	0	0		0	0
217)	0	0	0	0	0	0	0	0	0		0	0
218)	0	0	0	0	0	0	0	0	0		0	0
219)	0	0	0	0	0	0	0	0	0		0	0
220)	0	0	0	0	0	0	0	0	0		0	0
221)	3000	0	0	1000	1000	0	1000	0	0	3	3000	0
222)	0	0	0	0	0	0	0	0	0		0	0
223)	0	614	0	0	0	0	614	0	0	1	614	0
224)	0	0	0	0	0	0	0	0	0		0	0
225)	0	7000	12100	0	0	0	0	19100	0	9	19100	0
226)	0	0	0	0	0	0	0	0	0		0	0
227)	0	0	0	0	0	0	0	0	0		0	0
228)	0	0	0	0	0	0	0	0	0		0	0
229)	0	0	0	0	0	0	0	0	0		0	0
230)	0	0	0	0	0	0	0	0	0		0	0
231)	0	0	0	0	0	0	0	0	0		0	0

TABLE C

SELECTED FINANCIAL ACTIVITY OF POLITICAL COMMITTEES
AND THEIR ASSISTANCE TO CANDIDATES BY OFFICE AND PARTY

NON-PARTY

232)	C00151001	COMMITTEE FOR POLITICAL ACTION ON INTEREST RATES	12/31/82
233)	C00041889	COMMITTEE FOR RESPONSIBLE GOVERNMENT	12/31/82
234)	C00127787	COMMITTEE FOR RESPONSIBLE GOVERNMENT	12/31/82
235)	C00106583	COMMITTEE FOR RESPONSIBLE OFFICIALS	
236)	C00010363	COMMITTEE FOR RESPONSIBLE YOUTH POLITICS	12/31/82
237)	C00130179	COMMITTEE FOR THE AMERICAN FAMILY INC	12/31/82
238)	C00081265	COMMITTEE FOR THE BETTERMENT OF THE SAN JOAQUIN VALLEY	6/30/82
239)	C00117416	COMMITTEE FOR THE DEFEAT OF CARTER, KENNEDY AND THE DEMOCRATIC CONGRESS	
240)	C00140079	COMMITTEE FOR THE FUTURE OF AMERICA INC	12/31/82
241)	C00019976	COMMITTEE FOR THE SURVIVAL OF A FREE CONGRESS	12/31/82
242)	C00159038	COMMITTEE FOR THE TWENTY-FIRST CENTURY	10/15/82
243)	C00149062	COMMITTEE OF CONCERNED ARIZONA RESIDENTS	4/ 9/82
244)	C00029108	COMMITTEE OF NINE	
245)	C00142463	COMMITTEE ON NEW DEMOCRATIC DIMENSIONS	12/31/82
246)	C88000890	COMMITTEE TO CONTINUE AN OPEN CONVENTION	7/28/81
247)	C00118448	COMMITTEE TO PROMOTE SENATE COMPETENCE FOR THE 80'S (CPSC)	
248)	C00155432	COMMITTEE TO RATIFY E R A	
249)	C00146514	COMMITTEE TO RE-ELECT CONGRESSMEN FOR MULTI-FAMILY HOUSING	12/31/82
250)	C00145318	COMMITTEE URGING REDUCED BUREAUCRACY	3/31/82
251)	C00163048	COMMUNITY ACTION PROGRAM-PAC (SSF OF NATIONAL COMMUNITY ACTION FOUNDATION	12/31/82
252)	C00163618	COMMUNITY BASED DEVELOPMENT POLITICAL ACTION CAMPAIGN	12/31/82

R E C E I P T S

LINE NUMBER	TOTAL RECEIPTS	TRANS IN NON-PARTY AFFIL	TOTAL MINUS TI AFF	NON-PARTY NON-AFFIL CONTRIB	TOTAL PARTY CONTRIB	IN-KIND CONTRIB REG COM	\$500 & UP CONTRIB
232)	2077	0	2077	0	0	0	0
233)	0	0	0	0	0	0	0
234)	27813	0	27813	0	0	0	2800
235)	0	0	0	0	0	0	0
236)	16430	0	16430	1100	0	0	5200
237)	9400	0	9400	0	0	0	9000
238)	2188	0	2188	0	0	0	0
239)	0	0	0	0	0	0	0
240)	2190264	0	2190264	195137	0	1227	1163415
241)	2339401	0	2339401	1000	0	0	271244
242)	315	0	315	0	0	0	0
243)	50	0	50	0	0	0	0
244)	0	0	0	0	0	0	0
245)	15265	0	15265	0	0	0	500
246)	0	0	0	0	0	0	0
247)	0	0	0	0	0	0	0
248)	0	0	0	0	0	0	0
249)	785	0	785	0	0	0	0
250)	3655	0	3655	0	0	0	0
251)	0	0	0	0	0	0	0
252)	1312	0	1312	0	0	0	0

TABLE C

SELECTED FINANCIAL ACTIVITY OF POLITICAL COMMITTEES
AND THEIR ASSISTANCE TO CANDIDATES BY OFFICE AND PARTY

232)	C00151001	COMMITTEE FOR POLITICAL ACTION ON INTEREST RATES	12/31/82
233)	C00041889	COMMITTEE FOR RESPONSIBLE GOVERNMENT	12/31/82
234)	C00127787	COMMITTEE FOR RESPONSIBLE GOVERNMENT	12/31/82
235)	C00106583	COMMITTEE FOR RESPONSIBLE OFFICIALS	
236)	C00010363	COMMITTEE FOR RESPONSIBLE YOUTH POLITICS	12/31/82
237)	C00130179	COMMITTEE FOR THE AMERICAN FAMILY INC	12/31/82
238)	C00081265	COMMITTEE FOR THE BETTERMENT OF THE SAN JOAQUIN VALLEY	6/30/82
239)	C00117416	COMMITTEE FOR THE DEFEAT OF CARTER, KENNEDY AND THE DEMOCRATIC CONGRESS	
240)	C00140079	COMMITTEE FOR THE FUTURE OF AMERICA INC	12/31/82
241)	C00019976	COMMITTEE FOR THE SURVIVAL OF A FREE CONGRESS	12/31/82
242)	C00159038	COMMITTEE FOR THE TWENTY-FIRST CENTURY	10/15/82
243)	C00149062	COMMITTEE OF CONCERNED ARIZONA RESIDENTS	4/ 9/82
244)	C00029108	COMMITTEE OF NINE	
245)	C00142463	COMMITTEE ON NEW DEMOCRATIC DIMENSIONS	12/31/82
246)	C88000690	COMMITTEE TO CONTINUE AN OPEN CONVENTION	7/28/81
247)	C00118448	COMMITTEE TO PROMOTE SENATE COMPETENCE FOR THE 80'S (CPSC)	
248)	C00155432	COMMITTEE TO RATIFY E R A	
249)	C00146514	COMMITTEE TO RE-ELECT CONGRESSMEN FOR MULTI-FAMILY HOUSING	12/31/82
250)	C00145318	COMMITTEE URGING REDUCED BUREAUCRACY	3/31/82
251)	C00163048	COMMUNITY ACTION PROGRAM-PAC (SSF OF NATIONAL COMMUNITY ACTION FOUNDATION	12/31/82
252)	C00163618	COMMUNITY BASED DEVELOPMENT POLITICAL ACTION CAMPAIGN	12/31/82

DISBURSEMENTS

CASH - ON - HAND AND DEBTS

LINE NUMBER	TOTAL DISBURSE MENTS	TRANS OUT NON-PARTY AFFIL	TOTAL MINUS TO AFF	NON-PARTY NON-AFFIL CONTRIB	TOTAL PARTY CONTRIB	CONTRIB REFUNDS	LATEST CASH-ON- HAND	1/1/81 CASH-ON- HAND	DEBTS OWED TO	DEBTS OWED BY
232)	2058	0	2058	0	0	0	17	0	0	1000
233)	0	0	0	0	0	0	285	285	0	0
234)	27712	0	27712	0	0	0	271	170	0	0
235)	0	0	0	0	0	0	0	0	0	0
236)	15869	0	15869	0	0	50	749	193	0	1259
237)	9290	0	9290	0	0	0	116	8	0	0
238)	17441	0	17441	0	0	0	0	15253	0	0
239)	0	0	0	0	0	0	0	0	0	0
240)	2170295	0	2170295	2000	30000	9350	19968	0	0	169162
241)	2392336	0	2392336	9378	0	4060	9179	62115	0	271706
242)	164	0	164	0	0	0	150	0	0	0
243)	50	0	50	0	0	0	0	0	0	0
244)	0	0	0	0	0	0	0	0	0	0
245)	13579	0	13579	0	0	0	1683	0	0	350
246)	9958	0	9958	0	0	0	0	9958	0	0
247)	0	0	0	0	0	0	0	0	0	0
248)	0	0	0	0	0	0	0	0	0	0
249)	350	0	350	0	0	0	484	0	0	0
250)	3709	0	3709	0	0	0	0	0	0	0
251)	0	0	0	0	0	0	0	0	0	0
252)	1290	0	1290	0	0	0	20	0	0	0

TABLE C

SELECTED FINANCIAL ACTIVITY OF POLITICAL COMMITTEES
AND THEIR ASSISTANCE TO CANDIDATES BY OFFICE AND PARTY

232) C00151001	COMMITTEE FOR POLITICAL ACTION ON INTEREST RATES	12/31/82
233) C00041889	COMMITTEE FOR RESPONSIBLE GOVERNMENT	12/31/82
234) C00127787	COMMITTEE FOR RESPONSIBLE GOVERNMENT	12/31/82
235) C00106583	COMMITTEE FOR RESPONSIBLE OFFICIALS	
236) C00010363	COMMITTEE FOR RESPONSIBLE YOUTH POLITICS	12/31/82
237) C00130179	COMMITTEE FOR THE AMERICAN FAMILY INC	12/31/82
238) C00081265	COMMITTEE FOR THE BETTERMENT OF THE SAN JOAQUIN VALLEY	6/30/82
239) C00117416	COMMITTEE FOR THE DEFEAT OF CARTER, KENNEDY AND THE DEMOCRATIC CONGRESS	
240) C00140079	COMMITTEE FOR THE FUTURE OF AMERICA INC	12/31/82
241) C00019976	COMMITTEE FOR THE SURVIVAL OF A FREE CONGRESS	12/31/82
242) C00159038	COMMITTEE FOR THE TWENTY-FIRST CENTURY	10/15/82
243) C00149062	COMMITTEE OF CONCERNED ARIZONA RESIDENTS	4/ 9/82
244) C00029108	COMMITTEE OF NINE	
245) C00142463	COMMITTEE ON NEW DEMOCRATIC DIMENSIONS	12/31/82
246) C88000690	COMMITTEE TO CONTINUE AN OPEN CONVENTION	7/28/81
247) C00118448	COMMITTEE TO PROMOTE SENATE COMPETENCE FOR THE 80'S (CPSC)	
248) C00155432	COMMITTEE TO RATIFY E R A	
249) C00146514	COMMITTEE TO RE-ELECT CONGRESSMEN FOR MULTI-FAMILY HOUSING	12/31/82
250) C00145318	COMMITTEE URGING REDUCED BUREAUCRACY	3/31/82
251) C00163048	COMMUNITY ACTION PROGRAM-PAC (SSF OF NATIONAL COMMUNITY ACTION FOUNDATION)	12/31/82
252) C00163618	COMMUNITY BASED DEVELOPMENT POLITICAL ACTION CAMPAIGN	12/31/82

TOTAL CONTRIBUTIONS TO AND EXPENDITURES ON BEHALF OF ALL CANDIDATES (CONTRIB. TO SEN/HSE BY INCUM/OTH STATUS, BY OFFICE AND PARTY)

LINE NUMBER	INC	SEN/HSE CHAL-OTH	OPEN	DEM	SENATE REP	OTHER	DEM	HOUSE REP	OTHER	TOT. CONTR NUM TO CAN	P/S/H CANDIO.	TOT. EXPEN ON P/S/H CANDIO.
232)	0	0	0	0	0	0	0	0	0	0	0	0
233)	0	0	0	0	0	0	0	0	0	0	0	0
234)	2200	5400	0	0	0	0	0	7600	0	5	7600	0
235)	0	0	0	0	0	0	0	0	0	0	0	0
236)	200	150	0	0	0	0	0	350	0	2	350	0
237)	0	3250	5400	1000	1000	0	2000	4650	0	10	8650	0
238)	0	0	0	0	0	0	0	0	0	0	0	0
239)	0	0	0	0	0	0	0	0	0	0	0	0
240)	101000	92995	33331	36924	0	0	190402	0	0	183	228326	0
241)	23884	66852	65387	1500	22356	1000	26365	104902	0	82	156123	0
242)	0	0	0	0	0	0	0	0	0	0	0	0
243)	0	0	0	0	0	0	0	0	0	0	0	0
244)	0	0	0	0	0	0	0	0	0	0	0	0
245)	0	0	0	0	0	0	0	0	0	0	0	0
246)	9754	0	0	5000	0	0	4754	0	0	5	9754	0
247)	0	0	0	0	0	0	0	0	0	0	0	0
248)	0	0	0	0	0	0	0	0	0	0	0	0
249)	200	0	0	0	0	0	150	50	0	3	200	0
250)	0	108	0	0	0	0	0	108	0	1	108	0
251)	0	0	0	0	0	0	0	0	0	0	0	0
252)	850	150	100	200	150	0	750	0	0	10	1100	0

TABLE C

SELECTED FINANCIAL ACTIVITY OF POLITICAL COMMITTEES
AND THEIR ASSISTANCE TO CANDIDATES BY OFFICE AND PARTY

NON-PARTY

253) COO163584	CONCERNED CITIZENS AGAINST TAX ABUSE	
254) COO127001	CONCERNED ITALIAN AMERICANS FOR BETTER GOVERNMENT	
255) COO137240	CONCERNED PROFESSIONALS FOR BETTER GOVERNMENT	6/ 1/81
256) C99002859	CONCERNED ROMANIANS FOR A STRONG AMERICA (FOR REAGAN)	1/31/82
257) COO117861	CONCERNED TEXANS IN ACTION	12/31/82
258) COO158998	CONNECTICUT CITIZEN ACTION GROUP PAC	12/31/82
259) COO163626	CONFERENCE OF NATIONAL PARK CONCESSIONERS POLITICAL ACTION COMMITTEE (CONP	12/31/82
260) COO142422	CONGRESSIONAL ACTION COMMITTEE OF TEXAS	12/31/82
261) COO151282	CONGRESSIONAL AGENDA 80'S	12/31/82
262) COO147512	CONGRESSIONAL BLACK CAUCUS POLITICAL ACTION COMMITTEE (CBC-PAC)	12/31/82
263) COO134692	CONGRESSIONAL CLUB OF FLORIDA	12/31/82
264) COO133454	CONGRESSIONAL CONTACT CLUB	
265) COO081000	CONGRESSIONAL LEADERSHIP COMMITTEE	6/30/81
266) COO139097	CONGRESSIONAL MAJORITY COMMITTEE	12/31/82
267) COO010777	CONGRESSIONAL VICTORY COMMITTEE	12/31/82
268) COO164517	CONGRESSIONAL WATCH OHIO'S FIFTH DISTRICT	
269) COO022053	CONNA CORP POLITICAL ACTION COMMITTEE (CONNA PAC)	1/31/83
270) COO141606	CONNECTICUT CONGRESSIONAL ASSOCIATION	
271) COO153189	CONNECTICUT ENVIRONMENTAL POLITICAL ACTION COMMITTEE	11/22/82
272) COO162628	CONNECTICUT GOOD GOVERNMENT POLITICAL ACTION COMMITTEE	12/31/82
273) COO143297	CONNECTICUT PRO-LIFE CITIZENS POLITICAL ACTION COMMITTEE	12/31/81

R E C E I P T S

LINE NUMBER	TOTAL RECEIPTS	TRANS IN NON-PARTY AFFIL	TOTAL MINUS TI AFF	NON-PARTY NON-AFFIL CONTRIB	TOTAL PARTY CONTRIB	IN-KIND CONTRIB REG COM	\$500 & UP CONTRIB
253)	0	0	0	0	0	0	0
254)	0	0	0	0	0	0	0
255)	0	0	0	0	0	0	0
256)	4400	0	4400	0	0	0	0
257)	48550	0	48550	0	0	0	0
258)	1683	0	1683	0	0	0	0
259)	10550	0	10550	0	0	0	9500
260)	83345	0	83345	0	0	0	73300
261)	91008	0	91008	0	0	0	4000
262)	32967	0	32967	1500	0	0	1000
263)	1200	0	1200	0	0	0	1000
264)	0	0	0	0	0	0	0
265)	0	0	0	0	0	0	0
266)	101532	0	101532	500	0	0	21970
267)	0	0	0	0	0	0	0
268)	0	0	0	0	0	0	0
269)	12540	0	12540	0	0	0	0
270)	0	0	0	0	0	0	0
271)	0	0	0	0	0	0	0
272)	9600	0	9600	0	0	0	12000
273)	281	0	281	0	0	0	0

TABLE C

SELECTED FINANCIAL ACTIVITY OF POLITICAL COMMITTEES
AND THEIR ASSISTANCE TO CANDIDATES BY OFFICE AND PARTY

253)	COO163584	CONCERNED CITIZENS AGAINST TAX ABUSE	
254)	COO127001	CONCERNED ITALIAN AMERICANS FOR BETTER GOVERNMENT	
255)	COO137240	CONCERNED PROFESSIONALS FOR BETTER GOVERNMENT	6/ 1/81
258)	C99002859	CONCERNED ROMANIANS FOR A STRONG AMERICA (FOR REAGAN)	1/31/82
257)	COO117861	CONCERNED TEXANS IN ACTION	12/31/82
258)	COO158998	CONNECTICUT CITIZEN ACTION GROUP PAC	12/31/82
259)	COO163626	CONFERENCE OF NATIONAL PARK CONCESSIONERS POLITICAL ACTION COMMITTEE (CONP	12/31/82
260)	COO142422	CONGRESSIONAL ACTION COMMITTEE OF TEXAS	12/31/82
261)	COO151282	CONGRESSIONAL AGENDA 80'S	12/31/82
262)	COO147512	CONGRESSIONAL BLACK CAUCUS POLITICAL ACTION COMMITTEE (CBC-PAC)	12/31/82
263)	COO134692	CONGRESSIONAL CLUB OF FLORIDA	12/31/82
264)	COO133454	CONGRESSIONAL CONTACT CLUB	
265)	COO081000	CONGRESSIONAL LEADERSHIP COMMITTEE	8/30/81
266)	COO139097	CONGRESSIONAL MAJORITY COMMITTEE	12/31/82
267)	COO010777	CONGRESSIONAL VICTORY COMMITTEE	12/31/82
268)	COO164517	CONGRESSIONAL WATCH OHIO'S FIFTH DISTRICT	
269)	COO022053	CONNA CORP POLITICAL ACTION COMMITTEE (CONNA PAC)	1/31/83
270)	COO141606	CONNECTICUT CONGRESSIONAL ASSOCIATION	
271)	COO153189	CONNECTICUT ENVIRONMENTAL POLITICAL ACTION COMMITTEE	11/22/82
272)	COO162628	CONNECTICUT GOOD GOVERNMENT POLITICAL ACTION COMMITTEE	12/31/82
273)	COO143297	CONNECTICUT PRO-LIFE CITIZENS POLITICAL ACTION COMMITTEE	12/31/81

DISBURSEMENTS

CASH - ON - HAND AND DEBTS

LINE NUMBER	TOTAL DISBURSE MENTS	TRANS OUT NON-PARTY AFFIL	TOTAL MINUS TO AFF	NON-PARTY NON-AFFIL CONTRIB	TOTAL PARTY CONTRIB	CONTRIB REFUNDS	LATEST CASH-ON- HAND	1/1/81 CASH-ON- HAND	DEBTS OWED TO	DEBTS OWED BY
253)	0	0	0	0	0	0	0	0	0	0
254)	0	0	0	0	0	0	0	0	0	0
255)	99	0	99	0	0	0	0	99	0	0
256)	4400	0	4400	0	4400	0	0	58	0	4400
257)	45450	0	45450	1000	3500	0	4059	958	0	0
258)	1620	0	1620	0	0	0	62	0	0	0
259)	9500	0	9500	0	0	0	1050	0	0	0
260)	82578	0	82578	0	0	0	764	0	0	0
261)	88162	0	88162	100	0	0	2842	0	0	31990
262)	16646	0	16646	4370	0	0	16319	0	0	1000
263)	3629	0	3629	0	200	0	0	1930	0	0
264)	0	0	0	0	0	0	0	0	0	0
265)	5	0	5	0	0	0	0	5	0	1264
266)	101105	0	101105	0	0	0	475	50	1000	42922
267)	600	0	600	0	0	0	1421	2021	0	0
268)	0	0	0	0	0	0	0	0	0	0
269)	11935	0	11935	4750	250	0	5504	4895	0	0
270)	0	0	0	0	0	0	0	0	0	0
271)	0	0	0	0	0	0	0	0	0	0
272)	9500	0	9500	0	0	0	100	0	0	0
273)	396	0	396	0	0	0	0	117	0	0

TABLE C

SELECTED FINANCIAL ACTIVITY OF POLITICAL COMMITTEES
AND THEIR ASSISTANCE TO CANDIDATES BY OFFICE AND PARTY

253) COO163584	CONCERNED CITIZENS AGAINST TAX ABUSE	
254) COO127001	CONCERNED ITALIAN AMERICANS FOR BETTER GOVERNMENT	
255) COO137240	CONCERNED PROFESSIONALS FOR BETTER GOVERNMENT	6/ 1/81
256) C99002859	CONCERNED ROMANIANS FOR A STRONG AMERICA (FOR REAGAN)	1/31/82
257) COO117861	CONCERNED TEXANS IN ACTION	12/31/82
258) COO158998	CONNECTICUT CITIZEN ACTION GROUP PAC	12/31/82
259) COO163626	CONFERENCE OF NATIONAL PARK CONCESSIONERS POLITICAL ACTION COMMITTEE (CONP)	12/31/82
260) COO142422	CONGRESSIONAL ACTION COMMITTEE OF TEXAS	12/31/82
261) COO151282	CONGRESSIONAL AGENDA 80'S	12/31/82
262) COO147512	CONGRESSIONAL BLACK CAUCUS POLITICAL ACTION COMMITTEE (CBC-PAC)	12/31/82
263) COO134692	CONGRESSIONAL CLUB OF FLORIDA	12/31/82
264) COO133454	CONGRESSIONAL CONTACT CLUB	
265) COO081000	CONGRESSIONAL LEADERSHIP COMMITTEE	6/30/81
266) COO139097	CONGRESSIONAL MAJORITY COMMITTEE	12/31/82
267) COO010777	CONGRESSIONAL VICTORY COMMITTEE	12/31/82
268) COO164517	CONGRESSIONAL WATCH DHIO'S FIFTH DISTRICT	
269) COO022053	CONNA CORP POLITICAL ACTION COMMITTEE (CONNA PAC)	1/31/83
270) COO141606	CONNECTICUT CONGRESSIONAL ASSOCIATION	
271) COO153189	CONNECTICUT ENVIRONMENTAL POLITICAL ACTION COMMITTEE	11/22/82
272) COO162628	CONNECTICUT GOOD GOVERNMENT POLITICAL ACTION COMMITTEE	12/31/82
273) COO143297	CONNECTICUT PRO-LIFE CITIZENS POLITICAL ACTION COMMITTEE	12/31/81

TOTAL CONTRIBUTIONS TO AND EXPENDITURES ON BEHALF OF ALL CANDIDATES (CONTRIB. TO SEN/HSE BY INCUM/OTH STATUS, BY OFFICE AND PARTY)

LINE NUMBER	INC	SEN/HSE CHAL-OTH	OPEN	DEM	SENATE REP	OTHER	DEM	HOUSE REP	OTHER	TOT. CONTR NUM TO CAN	P/S/H CANDID.	TOT. EXPEN ON P/S/H CANDID.
253)	0	0	0	0	0	0	0	0	0	0	0	0
254)	0	0	0	0	0	0	0	0	0	0	0	0
255)	0	0	0	0	0	0	0	0	0	0	0	0
256)	0	0	0	0	0	0	0	0	0	0	0	0
257)	33150	0	5800	18000	500	0	20450	0	0	23	38950	0
258)	0	309	452	309	0	0	452	0	0	2	761	0
259)	8250	1000	250	1000	1500	0	3000	4000	0	26	9500	0
260)	42000	26000	1000	33250	4500	0	28750	2500	0	33	69000	0
261)	7100	250	0	0	0	0	7350	0	0	9	7350	0
262)	0	500	1000	0	0	0	1500	0	0	3	1500	0
263)	300	1000	200	100	1000	0	200	200	0	4	1500	0
264)	0	0	0	0	0	0	0	0	0		0	0
265)	0	0	0	0	0	0	0	0	0		0	0
266)	2712	3351	3590	0	2073	0	911	6669	0	45	9653	0
267)	0	0	0	0	0	0	0	0	0		0	0
268)	0	0	0	0	0	0	0	0	0		0	0
269)	2550	250	0	1000	100	0	750	950	0	8	2800	0
270)	0	0	0	0	0	0	0	0	0		0	0
271)	0	0	0	0	0	0	0	0	0		0	0
272)	5000	3500	2000	7000	1500	0	1500	500	0	12	10500	0
273)	0	0	360	0	0	0	0	360	0	1	360	0

TABLE C

SELECTED FINANCIAL ACTIVITY OF POLITICAL COMMITTEES
AND THEIR ASSISTANCE TO CANDIDATES BY OFFICE AND PARTY

NON-PARTY

274)	C00131227	CONNECTICUT RIGHT TO LIFE FED PAC	12/31/82
275)	C00078204	CONSERVATIVE CAMPAIGN COMMITTEE INC (AKA CMTE FOR A CONSERVATIVE TOMORROW)	
276)	C00182321	CONSERVATIVE CAUCUS POLITICAL ACTION COMMITTEE (TCCPAC)	12/31/82
277)	C00159400	CONSERVATIVE CONGRESSIONAL FUND	
278)	C00138107	CONSERVATIVE ORDER OF GOOD GUYS	12/31/82
279)	C00131086	CONSERVATIVE RESPONSE	
280)	C00138024	CONSERVATIVE VICTORY ALERT	
281)	C00009704	CONSERVATIVE VICTORY FUND	12/31/82
282)	C00010967	CONSOLIDATED GAS SUPPLY CORPORATION CONCERNED EMPLOYEES POLITICAL TEAM "CO	12/31/82
283)	C00086637	CONSTITUTION CLUB; THE	12/31/82
284)	C00088039	CONSTRUCTION INDUSTRY PAC 1980	12/31/82
285)	C00022640	CONSTRUCTION INDUSTRY POLITICAL ACTION COMMITTEE	12/31/82
286)	C00101501	COOK COUNTY CONCERNED CITIZENS	12/31/82
287)	C00151027	COOPERATIVE LEAGUE OF THE USA POLITICAL ACTION COMMITTEE (CO-OP LEAGUE PAC	12/31/82
288)	C00107235	COOPERS & LYBRAND PAC	12/31/82
289)	C00165845	COOPERS & LYBRAND PAC DALLAS	12/31/82
290)	C99003329	CORK	12/31/82
291)	C00111120	COSEPAC COUNCIL OF SMALLER ENTERPRISES-POLITICAL ACTION COMMITTEE	7/31/81
292)	C00029165	COUNCIL FOR A LIVABLE WORLD	12/31/82
293)	C00157396	COUNCIL FOR ECONOMIC ADVANCEMENT	
294)	C00077354	COUNCIL FOR NATIONAL DEFENSE INC, THE	12/31/82

R E C E I P T S

LINE NUMBER	TOTAL RECEIPTS	TRANS IN NON-PARTY AFFIL	TOTAL MINUS TI AFF	NON-PARTY NON-AFFIL CONTRIB	TOTAL PARTY CONTRIB	IN-KIND CONTRIB REG COM	\$500 & UP CONTRIB
274)	931	0	931	500	0	0	0
275)	0	0	0	0	0	0	0
276)	22965	0	22965	0	0	0	7000
277)	0	0	0	0	0	0	0
278)	33715	0	33715	0	0	0	1000
279)	0	0	0	0	0	0	0
280)	0	0	0	0	0	0	0
281)	328441	0	328441	0	0	0	87500
282)	13856	0	13856	0	0	0	0
283)	19017	0	19017	0	0	0	0
284)	0	0	0	0	0	0	0
285)	44315	0	44315	0	0	0	3000
286)	0	0	0	0	0	0	0
287)	3350	0	3350	1000	0	0	0
288)	56835	0	56835	0	0	0	9400
289)	3239	0	3239	0	0	0	0
290)	412315	0	412315	0	0	0	61000
291)	22	0	22	0	0	0	0
292)	839534	0	839534	0	0	0	90467
293)	0	0	0	0	0	0	0
294)	844	0	844	0	0	0	0

TABLE C

SELECTED FINANCIAL ACTIVITY OF POLITICAL COMMITTEES
AND THEIR ASSISTANCE TO CANDIDATES BY OFFICE AND PARTY

274) C00131227 CONNECTICUT RIGHT TO LIFE FED PAC	12/31/82
275) C00078204 CONSERVATIVE CAMPAIGN COMMITTEE INC (AKA CMTE FOR A CONSERVATIVE TDMRRDW)	
276) C00162321 CONSERVATIVE CAUCUS POLITICAL ACTION COMMITTEE (TCCPAC)	12/31/82
277) C00159400 CONSERVATIVE CONGRESSIDNAL FUND	
278) C00138107 CONSERVATIVE ORDER DF GOOD GUYS	12/31/82
279) C00131086 CONSERVATIVE RESPONSE	
280) C00138024 CONSERVATIVE VICTORY ALERT	
281) C00009704 CONSERVATIVE VICTORY FUND	12/31/82
282) C00010967 CONSOLIDATED GAS SUPPLY CORPORATION CONCERNED EMPLOYEES POLITICAL TEAM "CD	12/31/82
283) C00086637 CONSTITUTION CLUB; THE	12/31/82
284) C00088039 CONSTRUCTIDN INDUSTRY PAC 1980	12/31/82
285) C00022640 CONSTRUCTIDN INDUSTRY POLITICAL ACTION COMMITTEE	12/31/82
286) C00101501 COOK COUNTY CONCERNED CITIZENS	12/31/82
287) C00151027 COOPERATIVE LEAGUE OF THE USA POLITICAL ACTION COMMITTEE (CO-OP LEAGUE PAC	12/31/82
288) C00107235 COOPERS & LYBRAND PAC	12/31/82
289) C00165845 COOPERS & LYBRAND PAC DALLAS	12/31/82
290) C99003329 CORK	12/31/82
291) C00111120 COSEPAC COUNCIL DF SMALLER ENTERPRISES-POLITICAL ACTION COMMITTEE	7/31/81
292) C00029165 COUNCIL FDR A LIVABLE WORLD	12/31/82
293) C00157396 COUNCIL FDR ECONOMIC ADVANCEMENT	
294) C00077354 COUNCIL FOR NATIONAL DEFENSE INC, THE	12/31/82

DISBURSEMENTS

CASH - ON - HAND AND DEBTS

LINE NUMBER	TOTAL DISBURSE MENTS	TRANS OUT NON-PARTY AFFIL	TOTAL MINUS TO AFF	NON-PARTY NON-AFFIL CONTRIB	TOTAL PARTY CONTRIB	CONTRIB REFUNDS	LATEST CASH-ON- HAND	1/1/81 CASH-ON- HAND	DEBTS OWED TO	DEBTS OWED BY
274)	487	0	487	0	0	0	1881	1434	0	0
275)	0	0	0	0	0	0	0	0	0	0
276)	18281	0	18281	0	0	0	4684	0	0	5440
277)	0	0	0	0	0	0	0	0	0	0
278)	31874	0	31874	0	0	0	2791	951	0	0
279)	0	0	0	0	0	0	0	0	0	0
280)	0	0	0	0	0	0	0	0	0	0
281)	322213	0	322213	0	0	0	17527	11301	0	0
282)	12975	0	12975	0	200	0	1293	413	0	0
283)	20643	0	20643	0	0	0	869	2499	0	0
284)	26	0	26	0	0	0	22	50	0	0
285)	38363	0	38363	500	0	0	6200	163	0	0
286)	0	0	0	0	0	0	1293	1000	0	0
287)	2500	0	2500	0	0	0	860	0	0	0
288)	43363	0	43363	250	12600	0	35314	21838	0	0
289)	2727	0	2727	0	0	0	511	0	0	0
290)	410141	0	410141	3000	0	0	2532	500	0	163145
291)	0	0	0	0	0	0	0	922	0	0
292)	871345	0	871345	0	0	2258	9600	41409	0	0
293)	0	0	0	0	0	0	0	0	0	0
294)	963	0	963	0	0	0	56	176	6300	29047

TABLE C

SELECTED FINANCIAL ACTIVITY OF POLITICAL COMMITTEES
AND THEIR ASSISTANCE TO CANDIDATES BY OFFICE AND PARTY

274) C00131227	CONNECTICUT RIGHT TO LIFE FED PAC	12/31/82
275) C00078204	CONSERVATIVE CAMPAIGN COMMITTEE INC (AKA CMTE FOR A CONSERVATIVE TOMORROW)	
276) C00162321	CONSERVATIVE CAUCUS POLITICAL ACTION COMMITTEE (TCCPAC)	12/31/82
277) C00159400	CONSERVATIVE CONGRESSIONAL FUND	
278) C00138107	CONSERVATIVE ORDER OF GOOD GUYS	12/31/82
279) C00131086	CONSERVATIVE RESPONSE	
280) C00138024	CONSERVATIVE VICTORY ALERT	
281) C00009704	CONSERVATIVE VICTORY FUND	12/31/82
282) C00010967	CONSOLIDATED GAS SUPPLY CORPORATION CONCERNED EMPLOYEES POLITICAL TEAM "CO	12/31/82
283) C00086637	CONSTITUTION CLUB; THE	12/31/82
284) C00088039	CONSTRUCTION INDUSTRY PAC 1980	12/31/82
285) C00022640	CONSTRUCTION INDUSTRY POLITICAL ACTION COMMITTEE	12/31/82
286) C00101501	COOK COUNTY CONCERNED CITIZENS	12/31/82
287) C00151027	COOPERATIVE LEAGUE OF THE USA POLITICAL ACTION COMMITTEE (CO-OP LEAGUE PAC	12/31/82
288) C00107235	COOPERS & LYBRAND PAC	12/31/82
289) C00165845	COOPERS & LYBRAND PAC DALLAS	12/31/82
290) C99003329	CORK	12/31/82
291) C00111120	COSEPAC COUNCIL OF SMALLER ENTERPRISES-POLITICAL ACTION COMMITTEE	7/31/81
292) C00029165	COUNCIL FOR A LIVABLE WORLD	12/31/82
293) C00157396	COUNCIL FOR ECONOMIC ADVANCEMENT	
294) C00077354	COUNCIL FOR NATIONAL DEFENSE INC, THE	12/31/82

TOTAL CONTRIBUTIONS TO AND EXPENDITURES ON BEHALF OF ALL CANDIDATES (CONTRIB. TO SEN/HSE BY INCUM/OTH STATUS, BY OFFICE AND PARTY)

LINE NUMBER	INC	SEN/HSE CHAL-OTH	OPEN	DEM	SENATE REP	OTHER	OEM	HOUSE REP	OTHER	TOT. CONTR NUM TO CAN	P/S/H CANDID.	TOT. EXPEN ON P/S/H CANDID.
274)	0	0	487	0	0	0	0	487	0	1	487	0
275)	0	0	0	0	0	0	0	0	0		0	0
276)	13000	0	0	0	0	0	1000	12000	0	13	13000	0
277)	0	0	0	0	0	0	0	0	0		0	0
278)	6000	0	5100	0	3500	0	0	7600	0	6	10600	0
279)	0	0	0	0	0	0	0	0	0		0	0
280)	0	0	0	0	0	0	0	0	0		0	0
281)	24787	7523	11676	0	5741	0	0	38245	0	78	43986	0
282)	2340	0	2145	825	200	0	1200	2260	0	12	4485	0
283)	8000	2000	0	0	0	0	0	10000	0	4	10000	0
284)	0	0	0	0	0	0	0	0	0		0	0
285)	500	200	700	0	0	0	500	900	0	4	1400	0
286)	0	0	0	0	0	0	0	0	0		0	0
287)	2150	300	0	200	450	0	1200	600	0	15	2450	0
288)	18675	500	1250	4750	4225	0	1700	9750	0	46	20925	0
289)	400	1025	300	0	1025	0	400	300	0	3	1725	0
290)	300	100	100	100	200	0	0	200	0	5	500	0
291)	0	0	0	0	0	0	0	0	0		0	0
292)	19884	27310	3909	48056	3047	0	0	0	0	17	51103	0
293)	0	0	0	0	0	0	0	0	0		0	0
294)	0	0	0	0	0	0	0	0	0		0	0

TABLE C

SELECTED FINANCIAL ACTIVITY OF POLITICAL COMMITTEES
AND THEIR ASSISTANCE TO CANDIDATES BY OFFICE AND PARTY

NON-PARTY

295)	C00130260	COUNCIL OF ENERGY RESOURCE TRIBES POLITICAL ACTION COMMITTEE (CERT PAC)	6/30/82
296)	C00159293	COUNCIL OF VOCATIONAL EDUCATORS POLITICAL ACTION COMMITTEE(COVE VOTEHPAC)	12/31/82
297)	C00112342	CPAC-1, CONNECTICUT POLITICAL ACTION COMMITTEE, INC	12/31/82
298)	C00163493	CRAW-PAC "F"	12/31/82
299)	C00148544	CROWE & DUNLEVY POLITICAL ACTION COMMITTEE	12/31/82
300)	C00078923	CULVER CITIZENS COMMITTEE	12/31/82
301)	C00159095	CUMMINGS & LOCKWOOD POLITICAL ACTION COMM	12/31/82
302)	C00121798	CVF-1, CONNECTICUT VICTORY FUND, INC	3/31/82
303)	C00106112	D.C. MONTANA COMMITTEE	12/31/82
304)	C00091777	DALLAS COUNTY DEMOCRATIC PROGRESSIVE VOTERS LEAGUE	6/30/81
305)	C00074765	DALLAS COUNTY REPUBLICAN MEN'S CLUB PAC	12/31/81
306)	C00082313	DALLAS ENERGY POLITICAL ACTION COMMITTEE (DALENPAC)	12/31/82
307)	C00165407	DECONCINI FOR AMERICA SEARCH COMMITTEE	12/31/82
308)	C00097246	DELAWARE COUNTY BUSINESS-INDUSTRY POLITICAL ACTION COMMITTEE (AKA DELCO-BI	
309)	C00163675	DELAWARE RIGHT TO LIFE POLITICAL ACTION COMMITTEE	12/31/82
310)	C00152579	DELAWARE VALLEY POLITICAL ACTION COMMITTEE	12/31/82
311)	C00028621	DELTA FUND	12/31/82
312)	C00093872	DEMOCRATIC CAMPAIGN COMMITTEE OF EAST CHICAGO	6/15/82
313)	C00018135	DEMOCRATIC CANDIDATE FUND (AKA THOMAS P. O'NEILL, JR. CONGRESS FUND)	12/31/82
314)	C00142042	DEMOCRATIC CAUSE; THE (FORMERLY 74% CLUB)	12/31/82
315)	C00055574	DEMOCRATIC CLUB OF WICOMICO COUNTY INC	12/31/82

R E C E I P T S

LINE NUMBER	TOTAL RECEIPTS	TRANS IN NON-PARTY AFFIL	TOTAL MINUS TI AFF	NON-PARTY NON-AFFIL CONTRIB	TOTAL PARTY CONTRIB	IN-KIND CONTRIB REG COM	\$500 & UP CONTRIB
295)	3757	0	3757	0	0	0	1000
296)	2917	0	2917	0	0	0	0
297)	32233	0	32233	630	135	0	3000
298)	1000	0	1000	0	0	0	1000
299)	2466	0	2466	0	0	0	0
300)	57495	0	57495	0	0	0	0
301)	6150	0	6150	0	0	0	0
302)	80	0	80	0	0	0	0
303)	4024	0	4024	0	0	0	0
304)	337	0	337	0	0	0	0
305)	1704	0	1704	0	0	0	0
306)	251343	0	251343	1000	0	0	231949
307)	42844	0	42844	6923	0	0	21780
308)	0	0	0	0	0	0	0
309)	150	0	150	0	0	0	0
310)	64310	0	64310	0	0	0	52500
311)	0	0	0	0	0	0	0
312)	0	0	0	0	0	0	0
313)	16009	0	16009	10000	0	0	4000
314)	10917	0	10917	0	0	0	0
315)	19199	0	19199	0	0	0	0

TABLE C

SELECTED FINANCIAL ACTIVITY OF POLITICAL COMMITTEES
AND THEIR ASSISTANCE TO CANDIDATES BY OFFICE AND PARTY

295)	C00130260 COUNCIL OF ENERGY RESOURCE TRIBES POLITICAL ACTION COMMITTEE (CERT PAC)	8/30/82
296)	C00159293 COUNCIL OF VOCATIONAL EDUCATORS POLITICAL ACTION COMMITTEE(COVE VOTEHPAC)	12/31/82
297)	C00112342 CPAC-1, CONNECTICUT POLITICAL ACTION COMMITTEE, INC	12/31/82
298)	C00163493 CRAW-PAC "F"	12/31/82
299)	C00148544 CROWE & DUNLEVY POLITICAL ACTION COMMITTEE	12/31/82
300)	C00078923 CULVER CITIZENS COMMITTEE	12/31/82
301)	C00159095 CUMMINGS & LOCKWOOD POLITICAL ACTION COMM	12/31/82
302)	C00121798 CVF-1, CONNECTICUT VICTORY FUND, INC	3/31/82
303)	C00106112 D.C. MONTANA COMMITTEE	12/31/82
304)	C00091777 DALLAS COUNTY DEMOCRATIC PROGRESSIVE VOTERS LEAGUE	8/30/81
305)	C00074765 DALLAS COUNTY REPUBLICAN MEN'S CLUB PAC	12/31/81
306)	C00082313 DALLAS ENERGY POLITICAL ACTION COMMITTEE (DALENPAC)	12/31/82
307)	C00165407 DECONCINI FOR AMERICA SEARCH COMMITTEE	12/31/82
308)	C00097246 DELAWARE COUNTY BUSINESS-INDUSTRY POLITICAL ACTION COMMITTEE (AKA DELCO-BI	
309)	C00163675 DELAWARE RIGHT TO LIFE POLITICAL ACTION COMMITTEE	12/31/82
310)	C00152579 DELAWARE VALLEY POLITICAL ACTION COMMITTEE	12/31/82
311)	C00028621 DELTA FUND	12/31/82
312)	C00093872 DEMOCRATIC CAMPAIGN COMMITTEE OF EAST CHICAGO	8/15/82
313)	C00018135 DEMOCRATIC CANDIDATE FUND (AKA THOMAS P. O'NEILL, JR. CONGRESS FUND)	12/31/82
314)	C00142042 DEMOCRATIC CAUSE; THE (FORMERLY 74% CLUB)	12/31/82
315)	C00055574 DEMOCRATIC CLUB OF WICOMICO COUNTY INC	12/31/82

DISBURSEMENTS

CASH - ON - HAND AND DEBTS

LINE NUMBER	TOTAL DISBURSE MENTS	TRANS OUT NON-PARTY AFFIL	TOTAL MINUS TO AFF	NON-PARTY NON-AFFIL CONTRIB	TOTAL PARTY CONTRIB	CONTRIB REFUNDS	LATEST CASH-ON- HAND	1/1/81 CASH-ON- HAND	DEBTS OWED TO	DEBTS OWED BY
295)	3578	0	3578	1000	0	0	178	0	0	1500
296)	2150	0	2150	0	0	0	767	0	0	0
297)	32625	0	32625	0	0	0	6	93	320	500
298)	1000	0	1000	0	0	0	0	0	0	0
299)	2367	0	2367	0	0	0	99	0	0	515
300)	82738	0	82738	0	10200	0	954	26196	0	58
301)	2834	0	2834	0	0	0	3315	0	0	0
302)	294	0	294	0	0	0	0	214	0	0
303)	3868	0	3868	0	500	0	1133	977	0	0
304)	675	0	675	0	0	0	0	348	0	0
305)	0	0	0	0	0	0	0	372	0	0
306)	250708	0	250708	0	0	0	837	157	0	0
307)	0	0	0	0	0	0	42844	0	0	0
308)	0	0	0	0	0	0	0	0	0	0
309)	1	0	1	0	0	0	395	0	0	0
310)	58283	0	58283	0	0	0	6027	0	0	0
311)	0	0	0	0	0	0	27	27	0	0
312)	14	0	14	0	0	0	0	14	0	0
313)	37803	0	37803	300	1500	4000	12146	33941	0	0
314)	8297	0	8297	0	0	0	2615	0	0	0
315)	19310	0	19310	0	0	0	1889	2001	0	0

TABLE C

SELECTED FINANCIAL ACTIVITY OF POLITICAL COMMITTEES
AND THEIR ASSISTANCE TO CANDIDATES BY OFFICE AND PARTY

295) C00130260 COUNCIL OF ENERGY RESOURCE TRIBES POLITICAL ACTION COMMITTEE (CERT PAC)	6/30/82
296) C00159293 COUNCIL OF VOCATIONAL EDUCATORS POLITICAL ACTION COMMITTEE(COVE VOTEHPAC)	12/31/82
297) C00112342 CPAC-1, CONNECTICUT POLITICAL ACTION COMMITTEE, INC	12/31/82
298) C00163493 CRAW-PAC "F"	12/31/82
299) C00148544 CROWE & DUNLEVY POLITICAL ACTION COMMITTEE	12/31/82
300) C00078923 CULVER CITIZENS COMMITTEE	12/31/82
301) C00159095 CUMMINGS & LOCKWOOD POLITICAL ACTION COMM	12/31/82
302) C00121798 CVF-1, CONNECTICUT VICTORY FUND, INC	3/31/82
303) C00106112 D.C. MONTANA COMMITTEE	12/31/82
304) C00091777 DALLAS COUNTY DEMOCRATIC PROGRESSIVE VOTERS LEAGUE	6/30/81
305) C00074765 DALLAS COUNTY REPUBLICAN MEN'S CLUB PAC	12/31/81
306) C00082313 DALLAS ENERGY POLITICAL ACTION COMMITTEE (DALENPAC)	12/31/82
307) C00165407 DECONCINI FOR AMERICA SEARCH COMMITTEE	12/31/82
308) C00097246 DELAWARE COUNTY BUSINESS-INDUSTRY POLITICAL ACTION COMMITTEE (AKA DELCO-BI	
309) C00163675 DELAWARE RIGHT TO LIFE POLITICAL ACTION COMMITTEE	12/31/82
310) C00152579 DELAWARE VALLEY POLITICAL ACTION COMMITTEE	12/31/82
311) C00028621 DELTA FUND	12/31/82
312) C00093872 DEMOCRATIC CAMPAIGN COMMITTEE OF EAST CHICAGO	6/15/82
313) C00018135 DEMOCRATIC CANDIDATE FUND (AKA THOMAS P. O'NEILL, JR. CONGRESS FUND)	12/31/82
314) C00142042 DEMOCRATIC CAUSE; THE (FORMERLY 74% CLUB)	12/31/82
315) C00055574 DEMOCRATIC CLUB OF WICOMICO COUNTY INC	12/31/82

TOTAL CONTRIBUTIONS TO AND EXPENDITURES ON BEHALF OF ALL CANDIDATES (CONTRIB. TO SEN/HSE BY INCUM/OTH STATUS, BY OFFICE AND PARTY)

LINE NUMBER	INC	SEN/HSE CHAL-OTH	OPEN	DEM	SENATE REP	OTHER	DEM	HOUSE REP	OTHER	TOT. CONTR NUM TO P/S/H CAN	TOT. CONTR P/S/H CANDID.	TOT. EXPEN ON P/S/H CANDID.
295)	2550	0	0	500	1050	0	1000	0	0	4	2550	0
296)	2120	0	0	0	300	0	1470	350	0	11	2120	0
297)	0	0	0	0	0	0	0	0	0		0	0
298)	1000	0	0	0	0	0	0	1000	0	1	1000	0
299)	0	0	0	0	0	0	0	0	0		0	0
300)	3250	5350	0	2000	0	0	6600	0	0	10	9600	0
301)	0	0	0	0	0	0	0	0	0		0	0
302)	0	0	0	0	0	0	0	0	0		0	0
303)	500	1000	0	500	0	0	1000	0	0	3	1500	0
304)	0	0	0	0	0	0	0	0	0		0	0
305)	0	0	0	0	0	0	0	0	0		0	0
306)	68500	123000	52500	5000	64500	0	2000	172500	0	82	244000	0
307)	0	0	0	0	0	0	0	0	0		0	0
308)	0	0	0	0	0	0	0	0	0		0	0
309)	0	0	0	0	0	0	0	0	0		0	0
310)	34000	21500	2000	29000	9500	0	17250	1750	0	32	57500	0
311)	0	0	0	0	0	0	0	0	0		0	0
312)	0	0	0	0	0	0	0	0	0		0	0
313)	11000	3100	3000	1000	0	0	16100	0	0	14	17100	0
314)	0	300	0	0	0	0	300	0	0	1	300	0
315)	1000	0	0	0	0	0	1000	0	0	1	1000	0

TABLE C

SELECTED FINANCIAL ACTIVITY OF POLITICAL COMMITTEES
AND THEIR ASSISTANCE TO CANDIDATES BY OFFICE AND PARTY

NON-PARTY

316)	CO0136697	DEMOCRATIC CONVENTION 1980 FUND	
317)	CO0120477	DEMOCRATIC POLITICAL ACTION COMMITTEE 5TH DISTRICT MISSISSIPPI	12/31/81
318)	CO0159962	DEMOCRATIC SOCIALISTS OF AMERICA - PAC	12/31/82
319)	CO0042382	DEMOCRATIC STUDY GROUP CAMPAIGN FUND *	12/31/82
320)	CO0103242	DEMOCRATIC VOTER PROJECT	
321)	CO0163436	DEMOCRATIC WOMEN'S CLUB OF FL INC PAC	12/31/82
322)	CO0164459	DEMOCRATIC WOMEN'S FORUM OF SAN FRANCISCO	
323)	CO0108274	DEMOCRATS FOR DEMOCRATS	1/11/82
324)	CO0145292	DEMOCRATS FOR PEACE CONVERSION	12/31/82
325)	CO0139139	DEMOCRATS FOR THE 80'S INC	12/31/82
326)	CO0153965	DEMOCRATS IN '82	9/30/82
327)	CO0132068	DEMSENPAC A PAC FOR A DEMOCRATIC SENATE MAJORITY	
328)	CO0102368	DESERT CAUCUS	12/31/82
329)	CO0110197	DICKSTEIN, SHAPIRO & MORIN POLITICAL ACTION COMMITTEE	12/31/82
330)	CO0122135	DILLINGHAM POLITICAL ACTION COMMITTEE (DILPAC)	12/31/82
331)	CO0120808	DIXIE OIL PRODUCERS POLITICAL ACTION COMMITTEE (DIXIE-PAC)	12/31/82
332)	CO0137141	DOCTORS FOR AMERICA	2/ 3/81
333)	CO0163238	DWTR&J GOOD GOVERNMENT COMMITTEE	12/31/82
334)	CO0093864	EAST CHICAGO DEMOCRATIC POLITICAL FUND, THE	7/15/82
335)	CO0014472	EAST OHIO GAS EMPLOYEES VOLUNTARY GOOD GOVERNMENT ASSOCIATION	12/31/82
336)	CO0150615	EASTERN PENNSYLVANIA SOCIALIST WORKERS CAMPAIGN '82	11/28/82

R E C E I P T S

LINE NUMBER	TOTAL RECEIPTS	TRANS IN NON-PARTY AFFIL	TOTAL MINUS TI AFF	NON-PARTY NON-AFFIL CONTRIB	TOTAL PARTY CONTRIB	IN-KIND CONTRIB REG COM	\$500 & UP CONTRIB
316)	0	0	0	0	0	0	0
317)	0	0	0	0	0	0	0
318)	0	0	0	0	0	0	0
319)	813944	0	813944	68700	0	0	19250
320)	0	0	0	0	0	0	0
321)	125	0	125	0	0	0	0
322)	0	0	0	0	0	0	0
323)	2377	0	2377	0	0	0	0
324)	2421	0	2421	0	0	0	0
325)	1031295	229765	801530	106786	0	0	346350
326)	36525	0	36525	1500	0	0	32000
327)	0	0	0	0	0	0	0
328)	87424	0	87424	0	0	0	74380
329)	34650	0	34650	0	0	0	12600
330)	30734	0	30734	0	0	0	1000
331)	24425	0	24425	0	0	0	18500
332)	10000	0	10000	0	0	0	10000
333)	1453	0	1453	0	0	0	0
334)	0	0	0	0	0	0	0
335)	35021	0	35021	0	0	0	0
336)	8513	0	8513	0	0	0	0

TABLE C

SELECTED FINANCIAL ACTIVITY OF POLITICAL COMMITTEES
AND THEIR ASSISTANCE TO CANDIDATES BY OFFICE AND PARTY

316)	COO136697	DEMOCRATIC CONVENTION 1980 FUND	
317)	COO120477	DEMOCRATIC POLITICAL ACTION COMMITTEE 5TH DISTRICT MISSISSIPPI	12/31/81
318)	COO159962	DEMOCRATIC SOCIALISTS OF AMERICA - PAC	12/31/82
319)	COO042382	DEMOCRATIC STUDY GROUP CAMPAIGN FUND *	12/31/82
320)	COO103242	DEMOCRATIC VOTER PROJECT	
321)	COO163436	DEMOCRATIC WOMEN'S CLUB OF FL INC PAC	12/31/82
322)	COO164459	DEMOCRATIC WOMEN'S FORUM OF SAN FRANCISCO	
323)	COO108274	DEMOCRATS FOR DEMOCRATS	1/11/82
324)	COO145292	DEMOCRATS FOR PEACE CONVERSION	12/31/82
325)	COO139139	DEMOCRATS FOR THE 80'S INC	12/31/82
326)	COO153965	DEMOCRATS IN '82	9/30/82
327)	COO132068	DEMSENPAC A PAC FOR A DEMOCRATIC SENATE MAJORITY	
328)	COO102368	DESERT CAUCUS	12/31/82
329)	COO110197	DICKSTEIN, SHAPIRO & MORIN POLITICAL ACTION COMMITTEE	12/31/82
330)	COO122135	DILLINGHAM POLITICAL ACTION COMMITTEE (DILPAC)	12/31/82
331)	COO120808	DIXIE OIL PRODUCERS POLITICAL ACTION COMMITTEE (DIXIE-PAC)	12/31/82
332)	COO137141	DOCTORS FOR AMERICA	2/ 3/81
333)	COO163238	DWTR&J GOOD GOVERNMENT COMMITTEE	12/31/82
334)	COO093864	EAST CHICAGO DEMOCRATIC POLITICAL FUND, THE	7/15/82
335)	COO014472	EAST OHIO GAS EMPLOYEES VOLUNTARY GOOD GOVERNMENT ASSOCIATION	12/31/82
336)	COO150615	EASTERN PENNSYLVANIA SOCIALIST WORKERS CAMPAIGN '82	11/28/82

O I S B U R S E M E N T S

CASH - ON - HANO AND OEBTS

LINE NUMBER	TOTAL OISBURSEMENTS	TRANS OUT NON-PARTY AFFIL	TOTAL MINUS TO AFF	NON-PARTY NON-AFFIL CONTRIB	TOTAL PARTY CONTRIB	CONTRIB REFUNOS	LATEST CASH-ON-HANO	1/1/81 CASH-ON-HANO	OEBTS OWEO TO	OEBTS OWEO BY
316)	0	0	0	0	0	0	0	0	0	0
317)	13	0	13	0	0	0	0	879	0	0
318)	0	0	0	0	0	0	0	0	0	0
319)	796152	0	796152	0	0	0	19007	1213	96821	11000
320)	0	0	0	0	0	0	0	0	0	0
321)	0	0	0	0	400	0	1295	0	0	0
322)	0	0	0	0	0	0	0	0	0	0
323)	2587	0	2587	0	50	0	0	210	0	0
324)	2243	0	2243	0	0	0	176	0	0	0
325)	969413	709	968704	6000	67900	0	79521	17640	0	0
326)	36524	8788	27736	0	0	0	0	0	0	0
327)	0	0	0	0	0	0	0	0	0	0
328)	88111	0	88111	0	0	0	2741	3425	0	0
329)	33950	0	33950	1000	1000	0	1950	1249	0	0
330)	12375	0	12375	0	0	0	22501	4138	0	0
331)	19051	0	19051	0	0	0	10312	4939	0	0
332)	10914	0	10914	0	0	0	0	914	0	0
333)	0	0	0	0	0	0	1453	0	0	0
334)	1060	0	1060	0	0	0	0	1060	0	0
335)	48934	0	48934	0	300	0	12384	26301	0	0
336)	8514	0	8514	0	0	0	0	0	0	0

TABLE C

SELECTED FINANCIAL ACTIVITY OF POLITICAL COMMITTEES
AND THEIR ASSISTANCE TO CANDIDATES BY OFFICE AND PARTY

316)	COO136697	DEMOCRATIC CONVENTION 1980 FUND	
317)	COO120477	DEMOCRATIC POLITICAL ACTION COMMITTEE 5TH DISTRICT MISSISSIPPI	12/31/81
318)	COO159962	DEMOCRATIC SOCIALISTS OF AMERICA - PAC	12/31/82
319)	COO042382	DEMOCRATIC STUDY GROUP CAMPAIGN FUND *	12/31/82
320)	COO103242	DEMOCRATIC VOTER PROJECT	
321)	COO163436	DEMOCRATIC WOMEN'S CLUB OF FL INC PAC	12/31/82
322)	COO164459	DEMOCRATIC WOMEN'S FORUM OF SAN FRANCISCO	
323)	COO108274	DEMOCRATS FOR DEMOCRATS	1/11/82
324)	COO145292	DEMOCRATS FOR PEACE CONVERSION	12/31/82
325)	COO139139	DEMOCRATS FOR THE 80'S INC	12/31/82
326)	COO153965	DEMOCRATS IN '82	9/30/82
327)	COO132068	DEMSENPAC A PAC FOR A DEMOCRATIC SENATE MAJORITY	
328)	COO102368	DESERT CAUCUS	12/31/82
329)	COO110197	DICKSTEIN, SHAPIRO & MORIN POLITICAL ACTION COMMITTEE	12/31/82
330)	COO122135	DILLINGHAM POLITICAL ACTION COMMITTEE (OILPAC)	12/31/82
331)	COO120808	DIXIE OIL PRODUCERS POLITICAL ACTION COMMITTEE (DIXIE-PAC)	12/31/82
332)	COO137141	DOCTORS FOR AMERICA	2/ 3/81
333)	COO163238	DWTR&J GOOD GOVERNMENT COMMITTEE	12/31/82
334)	COO093864	EAST CHICAGO DEMOCRATIC POLITICAL FUND, THE	7/15/82
335)	COO014472	EAST OHIO GAS EMPLOYEES VOLUNTARY GOOD GOVERNMENT ASSOCIATION	12/31/82
336)	COO150615	EASTERN PENNSYLVANIA SOCIALIST WORKERS CAMPAIGN '82	11/28/82

TOTAL CONTRIBUTIONS TO AND EXPENDITURES ON BEHALF OF ALL CANDIDATES (CONTRIB. TO SEN/HSE BY INCUM/OTH STATUS, BY OFFICE AND PARTY)

LINE NUMBER	INC	SEN/HSE CHAL-OTH	OPEN	DEM	SENATE REP	OTHER	DEM	HOUSE REP	OTHER	TOT. CONTR NUM TO CAN	P/S/H CANDID.	TOT. EXPEN ON P/S/H CANDID.
316)	0	0	0	0	0	0	0	0	0	0	0	0
317)	0	0	0	0	0	0	0	0	0	0	0	0
318)	0	0	0	0	0	0	0	0	0	0	0	0
319)	7500	27035	22534	0	0	0	57069	0	0	21	57069	0
320)	0	0	0	0	0	0	0	0	0	0	0	0
321)	475	0	425	100	0	0	800	0	0	13	900	0
322)	0	0	0	0	0	0	0	0	0	0	0	0
323)	0	0	0	0	0	0	0	0	0	0	0	0
324)	0	0	0	0	0	0	0	0	0	0	0	0
325)	141752	168431	50800	99600	0	0	261383	0	0	422	360983	20104
326)	0	0	0	0	0	0	0	0	0	0	0	0
327)	0	0	0	0	0	0	0	0	0	0	0	0
328)	37878	37000	5000	48628	16000	0	13000	2250	0	25	79878	0
329)	22000	3000	1200	3550	5050	0	9800	7800	0	58	26200	0
330)	10125	250	1000	4500	1250	0	3475	2150	0	19	11375	0
331)	4000	7250	7000	1000	3750	0	1000	12500	0	10	18250	0
332)	0	0	0	0	0	0	0	0	0	0	0	0
333)	0	0	0	0	0	0	0	0	0	0	0	0
334)	0	0	0	0	0	0	0	0	0	0	0	0
335)	1815	1950	250	200	750	0	1865	1000	0	10	3815	0
336)	0	0	0	0	0	0	0	0	0	0	0	0

TABLE C

SELECTED FINANCIAL ACTIVITY OF POLITICAL COMMITTEES
AND THEIR ASSISTANCE TO CANDIDATES BY OFFICE AND PARTY

NON-PARTY

337) C00131375 ECPAC POLITICAL ACTION COMMITTEE (ENPAC)	12/31/82
338) C00143388 EDUCATORS POLITICAL ACTION COMMITTEE	12/31/82
339) C00116830 ENERGY EDUCATION COMMITTEE	12/31/82
340) C00114215 ENERGY POLITICAL ACTION COMMITTEE	12/31/82
341) C00039511 ENTERPRISE CLUB; THE	6/30/81
342) C00132688 ENVIRONMENTAL POLITICAL ACTION COMMITTEE OF SOUTHERN CALIFORNIA (ENVIROPAC)	12/31/82
343) C00132902 FAMILIES FOR MORAL GOVERNMENT	
344) C00162099 FAMILY FARM PAC	12/31/82
345) C00129148 FAR WEST SKI ASSOCIATION POLITICAL ACTION COMMITTEE	12/31/82
346) C00128322 FARM & RANCH COALITION (FRC)	
347) C00156653 FARM PAC	6/30/82
348) C00147363 FARMER-FARMERS ALLIED FOR RESPONSIVE MORE EFFECTIVE REPRESENTATION PA FARM	12/31/82
349) C00093930 FARMERS & RANCHERS MIDWEST POLITICAL ACTION COMMITTEE (FARM PAC)	12/31/82
350) C00009795 FEDERAL COMMERCE & INDUSTRY PAC OF THE GREATER WASHINGTON BOARD OD TRADE	12/31/82
351) C00109231 FEDERAL ELECTION COMMISSION'S FORMER EMPLOYEES COMMITTEE (FEC-FEC)	
352) C00149112 FEDERAL EMPLOYEES POLITICAL ACTION COMMITTEE	9/30/82
353) C00162388 FEDERAL RETIREES' POLITICAL ACTION FUND (FRPAF)	12/31/82
354) C00162735 FINANCIAL SERVICES POLITICAL COMMITTEE	12/31/82
355) C00120535 FIRE ARMS COUNCIL OF TEXAS POLITICAL COMMITTEE	
356) C00142729 FIRST PLC POLITICAL ACTION COMMITTEE	12/31/82
357) C00153437 FIRST TENNESSEE DRAFT COMMITTEE	5/ 9/83

R E C E I P T S

LINE NUMBER	TOTAL RECEIPTS	TRANS IN NON-PARTY AFFIL	TOTAL MINUS TI AFF	NON-PARTY TOTAL NON-AFFIL PARTY CONTRIB	CONTRIB	IN-KIND CONTRIB REG COM	\$500 & UP CONTRIB
337)	24945	0	24945	0	0	0	10000
338)	649	0	649	0	0	0	0
339)	12637	0	12637	0	0	0	500
340)	0	0	0	0	0	0	0
341)	0	0	0	0	0	0	0
342)	0	0	0	0	0	0	0
343)	0	0	0	0	0	0	0
344)	0	0	0	0	0	0	0
345)	411	0	411	0	0	0	0
346)	0	0	0	0	0	0	0
347)	0	0	0	0	0	0	0
348)	38313	0	38313	0	0	0	0
349)	5613	0	5613	0	0	0	0
350)	27375	0	27375	0	0	0	17300
351)	0	0	0	0	0	0	0
352)	34888	0	34888	0	0	0	6000
353)	7479	0	7479	0	0	0	0
354)	60257	0	60257	0	0	0	60000
355)	0	0	0	0	0	0	0
356)	40283	0	40283	0	0	0	7400
357)	0	0	0	0	0	0	0

TABLE C

SELECTED FINANCIAL ACTIVITY OF POLITICAL COMMITTEES
AND THEIR ASSISTANCE TO CANDIDATES BY OFFICE AND PARTY

337) C00131375 ECPAC POLITICAL ACTION COMMITTEE (ENPAC)	12/31/82
338) C00143388 EDUCATORS POLITICAL ACTION COMMITTEE	12/31/82
339) C00116830 ENERGY EDUCATION COMMITTEE	12/31/82
340) C00114215 ENERGY POLITICAL ACTION COMMITTEE	12/31/82
341) C00039511 ENTERPRISE CLUB; THE	6/30/81
342) C00132688 ENVIRONMENTAL POLITICAL ACTION COMMITTEE OF SOUTHERN CALIFORNIA (ENVIROPAC)	12/31/82
343) C00132902 FAMILIES FOR MORAL GOVERNMENT	
344) C00162099 FAMILY FARM PAC	12/31/82
345) C00129148 FAR WEST SKI ASSOCIATION POLITICAL ACTION COMMITTEE	12/31/82
346) C00128322 FARM & RANCH COALITION (FRC)	
347) C00156653 FARM PAC	6/30/82
348) C00147363 FARMER-FARMERS ALLIED FOR RESPONSIVE MORE EFFECTIVE REPRESENTATION PA FARM	12/31/82
349) C00093930 FARMERS & RANCHERS MIDWEST POLITICAL ACTION COMMITTEE (FARM PAC)	12/31/82
350) C00009795 FEDERAL COMMERCE & INDUSTRY PAC OF THE GREATER WASHINGTON BOARD OD TRADE	12/31/82
351) C00109231 FEDERAL ELECTION COMMISSION'S FORMER EMPLOYEES COMMITTEE (FEC-FEC)	
352) C00149112 FEDERAL EMPLOYEES POLITICAL ACTION COMMITTEE	9/30/82
353) C00162388 FEDERAL RETIREES' POLITICAL ACTION FUND (FRPAF)	12/31/82
354) C00162735 FINANCIAL SERVICES POLITICAL COMMITTEE	12/31/82
355) C00120535 FIRE ARMS COUNCIL OF TEXAS POLITICAL COMMITTEE	
356) C00142729 FIRST PLC POLITICAL ACTION COMMITTEE	12/31/82
357) C00153437 FIRST TENNESSEE DRAFT COMMITTEE	5/ 9/83

DISBURSEMENTS

CASH - ON - HAND AND DEBTS

LINE NUMBER	TOTAL DISBURSE MENTS	TRANS OUT NON-PARTY AFFIL	TOTAL MINUS TO AFF	NON-PARTY NON-AFFIL CONTRIB	TOTAL PARTY CONTRIB	CONTRIB REFUNDS	LATEST CASH-ON- HAND	1/1/81 CASH-ON- HAND	DEBTS OWED TO	DEBTS OWED BY
337)	23200	0	23200	0	0	0	1797	54	0	0
338)	609	0	609	0	0	0	39	0	0	509
339)	12227	0	12227	0	0	0	4242	3834	0	330
340)	0	0	0	0	0	0	0	0	0	0
341)	8	0	8	0	0	0	0	98	0	0
342)	0	0	0	0	0	0	0	0	0	0
343)	0	0	0	0	0	0	0	0	0	0
344)	0	0	0	0	0	0	0	0	0	0
345)	151	0	151	0	0	0	750	491	0	0
346)	0	0	0	0	0	0	0	0	0	0
347)	0	0	0	0	0	0	0	0	0	0
348)	32119	0	32119	0	0	0	5749	1554	0	0
349)	5745	0	5745	0	0	0	998	1133	0	0
350)	32144	0	32144	0	500	0	524	5054	0	1026
351)	0	0	0	0	0	0	0	0	0	0
352)	33102	0	33102	0	0	0	1784	0	0	1852
353)	5720	0	5720	0	0	0	1759	0	0	0
354)	43000	0	43000	0	0	0	17257	0	0	0
355)	0	0	0	0	0	0	0	0	0	0
356)	28002	0	28002	1000	0	0	12280	0	0	0
357)	95	0	95	0	0	0	4	0	0	0

TABLE C

SELECTED FINANCIAL ACTIVITY OF POLITICAL COMMITTEES
AND THEIR ASSISTANCE TO CANDIDATES BY OFFICE AND PARTY

337) C00131375 ECPAC POLITICAL ACTION COMMITTEE (ENPAC)	12/31/82
338) C00143388 EDUCATORS POLITICAL ACTION COMMITTEE	12/31/82
339) C00116830 ENERGY EDUCATION COMMITTEE	12/31/82
340) C00114215 ENERGY POLITICAL ACTION COMMITTEE	12/31/82
341) C00039511 ENTERPRISE CLUB; THE	6/30/81
342) C00132688 ENVIRONMENTAL POLITICAL ACTION COMMITTEE OF SOUTHERN CALIFORNIA (ENVIROPAC)	12/31/82
343) C00132902 FAMILIES FOR MORAL GOVERNMENT	
344) C00162099 FAMILY FARM PAC	12/31/82
345) C00129148 FAR WEST SKI ASSOCIATION POLITICAL ACTION COMMITTEE	12/31/82
346) C00128322 FARM & RANCH COALITION (FRC)	
347) C00156653 FARM PAC	6/30/82
348) C00147363 FARMER-FARMERS ALLIED FOR RESPONSIVE MORE EFFECTIVE REPRESENTATION PA FARM	12/31/82
349) C00093930 FARMERS & RANCHERS MIDWEST POLITICAL ACTION COMMITTEE (FARM PAC)	12/31/82
350) C00009795 FEDERAL COMMERCE & INDUSTRY PAC OF THE GREATER WASHINGTON BOARD OF TRADE	12/31/82
351) C00109231 FEDERAL ELECTION COMMISSION'S FORMER EMPLOYEES COMMITTEE (FEC-FEC)	
352) C00149112 FEDERAL EMPLOYEES POLITICAL ACTION COMMITTEE	9/30/82
353) C00162388 FEDERAL RETIREES' POLITICAL ACTION FUND (FRPAF)	12/31/82
354) C00162735 FINANCIAL SERVICES POLITICAL COMMITTEE	12/31/82
355) C00120535 FIRE ARMS COUNCIL OF TEXAS POLITICAL COMMITTEE	
356) C00142729 FIRST PLC POLITICAL ACTION COMMITTEE	12/31/82
357) C00153437 FIRST TENNESSEE DRAFT COMMITTEE	5/ 9/83

TOTAL CONTRIBUTIONS TO AND EXPENDITURES ON BEHALF OF ALL CANDIDATES (CONTRIB. TO SEN/HSE BY INCUM/OTH STATUS, BY OFFICE AND PARTY)

LINE NUMBER	INC	SEN/HSE CHAL-OTH	OPEN	DEM	SENATE REP	OTHER	DEM	HOUSE REP	OTHER	TOT. CONTR NUM TO CAN	P/S/H CANDID.	TOT. EXPEN ON P/S/H CANDID.
337)	7500	10000	5000	0	4000	0	2500	16000	0	24	22500	0
338)	0	0	0	0	0	0	0	0	0		0	0
339)	3400	0	0	1000	2000	0	150	250	0	5	3400	0
340)	0	0	0	0	0	0	0	0	0		0	0
341)	0	0	0	0	0	0	0	0	0		0	0
342)	0	0	0	0	0	0	0	0	0		0	0
343)	0	0	0	0	0	0	0	0	0		0	0
344)	0	0	0	0	0	0	0	0	0		0	0
345)	150	0	0	0	0	0	0	150	0	1	150	0
346)	0	0	0	0	0	0	0	0	0		0	0
347)	0	0	0	0	0	0	0	0	0		0	0
348)	250	-150	0	0	0	0	-150	250	0	2	100	500
349)	500	250	0	0	0	0	0	750	0	3	750	0
350)	12500	0	3500	1000	2250	0	4700	8050	0	15	16000	0
351)	0	0	0	0	0	0	0	0	0		0	0
352)	1750	400	0	250	0	0	1900	0	0	8	2150	0
353)	600	1700	0	0	0	0	2300	0	0	6	2300	0
354)	42000	0	1000	3000	1000	0	28000	11000	0	43	43000	0
355)	0	0	0	0	0	0	0	0	0		0	0
356)	3900	6250	3000	2500	4250	0	950	5450	0	23	13150	0
357)	0	0	0	0	0	0	0	0	0		0	0

TABLE C

SELECTED FINANCIAL ACTIVITY OF POLITICAL COMMITTEES
AND THEIR ASSISTANCE TO CANDIDATES BY OFFICE AND PARTY

NON-PARTY

358) COO120824 FISHPAC OF OREGON	
359) COO151241 FLORIDA AMERICAN CONSERVATIVE POLITICAL ACTION COMMITTEE INC	4/15/82
360) COO127811 FLORIDA CONGRESSIONAL COMMITTEE	12/31/82
361) COO155564 FLORIDA RIGHT TO LIFE POLITICAL ACTION COMMITTEE	12/31/82
362) COO121947 FOOTWEAR DISTRIBUTORS POLITICAL ACTION COMMITTEE	12/31/82
363) COO162651 FOR INTEGRITY IN GOVERNMENT POLITICAL ACTION COMMITTEE	12/31/82
364) COO166579 FORD, BACON & DAVIS POLITICAL ACTION COMM	12/31/82
365) COO091850 FORT WORTH POLITICAL ACTION COMMITTEE	
366) COO148866 FORUM; THE	
367) COO153643 FRANCHISEE LEGISLATIVE ACTION GROUP-POLITICAL ACTION (FLAG)	12/31/82
368) COO147520 FRANKLIN COUNTY REPUBLICAN FEDERAL PAC	12/31/82
369) COO158287 FRED MEYER FEDERAL POLITICAL ACTION COMMITTEE	12/31/82
370) COO122747 FREE ENTERPRISE FUND	4/15/82
371) COO143776 FREE ENTERPRISE FUND;THE(FORMERLY-STOCKMAN FOR CONGRESS COMMITTEE)	12/31/82
372) COO063149 FREE ENTERPRISE PAC	11/22/82
373) COO113852 FREE ENTERPRISE PAC	12/31/82
374) COO147041 FREEDOM AMERICA POLITICAL ACTION COMMITTEE INC	12/31/82
375) COO149013 FREEDOM FUND; THE	12/31/82
376) COO139402 FREEDOM POLITICAL ACTION COMMITTEE	6/30/81
377) COO076000 FREEDOM TO WORK POLITICAL ACTION COMMITTEE	
378) COO162974 FRIENDS OF AL BENEDICT	11/22/82

R E C E I P T S

LINE NUMBER	TOTAL RECEIPTS	TRANS IN NON-PARTY AFFIL	TOTAL MINUS TI AFF	NON-PARTY TOTAL NON-AFFIL CONTRIB	PARTY CONTRIB	IN-KIND CONTRIB REG COM	\$500 & UP CONTRIB
358)	0	0	0	0	0	0	0
359)	75	0	75	0	0	0	0
360)	101551	0	101551	0	0	0	92500
361)	1181	0	1181	1000	0	0	0
362)	34850	0	34850	0	0	0	34000
363)	0	0	0	0	0	0	0
364)	952	0	952	0	0	0	0
365)	0	0	0	0	0	0	0
366)	0	0	0	0	0	0	0
367)	3515	0	3515	0	0	0	0
368)	0	0	0	0	0	0	0
369)	13050	0	13050	0	0	0	0
370)	200	0	200	200	0	0	0
371)	2085	0	2085	0	0	0	0
372)	41375	0	41375	0	0	0	29200
373)	0	0	0	0	0	0	0
374)	9602	0	9602	0	0	0	4000
375)	44575	0	44575	0	0	0	9300
376)	154	0	154	0	0	0	0
377)	0	0	0	0	0	0	0
378)	8851	0	8851	0	0	0	7500

TABLE C

SELECTED FINANCIAL ACTIVITY OF POLITICAL COMMITTEES
AND THEIR ASSISTANCE TO CANDIDATES BY OFFICE AND PARTY

358) COO120824 FISHPAC OF OREGON	
359) COO151241 FLORIDA AMERICAN CONSERVATIVE POLITICAL ACTION COMMITTEE INC	4/15/82
360) COO127811 FLORIDA CONGRESSIONAL COMMITTEE	12/31/82
361) COO155564 FLORIDA RIGHT TO LIFE POLITICAL ACTION COMMITTEE	12/31/82
362) COO121947 FOOTWEAR DISTRIBUTORS POLITICAL ACTION COMMITTEE	12/31/82
363) COO162651 FOR INTEGRITY IN GOVERNMENT POLITICAL ACTION COMMITTEE	12/31/82
364) COO166579 FORD, BACON & DAVIS POLITICAL ACTION COMM	12/31/82
365) COO091850 FORT WORTH POLITICAL ACTION COMMITTEE	
366) COO148866 FORUM; THE	
367) COO153643 FRANCHISEE LEGISLATIVE ACTION GROUP-POLITICAL ACTION (FLAG)	12/31/82
368) COO147520 FRANKLIN COUNTY REPUBLICAN FEDERAL PAC	12/31/82
369) COO158287 FRED MEYER FEDERAL POLITICAL ACTION COMMITTEE	12/31/82
370) COO122747 FREE ENTERPRISE FUND	4/15/82
371) COO143776 FREE ENTERPRISE FUND;THE (FORMERLY-STOCKMAN FOR CONGRESS COMMITTEE)	12/31/82
372) COO063149 FREE ENTERPRISE PAC	11/22/82
373) COO113852 FREE ENTERPRISE PAC	12/31/82
374) COO147041 FREEDOM AMERICA POLITICAL ACTION COMMITTEE INC	12/31/82
375) COO149013 FREEDOM FUND; THE	12/31/82
376) COO139402 FREEDOM POLITICAL ACTION COMMITTEE	6/30/81
377) COO076000 FREEDOM TO WORK POLITICAL ACTION COMMITTEE	
378) COO162974 FRIENDS OF AL BENEDICT	11/22/82

DISBURSEMENTS

CASH - ON - HAND AND DEBTS

LINE NUMBER	TOTAL DISBURSE MENTS	TRANS OUT NON-PARTY AFFIL	TOTAL MINUS TO AFF	NON-PARTY NON-AFFIL CONTRIB	TOTAL PARTY CONTRIB	CONTRIB REFUNDS	LATEST CASH-ON- HAND	1/1/81 CASH-ON- HAND	DEBTS OWED TO	DEBTS OWED BY
358)	0	0	0	0	0	0	0	0	0	0
359)	0	0	0	0	0	0	75	0	0	0
360)	107134	0	107134	0	0	0	3574	9159	0	0
361)	1118	0	1118	0	0	0	61	0	0	0
362)	31255	0	31255	2500	1000	0	24642	21047	0	0
363)	0	0	0	0	0	0	0	0	0	0
364)	2650	0	2650	0	0	0	1437	3129	0	0
365)	0	0	0	0	0	0	0	0	0	0
366)	0	0	0	0	0	0	0	0	0	0
367)	1636	0	1636	0	0	0	1874	0	0	0
368)	0	0	0	0	0	0	0	0	0	0
369)	10360	0	10360	0	300	0	2689	0	0	0
370)	9133	0	9133	0	0	0	0	8933	0	0
371)	5624	0	5624	0	0	0	27391	30930	0	0
372)	37973	0	37973	0	0	0	3499	99	0	0
373)	1	0	1	0	0	0	-1	0	0	0
374)	9387	0	9387	0	0	0	215	0	0	6671
375)	28650	0	28650	1000	0	0	15921	0	0	0
376)	121	0	121	0	0	0	0	0	0	484
377)	0	0	0	0	0	0	0	0	0	0
378)	13381	0	13381	0	0	0	1241	0	0	26481

TABLE C

SELECTED FINANCIAL ACTIVITY OF POLITICAL COMMITTEES
AND THEIR ASSISTANCE TO CANDIDATES BY OFFICE AND PARTY

358) C00120824 FISHPAC OF OREGON	
359) C00151241 FLORIDA AMERICAN CONSERVATIVE POLITICAL ACTION COMMITTEE INC	4/15/82
360) C00127811 FLORIDA CONGRESSIONAL COMMITTEE	12/31/82
361) C00155564 FLORIDA RIGHT TO LIFE POLITICAL ACTION COMMITTEE	12/31/82
362) C00121947 FOOTWEAR DISTRIBUTORS POLITICAL ACTION COMMITTEE	12/31/82
363) C00162651 FOR INTEGRITY IN GOVERNMENT POLITICAL ACTION COMMITTEE	12/31/82
364) C00166579 FORD, BACON & DAVIS POLITICAL ACTION COMM	12/31/82
365) C00091850 FORT WORTH POLITICAL ACTION COMMITTEE	
366) C00148866 FORUM; THE	
367) C00153643 FRANCHISEE LEGISLATIVE ACTION GROUP-POLITICAL ACTION (FLAG)	12/31/82
368) C00147520 FRANKLIN COUNTY REPUBLICAN FEDERAL PAC	12/31/82
369) C00158287 FRED MEYER FEDERAL POLITICAL ACTION COMMITTEE	12/31/82
370) C00122747 FREE ENTERPRISE FUND	4/15/82
371) C00143776 FREE ENTERPRISE FUND;THE(FORMERLY-STOCKMAN FOR CONGRESS COMMITTEE)	12/31/82
372) C00063149 FREE ENTERPRISE PAC	11/22/82
373) C00113852 FREE ENTERPRISE PAC	12/31/82
374) C00147041 FREEDOM AMERICA POLITICAL ACTION COMMITTEE INC	12/31/82
375) C00149013 FREEDOM FUND; THE	12/31/82
376) C00139402 FREEDOM POLITICAL ACTION COMMITTEE	6/30/81
377) C00076000 FREEDOM TO WORK POLITICAL ACTION COMMITTEE	
378) C00162974 FRIENDS OF AL BENEICT	11/22/82

TOTAL CONTRIBUTIONS TO AND EXPENDITURES ON BEHALF OF ALL CANDIDATES (CONTRIB. TO SEN/HSE BY INCUM/OTH STATUS, BY OFFICE AND PARTY)

LINE NUMBER	INC	SEN/HSE CHAL-OTH	OPEN	DEM	SENATE REP	OTHER	DEM	HOUSE REP	OTHER	TOT. CONTR NUM TO CAN	P/S/H CANDIO.	TOT. EXPEN ON P/S/H CANDIO.
358)	0	0	0	0	0	0	0	0	0	0	0	0
359)	0	0	0	0	0	0	0	0	0	0	0	0
360)	49500	36500	19000	42500	7000	0	44000	11500	0	56	105000	0
361)	71	233	93	0	231	0	71	95	0	5	397	0
362)	21500	0	0	4000	10000	0	4950	2550	0	22	21500	0
363)	0	0	0	0	0	0	0	0	0	0	0	0
364)	2250	0	400	300	800	0	750	800	0	5	2650	0
365)	0	0	0	0	0	0	0	0	0	0	0	0
366)	0	0	0	0	0	0	0	0	0	0	0	0
367)	1600	0	0	0	600	0	350	650	0	9	1600	0
368)	0	0	0	0	0	0	0	0	0	0	0	0
369)	5650	1875	2500	1000	0	0	3150	5875	0	13	10025	0
370)	0	0	0	0	0	0	0	0	0	0	0	0
371)	0	0	0	0	0	0	0	0	0	0	0	0
372)	6000	22000	7000	0	13000	0	0	22000	0	29	35000	0
373)	0	0	0	0	0	0	0	0	0	0	0	0
374)	0	0	1000	0	1000	0	0	0	0	1	1000	0
375)	15250	3750	7250	6500	4750	0	9500	5500	0	32	26250	0
376)	0	0	0	0	0	0	0	0	0	0	0	0
377)	0	0	0	0	0	0	0	0	0	0	0	0
378)	0	1250	0	1000	0	0	250	0	0	2	1250	0

TABLE C

SELECTED FINANCIAL ACTIVITY OF POLITICAL COMMITTEES
AND THEIR ASSISTANCE TO CANDIDATES BY OFFICE AND PARTY

NON-PARTY

379) C00096297	FRIENDS OF ASSEMBLYMAN RICHARD ROBINSON	12/31/82
380) C00131292	FRIENDS OF CALIFORNIA RURAL HEALTH	12/31/82
381) C00155705	FRIENDS OF DEMOCRACY PAC INC	12/31/82
382) C00109355	FRIENDS OF FAMILY PLANNING	12/31/82
383) C00144212	FRIENDS OF LARRY ASERA	7/17/81
384) C00066423	FRIENDS OF LOU PAPAN (FEDERAL)	12/31/82
385) C00163444	FRIENDS OF MIKE ANTONOVICH	12/31/82
386) C00094565	FRIENDS OF RIGHT TO WORK	
387) C00135632	FRIENDS OF ROBERTI	12/31/82
388) C00141044	FRIENDS OF THE EARTH POLITICAL ACTION COMMITTEE	12/31/82
389) C00111211	FRIENDS OF THE FIFTH DISTRICT	
390) C00138040	FRIENDS OF THE RIVER POLITICAL ACTION COMMITTEE	12/31/82
391) C00143073	FUND FOR SENATE COMM	6/30/81
392) C00001966	FUND FOR A CONSERVATIVE MAJORITY; THE - (AKA YOUNG AMERICA CAMPAIGN)	12/31/82
393) C00140376	FUND FOR A DEMOCRATIC MAJORITY	12/31/82
394) C00147165	FUND FOR NEW LEADERSHIP; THE	12/31/82
395) C00160317	GARDEN STATE STRAIGHT CHIROPRACTIC POLITICAL ACTION COMMITTEE	1/15/83
396) C00154831	GEORGIA CITIZENS FOR GOOD GOVERNMENT	12/31/82
397) C00043760	GEORGIA LEAGUE OF CONSERVATION VOTERS	
398) C00130252	GEORGIA WOMEN'S POLITICAL CAUCUS-POLITICAL ACTION COMMITTEE	
399) C00113308	GEORGIANS FOR GOOD GOVERNMENT COMMITTEE (FORMERLY-GEORGIANS FOR TALMADGE)	12/31/82

R E C E I P T S

LINE NUMBER	TOTAL RECEIPTS	TRANS IN NON-PARTY AFFIL	TOTAL MINUS TI AFF	NON-PARTY NON-AFFIL CONTRIB	TOTAL PARTY CONTRIB	IN-KIND CONTRIB REG COM	\$500 & UP CONTRIB
379)	68327	0	68327	0	0	0	11650
380)	9617	0	9617	0	0	0	0
381)	5445	0	5445	0	0	0	1000
382)	559475	0	559475	300	0	0	66250
383)	0	0	0	0	0	0	0
384)	8497	0	8497	0	0	0	500
385)	9995	0	9995	0	0	0	3000
386)	0	0	0	0	0	0	0
387)	885	0	885	0	0	0	0
388)	145455	0	145455	500	0	0	37000
389)	0	0	0	0	0	0	0
390)	4103	0	4103	0	0	0	0
391)	2151	0	2151	0	0	0	0
392)	2945874	0	2945874	0	0	0	160140
393)	2307605	0	2307605	32500	0	0	549924
394)	780	0	780	0	0	0	0
395)	50	0	50	0	0	0	0
396)	17450	0	17450	0	0	0	15500
397)	0	0	0	0	0	0	0
398)	0	0	0	0	0	0	0
399)	38769	0	38769	1500	0	0	1000

TABLE C

SELECTED FINANCIAL ACTIVITY OF POLITICAL COMMITTEES
AND THEIR ASSISTANCE TO CANDIDATES BY OFFICE AND PARTY

379)	C00096297	FRIENDS OF ASSEMBLYMAN RICHARD ROBINSON	12/31/82
380)	C00131292	FRIENDS OF CALIFORNIA RURAL HEALTH	12/31/82
381)	C00155705	FRIENDS OF DEMOCRACY PAC INC	12/31/82
382)	C00109355	FRIENDS OF FAMILY PLANNING	12/31/82
383)	C00144212	FRIENDS OF LARRY ASERA	7/17/81
384)	C00066423	FRIENDS OF LOU PAPAN (FEDERAL)	12/31/82
385)	C00163444	FRIENDS OF MIKE ANTONOVICH	12/31/82
386)	C00094565	FRIENDS OF RIGHT TO WORK	
387)	C00135632	FRIENDS OF ROBERTI	12/31/82
388)	C00141044	FRIENDS OF THE EARTH POLITICAL ACTION COMMITTEE	12/31/82
389)	C00111211	FRIENDS OF THE FIFTH DISTRICT	
390)	C00138040	FRIENDS OF THE RIVER POLITICAL ACTION COMMITTEE	12/31/82
391)	C00143073	FUMO FOR SENATE COMM	6/30/81
392)	C00001966	FUND FOR A CONSERVATIVE MAJORITY; THE - (AKA YOUNG AMERICA CAMPAIGN)	12/31/82
393)	C00140376	FUND FOR A DEMOCRATIC MAJORITY	12/31/82
394)	C00147165	FUND FOR NEW LEADERSHIP; THE	12/31/82
395)	C00160317	GARDEN STATE STRAIGHT CHIROPRACTIC POLITICAL ACTION COMMITTEE	1/15/83
396)	C00154831	GEORGIA CITIZENS FOR GOOD GOVERNMENT	12/31/82
397)	C00043760	GEORGIA LEAGUE OF CONSERVATION VOTERS	
398)	C00130252	GEORGIA WOMEN'S POLITICAL CAUCUS-POLITICAL ACTION COMMITTEE	
399)	C00113308	GEORGIANS FOR GOOD GOVERNMENT COMMITTEE (FORMERLY-GEORGIANS FOR TALMADGE)	12/31/82

DISBURSEMENTS

CASH - ON - HAND AND DEBTS

LINE NUMBER	TOTAL DISBURSE MENTS	TRANS OUT NON-PARTY AFFIL	TOTAL MINUS TO AFF	NON-PARTY NON-AFFIL CONTRIB	TOTAL PARTY CONTRIB	CONTRIB REFUNDS	LATEST CASH-ON- HAND	1/1/81 CASH-ON- HAND	DEBTS OWED TO	DEBTS OWED BY
379)	62651	0	62651	0	10000	200	5731	55	0	0
380)	8962	0	8962	500	100	0	652	-1	0	0
381)	4247	0	4247	0	0	0	1197	0	25	0
382)	546227	0	546227	0	0	0	14565	1317	0	36678
383)	0	0	0	0	0	0	0	34826	0	0
384)	11116	0	11116	0	4000	0	8126	10743	0	0
385)	3061	0	3061	0	0	0	6934	0	0	0
386)	0	0	0	0	0	0	0	0	0	0
387)	4303	0	4303	0	0	0	906	4326	0	0
388)	140354	0	140354	500	0	0	5098	0	1019	167
389)	0	0	0	0	0	0	0	0	0	0
390)	4449	0	4449	0	250	0	437	785	0	0
391)	2965	0	2965	0	0	0	0	21060	1990	0
392)	2950883	5000	2945883	100	0	3255	9711	14722	17915	556323
393)	2207305	0	2207305	1740	5622	1000	100298	0	0	0
394)	1539	0	1539	0	0	0	10	770	0	796
395)	4	0	4	0	0	0	45	0	0	0
396)	10226	0	10226	0	0	0	7222	0	0	0
397)	0	0	0	0	0	0	0	0	0	0
398)	0	0	0	0	0	0	0	0	0	0
399)	73585	0	73585	0	0	500	18086	52903	0	0

TABLE C

SELECTED FINANCIAL ACTIVITY OF POLITICAL COMMITTEES
AND THEIR ASSISTANCE TO CANDIDATES BY OFFICE AND PARTY

379) COO096297 FRIENDS OF ASSEMBLYMAN RICHARD ROBINSON	12/31/82
380) COO131292 FRIENDS OF CALIFORNIA RURAL HEALTH	12/31/82
381) COO155705 FRIENDS OF DEMOCRACY PAC INC	12/31/82
382) COO109355 FRIENDS OF FAMILY PLANNING	12/31/82
383) COO144212 FRIENDS OF LARRY ASERA	7/17/81
384) COO066423 FRIENDS OF LOU PAPAN (FEDERAL)	12/31/82
385) COO163444 FRIENDS OF MIKE ANTONOVICH	12/31/82
386) COO094565 FRIENDS OF RIGHT TO WORK	
387) COO135632 FRIENDS OF ROBERTI	12/31/82
388) COO141044 FRIENDS OF THE EARTH POLITICAL ACTION COMMITTEE	12/31/82
389) COO111211 FRIENDS OF THE FIFTH DISTRICT	
390) COO138040 FRIENDS OF THE RIVER POLITICAL ACTION COMMITTEE	12/31/82
391) COO143073 FUND FOR SENATE COMM	6/30/81
392) COO001966 FUND FOR A CONSERVATIVE MAJORITY; THE - (AKA YOUNG AMERICA CAMPAIGN)	12/31/82
393) COO140376 FUND FOR A DEMOCRATIC MAJORITY	12/31/82
394) COO147165 FUND FOR NEW LEADERSHIP; THE	12/31/82
395) COO160317 GARDEN STATE STRAIGHT CHIROPRACTIC POLITICAL ACTION COMMITTEE	1/15/83
396) COO154831 GEORGIA CITIZENS FOR GOOD GOVERNMENT	12/31/82
397) COO043760 GEORGIA LEAGUE OF CONSERVATION VOTERS	
398) COO130252 GEORGIA WOMEN'S POLITICAL CAUCUS-POLITICAL ACTION COMMITTEE	
399) COO113308 GEORGIANS FOR GOOD GOVERNMENT COMMITTEE (FORMERLY-GEORGIANS FOR TALMADGE)	12/31/82

TOTAL CONTRIBUTIONS TO AND EXPENDITURES ON BEHALF OF ALL CANDIDATES (CONTRIB. TO SEN/HSE BY INCUM/OTH STATUS, BY OFFICE AND PARTY)

LINE NUMBER	INC	SEN/HSE CHAL-OTH	OPEN	DEM	SENATE REP	OTHER	OEM	HOUSE REP	OTHER	TOT. CONTR NUM TO CAN	P/S/H CANOIO.	TOT. EXPEN ON P/S/H CANOIO.
379)	0	10000	26000	10000	0	0	26000	0	0	6	36000	0
380)	200	0	1935	1935	0	0	200	0	0	2	2135	0
381)	1500	250	0	0	250	0	1500	0	0	7	1750	0
382)	19950	17600	11950	14250	1750	0	32000	1500	0	68	49500	0
383)	0	0	0	0	0	0	0	0	0		0	0
384)	1500	1000	4000	3250	0	0	3250	0	0	6	6500	0
385)	1000	1550	500	0	500	0	0	2550	0	5	3050	0
386)	0	0	0	0	0	0	0	0	0		0	0
387)	2700	0	1000	500	0	0	3200	0	0	4	3700	0
388)	22639	19387	14127	21953	10072	0	23774	354	0	37	56153	0
389)	0	0	0	0	0	0	0	0	0		0	0
390)	3287	0	290	190	0	0	3387	0	0	7	3577	0
391)	0	0	0	0	0	0	0	0	0		0	0
392)	54765	37023	27957	0	25481	38	3075	91151	0	158	119745	2000
393)	66365	78041	28803	39742	0	0	133467	0	0	160	176209	0
394)	0	0	0	0	0	0	0	0	0		0	0
395)	0	0	0	0	0	0	0	0	0		0	0
396)	6000	2000	1000	0	0	0	7000	2000	0	9	9000	0
397)	0	0	0	0	0	0	0	0	0		0	0
398)	0	0	0	0	0	0	0	0	0		0	0
399)	4000	0	500	3000	0	0	1500	0	0	6	4500	0

TABLE C

SELECTED FINANCIAL ACTIVITY OF POLITICAL COMMITTEES
AND THEIR ASSISTANCE TO CANDIDATES BY OFFICE AND PARTY

NON-PARTY

400) C00098186 GERALD R. FORD - NEW LEADERSHIP COMMITTEE	12/31/82
401) C00162552 GERMAN-AMERICAN NATIONAL POLITICAL ACTION COMMITTEE (GANPAC)	12/31/82
402) C00143057 GERTRUDE STEIN DEMOCRATIC CLUB CAMPAIGN FUND	3/31/82
403) C00147033 GLOBAL 2000 POLITICAL ACTION COMMITTEE	12/31/82
404) C00136424 GOLDEN STATE POLITICAL ACTION COMMITTEE (GOLDPAC)	12/31/82
405) C00151415 GOOD GOVERNMENT FEDERAL POLITICAL ACTION COMMITTEE	12/31/82
406) C00151696 GOOD NEIGHBOR PROPERTIES POLITICAL ACTION COMMITTEE	12/31/82
407) C00153254 GOVERNMENT ACTION COMMITTEE	12/ 1/82
408) C00163865 GOVERNMENT AND BUSINESS POLITICAL ACTION COMMITTEE (GABPAC)	12/31/82
409) C00156323 GRASS ROOTS COMMITTEE	
410) C00160911 GRASSROOTS	10/18/82
411) C00078725 GREATER HOUSTON YOUNG ADULT REPUBLICANS PAC	12/31/82
412) C00141465 GROUP FOR THE RENEWAL OF OHIO	12/31/82
413) C00129866 GROVE PAC	
414) C00065144 GUARANTEE SAVINGS GOOD GOVERNMENT COMMITTEE	12/31/82
415) C00137729 H & H FEDERAL PAC	12/31/82
416) C00148551 HAD	
417) C00110452 HARD MONEY POLITICAL VICTORY FUND	
418) C00140970 HARRY S TRUMAN CLUB FEDERAL ACCOUNT	12/31/82
419) C00136333 HAWAIIAN GOLFERS FOR GOOD GOVERNMENT	
420) C00110312 HELP COMMITTEE FOR GOOD GOVERNMENT	

R E C E I P T S

LINE NUMBER	TOTAL RECEIPTS	TRANS IN NON-PARTY AFFIL	TOTAL MINUS TI AFF	NON-PARTY CONTRIB	TOTAL PARTY CONTRIB	IN-KIND CONTRIB REG COM	\$500 & UP CONTRIB
400)	270519	0	270519	7000	0	0	63250
401)	5037	0	5037	0	0	0	1000
402)	2646	0	2646	0	0	0	500
403)	1493	0	1493	0	0	0	0
404)	37009	0	37009	0	0	0	11250
405)	2990	0	2990	0	0	0	1500
406)	10000	0	10000	0	0	0	0
407)	25180	0	25180	0	0	0	4000
408)	5230	0	5230	0	0	0	500
409)	0	0	0	0	0	0	0
410)	0	0	0	0	0	0	0
411)	8991	0	8991	0	0	0	0
412)	87807	0	87807	6600	0	0	33500
413)	0	0	0	0	0	0	0
414)	13945	0	13945	0	0	0	1565
415)	1800	0	1800	0	0	0	0
416)	0	0	0	0	0	0	0
417)	0	0	0	0	0	0	0
418)	10060	0	10060	0	0	0	3500
419)	0	0	0	0	0	0	0
420)	0	0	0	0	0	0	0

TABLE C

SELECTED FINANCIAL ACTIVITY OF POLITICAL COMMITTEES
AND THEIR ASSISTANCE TO CANDIDATES BY OFFICE AND PARTY

400) C00098186 GERALD R. FORD - NEW LEADERSHIP COMMITTEE	12/31/82
401) C00162552 GERMAN-AMERICAN NATIONAL POLITICAL ACTION COMMITTEE (GANPAC)	12/31/82
402) C00143057 GERTRUDE STEIN DEMOCRATIC CLUB CAMPAIGN FUND	3/31/82
403) C00147033 GLOBAL 2000 POLITICAL ACTION COMMITTEE	12/31/82
404) C00136424 GOLDEN STATE POLITICAL ACTION COMMITTEE (GOLDPAC)	12/31/82
405) C00151415 GOOD GOVERNMENT FEDERAL POLITICAL ACTION COMMITTEE	12/31/82
406) C00151696 GOOD NEIGHBOR PROPERTIES POLITICAL ACTION COMMITTEE	12/31/82
407) C00153254 GOVERNMENT ACTION COMMITTEE	12/ 1/82
408) C00163865 GOVERNMENT AND BUSINESS POLITICAL ACTION COMMITTEE (GABPAC)	12/31/82
409) C00156323 GRASS ROOTS COMMITTEE	
410) C00160911 GRASSROOTS	10/18/82
411) C00078725 GREATER HOUSTON YOUNG ADULT REPUBLICANS PAC	12/31/82
412) C00141465 GROUP FOR THE RENEWAL OF OHIO	12/31/82
413) C00129866 GROVE PAC	
414) C00065144 GUARANTEE SAVINGS GOOD GOVERNMENT COMMITTEE	12/31/82
415) C00137729 H & H FEDERAL PAC	12/31/82
416) C00148551 HAD	
417) C00110452 HARD MONEY POLITICAL VICTORY FUND	
418) C00140970 HARRY S TRUMAN CLUB FEDERAL ACCOUNT	12/31/82
419) C00136333 HAWAIIAN GOLFERS FOR GOOD GOVERNMENT	
420) C00110312 HELP COMMITTEE FOR GOOD GOVERNMENT	

DISBURSEMENTS

CASH - ON - HAND AND DEBTS

LINE NUMBER	TOTAL DISBURSE MENTS	TRANS OUT NON-PARTY AFFIL	TOTAL MINUS TO AFF	NON-PARTY NON-AFFIL CONTRIB	TOTAL PARTY CONTRIB	CONTRIB REFUNDS	LATEST CASH-ON- HAND	1/1/81 CASH-ON- HAND	DEBTS OWED TO	DEBTS OWED BY
400)	315280	0	315280	1000	200	0	125305	170067	0	0
401)	4925	0	4925	0	0	0	112	0	0	1000
402)	660	0	660	0	0	0	4770	0	0	0
403)	1384	0	1384	0	0	0	109	0	0	0
404)	38189	0	38189	0	0	0	4366	5546	0	0
405)	2506	0	2506	0	0	0	483	0	0	0
406)	9775	0	9775	2500	0	0	224	0	0	0
407)	24394	0	24394	0	0	0	881	0	0	0
408)	4680	0	4680	0	50	0	549	0	0	0
409)	0	0	0	0	0	0	0	0	0	0
410)	11	0	11	0	0	0	582	0	0	0
411)	8481	0	8481	0	150	0	4290	154	0	0
412)	86906	0	86906	0	0	5000	901	0	0	1503
413)	0	0	0	0	0	0	0	0	0	0
414)	12966	0	12966	0	0	0	3645	2665	0	0
415)	1252	0	1252	0	0	0	987	450	0	0
416)	0	0	0	0	0	0	0	0	0	0
417)	0	0	0	0	0	0	0	0	0	0
418)	7235	0	7235	0	0	0	2823	0	0	0
419)	0	0	0	0	0	0	0	0	0	0
420)	0	0	0	0	0	0	0	0	0	0

TABLE C

SELECTED FINANCIAL ACTIVITY OF POLITICAL COMMITTEES
AND THEIR ASSISTANCE TO CANDIDATES BY OFFICE AND PARTY

400) COO098186 GERALD R. FORD - NEW LEADERSHIP COMMITTEE	12/31/82
401) COO162552 GERMAN-AMERICAN NATIONAL POLITICAL ACTION COMMITTEE (GANPAC)	12/31/82
402) COO143057 GERTRUDE STEIN DEMOCRATIC CLUB CAMPAIGN FUND	3/31/82
403) COO147033 GLOBAL 2000 POLITICAL ACTION COMMITTEE	12/31/82
404) COO136424 GOLDEN STATE POLITICAL ACTION COMMITTEE (GOLDPAC)	12/31/82
405) COO151415 GOOD GOVERNMENT FEDERAL POLITICAL ACTION COMMITTEE	12/31/82
406) COO151696 GOOD NEIGHBOR PROPERTIES POLITICAL ACTION COMMITTEE	12/31/82
407) COO153254 GOVERNMENT ACTION COMMITTEE	12/ 1/82
408) COO163865 GOVERNMENT AND BUSINESS POLITICAL ACTION COMMITTEE (GABPAC)	12/31/82
409) COO156323 GRASS ROOTS COMMITTEE	
410) COO160911 GRASSROOTS	10/18/82
411) COO078725 GREATER HOUSTON YOUNG ADULT REPUBLICANS PAC	12/31/82
412) COO141485 GROUP FOR THE RENEWAL OF OHIO	12/31/82
413) COO129866 GROVE PAC	
414) COO065144 GUARANTEE SAVINGS GOOD GOVERNMENT COMMITTEE	12/31/82
415) COO137729 H & H FEDERAL PAC	12/31/82
416) COO148551 HAD	
417) COO110452 HARD MONEY POLITICAL VICTORY FUND	
418) COO140970 HARRY S TRUMAN CLUB FEDERAL ACCOUNT	12/31/82
419) COO136333 HAWAIIAN GOLFERS FOR GOOD GOVERNMENT	
420) COO110312 HELP COMMITTEE FOR GOOD GOVERNMENT	

TOTAL CONTRIBUTIONS TO AND EXPENDITURES ON BEHALF OF ALL CANDIDATES (CONTRIB. TO SEN/HSE BY INCUM/OTH STATUS, BY OFFICE AND PARTY)

LINE NUMBER	INC	SEN/HSE CHAL-OTH	OPEN	DEM	SENATE REP	OTHER	DEM	HOUSE REP	OTHER	TOT. CONTR NUM TO CAN	P/S/H CANDID.	TOT. EXPEN ON P/S/H CANDID.
400)	13050	12550	6550	0	5500	0	0	26650	0	48	32150	0
401)	0	0	0	0	0	0	0	0	0		0	0
402)	0	0	0	0	0	0	0	0	0		0	0
403)	0	0	0	0	0	0	0	0	0		0	0
404)	0	0	0	0	0	0	0	0	0		0	0
405)	1000	0	1500	0	1500	0	0	1000	0	2	2500	0
406)	500	2550	0	0	500	0	2550	0	0	3	3050	0
407)	14750	8500	500	8500	1000	0	14250	0	0	21	23750	0
408)	0	0	3100	1000	1000	0	100	1000	0	4	3100	0
409)	0	0	0	0	0	0	0	0	0		0	0
410)	0	0	0	0	0	0	0	0	0		0	0
411)	0	0	0	0	0	0	0	0	0		0	0
412)	0	0	0	0	0	0	0	0	0		0	0
413)	0	0	0	0	0	0	0	0	0		0	0
414)	3000	0	9500	9200	500	0	700	2100	0	8	12500	450
415)	900	200	150	0	0	0	550	700	0	7	1250	0
416)	0	0	0	0	0	0	0	0	0		0	0
417)	0	0	0	0	0	0	0	0	0		0	0
418)	1000	1000	1000	1000	0	0	2000	0	0	3	3000	0
419)	0	0	0	0	0	0	0	0	0		0	0
420)	0	0	0	0	0	0	0	0	0		0	0

TABLE C

SELECTED FINANCIAL ACTIVITY OF POLITICAL COMMITTEES
AND THEIR ASSISTANCE TO CANDIDATES BY OFFICE AND PARTY

NON-PARTY

421) COO106310 HELP HOUSE AMERICA	
422) COO097642 HELP OKLAHOMA PRIVATE ENTERPRISE	12/31/82
423) COO150011 HISPANIC AMERICAN CONSERVATIVE POLITICAL ACTION COMMITTEE	
424) COO156836 HISPANIC POLITICAL ACTION COALITION	
425) COO157198 HISPANICS IN POLITICS (HIP) INC	
426) COO012625 HOMER BRUNDAGE "300" CLUB*	
427) COO116715 HONEST ELECTIONS POLITICAL ACTION COMMITTEE	9/30/82
428) COO039610 HOUPAC	12/31/82
429) COO105338 HS POLITICAL FUND	12/31/82
430) COO158865 HUDSON VALLEY POLITICAL ACTION COMMITTEE	12/31/82
431) COO148247 HUI-O-HAWAII POLITICAL ACTION COMMITTEE	12/31/82
432) COO136895 HUMAN LIFE POLITICAL ACTION COMMITTEE	10/18/82
433) COO130815 HUMAN RIGHTS CAMPAIGN FUND	12/31/82
434) COO127159 HUMAN RIGHTS PAC	12/31/82
435) COO148254 HUNT COMMITTEE FOR SOUND GOVERNMENT (HCSG)	12/31/82
436) COO135905 ICE BLOCK	
437) COO114124 IDAHO PRO-LIFE PAC	12/31/82
438) COO139394 IDAHO'S SENATOR FOR THE 80'S COMMITTEE (MULTI-CANDIDATE CMTE)	
439) COO107847 ILLINOIS NATIONAL ORGANIZATION FOR WOMEN/PAC	5/15/81
440) COO086439 ILLINOIS PROLIFE COALITION	12/31/82
441) COO146571 IMMIGRATION POLITICAL ACTION CMTE;THE (IMMPAC)	12/31/82

R E C E I P T S

LINE NUMBER	TOTAL RECEIPTS	TRANS IN NON-PARTY AFFIL	TOTAL MINUS TI AFF	NON-PARTY TOTAL NON-AFFIL PARTY CONTRIB	CONTRIB	IN-KIND CONTRIB REG COM	\$500 & UP CONTRIB
421)	0	0	0	0	0	0	0
422)	43564	0	43564	0	0	0	31000
423)	0	0	0	0	0	0	0
424)	0	0	0	0	0	0	0
425)	0	0	0	0	0	0	0
426)	0	0	0	0	0	0	0
427)	0	0	0	0	0	0	0
428)	227852	0	227852	3500	0	0	185935
429)	43110	0	43110	0	0	0	2000
430)	22930	0	22930	0	0	0	3000
431)	65600	0	65600	0	0	0	25600
432)	10123	0	10123	0	0	0	0
433)	609790	0	609790	4350	2100	0	102987
434)	45528	0	45528	0	0	0	4300
435)	44790	0	44790	0	0	0	35500
436)	0	0	0	0	0	0	0
437)	3281	0	3281	0	0	0	0
438)	0	0	0	0	0	0	0
439)	0	0	0	0	0	0	0
440)	29533	0	29533	0	0	0	0
441)	20102	0	20102	0	0	0	8000

TABLE C

SELECTED FINANCIAL ACTIVITY OF POLITICAL COMMITTEES
AND THEIR ASSISTANCE TO CANDIDATES BY OFFICE AND PARTY

421) C00106310 HELP HOUSE AMERICA	
422) C00097642 HELP OKLAHOMA PRIVATE ENTERPRISE	12/31/82
423) C00150011 HISPANIC AMERICAN CONSERVATIVE POLITICAL ACTION COMMITTEE	
424) C00156836 HISPANIC POLITICAL ACTION COALITION	
425) C00157198 HISPANICS IN POLITICS (HIP) INC	
426) C00012625 HOMER BRUNDAGE "300" CLUB*	
427) C00116715 HONEST ELECTIONS POLITICAL ACTION COMMITTEE	9/30/82
428) C00039610 HOUPAC	12/31/82
429) C00105338 HS POLITICAL FUND	12/31/82
430) C00158865 HUDSON VALLEY POLITICAL ACTION COMMITTEE	12/31/82
431) C00148247 HUI-O-HAWAII POLITICAL ACTION COMMITTEE	12/31/82
432) C00136895 HUMAN LIFE POLITICAL ACTION COMMITTEE	10/18/82
433) C00130815 HUMAN RIGHTS CAMPAIGN FUND	12/31/82
434) C00127159 HUMAN RIGHTS PAC	12/31/82
435) C00148254 HUNT COMMITTEE FOR SOUND GOVERNMENT (HCSG)	12/31/82
436) C00135905 ICE BLOCK	
437) C00114124 IDAHO PRO-LIFE PAC	12/31/82
438) C00139394 IDAHO'S SENATOR FOR THE 80'S COMMITTEE (MULTI-CANDIDATE CMTE)	
439) C00107847 ILLINDIS NATIONAL ORGANIZATION FOR WOMEN/PAC	5/15/81
440) C00086439 ILLINDIS PROLIFE CDALITION	12/31/82
441) C00146571 IMMIGRATION POLITICAL ACTION CMTE;THE (IMMPAC)	12/31/82

DISBURSEMENTS

CASH - ON - HAND ANO OEBTS

LINE NUMBER	TOTAL DISBURSE MENTS	TRANS OUT NON-PARTY AFFIL	TOTAL MINUS TO AFF	NON-PARTY NON-AFFIL CONTRIB	TOTAL PARTY CONTRIB	CONTRIB REFUNDS	LATEST CASH-ON- HAND	1/1/81 CASH-ON- HAND	OEBTS OWED TO	OEBTS OWED BY
421)	0	0	0	0	0	0	0	0	0	0
422)	41149	0	41149	0	0	0	3559	1142	0	0
423)	0	0	0	0	0	0	0	0	0	0
424)	0	0	0	0	0	0	0	0	0	0
425)	0	0	0	0	0	0	0	0	0	0
426)	0	0	0	0	0	0	0	0	0	0
427)	0	0	0	0	0	0	0	0	0	0
428)	226406	0	226406	0	0	0	7140	5695	0	0
429)	41102	0	41102	0	0	0	2817	810	0	0
430)	16193	0	16193	0	0	0	6736	0	0	0
431)	63269	0	63269	0	30000	0	2329	0	0	10834
432)	8287	0	8287	0	0	0	2508	0	0	0
433)	598397	0	598397	1030	1000	3550	16031	4639	0	2275
434)	45784	0	45784	0	0	0	351	611	0	3000
435)	38203	0	38203	0	0	0	6586	0	0	0
436)	0	0	0	0	0	0	0	0	0	0
437)	2936	0	2936	0	0	0	393	52	0	0
438)	0	0	0	0	0	0	0	0	0	0
439)	159	0	159	0	0	0	0	2485	0	0
440)	30604	0	30604	0	0	0	691	1763	0	0
441)	14388	0	14388	0	0	0	5712	0	0	0

TABLE C

SELECTED FINANCIAL ACTIVITY OF POLITICAL COMMITTEES
AND THEIR ASSISTANCE TO CANDIDATES BY OFFICE AND PARTY

421) CO0108310 HELP HOUSE AMERICA	
422) C00097642 HELP OKLAHOMA PRIVATE ENTERPRISE	12/31/82
423) CO0150011 HISPANIC AMERICAN CONSERVATIVE POLITICAL ACTION COMMITTEE	
424) CO0156836 HISPANIC POLITICAL ACTION COALITION	
425) CO0157198 HISPANICS IN POLITICS (HIP) INC	
426) C00012625 HOMER BRUNDAGE "300" CLUB*	
427) CO0116715 HONEST ELECTIONS POLITICAL ACTION COMMITTEE	9/30/82
428) C00039610 HOUPAC	12/31/82
429) CO0105338 HS POLITICAL FUND	12/31/82
430) CO0158865 HUDSON VALLEY POLITICAL ACTION COMMITTEE	12/31/82
431) CO0148247 HUI-O-HAWAII POLITICAL ACTION COMMITTEE	12/31/82
432) CO0136895 HUMAN LIFE POLITICAL ACTION COMMITTEE	10/18/82
433) CO0130815 HUMAN RIGHTS CAMPAIGN FUND	12/31/82
434) CO0127159 HUMAN RIGHTS PAC	12/31/82
435) CO0148254 HUNT COMMITTEE FOR SOUND GOVERNMENT (HCSG)	12/31/82
436) CO0135905 ICE BLOCK	
437) CO0114124 IDAHO PRO-LIFE PAC	12/31/82
438) CO0139394 IDAHO'S SENATOR FOR THE 80'S COMMITTEE (MULTI-CANDIDATE CMTE)	
439) CO0107847 ILLINOIS NATIONAL ORGANIZATION FOR WOMEN/PAC	5/15/81
440) C00086439 ILLINOIS PROLIFE COALITION	12/31/82
441) CO0148571 IMMIGRATION POLITICAL ACTION CMTE;THE (IMMPAC)	12/31/82

TOTAL CONTRIBUTIONS TO AND EXPENDITURES ON BEHALF OF ALL CANDIDATES (CONTRIB. TO SEN/HSE BY INCUM/OTH STATUS, BY OFFICE AND PARTY)

LINE NUMBER	INC	SEN/HSE CHAL-OTH	OPEN	DEM	SENATE REP	OTHER	DEM	HOUSE REP	OTHER	TOT. CONTR NUM TO P/S/H CAN	TOT. CONTR ON P/S/H CANDID.	TOT. EXPEN ON P/S/H CANDID.
421)	0	0	0	0	0	0	0	0	0	0	0	0
422)	2800	22500	11500	0	19000	0	1750	16050	0	30	36800	0
423)	0	0	0	0	0	0	0	0	0	0	0	0
424)	0	0	0	0	0	0	0	0	0	0	0	0
425)	0	0	0	0	0	0	0	0	0	0	0	0
426)	0	0	0	0	0	0	0	0	0	0	0	0
427)	0	0	0	0	0	0	0	0	0	0	0	0
428)	90345	56000	40500	2500	65182	0	18209	100954	0	158	186845	0
429)	12050	850	350	2500	2350	0	5700	2700	0	32	13250	0
430)	4500	7000	1750	7500	1000	0	4250	500	0	18	13250	0
431)	0	0	0	0	0	0	0	0	0	0	0	0
432)	40	1271	686	0	0	0	0	1997	0	4	1997	0
433)	62110	48300	28300	13650	250	0	121110	3700	0	106	138710	0
434)	5000	3250	1750	1000	0	0	9000	0	0	25	10000	0
435)	8000	21500	1500	0	18500	0	2000	10500	0	30	31000	0
436)	0	0	0	0	0	0	0	0	0	0	0	0
437)	500	0	0	0	500	0	0	0	0	1	500	0
438)	0	0	0	0	0	0	0	0	0	0	0	0
439)	0	0	0	0	0	0	0	0	0	0	0	0
440)	0	0	0	0	0	0	0	0	0	0	0	0
441)	5275	2500	1000	1250	750	0	2550	4225	0	27	8775	0

TABLE C

SELECTED FINANCIAL ACTIVITY OF POLITICAL COMMITTEES
AND THEIR ASSISTANCE TO CANDIDATES BY OFFICE AND PARTY

NON-PARTY

442) COO151670 IMPAC A POLITICAL ACTION COMMITTEE TO SUPPORT WOMEN CANDIDATES FOR PUBLIC	
443) COO148395 IMPACT	7/15/82
444) COO139741 INDEPENDENT ACTION INC.	12/31/82
445) COO137257 INDEPENDENT CITIZENS OF URBAN POLICIES	
446) COO155176 INDEPENDENT COMMITTEE TO REGISTER REPUBLICAN VOTERS	5/19/82
447) COO133660 INDEPENDENT ENERGY POLITICAL ACTION COMMITTEE	12/31/82
448) COO164681 INDEPENDENT POLITICAL WOMEN	
449) COO164673 INDEPENDENT REPUBLICAN CANDIDATES	
450) COO164665 INDEPENDENT REPUBLICAN VOTERS	
451) COO160143 INDEPENDENT RICE GROWERS POLITICAL ACTION COMMITTEE	12/31/82
452) COO164657 INDEPENDENT VOTER EDUCATION PROGRAM	
453) COO136655 INDEPENDENT VOTERS FOR A REPUBLICAN VICTORY	6/30/81
454) COO141978 INDIANA FRIENDS OF GOVERNMENT PAC (IFG PAC)	9/15/82
455) COO094367 INDIANA RIGHT TO LIFE POLITICAL ACTION COMMITTEE	12/31/82
456) COO150003 INDUSTRIAL DEVELOPMENT POLITICAL ACTION COMMITTEE	12/31/82
457) COO062653 INTERMOUNTAIN POLITICAL ACTION COMMITTEE	12/31/82
458) COO132878 INTERNATIONAL MONETARY POLITICAL ACTION COMMITTEE	
459) COO152231 INVOLVED CITIZENS OF FLORIDA	
460) COO144238 IOWA COMMITTEE FOR HONEST ELECTIONS	6/30/82
461) COO132142 IOWA CONSERVATIVE VICTORY FUND	1/24/81
462) COO109264 IOWA-ILLINOIS POLITICAL ACTION COMMITTEE (FEDERAL)	12/31/82

R E C E I P T S

LINE NUMBER	TOTAL RECEIPTS	TRANS IN NON-PARTY AFFIL	TOTAL MINUS TI AFF	NON-PARTY NON-AFFIL CONTRIB	TOTAL PARTY CONTRIB	IN-KIND CONTRIB REG COM	\$500 & UP CONTRIB
442)	0	0	0	0	0	0	0
443)	0	0	0	0	0	0	0
444)	1193460	0	1193460	11150	0	0	66335
445)	0	0	0	0	0	0	0
446)	2540	0	2540	0	0	15	2000
447)	29709	0	29709	0	0	0	26000
448)	0	0	0	0	0	0	0
449)	0	0	0	0	0	0	0
450)	0	0	0	0	0	0	0
451)	9772	0	9772	0	0	0	0
452)	0	0	0	0	0	0	0
453)	400	0	400	0	0	0	0
454)	312	0	312	0	0	0	0
455)	6219	0	6219	500	0	615	0
456)	47465	0	47465	0	0	0	12000
457)	251430	0	251430	0	0	0	133800
458)	0	0	0	0	0	0	0
459)	0	0	0	0	0	0	0
460)	1282	0	1282	0	0	0	1131
461)	0	0	0	0	0	0	0
462)	3407	2500	907	0	0	0	0

TABLE C

SELECTED FINANCIAL ACTIVITY OF POLITICAL COMMITTEES
AND THEIR ASSISTANCE TO CANDIDATES BY OFFICE AND PARTY

442) COO151670 IMPAC A POLITICAL ACTION COMMITTEE TO SUPPORT WOMEN CANDIDATES FOR PUBLIC	
443) COO148395 IMPACT	7/15/82
444) COO139741 INDEPENDENT ACTION INC.	12/31/82
445) COO137257 INDEPENDENT CITIZENS OF URBAN POLICIES	
446) COO155176 INDEPENDENT COMMITTEE TO REGISTER REPUBLICAN VOTERS	5/19/82
447) COO133660 INDEPENDENT ENERGY POLITICAL ACTION COMMITTEE	12/31/82
448) COO164681 INDEPENDENT POLITICAL WOMEN	
449) COO164673 INDEPENDENT REPUBLICAN CANDIDATES	
450) COO164665 INDEPENDENT REPUBLICAN VOTERS	
451) COO160143 INDEPENDENT RICE GROWERS POLITICAL ACTION COMMITTEE	12/31/82
452) COO164657 INDEPENDENT VOTER EDUCATION PROGRAM	
453) COO136655 INDEPENDENT VOTERS FOR A REPUBLICAN VICTORY	6/30/81
454) COO141978 INDIANA FRIENDS OF GOVERNMENT PAC (IFG PAC)	9/15/82
455) COO094367 INDIANA RIGHT TO LIFE POLITICAL ACTION COMMITTEE	12/31/82
456) COO150003 INDUSTRIAL DEVELOPMENT POLITICAL ACTION COMMITTEE	12/31/82
457) COO062653 INTERMOUNTAIN POLITICAL ACTION COMMITTEE	12/31/82
458) COO132878 INTERNATIONAL MONETARY POLITICAL ACTION COMMITTEE	
459) COO152231 INVOLVED CITIZENS OF FLORIDA	
460) COO144238 IOWA COMMITTEE FOR HONEST ELECTIONS	6/30/82
461) COO132142 IOWA CONSERVATIVE VICTORY FUND	1/24/81
462) COO109264 IOWA-ILLINOIS POLITICAL ACTION COMMITTEE (FEDERAL)	12/31/82

DISBURSEMENTS

CASH - ON - HAND AND DEBTS

LINE NUMBER	TOTAL DISBURSE MENTS	TRANS OUT NON-PARTY AFFIL	TOTAL MINUS TO AFF	NON-PARTY NON-AFFIL CONTRIB	TOTAL PARTY CONTRIB	CONTRIB REFUNDS	LATEST CASH-ON- HAND	1/1/81 CASH-ON- HAND	DEBTS OWED TO	DEBTS OWED BY
442)	0	0	0	0	0	0	0	0	0	0
443)	0	0	0	0	0	0	13	0	0	0
444)	1186916	0	1186916	1090	0	0	6542	0	6900	330722
445)	0	0	0	0	0	0	0	0	0	0
446)	2524	0	2524	0	0	0	15	0	0	0
447)	29311	0	29311	0	0	0	1778	1380	0	0
448)	0	0	0	0	0	0	0	0	0	0
449)	0	0	0	0	0	0	0	0	0	0
450)	0	0	0	0	0	0	0	0	0	0
451)	130	0	130	0	0	0	9641	0	0	0
452)	0	0	0	0	0	0	0	0	0	0
453)	882	0	882	0	0	0	0	482	0	0
454)	309	0	309	0	0	0	0	0	0	0
455)	9806	0	9806	500	0	0	-272	3318	0	908
456)	40600	0	40600	1000	0	0	6665	0	0	0
457)	249051	0	249051	250	0	0	6669	4292	0	0
458)	0	0	0	0	0	0	0	0	0	0
459)	0	0	0	0	0	0	0	0	0	0
460)	1282	0	1282	0	0	0	0	0	0	0
461)	103	0	103	0	0	0	0	103	0	0
462)	3200	0	3200	0	0	0	349	142	0	0

TABLE C

SELECTED FINANCIAL ACTIVITY OF POLITICAL COMMITTEES
AND THEIR ASSISTANCE TO CANDIDATES BY OFFICE AND PARTY

442) COO151670 IMPAC A POLITICAL ACTION COMMITTEE TO SUPPORT WOMEN CANDIDATES FOR PUBLIC	
443) COO148395 IMPACT	7/15/82
444) COO139741 INDEPENDENT ACTION INC.	12/31/82
445) COO137257 INDEPENDENT CITIZENS OF URBAN POLICIES	
446) COO155176 INDEPENDENT COMMITTEE TO REGISTER REPUBLICAN VOTERS	5/19/82
447) COO133660 INDEPENDENT ENERGY POLITICAL ACTION COMMITTEE	12/31/82
448) COO164681 INDEPENDENT POLITICAL WOMEN	
449) COO164673 INDEPENDENT REPUBLICAN CANDIDATES	
450) COO164665 INDEPENDENT REPUBLICAN VOTERS	
451) COO160143 INDEPENDENT RICE GROWERS POLITICAL ACTION COMMITTEE	12/31/82
452) COO164657 INDEPENDENT VOTER EDUCATION PROGRAM	
453) COO136655 INDEPENDENT VOTERS FOR A REPUBLICAN VICTORY	6/30/81
454) COO141978 INDIANA FRIENDS OF GOVERNMENT PAC (IFG PAC)	9/15/82
455) COO094367 INDIANA RIGHT TO LIFE POLITICAL ACTION COMMITTEE	12/31/82
456) COO150003 INDUSTRIAL DEVELOPMENT POLITICAL ACTION COMMITTEE	12/31/82
457) COO062653 INTERMOUNTAIN POLITICAL ACTION COMMITTEE	12/31/82
458) COO132878 INTERNATIONAL MONETARY POLITICAL ACTION COMMITTEE	
459) COO152231 INVOLVED CITIZENS OF FLORIDA	
460) COO144238 IOWA COMMITTEE FOR HONEST ELECTIONS	6/30/82
461) COO132142 IOWA CONSERVATIVE VICTORY FUND	1/24/81
462) COO109264 IOWA-ILLINOIS POLITICAL ACTION COMMITTEE (FEDERAL)	12/31/82

TOTAL CONTRIBUTIONS TO AND EXPENDITURES ON BEHALF OF ALL CANDIDATES (CONTRIB. TO SEN/HSE BY INCUM/OTH STATUS, BY OFFICE AND PARTY)

LINE NUMBER	INC	SEN/HSE CHAL-OTH	OPEN	OEM	SENATE REP	OTHER	OEM	HOUSE REP	OTHER	TOT. CONTR NUM TO CAN	P/S/H CANDIO.	TOT. EXPEN ON P/S/H CANDIO.
442)	0	0	0	0	0	0	0	0	0	0	0	0
443)	0	0	0	0	0	0	0	0	0	0	0	0
444)	54296	31403	22487	9402	0	0	97784	1000	0	65	109840	0
445)	0	0	0	0	0	0	0	0	0	0	0	0
446)	0	0	0	0	0	0	0	0	0	0	0	0
447)	0	28000	3000	0	11000	0	0	18000	0	20	29000	0
448)	0	0	0	0	0	0	0	0	0	0	0	0
449)	0	0	0	0	0	0	0	0	0	0	0	0
450)	0	0	0	0	0	0	0	0	0	0	0	0
451)	0	0	0	0	0	0	0	0	0	0	0	0
452)	0	0	0	0	0	0	0	0	0	0	0	0
453)	0	0	0	0	0	0	0	0	0	0	0	0
454)	0	75	0	0	0	0	75	0	0	2	75	0
455)	943	1599	1795	0	0	0	1101	3236	0	6	4337	590
456)	37000	300	2300	20000	4000	0	15600	0	0	24	39600	0
457)	46700	51000	18250	4000	31500	0	700	79750	0	70	115950	0
458)	0	0	0	0	0	0	0	0	0	0	0	0
459)	0	0	0	0	0	0	0	0	0	0	0	0
460)	0	0	0	0	0	0	0	0	0	0	0	0
461)	0	0	0	0	0	0	0	0	0	0	0	0
462)	2250	950	0	500	0	0	500	2200	0	7	3200	0

TABLE C

SELECTED FINANCIAL ACTIVITY OF POLITICAL COMMITTEES
AND THEIR ASSISTANCE TO CANDIDATES BY OFFICE AND PARTY

NON-PARTY

463) COO146647	IVORY CLUB OF PASCO COUNTY INC;THE	12/31/82
464) COO164251	JAMAICA POLITICAL ACTION COMMITTEE	1/31/83
465) COO133777	JEWISH AMERICAN POLITICAL ACTION COMMITTEE	
466) COO147249	JIMMY CARTER COMMITTEE FOR A GREATER AMERICA	12/31/82
467) COO089383	JOIN US TO STOP TEDDY (JUST) (AKA EDUCATORS FOR ECONOMIC COMMUNICATION)	
468) COO139659	JOINT ACTION COMMITTEE FOR POLITICAL AFFAIR	12/31/82
469) COO122143	JONES, DAY, REAVIS & POGUE GODD GOVERNMENT FUND	12/31/82
470) COO111534	JONES, WALKER, WAECHTER, POITEVENT, CARRERE & DENEGRE POLITICAL ACTION COM	12/31/82
471) COO159319	JUSTICE-PAC	12/31/82
472) COO157867	K C 1982 SOCIALIST WORKERS CAMPAIGN COMMITTEE	12/ 2/82
473) COO000273	KEEP RHODES IN CONGRESS COMMITTEE	12/31/82
474) COO147835	KENT STATE STUDENTS POLITICAL ACTION COMM	
475) COO082321	KENTUCKY ASSOCIATION OF HIGHWAY CONTRACTORS POLITICAL ACTION COMMITTEE	3/12/81
476) COO117226	KENTUCKY GASOLINE DEALERS ASSOCIATION POLITICAL ACTION COMMITTEE	12/31/82
477) COO164285	KEYSTONE POLITICAL ACTION COMMITTEE	12/31/82
478) COO002311	KGS - PAC (FORMERLY-SEBELIUS FOR CONGRESS)	12/31/82
479) COO147975	KIDSPAC	12/31/82
480) COO142745	L F ROTHSCHILD UTERBERG TOWBIN PAC	12/31/82
481) COO161869	L-S SPACEPAC	12/31/82
482) COO145714	LARD-PAC	11/26/82
483) COO117879	LEAGUE FOR EFFECTIVE GOVERNMENT	12/31/82

R E C E I P T S

LINE NUMBER	TOTAL RECEIPTS	TRANS IN NON-PARTY AFFIL	TOTAL MINUS TI AFF	NON-PARTY NON-AFFIL CONTRIB	TOTAL PARTY CONTRIB	IN-KIND CONTRIB REG COM	\$500 & UP CONTRIB
463)	10110	0	10110	0	0	0	500
464)	0	0	0	0	0	0	0
465)	0	0	0	0	0	0	0
466)	55819	0	55819	7000	0	0	40000
467)	0	0	0	0	0	0	0
468)	159979	0	159979	0	0	0	2000
469)	31719	0	31719	0	0	0	13950
470)	5200	0	5200	0	0	0	0
471)	0	0	0	0	0	0	0
472)	1430	0	1430	0	0	0	0
473)	13800	0	13800	4200	0	0	1000
474)	0	0	0	0	0	0	0
475)	0	0	0	0	0	0	0
476)	2665	0	2665	0	0	0	0
477)	0	0	0	0	0	0	0
478)	3416	0	3416	0	0	0	0
479)	139540	0	139540	0	0	0	131600
480)	27500	0	27500	0	0	0	0
481)	22543	0	22543	0	0	0	1000
482)	0	0	0	0	0	0	0
483)	33000	0	33000	0	0	0	7856

TABLE C

SELECTED FINANCIAL ACTIVITY OF POLITICAL COMMITTEES
AND THEIR ASSISTANCE TO CANDIDATES BY OFFICE AND PARTY

463) CO0146647	IVORY CLUB OF PASCO COUNTY INC;THE	12/31/82
464) CO0164251	JAMAICA POLITICAL ACTION COMMITTEE	1/31/83
465) CO0133777	JEWISH AMERICAN POLITICAL ACTION COMMITTEE	
466) CO0147249	JIMMY CARTER COMMITTEE FOR A GREATER AMERICA	12/31/82
467) C00089383	JOIN US TO STOP TEDDY (JUST) (AKA EDUCATORS FOR ECONOMIC COMMUNICATION)	
468) CO0139659	JOINT ACTION COMMITTEE FOR POLITICAL AFFAIR	12/31/82
469) CO0122143	JONES, DAY, REAVIS & POGUE GOOD GOVERNMENT FUND	12/31/82
470) CO0111534	JONES, WALKER, WAECHTER, POITEVENT, CARRERE & DENEGRE POLITICAL ACTION COM	12/31/82
471) CO0159319	JUSTICE-PAC	12/31/82
472) CO0157867	K C 1982 SOCIALIST WORKERS CAMPAIGN COMMITTEE	12/ 2/82
473) C00000273	KEEP RHODES IN CONGRESS COMMITTEE	12/31/82
474) CO0147835	KENT STATE STUDENTS POLITICAL ACTION COMM	
475) C00082321	KENTUCKY ASSOCIATION OF HIGHWAY CONTRACTORS POLITICAL ACTION COMMITTEE	3/12/81
476) CO0117226	KENTUCKY GASOLINE DEALERS ASSOCIATION POLITICAL ACTION COMMITTEE	12/31/82
477) CO0164285	KEYSTONE POLITICAL ACTION COMMITTEE	12/31/82
478) C00002311	KGS - PAC (FORMERLY-SEBELIUS FOR CONGRESS)	12/31/82
479) CO0147975	KIDSPAC	12/31/82
480) CO0142745	L F ROTHSCHILD UTERBERG TOWBIN PAC	12/31/82
481) CO0161869	L-S SPACEPAC	12/31/82
482) CO0145714	LARD-PAC	11/26/82
483) CO0117879	LEAGUE FOR EFFECTIVE GOVERNMENT	12/31/82

DISBURSEMENTS

CASH - ON - HAND AND DEBTS

LINE NUMBER	TDAL DISBURSE MENTS	TRANS DUT NON-PARTY AFFIL	TDAL MINUS TD AFF	NON-PARTY NON-AFFIL CONTRIB	TOTAL PARTY CONTRIB	CONTRIB REFUNDS	LATEST CASH-DN- HAND	1/1/81 CASH-ON- HAND	DEBTS DWED TD	DEBTS DWED BY
463)	9663	0	9663	0	0	0	443	0	0	0
464)	0	0	0	0	0	0	0	0	0	250
465)	0	0	0	0	0	0	0	0	0	0
466)	53915	0	53915	0	0	25	1899	0	828	9384
467)	0	0	0	0	0	0	0	0	0	0
468)	142837	0	142837	0	2000	0	17140	0	0	0
469)	40238	0	40238	0	0	0	1579	10098	0	0
470)	6474	0	6474	0	1000	0	123	1400	0	0
471)	0	0	0	0	0	0	0	0	0	0
472)	1577	0	1577	0	0	0	0	0	0	0
473)	62844	0	62844	0	650	0	3094	52139	0	0
474)	0	0	0	0	0	0	0	0	0	0
475)	0	0	0	0	0	0	0	0	0	0
476)	2217	0	2217	0	0	0	1347	900	0	0
477)	0	0	0	0	0	0	0	0	0	0
478)	17925	0	17925	0	150	0	14814	29322	0	0
479)	111135	0	111135	0	18000	0	28400	0	0	0
480)	26700	0	26700	4500	1000	0	800	0	0	0
481)	8706	0	8706	0	0	0	13837	0	0	0
482)	0	0	0	0	0	0	0	0	0	0
483)	33600	0	33600	5000	0	0	474	1074	0	0

TABLE C

SELECTED FINANCIAL ACTIVITY OF POLITICAL COMMITTEES
AND THEIR ASSISTANCE TO CANDIDATES BY OFFICE AND PARTY

463) C00146647	IVORY CLUB DF PASCD COUNTY INC;THE	12/31/82
464) C00164251	JAMAICA POLITICAL ACTION COMMITTEE	1/31/83
465) C00133777	JEWISH AMERICAN POLITICAL ACTION COMMITTEE	
466) C00147249	JIMMY CARTER COMMITTEE FOR A GREATER AMERICA	12/31/82
467) C00089383	JOIN US TD STDP TEDDY (JUST) (AKA EDUCATORS FOR ECDNDMIC COMMUNICATION)	
468) C00139659	JOINT ACTION CDMITTEE FOR POLITICAL AFFAIR	12/31/82
469) C00122143	JONES, DAY, REAVIS & POGUE GOOD GOVERNMENT FUND	12/31/82
470) C00111534	JONES, WALKER, WAECHTER, PDITEVENT, CARRERE & DENEGRE POLITICAL ACTION CDM	12/31/82
471) C00159319	JUSTICE-PAC	12/31/82
472) C00157867	K C 1982 SOCIALIST WORKERS CAMPAIGN COMMITTEE	12/ 2/82
473) C00000273	KEEP RHODES IN CONGRESS COMMITTEE	12/31/82
474) C00147835	KENT STATE STUDENTS POLITICAL ACTION COMM	
475) C00082321	KENTUCKY ASSOCIATION OF HIGHWAY CONTRACTORS POLITICAL ACTION COMMITTEE	3/12/81
476) C00117226	KENTUCKY GASOLINE DEALERS ASSOCIATION POLITICAL ACTIDN COMMITTEE	12/31/82
477) C00164285	KEYSTONE POLITICAL ACTION COMMITTEE	12/31/82
478) C00002311	KGS - PAC (FORMERLY-SEBELIUS FOR CONGRESS)	12/31/82
479) C00147975	KIDSPAC	12/31/82
480) C00142745	L F ROTHSCHILD UTERBERG TOWBIN PAC	12/31/82
481) C00161869	L-S SPACEPAC	12/31/82
482) C00145714	LARD-PAC	11/26/82
483) C00117879	LEAGUE FOR EFFECTIVE GOVERNMENT	12/31/82

TOTAL CONTRIBUTIONS TO AND EXPENDITURES ON BEHALF OF ALL CANDIDATES (CONTRIB. TO SEN/HSE BY INCUM/OTH STATUS, BY OFFICE AND PARTY)

LINE NUMBER	INC	SEN/HSE CHAL-OTH	OPEN	OEM	SENATE REP	OTHER	OEM	HOUSE REP	OTHER	TOT. CONTR NUM TO CAN	P/S/H CANOIO.	TOT. EXPEN ON P/S/H CANOIO.
463)	500	4150	800	0	350	0	0	4900	0	10	5250	0
464)	0	0	0	0	0	0	0	0	0		0	0
465)	0	0	0	0	0	0	0	0	0		0	0
466)	0	0	0	0	0	0	0	0	0		0	0
467)	0	0	0	0	0	0	0	0	0		0	0
468)	70800	48350	7050	45000	4500	0	75350	1350	0	92	126200	0
469)	2600	1100	500	1750	1300	0	850	300	0	8	4200	0
470)	5450	0	0	3500	0	0	1000	950	0	6	5450	0
471)	0	0	0	0	0	0	0	0	0		0	0
472)	0	0	0	0	0	0	0	0	0		0	0
473)	1000	1000	1125	0	0	0	0	3125	0	5	3125	0
474)	0	0	0	0	0	0	0	0	0		0	0
475)	0	0	0	0	0	0	0	0	0		0	0
476)	1200	100	0	1000	0	0	200	100	0	3	1300	0
477)	0	0	0	0	0	0	0	0	0		0	0
478)	211	0	0	0	0	0	0	211	0	1	211	0
479)	68800	5500	1000	23000	4500	0	37750	10050	0	67	75300	0
480)	15700	2400	2600	4150	6950	0	4900	4700	0	33	21200	0
481)	1600	0	700	100	100	0	900	1200	0	10	2300	0
482)	0	0	0	0	0	0	0	0	0		0	0
483)	11600	500	4000	0	14000	0	500	1600	0	6	16100	0

TABLE C

SELECTED FINANCIAL ACTIVITY OF POLITICAL COMMITTEES
AND THEIR ASSISTANCE TO CANDIDATES BY OFFICE AND PARTY

NON-PARTY

484) COO148486 LEAP PAC	12/31/82
485) COO161398 LEHIGH VALLEY PAC	
486) COO150730 LENAWEE COUNTY DEMOCRATIC WOMEN'S FEDERAL COMMITTEE	3/31/82
487) COO150649 LENAWEE DEMOCRATIC CAMPAIGN COMMITTEE	12/31/82
488) COO163857 LIBERAL POLITICAL ACTION COMMITTEE (L P A C)	12/31/82
489) COO164558 LIBERTARIAN POLITICAL ACTION COMMITTEE (LIBERTARIAN ACTION)	
490) COO158238 LIBERTY POLITICAL STUDY GROUP	12/31/82
491) COO118570 LIFE AMENDMENT POLITICAL ACTION COMMITTEE OF OREGON, INC	
492) COO120956 LIFE AMENDMENT POLITICAL ACTION COMMITTEE OF VIRGINIA, INC FEDERAL PAC	6/27/81
493) COO082297 LIFE AMENDMENT POLITICAL ACTION COMMITTEE, INC.	12/31/82
494) COO121293 LIFEPAC OF COLORADO INC	12/31/82
495) COO148882 LINCOLN CLUB OF NORTHERN CALIFORNIA	12/31/82
496) COO079616 LINCOLN UNION	
497) COO148916 LONG ISLAND AEROSPACE POLITICAL ACTION COMMITTEE (FEDERAL)	12/31/82
498) COO010793 LOOSE GROUP; THE	12/31/82
499) COO107623 LOS ELEFANTES POLITICAL ACTION COMMITTEE	9/30/81
500) COO114207 LOUISIANA ENERGY NATIONAL POLITICAL ACTION COMMITTEE (AKA LEN-PAC)	12/31/82
501) COO137166 LOUISIANA GAY POLITICAL ACTION CAUCUS (LAGPAC)	9/30/82
502) COO123166 LOUISIANA LEAGUE OF INDEPENDENT VOTERS INC	
503) COO144170 LOUISIANANS FOR AMERICAN SECURITY POLITICAL ACTION COMMITTEE	
504) COO150482 LOWER SHORE DEMOCRATIC UNITY COMMITTEE	6/30/82

R E C E I P T S

LINE NUMBER	TOTAL RECEIPTS	TRANS IN NON-PARTY AFFIL	TOTAL MINUS TI AFF	NON-PARTY NON-AFFIL CONTRIB	TOTAL PARTY CONTRIB	IN-KIND CONTRIB REG COM	\$500 & UP CONTRIB
484)	1045	0	1045	50	0	0	0
485)	0	0	0	0	0	0	0
486)	2183	0	2183	0	0	0	0
487)	25600	0	25600	7500	0	0	0
488)	1000	0	1000	0	0	0	1000
489)	0	0	0	0	0	0	0
490)	426	0	426	0	0	0	0
491)	0	0	0	0	0	0	0
492)	0	0	0	0	0	0	0
493)	414093	0	414093	3000	0	0	4500
494)	3717	0	3717	0	0	0	0
495)	54104	0	54104	0	0	0	54000
496)	0	0	0	0	0	0	0
497)	119650	0	119650	0	0	0	101950
498)	32318	0	32318	0	0	0	2181
499)	500	0	500	0	0	0	0
500)	303696	0	303696	0	0	0	257729
501)	9744	0	9744	0	0	0	500
502)	0	0	0	0	0	0	0
503)	0	0	0	0	0	0	0
504)	1384	0	1384	0	0	0	0

TABLE C

SELECTED FINANCIAL ACTIVITY OF POLITICAL COMMITTEES
AND THEIR ASSISTANCE TO CANDIDATES BY OFFICE AND PARTY

484) COO148486 LEAP PAC	12/31/82
485) COO161398 LEHIGH VALLEY PAC	
486) COO150730 LENAWEЕ COUNTY DEMOCRATIC WOMEN'S FEDERAL COMMITTEE	3/31/82
487) COO150649 LENAWEЕ DEMOCRATIC CAMPAIGN COMMITTEE	12/31/82
488) COO163857 LIBERAL POLITICAL ACTION COMMITTEE (L P A C)	12/31/82
489) COO164558 LIBERTARIAN POLITICAL ACTION COMMITTEE (LIBERTARIAN ACTION)	
490) COO158238 LIBERTY POLITICAL STUDY GROUP	12/31/82
491) COO118570 LIFE AMENDMENT POLITICAL ACTION COMMITTEE OF OREGON, INC	
492) COO120956 LIFE AMENDMENT POLITICAL ACTION COMMITTEE OF VIRGINIA, INC FEDERAL PAC	6/27/81
493) COO082297 LIFE AMENDMENT POLITICAL ACTION COMMITTEE, INC.	12/31/82
494) COO121293 LIFEPAC OF COLORADO INC	12/31/82
495) COO148882 LINCOLN CLUB OF NORTHERN CALIFORNIA	12/31/82
496) COO079616 LINCOLN UNION	
497) COO148916 LONG ISLAND AEROSPACE POLITICAL ACTION COMMITTEE (FEDERAL)	12/31/82
498) COO010793 LOOSE GROUP; THE	12/31/82
499) COO107823 LOS ELEFANTES' POLITICAL ACTION COMMITTEE	9/30/81
500) COO114207 LOUISIANA ENERGY NATIONAL POLITICAL ACTION COMMITTEE (AKA LEN-PAC)	12/31/82
501) COO137166 LOUISIANA GAY POLITICAL ACTION CAUCUS (LAGPAC)	9/30/82
502) COO123166 LOUISIANA LEAGUE OF INDEPENDENT VOTERS INC	
503) COO144170 LOUISIANANS FOR AMERICAN SECURITY POLITICAL ACTION COMMITTEE	
504) COO150482 LOWER SHORE DEMOCRATIC UNITY COMMITTEE	6/30/82

D I S B U R S E M E N T S

CASH - ON - HAND AND OEBTS

LINE NUMBER	TOTAL DISBURSE MENTS	TRANS OUT NON-PARTY AFFIL	TOTAL MINUS TO AFF	NON-PARTY NON-AFFIL CONTRIB	TOTAL PARTY CONTRIB	CONTRIB REFUNDS	LATEST CASH-ON- HAND	1/1/81 CASH-ON- HAND	OEBTS OWED TO	OEBTS OWED BY
484)	1033	0	1033	0	0	0	10	0	0	0
485)	0	0	0	0	0	0	0	0	0	0
486)	44	0	44	0	0	0	2138	0	0	0
487)	20461	0	20461	0	2000	0	5136	0	0	0
488)	0	0	0	0	0	0	0	0	0	0
489)	0	0	0	0	0	0	0	0	0	0
490)	262	0	262	0	0	0	162	0	0	0
491)	0	0	0	0	0	0	0	0	0	0
492)	0	0	0	0	0	0	0	0	0	0
493)	418355	0	418355	500	0	0	3283	2566	7000	17215
494)	4096	0	4096	0	0	0	234	612	0	0
495)	10983	0	10983	0	0	0	43121	0	0	0
496)	0	0	0	0	0	0	0	0	0	0
497)	118916	0	118916	1000	6000	0	2732	0	0	0
498)	35358	0	35358	0	1000	0	12912	15953	0	0
499)	1718	0	1718	0	0	0	0	1218	0	0
500)	311726	0	311726	0	0	0	3692	11728	0	0
501)	8648	0	8648	0	0	0	219	351	0	0
502)	0	0	0	0	0	0	0	0	0	0
503)	0	0	0	0	0	0	0	0	0	0
504)	1384	0	1384	0	0	0	0	0	0	0

TABLE C

SELECTED FINANCIAL ACTIVITY OF POLITICAL COMMITTEES
AND THEIR ASSISTANCE TO CANDIDATES BY OFFICE AND PARTY

484) C00148486 LEAP PAC	12/31/82
485) C00161398 LEHIGH VALLEY PAC	
486) C00150730 LENAWE COUNTY DEMOCRATIC WOMEN'S FEDERAL COMMITTEE	3/31/82
487) C00150649 LENAWE DEMOCRATIC CAMPAIGN COMMITTEE	12/31/82
488) C00163857 LIBERAL POLITICAL ACTION COMMITTEE (L P A C)	12/31/82
489) C00164558 LIBERTARIAN POLITICAL ACTION COMMITTEE (LIBERTARIAN ACTION)	
490) C00158238 LIBERTY POLITICAL STUDY GROUP	12/31/82
491) C00118570 LIFE AMENOMENT POLITICAL ACTION COMMITTEE OF OREGON, INC	
492) C00120956 LIFE AMENOMENT POLITICAL ACTION COMMITTEE OF VIRGINIA, INC FEDERAL PAC	6/27/81
493) C00082297 LIFE AMENOMENT POLITICAL ACTION COMMITTEE, INC.	12/31/82
494) C00121293 LIFEPAC OF COLORADO INC	12/31/82
495) C00148882 LINCOLN CLUB OF NORTHERN CALIFORNIA	12/31/82
496) C00079616 LINCOLN UNION	
497) C00148916 LONG ISLAND AEROSPACE POLITICAL ACTION COMMITTEE (FEDERAL)	12/31/82
498) C00010793 LOOSE GROUP; THE	12/31/82
499) C00107623 LOS ELEFANTES POLITICAL ACTION COMMITTEE	9/30/81
500) C00114207 LOUISIANA ENERGY NATIONAL POLITICAL ACTION COMMITTEE (AKA LEN-PAC)	12/31/82
501) C00137166 LOUISIANA GAY POLITICAL ACTION CAUCUS (LAGPAC)	9/30/82
502) C00123166 LOUISIANA LEAGUE OF INDEPENDENT VOTERS INC	
503) C00144170 LOUISIANANS FOR AMERICAN SECURITY POLITICAL ACTION COMMITTEE	
504) C00150482 LOWER SHORE DEMOCRATIC UNITY COMMITTEE	6/30/82

TOTAL CONTRIBUTIONS TO AND EXPENDITURES ON BEHALF OF ALL CANDIDATES (CONTRIB. TO SEN/HSE BY INCUM/OTH STATUS, BY OFFICE AND PARTY)

LINE NUMBER	INC	SEN/HSE CHAL-OTH	OPEN	DEM	SENATE REP	OTHER	DEM	HOUSE REP	OTHER	TOT. CONTR NUM TO CAN	P/S/H CANDID.	TOT. EXPEN ON P/S/H CANDID.
484)	0	0	905	0	0	0	905	0	0	1	905	0
485)	0	0	0	0	0	0	0	0	0		0	0
486)	0	0	0	0	0	0	0	0	0		0	0
487)	9000	3025	0	6000	0	0	6025	0	0	7	12025	147
488)	0	0	0	0	0	0	0	0	0		0	0
489)	0	0	0	0	0	0	0	0	0		0	0
490)	50	0	0	0	0	0	50	0	0	1	50	12
491)	0	0	0	0	0	0	0	0	0		0	0
492)	0	0	0	0	0	0	0	0	0		0	0
493)	1300	200	0	0	100	0	0	1400	0	4	1500	36455
494)	0	0	0	0	0	0	0	0	0		0	0
495)	0	0	0	0	0	0	0	0	0		0	0
496)	0	0	0	0	0	0	0	0	0		0	0
497)	91750	6500	4500	19000	15000	0	39500	29250	0	39	102750	0
498)	3000	0	1000	0	0	0	1000	3000	0	3	4000	0
499)	0	0	0	0	0	0	0	0	0		0	0
500)	80500	119500	56000	2500	66500	0	25000	162000	0	96	256000	0
501)	0	0	0	0	0	0	0	0	0		0	0
502)	0	0	0	0	0	0	0	0	0		0	0
503)	0	0	0	0	0	0	0	0	0		0	0
504)	0	0	0	0	0	0	0	0	0		0	0

TABLE C

SELECTED FINANCIAL ACTIVITY OF POLITICAL COMMITTEES
AND THEIR ASSISTANCE TO CANDIDATES BY OFFICE AND PARTY

NON-PARTY

505) C00145508 LUZERNE COUNTY REPUBLICAN 500 CLUB	12/31/82
506) C00141754 MAINE STATE RIGHT OF LIFE POLITICAL ACTION COMMITTEE	12/ 1/82
507) C00078410 MAJORITY CONGRESS COMMITTEE	12/31/82
508) C00067280 MAJORITY WHIP'S COMMITTEE; THE	
509) C00150771 MAKE A DIFFERENCE	12/31/82
510) C00145342 MANATT, PHELPS, ROTHENBERG & TUNNEY POLITICAL ACTION COMMITTEE	12/31/82
511) C00120659 MAPAC INC	12/31/82
512) C00133496 MARIN CAUCUS	12/31/82
513) C00145888 MARYLAND CPAS COMMITTEE ON POLITICAL ACTION (CPA/CPA)	12/31/81
514) C00127183 MARYLAND LIFE POLITICAL ACTION COMMITTEE	9/20/82
515) C00141911 MARYLAND POLITICAL ACTION COMMITTEE	11/30/82
516) C00135194 MARYLAND PRO-LIFE FAMILIES	6/30/82
517) C00149377 MASSACHUSETTS CONGRESSIONAL CAMPAIGN COMMITTEE	12/31/82
518) C00142836 MCI TELECOMMUNICATIONS POLITICAL ACTION COMMITTEE (MCI PAC)	12/31/82
519) C00127365 MEDICAL POLITICAL ACTION COMMITTEE	12/31/82
520) C00119743 MEMEL, JACOBS, PIERNO & GERSH	
521) C00140152 MEMPHIS (TN) POLITICAL ACTION COMMITTEE	
522) C00015925 MERIDIAN PUBLIC AFFAIRS COMMITTEE	12/31/82
523) C00154096 MICHIGAN COMMUNITY RESOURCES AND SERVICE FUND INC	7/31/82
524) C00083808 MICHIGAN PETROLEUM PAC	12/31/82
525) C00011130 MID-AMERICA COMMITTEE FOR SOUND GOVERNMENT	12/31/82

R E C E I P T S

LINE NUMBER	TOTAL RECEIPTS	TRANS IN NON-PARTY AFFIL	TOTAL MINUS TI AFF	NON-PARTY TOTAL NON-AFFIL PARTY CONTRIB	TOTAL PARTY CONTRIB	IN-KIND CONTRIB REG COM	\$500 & UP CONTRIB
505)	2850	0	2850	0	0	0	0
506)	9081	0	9081	8600	0	0	0
507)	121317	0	121317	71975	0	0	26000
508)	0	0	0	0	0	0	0
509)	3985	0	3985	0	0	0	0
510)	26984	0	26984	0	0	0	25725
511)	53003	0	53003	0	0	0	8386
512)	835	0	835	0	0	0	0
513)	2270	0	2270	0	0	0	0
514)	1147	0	1147	500	0	0	0
515)	7025	0	7025	0	0	0	0
516)	1173	0	1173	0	0	0	0
517)	51449	0	51449	0	0	0	48150
518)	66858	0	66858	0	0	0	47000
519)	100	0	100	0	0	0	0
520)	0	0	0	0	0	0	0
521)	0	0	0	0	0	0	0
522)	12460	0	12460	0	0	0	0
523)	0	0	0	0	0	0	0
524)	23977	0	23977	0	0	0	7500
525)	5447	0	5447	0	0	0	5000

TABLE C

SELECTED FINANCIAL ACTIVITY OF POLITICAL COMMITTEES
AND THEIR ASSISTANCE TO CANDIDATES BY OFFICE AND PARTY

505) C00145508 LUZERNE COUNTY REPUBLICAN 500 CLUB	12/31/82
506) C00141754 MAINE STATE RIGHT OF LIFE POLITICAL ACTION COMMITTEE	12/ 1/82
507) C00078410 MAJORITY CONGRESS COMMITTEE	12/31/82
508) C00067280 MAJORITY WHIP'S COMMITTEE; THE	
509) C00150771 MAKE A DIFFERENCE	12/31/82
510) C00145342 MANATT, PHELPS, ROTHENBERG & TUNNEY POLITICAL ACTION COMMITTEE	12/31/82
511) C00120659 MAPAC INC	12/31/82
512) C00133496 MARIN CAUCUS	12/31/82
513) C00145888 MARYLAND CPAS COMMITTEE ON POLITICAL ACTION (CPA/CPA)	12/31/81
514) C00127183 MARYLAND LIFE POLITICAL ACTION COMMITTEE	9/20/82
515) C00141911 MARYLAND POLITICAL ACTION COMMITTEE	11/30/82
516) C00135194 MARYLAND PRO-LIFE FAMILIES	6/30/82
517) C00149377 MASSACHUSETTS CONGRESSIONAL CAMPAIGN COMMITTEE	12/31/82
518) C00142836 MCI TELECOMMUNICATIONS POLITICAL ACTION COMMITTEE (MCI PAC)	12/31/82
519) C00127365 MEDICAL POLITICAL ACTION COMMITTEE	12/31/82
520) C00119743 MEMEL, JACOBS, PIERNO & GERSH	
521) C00140152 MEMPHIS (TN) POLITICAL ACTION COMMITTEE	
522) C00015925 MERIDIAN PUBLIC AFFAIRS COMMITTEE	12/31/82
523) C00154096 MICHIGAN COMMUNITY RESOURCES AND SERVICE FUND INC	7/31/82
524) C00083808 MICHIGAN PETROLEUM PAC	12/31/82
525) C00011130 MID-AMERICA COMMITTEE FOR SOUND GOVERNMENT	12/31/82

DISBURSEMENTS

CASH - ON - HAND AND DEBTS

LINE NUMBER	TOTAL DISBURSE MENTS	TRANS OUT NON-PARTY AFFIL	TOTAL MINUS TO AFF	NON-PARTY NON-AFFIL CONTRIB	TOTAL PARTY CONTRIB	CONTRIB REFUNDS	LATEST CASH-ON- HAND	1/1/81 CASH-ON- HAND	DEBTS DWED TO	DEBTS OWED BY
505)	2272	0	2272	0	0	0	577	0	0	0
506)	6988	0	6988	0	0	0	2034	0	0	0
507)	143937	0	143937	11000	1000	0	8413	29032	0	0
508)	0	0	0	0	0	0	0	0	0	0
509)	3571	0	3571	0	0	0	385	0	0	0
510)	20422	0	20422	0	7500	0	8561	0	0	0
511)	55808	0	55808	0	0	336	3208	5812	0	2300
512)	924	0	924	0	0	0	30	119	0	0
513)	2597	0	2597	0	0	0	0	1500	0	0
514)	1506	0	1506	0	0	0	125	485	0	2943
515)	7024	0	7024	0	6578	0	0	0	0	0
516)	1415	0	1415	0	0	0	0	243	0	0
517)	46515	0	46515	0	0	0	4935	0	0	0
518)	42709	0	42709	500	10000	835	24153	0	0	0
519)	0	0	0	0	0	0	1584	1484	0	0
520)	0	0	0	0	0	0	0	0	0	0
521)	0	0	0	0	0	0	0	0	0	0
522)	15122	0	15122	1500	0	0	1884	4547	0	0
523)	0	0	0	0	0	0	0	0	0	0
524)	26786	0	26786	0	0	0	658	3469	0	0
525)	12655	0	12655	0	0	0	4183	11390	0	0

TABLE C

SELECTED FINANCIAL ACTIVITY OF POLITICAL COMMITTEES
AND THEIR ASSISTANCE TO CANDIDATES BY OFFICE AND PARTY

505) C00145508 LUZERNE COUNTY REPUBLICAN 500 CLUB	12/31/82
506) C00141754 MAINE STATE RIGHT OF LIFE POLITICAL ACTION COMMITTEE	12/ 1/82
507) C00078410 MAJORITY CONGRESS COMMITTEE	12/31/82
508) C00067280 MAJORITY WHIP'S COMMITTEE; THE	
509) C00150771 MAKE A DIFFERENCE	12/31/82
510) C00145342 MANATT, PHELPS, ROTHENBERG & TUNNEY POLITICAL ACTION COMMITTEE	12/31/82
511) C00120659 MAPAC INC	12/31/82
512) C00133498 MARIN CAUCUS	12/31/82
513) C00145888 MARYLAND CPAS COMMITTEE ON POLITICAL ACTION (CPA/CPA)	12/31/81
514) C00127183 MARYLAND LIFE POLITICAL ACTION COMMITTEE	9/20/82
515) C00141911 MARYLAND POLITICAL ACTION COMMITTEE	11/30/82
516) C00135194 MARYLAND PRO-LIFE FAMILIES	6/30/82
517) C00149377 MASSACHUSETTS CONGRESSIONAL CAMPAIGN COMMITTEE	12/31/82
518) C00142836 MCI TELECOMMUNICATIONS POLITICAL ACTION COMMITTEE (MCI PAC)	12/31/82
519) C00127365 MEDICAL POLITICAL ACTION COMMITTEE	12/31/82
520) C00119743 MEMEL, JACOBS, PIERNO & GERSH	
521) C00140152 MEMPHIS (TN) POLITICAL ACTION COMMITTEE	
522) C00015925 MERIDIAN PUBLIC AFFAIRS COMMITTEE	12/31/82
523) C00154096 MICHIGAN COMMUNITY RESOURCES AND SERVICE FUND INC	7/31/82
524) C00083808 MICHIGAN PETROLEUM PAC	12/31/82
525) C00011130 MID-AMERICA COMMITTEE FOR SOUND GOVERNMENT	12/31/82

TOTAL CONTRIBUTIONS TO AND EXPENDITURES ON BEHALF OF ALL CANDIDATES (CONTRIB. TO SEN/HSE BY INCUM/OTH STATUS, BY OFFICE AND PARTY)

LINE NUMBER	INC	SEN/HSE CHAL-OTH	OPEN	OEM	SENATE REP	OTHER	OEM	HOUSE REP	OTHER	TOT. CONTR NUM TO CAN	P/S/H CANDIO.	TOT. EXPEN ON P/S/H CANDIO.
505)	0	0	0	0	0	0	0	0	0	0	0	0
506)	75	25	8	0	25	0	8	75	0	5	108	3527
507)	38200	24950	24950	750	0	0	87350	0	0	102	88100	0
508)	0	0	0	0	0	0	0	0	0	0	0	0
509)	535	1296	250	500	0	0	1581	0	0	7	2081	0
510)	2661	0	2500	2450	0	0	2711	0	0	8	5161	0
511)	3650	0	0	0	1000	0	650	2000	0	5	3650	0
512)	0	0	700	0	0	0	500	200	0	2	700	0
513)	0	0	0	0	0	0	0	0	0	0	0	0
514)	0	0	0	0	0	0	0	0	0	0	0	0
515)	0	0	0	0	0	0	0	0	0	0	0	0
516)	0	0	0	0	0	0	0	0	0	0	0	0
517)	15000	26000	5000	29000	6000	0	11000	0	0	17	46000	0
518)	22300	1100	3950	7950	2500	0	15200	1700	0	42	27350	0
519)	0	0	0	0	0	0	0	0	0	0	0	0
520)	0	0	0	0	0	0	0	0	0	0	0	0
521)	0	0	0	0	0	0	0	0	0	0	0	0
522)	6250	650	750	0	850	0	2650	4150	0	14	7650	0
523)	0	0	0	0	0	0	0	0	0	0	0	0
524)	6620	10600	5000	0	4500	0	1000	16720	0	36	22220	0
525)	3201	0	1000	0	1000	0	1501	1700	0	10	4201	0

TABLE C

SELECTED FINANCIAL ACTIVITY OF POLITICAL COMMITTEES
AND THEIR ASSISTANCE TO CANDIDATES BY OFFICE AND PARTY

NON-PARTY

526) C00139972 MID-AMERICA CONSERVATIVE POLITICAL ACTION COMMITTEE	12/31/82
527) C00156384 MIDDLE-EAST PAC-(M-PAC)	12/21/82
528) C00120014 MILWAUKEE POLITICAL ACTION COMMITTEE	10/ 1/82
529) C00129171 MINNESOTA CITIZENS CONCERNED FOR LIFE COMMITTEE FOR A PRO-LIFE CONGRESS	12/31/82
530) C00101113 MINNESOTA GUN OWNERS' POLITICAL VICTORY FUND	
531) C00135665 MINNESOTA P A C	12/21/81
532) C00091785 MINNESOTA TRUCK OPERATORS' NON-PARTISAN COMMITTEE	12/31/82
533) C00156596 MINNESOTA WOMEN'S CAMPAIGN FUND	12/31/82
534) C00104877 MINNESOTANS FOR EQUITABLE GOVERNMENT	
535) C00161596 MISSISSIPPIANS FOR RESPONSIVE GOVERNMENT POLITICAL ACTION COMMITTEE	12/31/82
536) C00137299 MJP & G	3/31/81
537) C00140038 MODERATE ACTION COMMITTEE MAC PAC	10/30/82
538) C00144519 MODERATE AMERICANS' COALITION PAC	1/31/82
539) C00141093 MONEY ADVANCING COMMUNITY PROGRESS AND CULTURE (MAC/PAC)	12/31/82
540) C00141861 MONTACHSETT POLITICAL ACTION COMMITTEE	8/30/82
541) C00145771 MONTANA NON PARTISAN FAIR CAMPAIGN COMMITTEE	
542) C00162420 MONTANA POSITIVE ACTION COMMITTEE	12/ 1/82
543) C00162446 MONTANA VOTER EDUCATION	1/31/83
544) C00115600 MORAL MAJORITY POLITICAL ACTION COMMITTEE	1/28/81
545) C00148270 MORAL RESPONSE POLITICAL ACTION COMMITTEE	
546) C00145722 MURPHY OIL CORPORATION POLITICAL ACTION COMMITTEE-MURPAC	12/31/82

R E C E I P T S

LINE NUMBER	TOTAL RECEIPTS	TRANS IN NON-PARTY AFFIL	TOTAL MINUS TI AFF	NON-PARTY NON-AFFIL CONTRIB	TOTAL PARTY CONTRIB	IN-KIND CONTRIB REG COM	\$500 & UP CONTRIB
526)	239760	0	239760	0	0	0	6000
527)	0	0	0	0	0	0	0
528)	0	0	0	0	0	0	0
529)	89501	0	89501	220	0	0	3750
530)	0	0	0	0	0	0	0
531)	580	0	580	0	0	0	0
532)	29434	0	29434	0	0	0	0
533)	72040	0	72040	0	0	0	39175
534)	0	0	0	0	0	0	0
535)	6030	0	6030	0	0	0	0
536)	14236	0	14236	0	0	0	0
537)	2670	0	2670	0	0	0	0
538)	0	0	0	0	0	0	0
539)	18640	0	18640	0	0	0	0
540)	1091	0	1091	0	0	0	0
541)	0	0	0	0	0	0	0
542)	12315	0	12315	0	0	0	1590
543)	13754	0	13754	0	0	0	2950
544)	0	0	0	0	0	0	0
545)	0	0	0	0	0	0	0
546)	8147	0	8147	0	0	0	5500

TABLE C

SELECTED FINANCIAL ACTIVITY OF POLITICAL COMMITTEES
AND THEIR ASSISTANCE TO CANDIDATES BY OFFICE AND PARTY

526) C00139972 MID-AMERICA CONSERVATIVE POLITICAL ACTION COMMITTEE	12/31/82
527) C00156364 MIDDLE-EAST PAC-(M-PAC)	12/21/82
528) C00120014 MILWAUKEE POLITICAL ACTION COMMITTEE	10/ 1/82
529) C00129171 MINNESOTA CITIZENS CONCERNED FOR LIFE COMMITTEE FOR A PRO-LIFE CONGRESS	12/31/82
530) C00101113 MINNESOTA GUN OWNERS' POLITICAL VICTORY FUND	
531) C00135885 MINNESOTA P A C	12/21/81
532) C00091785 MINNESOTA TRUCK OPERATORS' NON-PARTISAN COMMITTEE	12/31/82
533) C00156596 MINNESOTA WOMEN'S CAMPAIGN FUND	12/31/82
534) C00104877 MINNESOTANS FOR EQUITABLE GOVERNMENT	
535) C00161596 MISSISSIPPIANS FOR RESPONSIVE GOVERNMENT POLITICAL ACTION COMMITTEE	12/31/82
536) C00137299 MJP & G	3/31/81
537) C00140038 MODERATE ACTION COMMITTEE MAC PAC	10/30/82
538) C00144519 MODERATE AMERICANS' COALITION PAC	1/31/82
539) C00141093 MONEY ADVANCING COMMUNITY PROGRESS AND CULTURE (MAC/PAC)	12/31/82
540) C00141861 MONTACHSETT POLITICAL ACTION COMMITTEE	6/30/82
541) C00145771 MONTANA NON PARTISAN FAIR CAMPAIGN COMMITTEE	
542) C00162420 MONTANA POSITIVE ACTION COMMITTEE	12/ 1/82
543) C00162446 MONTANA VOTER EDUCATION	1/31/83
544) C00115600 MORAL MAJORITY POLITICAL ACTION COMMITTEE	1/28/81
545) C00148270 MORAL RESPONSE POLITICAL ACTION COMMITTEE	
546) C00145722 MURPHY OIL CORPORATION POLITICAL ACTION COMMITTEE-MURPAC	12/31/82

DISBURSEMENTS

CASH - ON - HAND AND DEBTS

LINE NUMBER	TDAL DISBURSE MENTS	TRANS NON-PARTY AFFIL	DUT	TDAL MINUS TD AFF	NON-PARTY NDN-AFFIL CONTRIB	TDAL PARTY CONTRIB	CDNTRIB REFUNDS	LATEST CASH-ON- HAND	1/1/81 CASH-ON- HAND	DEBTS OWED TO	DEBTS OWED BY
526)	238539		0	238539	0	0	0	1520	0	0	2000
527)	0		0	0	0	0	0	0	0	0	0
528)	858		0	858	0	0	0	0	858	0	0
529)	88207		0	88207	16675	0	0	9433	8139	0	29
530)	0		0	0	0	0	0	0	0	0	0
531)	600		0	600	0	0	0	0	10	0	0
532)	20315		0	20315	5100	0	0	21178	12059	0	0
533)	45922		0	45922	0	0	200	26116	0	0	0
534)	0		0	0	0	0	0	0	0	0	0
535)	5062		0	5062	0	0	0	968	0	0	0
536)	14236		0	14236	0	375	0	0	0	0	0
537)	2564		0	2564	0	0	0	103	0	0	0
538)	0		0	0	0	0	0	0	0	0	0
539)	16703		0	16703	0	0	0	1936	0	0	2500
540)	1016		0	1016	0	0	0	40	0	0	0
541)	0		0	0	0	0	0	0	0	0	0
542)	11525		0	11525	0	0	0	790	0	0	2400
543)	13696		0	13696	0	0	0	57	0	0	0
544)	512		0	512	0	0	0	0	512	0	0
545)	0		0	0	0	0	0	0	0	0	0
546)	6500		0	6500	0	0	0	1647	0	0	0

TABLE C

SELECTED FINANCIAL ACTIVITY OF POLITICAL COMMITTEES
AND THEIR ASSISTANCE TO CANDIDATES BY OFFICE AND PARTY

526)	C00139972	MID-AMERICA CONSERVATIVE POLITICAL ACTION COMMITTEE	12/31/82
527)	C00156364	MIDDLE-EAST PAC-(M-PAC)	12/21/82
528)	C00120014	MILWAUKEE POLITICAL ACTION COMMITTEE	10/ 1/82
529)	C00129171	MINNESOTA CITIZENS CONCERNED FOR LIFE COMMITTEE FOR A PRO-LIFE CONGRESS	12/31/82
530)	C00101113	MINNESOTA GUN OWNERS' POLITICAL VICTORY FUND	
531)	C00135665	MINNESOTA P A C	12/21/81
532)	C00091785	MINNESOTA TRUCK OPERATORS' NON-PARTISAN COMMITTEE	12/31/82
533)	C00156596	MINNESOTA WOMEN'S CAMPAIGN FUND	12/31/82
534)	C00104877	MINNESOTANS FOR EQUITABLE GOVERNMENT	
535)	C00161596	MISSISSIPPIANS FOR RESPONSIVE GOVERNMENT POLITICAL ACTION COMMITTEE	12/31/82
536)	C00137299	MJP & G	3/31/81
537)	C00140038	MODERATE ACTION COMMITTEE MAC PAC	10/30/82
538)	C00144519	MODERATE AMERICANS' COALITION PAC	1/31/82
539)	C00141093	MONEY ADVANCING COMMUNITY PROGRESS AND CULTURE (MAC/PAC)	12/31/82
540)	C00141861	MONTACHSETT POLITICAL ACTION COMMITTEE	6/30/82
541)	C00145771	MONTANA NON PARTISAN FAIR CAMPAIGN COMMITTEE	
542)	C00162420	MONTANA POSITIVE ACTION COMMITTEE	12/ 1/82
543)	C00162446	MONTANA VOTER EDUCATION	1/31/83
544)	C00115600	MORAL MAJORITY POLITICAL ACTION COMMITTEE	1/28/81
545)	C00148270	MORAL RESPONSE POLITICAL ACTION COMMITTEE	
546)	C00145722	MURPHY OIL CORPORATION POLITICAL ACTION COMMITTEE-MURPAC	12/31/82

TOTAL CONTRIBUTIONS TO AND EXPENDITURES ON BEHALF OF ALL CANDIDATES (CONTRIB. TO SEN/HSE BY INCUM/OTH STATUS, BY OFFICE AND PARTY)

LINE NUMBER	INC	SEN/HSE CHAL-OTH	OPEN	OEM	SENATE REP	OTHER	OEM	HOUSE REP	OTHER	TOT. CONTR NUM TO CAN	P/S/H CANOIO.	TOT. EXPEN ON P/S/H CANOIO.
526)	0	2000	0	0	0	0	0	2000	0	1	2000	0
527)	0	0	0	0	0	0	0	0	0		0	0
528)	650	150	0	650	0	0	150	0	0	3	800	0
529)	24076	18279	9845	3048	31984	0	6259	10909	0	42	52200	204
530)	0	0	0	0	0	0	0	0	0		0	0
531)	0	0	0	0	0	0	0	0	0		0	0
532)	10850	2150	0	0	3150	0	4250	5600	0	14	13000	0
533)	0	1000	0	0	0	0	0	1000	0	1	1000	0
534)	0	0	0	0	0	0	0	0	0		0	0
535)	600	500	350	325	325	0	600	200	0	12	1450	0
536)	0	0	0	0	0	0	0	0	0		0	0
537)	0	0	0	0	0	0	0	0	0		0	0
538)	0	0	0	0	0	0	0	0	0		0	0
539)	400	0	100	0	0	0	100	400	0	2	500	0
540)	0	0	0	0	0	0	0	0	0		0	0
541)	0	0	0	0	0	0	0	0	0		0	0
542)	0	0	0	0	0	0	0	0	0		0	0
543)	0	0	0	0	0	0	0	0	0		0	0
544)	0	0	0	0	0	0	0	0	0		0	0
545)	0	0	0	0	0	0	0	0	0		0	0
546)	3250	2250	1000	0	4250	0	1750	500	0	9	6500	0

TABLE C

SELECTED FINANCIAL ACTIVITY OF POLITICAL COMMITTEES
AND THEIR ASSISTANCE TO CANDIDATES BY OFFICE AND PARTY

NON-PARTY

547) C00137455 MUSKOGEE COUNTY EDUCATORS POLITICAL ACTION COMMITTEE	6/ 1/81
548) C00149799 NAGASAKI UNIVERSAL KAMIKAZE EXPERIENCE (NUKE)	11/30/82
549) C00145268 NANS OF OHIO- POLITICAL ACTION COMMITTEE	12/31/82
550) C00079541 NATIONAL ABORTION RIGHTS ACTION LEAGUE - POLITICAL ACTION COMMITTEE NARAL-	12/31/82
551) C00147983 NATIONAL ACTION COMMITTEE	12/31/82
552) C00013177 NATIONAL ACTION COMMITTEE (FKA DAVE EVANS FOR CONGRESS COMMITTEE)	12/31/82
553) C00153346 NATIONAL AMERICAN INDIAN POLITICAL ACTION COMMITTEE	
554) C00132795 NATIONAL ASSOCIATION FOR NEIGHBORHOOD SCHOOLS-POLITICAL ACTION COMMITTEE	12/31/82
555) C00162495 NATIONAL ASSOCIATION OF BEVERAGE IMPORTERS INC POLITICAL ACTION COMMITTEE	12/31/82
556) C00093070 NATIONAL ASSOCIATION OF PUERTO RICAN YOUTH POLITICAL ACTION COMMITTEE	
557) C00101881 NATIONAL BIPARTISAN POLITICAL ACTION COMMITTEE	12/31/82
558) C00144923 NATIONAL BLACK CONSERVATIVE POLITICAL COMMITTEE	12/31/82
559) C00082867 NATIONAL BLACK ECONOMIC AND POLITICAL ACTION COMMITTEE	7/15/81
560) C00130682 NATIONAL CANDIDATES COMMITTEE	12/31/82
561) C00142117 NATIONAL COALITION FOR A FREE CUBA INC	12/31/82
562) C00003558 NATIONAL COMMITTEE FOR AN EFFECTIVE CONGRESS	12/31/82
563) C00145276 NATIONAL COMMITTEE FOR LEGISLATIVE INDEPENDENCE; THE	3/30/82
564) C00119370 NATIONAL CONGRESSIONAL CLUB	12/31/82
565) C00024687 NATIONAL CONSERVATIVE POLITICAL ACTION COMMITTEE	12/31/82
566) C00161794 NATIONAL COUNCIL ON PUBLIC POLICY	12/31/82
567) C00136531 NATIONAL DEMOCRATIC POLICY COMMITTEE	12/31/82

R E C E I P T S

LINE NUMBER	TOTAL RECEIPTS	TRANS IN NON-PARTY AFFIL	TOTAL MINUS TI AFF	NON-PARTY TOTAL NON-AFFIL PARTY CONTRIB	IN-KIND CONTRIB REG COM	\$500 & UP CONTRIB
547)	0	0	0	0	0	0
548)	0	0	0	0	0	0
549)	433	0	433	0	0	0
550)	611490	0	611490	0	0	47240
551)	44084	0	44084	0	0	25060
552)	214432	0	214432	54700	0	9250
553)	0	0	0	0	0	0
554)	758	0	758	0	0	0
555)	2000	0	2000	2000	0	0
556)	0	0	0	0	0	0
557)	123001	0	123001	2500	0	103500
558)	4243	0	4243	0	0	3000
559)	0	0	0	0	0	0
560)	1511	0	1511	0	0	0
561)	98192	0	98192	0	0	81000
562)	2434356	0	2434356	2000	0	273227
563)	0	0	0	0	0	0
564)	9742494	0	9742494	10857	0	812132
565)	10001459	528	10000931	3284	0 12219	1503304
566)	49826	0	49826	6500	0	43001
567)	1112002	0	1112002	50	0	75417

TABLE C

SELECTED FINANCIAL ACTIVITY OF POLITICAL COMMITTEES
AND THEIR ASSISTANCE TO CANDIDATES BY OFFICE AND PARTY

547) C00137455 MUSKOGEE COUNTY EDUCATORS POLITICAL ACTION COMMITTEE	6/ 1/81
548) C00149799 NAGASAKI UNIVERSAL KAMIKAZE EXPERIENCE (NUKE)	11/30/82
549) C00145268 NANS OF OHIO- POLITICAL ACTION COMMITTEE	12/31/82
550) C00079541 NATIONAL ABORTION RIGHTS ACTION LEAGUE - POLITICAL ACTION COMMITTEE NARAL-	12/31/82
551) C00147983 NATIONAL ACTION COMMITTEE	12/31/82
552) C00013177 NATIONAL ACTION COMMITTEE (FKA DAVE EVANS FOR CONGRESS COMMITTEE)	12/31/82
553) C00153346 NATIONAL AMERICAN INDIAN POLITICAL ACTION COMMITTEE	
554) C00132795 NATIONAL ASSOCIATION FOR NEIGHBORHOOD SCHOOLS-POLITICAL ACTION COMMITTEE	12/31/82
555) C00162495 NATIONAL ASSOCIATION OF BEVERAGE IMPORTERS INC POLITICAL ACTION COMMITTEE	12/31/82
556) C00093070 NATIONAL ASSOCIATION OF PUERTO RICAN YOUTH POLITICAL ACTION COMMITTEE	
557) C00101881 NATIONAL BIPARTISAN POLITICAL ACTION COMMITTEE	12/31/82
558) C00144923 NATIONAL BLACK CONSERVATIVE POLITICAL COMMITTEE	12/31/82
559) C00082867 NATIONAL BLACK ECONOMIC AND POLITICAL ACTION COMMITTEE	7/15/81
560) C00130682 NATIONAL CANDIDATES COMMITTEE	12/31/82
561) C00142117 NATIONAL COALITION FOR A FREE CUBA INC	12/31/82
562) C00003558 NATIONAL COMMITTEE FOR AN EFFECTIVE CONGRESS	12/31/82
563) C00145276 NATIONAL COMMITTEE FOR LEGISLATIVE INDEPENDENCE; THE	3/30/82
564) C00119370 NATIONAL CONGRESSIONAL CLUB	12/31/82
565) C00024687 NATIONAL CONSERVATIVE POLITICAL ACTION COMMITTEE	12/31/82
566) C00161794 NATIONAL COUNCIL ON PUBLIC POLICY	12/31/82
567) C00136531 NATIONAL DEMOCRATIC POLICY COMMITTEE	12/31/82

DISBURSEMENTS

CASH - ON - HAND AND DEBTS

LINE NUMBER	TOTAL DISBURSE MENTS	TRANS OUT NON-PARTY AFFIL	TOTAL MINUS TO AFF	NON-PARTY NON-AFFIL CONTRIB	TOTAL PARTY CONTRIB	CONTRIB REFUNDOS	LATEST CASH-ON- HAND	1/1/81 CASH-ON- HAND	DEBTS OWED TO	DEBTS OWED BY
547)	1674	0	1674	0	0	0	0	1674	0	0
548)	83	0	83	0	0	0	16	0	0	0
549)	333	0	333	0	0	0	101	0	0	0
550)	558499	0	558499	850	0	0	104373	51377	0	0
551)	38592	0	38592	2000	0	0	5488	0	0	0
552)	184331	0	184331	0	0	0	60288	30188	0	0
553)	0	0	0	0	0	0	0	0	0	0
554)	672	0	672	0	0	0	183	101	0	0
555)	545	0	545	0	0	0	1454	0	0	0
556)	0	0	0	0	0	0	0	0	0	0
557)	119479	0	119479	0	0	0	4782	1263	0	6000
558)	4147	0	4147	0	0	0	88	0	0	0
559)	0	0	0	0	0	0	0	795	0	0
560)	6278	0	6278	0	0	0	1139	5907	0	12349
561)	91022	0	91022	0	0	500	7169	0	0	14664
562)	2496017	0	2496017	0	0	0	133221	194882	0	65183
563)	0	0	0	0	0	0	0	0	0	0
564)	10404521	0	10404521	9904	8100	12592	3164	665192	0	78059
565)	10120520	1629	10118891	13500	1005	42212	2234	131296	18252	970702
566)	37463	0	37463	0	0	0	12362	0	0	0
567)	1110213	0	1110213	0	0	5190	1884	95	745	176503

TABLE C

SELECTED FINANCIAL ACTIVITY OF POLITICAL COMMITTEES
AND THEIR ASSISTANCE TO CANDIDATES BY OFFICE AND PARTY

547) C00137455 MUSKOGEE COUNTY EDUCATORS POLITICAL ACTION COMMITTEE	6/ 1/81
548) C00149799 NAGASAKI UNIVERSAL KAMIKAZE EXPERIENCE (NUKE)	11/30/82
549) C00145268 NANS OF OHIO- POLITICAL ACTION COMMITTEE	12/31/82
550) C00079541 NATIONAL ABORTION RIGHTS ACTION LEAGUE - POLITICAL ACTION COMMITTEE NARAL-	12/31/82
551) C00147983 NATIONAL ACTION COMMITTEE	12/31/82
552) C00013177 NATIONAL ACTION COMMITTEE (FKA DAVE EVANS FOR CONGRESS COMMITTEE)	12/31/82
553) C00153346 NATIONAL AMERICAN INDIAN POLITICAL ACTION COMMITTEE	
554) C00132795 NATIONAL ASSOCIATION FOR NEIGHBORHOOD SCHOOLS-POLITICAL ACTION COMMITTEE	12/31/82
555) C00162495 NATIONAL ASSOCIATION OF BEVERAGE IMPORTERS INC POLITICAL ACTION COMMITTEE	12/31/82
558) C00093070 NATIONAL ASSOCIATION OF PUERTO RICAN YOUTH POLITICAL ACTION COMMITTEE	
557) C00101881 NATIONAL BIPARTISAN POLITICAL ACTION COMMITTEE	12/31/82
558) C00144923 NATIONAL BLACK CONSERVATIVE POLITICAL COMMITTEE	12/31/82
559) C00082867 NATIONAL BLACK ECONOMIC AND POLITICAL ACTION COMMITTEE	7/15/81
560) C00130682 NATIONAL CANDIDATES COMMITTEE	12/31/82
561) C00142117 NATIONAL COALITION FOR A FREE CUBA INC	12/31/82
562) C00003558 NATIONAL COMMITTEE FOR AN EFFECTIVE CONGRESS	12/31/82
563) C00145276 NATIONAL COMMITTEE FOR LEGISLATIVE INDEPENDENCE; THE	3/30/82
564) C00119370 NATIONAL CONGRESSIONAL CLUB	12/31/82
565) C00024687 NATIONAL CONSERVATIVE POLITICAL ACTION COMMITTEE	12/31/82
566) C00161794 NATIONAL COUNCIL ON PUBLIC POLICY	12/31/82
567) C00136531 NATIONAL DEMOCRATIC POLICY COMMITTEE	12/31/82

TOTAL CONTRIBUTIONS TO AND EXPENDITURES ON BEHALF OF ALL CANDIDATES (CONTRIB. TO SEN/HSE BY INCUM/OTH STATUS, BY OFFICE AND PARTY)

LINE NUMBER	INC	SEN/HSE CHAL-OTH	OPEN	DEM	SENATE REP	OTHER	DEM	HOUSE REP	OTHER	TOT. CONTR NUM TO CAN	P/S/H CANDID.	TOT. EXPEN ON P/S/H CANDID.
547)	0	0	0	0	0	0	0	0	0	0	0	0
548)	0	0	0	0	0	0	0	0	0	0	0	0
549)	0	0	0	0	0	0	0	0	0	0	0	158
550)	130869	92978	73016	59176	8500	0	217687	11500	0	124	296863	0
551)	18420	8000	5000	7920	4000	0	19000	500	0	23	31420	0
552)	1000	1250	0	1000	0	0	1250	0	0	4	2250	0
553)	0	0	0	0	0	0	0	0	0	0	0	0
554)	0	231	0	0	18	0	11	202	0	4	231	0
555)	500	0	0	500	0	0	0	0	0	1	500	0
556)	0	0	0	0	0	0	0	0	0	0	0	0
557)	43000	19000	7000	61750	2000	0	5250	0	0	39	69050	0
558)	0	0	0	0	0	0	0	0	0	0	0	0
559)	0	0	0	0	0	0	0	0	0	0	0	0
560)	0	0	0	0	0	0	0	0	0	0	0	0
561)	31622	10000	5000	4100	14000	1000	13522	14000	0	30	46622	10207
562)	218932	136631	53366	45442	0	0	362487	1000	0	131	408929	0
563)	0	0	0	0	0	0	0	0	0	0	0	0
564)	27410	81873	25980	0	23009	1000	4117	107137	0	57	135263	0
565)	53238	102682	108437	0	24851	2915	23911	212680	0	146	264357	147861
566)	9293	6563	4532	3097	0	0	17291	0	0	54	20388	0
567)	0	9953	7285	5572	0	0	7159	0	4507	7	17238	497

TABLE C

SELECTED FINANCIAL ACTIVITY OF POLITICAL COMMITTEES
AND THEIR ASSISTANCE TO CANDIDATES BY OFFICE AND PARTY

NON-PARTY

568)	COO140081 NATIONAL EMERGENCY MEDICINE PAC OF THE AMERICAN COLLEGE OF EMERGENCY PHYSI	12/31/82
569)	COO148007 NATIONAL FEDERATION FOR A TRADITIONAL ECONOMY	4/15/82
570)	COO119545 NATIONAL FEDERATION OF BUSINESS & PROFESSIONAL WOMEN'S CLUBS, INC. PAC; TH	12/31/82
571)	COO142075 NATIONAL FORUM; THE	12/31/82
572)	COO149807 NATIONAL FREE ENTERPRISE POLITICAL ACTION COMMITTEE	12/31/82
573)	COO144535 NATIONAL FREEDOM FOUNDATION PAC	1/31/82
574)	COO164400 NATIONAL FREEDOM TO WORK POLITICAL ACTION COMMITTEE; THE	12/31/82
575)	COO132886 NATIONAL HISPANIC POLITICAL COUNCIL INC	12/18/81
576)	COO141853 NATIONAL ITALIAN AMERICAN PAC	6/30/81
577)	COO164152 NATIONAL LEAGUE OF POSTMASTERS POLITICAL ACTION COMMITTEE	12/31/82
578)	COO141937 NATIONAL LIBERTY COMMITTEE	12/31/82
579)	COO150995 NATIONAL PAC	12/31/82
580)	COO148148 NATIONAL POL ACTION ALLIANCE FOR THE DISABLED - NPAAD (A K A DISABLED PERS	12/31/82
581)	COO084483 NATIONAL PRO-LIFE PAC	12/31/82
582)	COO146415 NATIONAL PROGRESSIVE PAC INC	12/31/82
583)	COO111278 NATIONAL RIGHT TO LIFE POLITICAL ACTION COMMITTEE	12/31/82
584)	COO086892 NATIONAL RIGHT TO LIFE POLITICAL ACTION COMMITTEE, INC.	6/30/81
585)	COO164384 NATIONAL RIGHT TO WORK POLITICAL ACTION COMMITTEE; THE	12/31/82
586)	COO116731 NATIONAL SMALL BUSINESS POLITICAL FUND; THE	12/31/82
587)	COO156661 NATIONAL SPACE & TECHNOLOGY PAC	
588)	COO151555 NATIONAL STUDENT POLITICAL ACTION COMMITTEE (NSPAC)	7/15/82

R E C E I P T S

LINE NUMBER	TOTAL RECEIPTS	TRANS IN NON-PARTY AFFIL	TOTAL MINUS TI AFF	NON-PARTY NON-AFFIL CONTRIB	TOTAL PARTY CONTRIB	IN-KIND CONTRIB REG COM	\$500 & UP CONTRIB
568)	18643	0	18643	0	0	0	0
569)	100	0	100	0	0	0	0
570)	88790	0	88790	0	0	0	0
571)	66249	0	66249	4000	0	0	20000
572)	12470	0	12470	0	0	0	12000
573)	0	0	0	0	0	0	0
574)	0	0	0	0	0	0	0
575)	0	0	0	0	0	0	0
576)	1000	0	1000	0	0	0	0
577)	14790	0	14790	0	0	0	0
578)	1737	0	1737	0	0	0	0
579)	1059170	0	1059170	5000	0	0	515030
580)	3132	0	3132	0	0	0	0
581)	301852	0	301852	5500	0	0	71350
582)	0	0	0	0	0	0	0
583)	394767	0	394767	0	0	0	24750
584)	0	0	0	0	0	0	0
585)	2000	0	2000	0	0	0	2000
586)	0	0	0	0	0	0	0
587)	0	0	0	0	0	0	0
588)	1040	0	1040	0	0	0	0

TABLE C

SELECTED FINANCIAL ACTIVITY OF POLITICAL COMMITTEES
AND THEIR ASSISTANCE TO CANDIDATES BY OFFICE AND PARTY

568)	C00140061	NATIONAL EMERGENCY MEDICINE PAC OF THE AMERICAN COLLEGE OF EMERGENCY PHYSI	12/31/82
569)	C00148007	NATIONAL FEDERATION FOR A TRADITIONAL ECONOMY	4/15/82
570)	C00119545	NATIONAL FEDERATION OF BUSINESS & PROFESSIONAL WOMEN'S CLUBS, INC. PAC; TH	12/31/82
571)	C00142075	NATIONAL FORUM; THE	12/31/82
572)	C00149807	NATIONAL FREE ENTERPRISE POLITICAL ACTION COMMITTEE	12/31/82
573)	C00144535	NATIONAL FREEDOM FOUNDATION PAC	1/31/82
574)	C00164400	NATIONAL FREEDOM TO WORK POLITICAL ACTION COMMITTEE; THE	12/31/82
575)	C00132886	NATIONAL HISPANIC POLITICAL COUNCIL INC	12/18/81
576)	C00141853	NATIONAL ITALIAN AMERICAN PAC	6/30/81
577)	C00164152	NATIONAL LEAGUE OF POSTMASTERS POLITICAL ACTION COMMITTEE	12/31/82
578)	C00141937	NATIONAL LIBERTY COMMITTEE	12/31/82
579)	C00150995	NATIONAL PAC	12/31/82
580)	C00148148	NATIONAL POL ACTION ALLIANCE FOR THE DISABLED - NPAAD (A K A DISABLED PERS	12/31/82
581)	C00084483	NATIONAL PRO-LIFE PAC	12/31/82
582)	C00146415	NATIONAL PROGRESSIVE PAC INC	12/31/82
583)	C00111278	NATIONAL RIGHT TO LIFE POITICAL ACTION COMMITTEE	12/31/82
584)	C00086892	NATIONAL RIGHT TO LIFE POLITICAL ACTION COMMITTEE, INC.	6/30/81
585)	C00164384	NATIONAL RIGHT TO WORK POLITICAL ACTION COMMITTEE; THE	12/31/82
586)	C00116731	NATIONAL SMALL BUSINESS POLITICAL FUND; THE	12/31/82
587)	C00156661	NATIONAL SPACE & TECHNOLOGY PAC	
588)	C00151555	NATIONAL STUDENT POLITICAL ACTION COMMITTEE (NSPAC)	7/15/82

DISBURSEMENTS

CASH - ON - HAND AND DEBTS

LINE NUMBER	TOTAL DISBURSE MENTS	TRANS OUT NON-PARTY AFFIL	TOTAL MINUS TO AFF	NON-PARTY NON-AFFIL CONTRIB	TOTAL PARTY CONTRIB	CONTRIB REFUNDS	LATEST CASH-ON- HAND	1/1/81 CASH-ON- HAND	DEBTS OWED TO	DEBTS OWED BY
568)	9658	0	9656	0	0	0	9758	775	0	0
569)	23	0	23	0	0	0	9	0	0	1617
570)	99111	0	99111	0	0	125	4236	14557	0	2704
571)	54354	0	54354	0	0	0	10958	0	0	0
572)	10191	0	10191	0	0	0	2275	0	0	0
573)	0	0	0	0	0	0	0	0	0	0
574)	0	0	0	0	0	0	0	0	0	0
575)	15	0	15	0	0	0	0	15	0	0
576)	620	0	620	0	0	0	0	0	0	1000
577)	6158	0	6158	0	0	0	9851	0	0	0
578)	1148	0	1148	0	0	0	589	0	0	0
579)	959025	0	959025	0	5000	2600	100144	0	0	0
580)	2783	0	2783	0	0	0	345	0	0	0
581)	305157	0	305157	5750	0	5000	182	3487	0	0
582)	0	0	0	0	0	0	0	0	0	0
583)	329003	0	329003	64660	0	0	77025	6201	9000	0
584)	10	0	10	0	0	0	0	10	0	0
585)	0	0	0	0	0	0	2000	0	0	0
586)	431	0	431	0	0	0	52	484	0	0
587)	0	0	0	0	0	0	0	0	0	0
588)	584	0	584	0	0	0	455	0	0	300

TABLE C

SELECTED FINANCIAL ACTIVITY OF POLITICAL COMMITTEES
AND THEIR ASSISTANCE TO CANDIDATES BY OFFICE AND PARTY

568)	C00140061	NATIONAL EMERGENCY MEDICINE PAC OF THE AMERICAN COLLEGE OF EMERGENCY PHYSI	12/31/82
569)	C00148007	NATIONAL FEDERATION FOR A TRADITIONAL ECONOMY	4/15/82
570)	C00119545	NATIONAL FEDERATION OF BUSINESS & PROFESSIONAL WOMEN'S CLUBS, INC. PAC; TH	12/31/82
571)	C00142075	NATIONAL FORUM; THE	12/31/82
572)	C00149807	NATIONAL FREE ENTERPRISE POLITICAL ACTION COMMITTEE	12/31/82
573)	C00144535	NATIONAL FREEDOM FOUNDATION PAC	1/31/82
574)	C00164400	NATIONAL FREEDOM TO WORK POLITICAL ACTION COMMITTEE; THE	12/31/82
575)	C00132886	NATIONAL HISPANIC POLITICAL COUNCIL INC	12/18/81
576)	C00141853	NATIONAL ITALIAN AMERICAN PAC	6/30/81
577)	C00164152	NATIONAL LEAGUE OF POSTMASTERS POLITICAL ACTION COMMITTEE	12/31/82
578)	C00141937	NATIONAL LIBERTY COMMITTEE	12/31/82
579)	C00150995	NATIONAL PAC	12/31/82
580)	C00148148	NATIONAL POL ACTION ALLIANCE FOR THE DISABLED - NPAAD (A K A DISABLED PERS	12/31/82
581)	C00084483	NATIONAL PRO-LIFE PAC	12/31/82
582)	C00146415	NATIONAL PROGRESSIVE PAC INC	12/31/82
583)	C00111278	NATIONAL RIGHT TO LIFE POITICAL ACTION COMMITTEE	12/31/82
584)	C00086892	NATIONAL RIGHT TO LIFE POLITICAL ACTION COMMITTEE, INC.	6/30/81
585)	C00164384	NATIONAL RIGHT TO WORK POLITICAL ACTION COMMITTEE; THE	12/31/82
586)	C00116731	NATIONAL SMALL BUSINESS POLITICAL FUND; THE	12/31/82
587)	C00156661	NATIONAL SPACE & TECHNOLOGY PAC	
588)	C00151555	NATIONAL STUDENT POLITICAL ACTION COMMITTEE (NSPAC)	7/15/82

TOTAL CONTRIBUTIONS TO AND EXPENDITURES ON BEHALF OF ALL CANDIDATES (CONTRIB. TO SEN/HSE BY INCUM/OTH STATUS, BY OFFICE AND PARTY)

LINE NUMBER	INC	SEN/HSE CHAL-OTH	OPEN	DEM	SENATE REP	OTHER	DEM	HOUSE REP	OTHER	TOT. CONTR NUM TO CAN	TOT. CONTR P/S/H CANDID.	TOT. EXPEN ON P/S/H CANDID.
568)	9500	0	0	0	4000	0	3000	2500	0	9	9500	0
569)	0	0	0	0	0	0	0	0	0		0	0
570)	20000	26000	3000	7500	1000	0	26500	14000	0	33	49000	0
571)	300	100	0	0	100	0	0	300	0	4	400	0
572)	0	0	0	0	0	0	0	0	0		0	0
573)	0	0	0	0	0	0	0	0	0		0	0
574)	0	0	0	0	0	0	0	0	0		0	0
575)	0	0	0	0	0	0	0	0	0		0	0
576)	150	0	0	0	50	0	0	100	0	3	150	0
577)	5100	850	100	700	0	0	5000	350	0	37	6050	0
578)	0	0	0	0	0	0	0	0	0		0	0
579)	332500	120000	90000	115000	55000	0	290000	82500	0	109	542500	0
580)	0	0	0	0	0	0	0	0	0		0	0
581)	7250	7850	14500	0	2200	0	3550	23850	0	32	29600	959
582)	0	0	0	0	0	0	0	0	0		0	0
583)	71313	85062	38292	2600	73845	0	40642	77580	0	74	194667	40475
584)	0	0	0	0	0	0	0	0	0		0	0
585)	0	0	0	0	0	0	0	0	0		0	0
586)	0	0	0	0	0	0	0	0	0		0	0
587)	0	0	0	0	0	0	0	0	0		0	0
588)	0	0	0	0	0	0	0	0	0		0	0

TABLE C

SELECTED FINANCIAL ACTIVITY OF POLITICAL COMMITTEES
AND THEIR ASSISTANCE TO CANDIDATES BY OFFICE AND PARTY

NON-PARTY

589) COO160473 NATIONAL TAX LIMITATION COMMITTEE PAC	12/31/82
590) COO144501 NATIONAL TAXPAYERS' AND CONSUMERS' PAC	1/31/82
591) COO141366 NATIONAL UNITED POLITICAL ACTION COMMITTEE	6/30/81
592) COO141804 NATIONAL UNITY COMMITTEE	12/31/82
593) COO155416 NATIONAL VETERANS POLITICAL ACTION COMMITTEE	7/14/82
594) COO141846 NATIONAL VOTERS LEAGUE	9/ 1/81
595) COO146373 NATIONAL VOTERS LEAGUE;THE	
596) COO144485 NATIONAL WOMEN'S ALLIANCE PAC	1/31/82
597) COO100800 NATIONAL WOMEN'S PDLITICAL CAUCUS OF CALIFORNIA	6/30/82
598) COO112318 NATIONAL WOMEN'S POLITICAL CAUCUS OF MARIN	9/30/82
599) COO133504 NATIONAL WOMEN'S POLITICAL CAUCUS VICTORY FUND (NWPC)	12/31/82
600) COO132209 NATIONAL WOMENS POLITICAL CAUCUS OF NEVADA PAC	
601) COO146803 NATIDNAL-SOCIALIST NATIONAL COMMITTEE	12/31/82
602) COO144790 NEBRASKA COALITION FOR LIFE POLITICAL ACTION COMMITTEE	12/31/82
603) COO161125 NEVADANS FOR VOTER EDUCATION	12/ 2/82
604) COO142885 NEW DIRECTIONS IN LEADERSHIP FOR THE EIGHTIES	
605) COO146977 NEW ENGLAND REPUBLICAN COUNCIL	12/31/82
606) COO125393 NEW FRONTIER TEAM - CAMPAIGN '78	6/30/82
607) COO123505 NEW HAMPSHIRE VOTERS FOR LIFE	
608) COO144832 NEW JERSEY CONSERVATIVE POLITICAL ACTION COMMITTEE	1/31/83
609) COO161752 NEW JERSEY ENVIRONMENTAL VOTERS ALLIANCE AN UNINCORPORATED ASSOCIATION FOR	12/31/82

R E C E I P T S

LINE NUMBER	TOTAL RECEIPTS	TRANS IN NON-PARTY AFFIL	TOTAL MINUS TI AFF	NON-PARTY NON-AFFIL CONTRIB	TOTAL PARTY CONTRIB	IN-KIND CONTRIB REG COM	\$500 & UP CONTRIB
589)	60510	0	60510	0	0	0	500
590)	0	0	0	0	0	0	0
591)	100	0	100	0	0	0	0
592)	87244	0	87244	0	0	0	1500
593)	0	0	0	0	0	0	0
594)	435	0	435	0	0	0	0
595)	0	0	0	0	0	0	0
596)	0	0	0	0	0	0	0
597)	68034	4340	63694	500	0	0	577
598)	4261	0	4261	0	0	0	0
599)	146200	0	146200	770	0	0	20000
600)	0	0	0	0	0	0	0
601)	0	0	0	0	0	0	0
602)	450	0	450	0	0	0	0
603)	5104	0	5104	0	0	0	1000
604)	0	0	0	0	0	0	0
605)	470	0	470	0	0	0	0
606)	0	0	0	0	0	0	0
607)	0	0	0	0	0	0	0
608)	3600	0	3600	0	0	0	3000
609)	7591	0	7591	0	0	0	500

TABLE C

SELECTED FINANCIAL ACTIVITY OF POLITICAL COMMITTEES
AND THEIR ASSISTANCE TO CANDIDATES BY OFFICE AND PARTY

589) C00160473 NATIONAL TAX LIMITATION COMMITTEE PAC	12/31/82
590) C00144501 NATIONAL TAXPAYERS' AND CONSUMERS' PAC	1/31/82
591) C00141366 NATIONAL UNITED POLITICAL ACTION COMMITTEE	6/30/81
592) C00141804 NATIONAL UNITY COMMITTEE	12/31/82
593) C00155416 NATIONAL VETERANS POLITICAL ACTION COMMITTEE	7/14/82
594) C00141846 NATIONAL VOTERS LEAGUE	9/ 1/81
595) C00146373 NATIONAL VOTERS LEAGUE;THE	
596) C00144485 NATIONAL WOMEN'S ALLIANCE PAC	1/31/82
597) C00100800 NATIONAL WOMEN'S POLITICAL CAUCUS OF CALIFORNIA	6/30/82
598) C00112318 NATIONAL WOMEN'S POLITICAL CAUCUS OF MARIN	9/30/82
599) C00133504 NATIONAL WOMEN'S POLITICAL CAUCUS VICTORY FUND (NWPC)	12/31/82
600) C00132209 NATIONAL WOMENS POLITICAL CAUCUS OF NEVADA PAC	
601) C00146803 NATIONAL-SOCIALIST NATIONAL COMMITTEE	12/31/82
602) C00144790 NEBRASKA COALITION FOR LIFE POLITICAL ACTION COMMITTEE	12/31/82
603) C00161125 NEVADANS FOR VOTER EDUCATION	12/ 2/82
604) C00142885 NEW DIRECTIONS IN LEADERSHIP FOR THE EIGHTIES	
605) C00146977 NEW ENGLAND REPUBLICAN COUNCIL	12/31/82
606) C00125393 NEW FRONTIER TEAM - CAMPAIGN '78	6/30/82
607) C00123505 NEW HAMPSHIRE VOTERS FOR LIFE	
608) C00144832 NEW JERSEY CONSERVATIVE POLITICAL ACTION COMMITTEE	1/31/83
609) C00161752 NEW JERSEY ENVIRONMENTAL VOTERS ALLIANCE AN UNINCORPORATED ASSOCIATION FOR	12/31/82

DISBURSEMENTS

CASH - ON - HAND AND DEBTS

LINE NUMBER	TOTAL DISBURSE MENTS	TRANS OUT NON-PARTY AFFIL	TOTAL MINUS TO AFF	NON-PARTY NON-AFFIL CONTRIB	TOTAL PARTY CONTRIB	CONTRIB REFUNDS	LATEST CASH-ON- HAND	1/1/81 CASH-ON- HAND	DEBTS OWED TO	DEBTS OWED BY
589)	58793	0	58793	0	0	0	1701	0	0	14209
590)	0	0	0	0	0	0	0	0	0	0
591)	17	0	17	0	0	0	0	0	0	0
592)	65302	0	65302	0	0	0	21941	0	0	0
593)	0	0	0	0	0	0	0	0	0	0
594)	433	0	433	0	0	0	0	0	0	0
595)	0	0	0	0	0	0	0	0	0	0
596)	0	0	0	0	0	0	0	0	0	0
597)	79989	181	79808	0	0	0	0	4517	0	0
598)	4261	800	3461	213	0	0	27	27	0	0
599)	143837	0	143837	104	0	0	2401	39	0	18450
600)	0	0	0	0	0	0	0	0	0	0
601)	0	0	0	0	0	0	0	0	0	0
602)	368	0	368	0	0	0	81	0	0	0
603)	5104	0	5104	0	0	0	0	0	0	0
604)	0	0	0	0	0	0	0	0	0	0
605)	26	0	26	0	0	0	442	0	0	0
606)	0	0	0	0	0	0	0	0	0	2750
607)	0	0	0	0	0	0	0	0	0	0
608)	3283	0	3283	0	0	0	316	0	0	0
609)	6196	0	6196	0	0	0	1394	0	0	0

TABLE C

SELECTED FINANCIAL ACTIVITY OF POLITICAL COMMITTEES
AND THEIR ASSISTANCE TO CANDIDATES BY OFFICE AND PARTY

589) COO160473 NATIONAL TAX LIMITATION COMMITTEE PAC	12/31/82
590) COO144501 NATIONAL TAXPAYERS' AND CONSUMERS' PAC	1/31/82
591) COO141366 NATIONAL UNITED POLITICAL ACTION COMMITTEE	6/30/81
592) COO141804 NATIONAL UNITY COMMITTEE	12/31/82
593) COO155416 NATIONAL VETERANS POLITICAL ACTION COMMITTEE	7/14/82
594) COO141846 NATIONAL VOTERS LEAGUE	9/ 1/81
595) COO146373 NATIONAL VOTERS LEAGUE;THE	
596) COO144485 NATIONAL WOMEN'S ALLIANCE PAC	1/31/82
597) COO100800 NATIONAL WOMEN'S POLITICAL CAUCUS OF CALIFORNIA	6/30/82
598) COO112318 NATIONAL WOMEN'S POLITICAL CAUCUS OF MARIN	9/30/82
599) COO133504 NATIONAL WOMEN'S POLITICAL CAUCUS VICTORY FUND (NWPC)	12/31/82
600) COO132209 NATIONAL WOMENS POLITICAL CAUCUS OF NEVADA PAC	
601) COO146803 NATIONAL-SOCIALIST NATIONAL COMMITTEE	12/31/82
602) COO144790 NEBRASKA COALITION FOR LIFE POLITICAL ACTION COMMITTEE	12/31/82
603) COO161125 NEVADANS FOR VOTER EDUCATION	12/ 2/82
604) COO142885 NEW DIRECTIONS IN LEADERSHIP FOR THE EIGHTIES	
605) COO146977 NEW ENGLAND REPUBLICAN COUNCIL	12/31/82
606) COO125393 NEW FRONTIER TEAM - CAMPAIGN '78	6/30/82
607) COO123505 NEW HAMPSHIRE VOTERS FOR LIFE	
608) COO144832 NEW JERSEY CONSERVATIVE POLITICAL ACTION COMMITTEE	1/31/83
609) COO161752 NEW JERSEY ENVIRONMENTAL VOTERS ALLIANCE AN UNINCORPORATED ASSOCIATION FOR	12/31/82

TOTAL CONTRIBUTIONS TO AND EXPENDITURES ON BEHALF OF ALL CANDIDATES (CONTRIB. TO SEN/HSE BY INCUM/OTH STATUS, BY OFFICE AND PARTY)

LINE NUMBER	INC	SEN/HSE CHAL-OTH	OPEN	DEM	SENATE REP	OTHER	DEM	HOUSE REP	OTHER	TOT. CONTR NUM TO CAN	P/S/H CANDID.	TOT. EXPEN ON P/S/H CANDID.
589)	0	0	0	0	0	0	0	0	0	0	0	34562
590)	0	0	0	0	0	0	0	0	0	0	0	0
591)	0	0	0	0	0	0	0	0	0	0	0	0
592)	0	0	0	0	0	0	0	0	0	0	0	0
593)	0	0	0	0	0	0	0	0	0	0	0	0
594)	0	0	0	0	0	0	0	0	0	0	0	0
595)	0	0	0	0	0	0	0	0	0	0	0	0
596)	0	0	0	0	0	0	0	0	0	0	0	0
597)	0	1420	4000	0	2000	0	3420	0	0	6	5420	0
598)	0	0	560	0	0	0	560	0	0	1	560	0
599)	1350	14065	5675	6500	1000	0	11490	2100	0	18	21090	0
600)	0	0	0	0	0	0	0	0	0	0	0	0
601)	0	0	0	0	0	0	0	0	0	0	0	0
602)	200	0	0	100	0	0	0	100	0	2	200	0
603)	0	0	0	0	0	0	0	0	0	0	0	0
604)	0	0	0	0	0	0	0	0	0	0	0	0
605)	0	0	0	0	0	0	0	0	0	0	0	0
606)	0	0	0	0	0	0	0	0	0	0	0	0
607)	0	0	0	0	0	0	0	0	0	0	0	0
608)	0	0	0	0	0	0	0	0	0	0	0	0
609)	597	0	0	0	0	0	597	0	0	1	597	1654

TABLE C

SELECTED FINANCIAL ACTIVITY OF POLITICAL COMMITTEES
AND THEIR ASSISTANCE TO CANDIDATES BY OFFICE AND PARTY

NON-PARTY

610) COO098255 NEW JERSEY PRO-LIFE PAC	12/31/82
611) COO149245 NEW JERSEY VOTERS FOR CIVIL LIBERTIES	12/31/82
612) COO162453 NEW MEXICO CONSERVATION VOTERS ALLIANCE	12/31/82
613) COO107557 NEW REPUBLICAN VICTORY FUND	12/31/82
614) COO133199 NEW YORK FEDERAL POLITICAL ACTION COMMITTEE	1/31/83
615) COO081778 NEW YORK REPUBLICAN CONGRESSIONAL CAMPAIGN COMMITTEE (FORMERLY FRIENDS OF	12/31/82
616) COO101105 NFIB POLITICAL ACTION COMMITTEE	12/31/82
617) COO160267 NIAGRA COMMITTEE FOR POLITICAL ACTION	2/28/83
618) COO160705 NORTH CAROLINA CAMPAIGN FUND	12/31/82
619) COO147694 NORTH CAROLINA CHIROPRACTIC POLITICAL ACTION COMMITTEE	12/31/82
620) COO074476 NORTH CAROLINA DEMOCRATIC INAUGURAL COMMITTEE	
621) COO163881 NORTH CAROLINA PEACE	12/31/82
622) COO117200 NORTH CAROLINA RIGHT TO LIFE POLITICAL ACTION COMMITTEE	12/31/82
623) COO156919 NORTH CAROLINIANS FOR RESPONSIBLE REPRESENTATION PAC	12/31/82
624) COO139881 NORTH SUBURBAN DEMOCRATIC WOMEN'S POLITICAL ACTION FUND (NSDW/PAF)	12/31/82
625) COO082289 NORTH TEXAS POLITICAL ACTION COMMITTEE	12/31/82
626) COO164434 NORTH-STATE POLITICAL ACTION COMMITTEE	
627) COO163998 NORTHCOAST DEMOCRATS FOR BETTER REPRESENTATION	11/30/82
628) COO108894 NORTHEAST CONSERVATIVE POLITICAL ACTION COMMITTEE -NECPAC-AKA NEW ENGLAND	6/30/81
629) COO019489 NORTHEAST MISSOURI FARM BUREAU ACTION COMMITTEE	12/31/82
630) COO144030 NORTHEAST STATES POLITICAL ACTION COMMITTEE	1/22/82

R E C E I P T S

LINE NUMBER	TOTAL RECEIPTS	TRANS IN NON-PARTY AFFIL	TOTAL MINUS TI AFF	NON-PARTY TOTAL NON-AFFIL PARTY CONTRIB	CONTRIB	IN-KIND CONTRIB REG COM	\$500 & UP CONTRIB
610)	14482	0	14482	5750	0	0	0
611)	7739	0	7739	0	0	0	0
612)	7854	0	7854	0	0	0	0
613)	60921	0	60921	0	0	0	8000
614)	32737	0	32737	0	0	0	7000
615)	4	0	4	0	0	0	0
616)	271472	0	271472	0	0	0	4500
617)	150	0	150	0	0	0	0
618)	277672	0	277672	0	0	0	12500
619)	55155	0	55155	0	0	0	15300
620)	0	0	0	0	0	0	0
621)	91	0	91	0	0	0	0
622)	7136	0	7136	7000	0	0	0
623)	43717	0	43717	0	0	0	1500
624)	4270	0	4270	0	0	0	0
625)	62023	0	62023	0	0	0	43837
626)	0	0	0	0	0	0	0
627)	2824	0	2824	0	0	0	1000
628)	44464	0	44464	0	0	0	33291
629)	3572	0	3572	0	0	0	0
630)	65	0	65	0	0	0	0

TABLE C

SELECTED FINANCIAL ACTIVITY OF POLITICAL COMMITTEES
AND THEIR ASSISTANCE TO CANDIDATES BY OFFICE AND PARTY

610) C00096255 NEW JERSEY PRO-LIFE PAC	12/31/82
611) C00149245 NEW JERSEY VOTERS FOR CIVIL LIBERTIES	12/31/82
612) C00162453 NEW MEXICO CONSERVATION VOTERS ALLIANCE	12/31/82
613) C00107557 NEW REPUBLICAN VICTORY FUND	12/31/82
614) C00133199 NEW YORK FEDERAL POLITICAL ACTION COMMITTEE	1/31/83
615) C00081778 NEW YORK REPUBLICAN CONGRESSIONAL CAMPAIGN COMMITTEE (FORMERLY FRIENDS OF	12/31/82
616) C00101105 NFIB POLITICAL ACTION COMMITTEE	12/31/82
617) C00160267 NIAGRA COMMITTEE FOR POLITICAL ACTION	2/28/83
618) C00160705 NORTH CAROLINA CAMPAIGN FUND	12/31/82
619) C00147694 NORTH CAROLINA CHIROPRACTIC POLITICAL ACTION COMMITTEE	12/31/82
620) C00074476 NORTH CAROLINA DEMOCRATIC INAUGURAL COMMITTEE	
621) C00163881 NORTH CAROLINA PEACE	12/31/82
622) C00117200 NORTH CAROLINA RIGHT TO LIFE POLITICAL ACTION COMMITTEE	12/31/82
623) C00156919 NORTH CAROLINIANS FOR RESPONSIBLE REPRESENTATION PAC	12/31/82
624) C00139881 NORTH SUBURBAN DEMOCRATIC WOMEN'S POLITICAL ACTION FUND (NSDW/PAF)	12/31/82
625) C00082289 NORTH TEXAS POLITICAL ACTION COMMITTEE	12/31/82
626) C00164434 NORTH-STATE POLITICAL ACTION COMMITTEE	
627) C00163998 NORTHCOAST DEMOCRATS FOR BETTER REPRESENTATION	11/30/82
628) C00108894 NORTHEAST CONSERVATIVE POLITICAL ACTION COMMITTEE -NECPAC-AKA NEW ENGLAND	6/30/81
629) C00019489 NORTHEAST MISSOURI FARM BUREAU ACTION COMMITTEE	12/31/82
630) C00144030 NORTHEAST STATES POLITICAL ACTION COMMITTEE	1/22/82

DISBURSEMENTS

CASH - ON - HAND AND DEBTS

LINE NUMBER	TOTAL DISBURSE MENTS	TRANS OUT NON-PARTY AFFIL	TOTAL MINUS TO AFF	NON-PARTY NON-AFFIL CONTRIB	TOTAL PARTY CONTRIB	CONTRIB REFUNDS	LATEST CASH-ON- HAND	1/1/81 CASH-ON- HAND	DEBTS OWED TO	DEBTS OWED BY
610)	13925	0	13925	0	0	0	1328	772	0	345
611)	7399	0	7399	400	0	0	339	0	0	0
612)	7123	0	7123	0	0	0	729	0	0	0
613)	83106	0	83106	1000	0	0	804	22990	4000	2866
614)	30607	0	30607	0	0	0	453	0	10180	11147
615)	1400	0	1400	0	0	0	704	2099	0	0
616)	265138	0	265138	0	0	250	8665	2324	897	0
617)	148	0	148	0	0	0	0	0	0	0
618)	231032	0	231032	0	5000	0	46638	0	0	0
619)	55478	0	55478	0	300	100	2294	2617	0	0
620)	0	0	0	0	0	0	0	0	0	0
621)	31	0	31	0	0	0	60	0	0	0
622)	6448	0	6448	0	0	0	751	65	0	0
623)	37778	0	37778	0	0	0	5937	0	0	0
624)	5583	0	5583	0	0	0	424	1739	0	0
625)	59423	0	59423	0	0	0	4421	1796	0	0
626)	0	0	0	0	0	0	0	0	0	0
627)	2723	0	2723	0	0	0	100	0	0	100
628)	44303	0	44303	0	0	1000	0	286	0	30432
629)	1792	0	1792	0	0	0	2888	1108	0	0
630)	65	0	65	0	0	0	0	0	0	0

TABLE C

SELECTED FINANCIAL ACTIVITY OF POLITICAL COMMITTEES
AND THEIR ASSISTANCE TO CANDIDATES BY OFFICE AND PARTY

610) COO096255 NEW JERSEY PRO-LIFE PAC	12/31/82
611) COO149245 NEW JERSEY VOTERS FOR CIVIL LIBERTIES	12/31/82
612) COO162453 NEW MEXICO CONSERVATION VOTERS ALLIANCE	12/31/82
613) COO107557 NEW REPUBLICAN VICTORY FUND	12/31/82
614) COO133199 NEW YORK FEDERAL POLITICAL ACTION COMMITTEE	1/31/83
615) COO081778 NEW YORK REPUBLICAN CONGRESSIONAL CAMPAIGN COMMITTEE (FORMERLY FRIENDS OF	12/31/82
616) COO101105 NFIB POLITICAL ACTION COMMITTEE	12/31/82
617) COO160267 NIAGRA COMMITTEE FOR POLITICAL ACTION	2/28/83
618) COO160705 NORTH CAROLINA CAMPAIGN FUND	12/31/82
619) COO147694 NORTH CAROLINA CHIROPRACTIC POLITICAL ACTION COMMITTEE	12/31/82
620) COO074476 NORTH CAROLINA DEMOCRATIC INAUGURAL COMMITTEE	
621) COO163881 NORTH CAROLINA PEACE	12/31/82
622) COO117200 NORTH CAROLINA RIGHT TO LIFE POLITICAL ACTION COMMITTEE	12/31/82
623) COO156919 NORTH CAROLINIANS FOR RESPONSIBLE REPRESENTATION PAC	12/31/82
624) COO139881 NORTH SUBURBAN DEMOCRATIC WOMEN'S POLITICAL ACTION FUND (NSDW/PAF)	12/31/82
625) COO082289 NORTH TEXAS POLITICAL ACTION COMMITTEE	12/31/82
626) COO164434 NORTH-STATE POLITICAL ACTION COMMITTEE	
627) COO163998 NORTHCOAST DEMOCRATS FOR BETTER REPRESENTATION	11/30/82
628) COO108894 NORTHEAST CONSERVATIVE POLITICAL ACTION COMMITTEE -NECPAC-AKA NEW ENGLAND	6/30/81
629) COO019489 NORTHEAST MISSOURI FARM BUREAU ACTION COMMITTEE	12/31/82
630) COO144030 NORTHEAST STATES POLITICAL ACTION COMMITTEE	1/22/82

TOTAL CONTRIBUTIONS TO AND EXPENDITURES ON BEHALF OF ALL CANDIDATES (CONTRIB. TO SEN/HSE BY INCUM/OTH STATUS, BY OFFICE AND PARTY)

LINE NUMBER	INC	SEN/HSE CHAL- OTH	OPEN	DEM	SENATE REP	OTHER	DEM	HOUSE REP	OTHER	TOT. CONTR NUM TO CAN	P/S/H CANDID.	TOT. EXPEN ON P/S/H CANDID.
610)	131	0	50	0	50	0	131	0	0	2	181	5479
611)	500	1750	1500	1500	0	0	2250	0	0	4	3750	0
612)	0	938	0	469	0	0	469	0	0	2	938	0
613)	450	0	1000	0	1000	0	0	450	0	3	1450	0
614)	200	50	75	0	25	0	0	300	0	10	325	0
615)	0	750	0	0	750	0	0	0	0	1	750	0
616)	168444	51990	40750	13866	34381	0	23311	189626	0	273	261184	0
617)	0	0	0	0	0	0	0	0	0		0	0
618)	6000	3000	1000	0	0	0	10000	0	0	10	10000	0
619)	4050	1000	0	0	0	0	2800	2250	0	12	5050	0
620)	0	0	0	0	0	0	0	0	0		0	0
621)	0	0	0	0	0	0	0	0	0		0	0
622)	0	475	0	0	0	0	0	475	0	2	475	0
623)	2000	1000	0	0	0	0	3000	0	0	5	3000	0
624)	800	2530	0	0	0	0	3330	0	0	4	3330	0
625)	5000	27000	14000	0	9000	0	3000	34000	0	40	46000	0
626)	0	0	0	0	0	0	0	0	0		0	0
627)	0	0	0	0	0	0	0	0	0		0	0
628)	0	0	0	0	0	0	0	0	0		0	0
629)	1092	0	0	0	592	0	500	0	0	2	1092	0
630)	0	0	0	0	0	0	0	0	0		0	0

TABLE C

SELECTED FINANCIAL ACTIVITY OF POLITICAL COMMITTEES
AND THEIR ASSISTANCE TO CANDIDATES BY OFFICE AND PARTY

NON-PARTY

631) C00138420 NORTHEASTERN OHIO ROUNDTABLE PAC	12/31/82
632) C00135871 NORTHERN MICHIGAN POLITICAL ACTION COMMITTEE	12/31/82
633) C00074989 NORTHERN NEW JERSEY ASSOCIATED BUILDERS AND CONTRACTORS POLITICAL ACTION C	6/15/82
634) C00146233 NORTHWEST ACUPUNCTURE ADVANCEMENT COMMITTEE	12/31/82
635) C00135657 NORTHWEST POLITICAL ACTION COMMITTEE FOR SMALL BUSINESS	12/31/82
636) C00164053 NUCLEAR ARMS FREEZE PROPOSITION COALITION	12/31/82
637) C00153429 NUCLEAR FREEZE POLITICAL ACTION COMMITTEE	10/15/82
638) C00162412 NUCLEAR WEAPONS FREEZE VOTING POWER POLITICAL ACTION COMMITTEE	12/31/82
639) C00154021 NUKPAC	
640) C00127555 NUTRITION POLITICAL POLITICAL ACTION COMMITTEE	12/31/82
641) C00115881 NW SOLAR POLITICAL ACTION COMMITTEE	9/30/82
642) C00159954 O'MELVENY & MYERS POLITICAL ACTION COMMITTEE	12/31/82
643) C00147710 OCCUPATIONAL SAFETY & HEALTH POLITICAL ACTION COMMITTEE	12/31/82
644) C00146639 OHIO DEMOCRATIC CONGRESSIONAL POL ACT COMM	12/31/82
645) C00136507 OHIO PSYCHOLOGISTS LEGISLATIVE ASSOCIATION	12/31/82
646) C00159343 OHIO PUBLIC INTEREST CAMPAIGN POLITICAL ACTION COMMITTEE	12/31/82
647) C00097196 OHIO RIGHT TO LIFE SOCIETY INC PAC	12/31/82
648) C00159814 OHIO SOCIALIST WORKERS CAMPAIGN COMMITTEE	11/15/82
649) C00137554 OPERATION OUTREACH OF THE AMERICAN INDEPENDENT PARTY	12/31/82
650) C00104133 OPERATION SPLIT/BALLOT	
651) C00156844 OPHTHALMOLOGISTS POLITICAL ACTION COMMITTEE (OPAC)	12/31/82

R E C E I P T S

LINE NUMBER	TOTAL RECEIPTS	TRANS IN NON-PARTY AFFIL	TOTAL MINUS TI AFF	NON-PARTY NON-AFFIL CONTRIB	TOTAL PARTY CONTRIB	IN-KIND CONTRIB REG COM	\$500 & UP CONTRIB
631)	0	0	0	0	0	0	0
632)	0	0	0	0	0	0	0
633)	0	0	0	0	0	0	0
634)	905	0	905	0	0	0	0
635)	3000	0	3000	0	0	0	0
636)	4655	0	4655	0	0	0	0
637)	0	0	0	0	0	0	0
638)	120526	0	120526	0	0	0	3500
639)	0	0	0	0	0	0	0
640)	0	0	0	0	0	0	0
641)	2170	0	2170	0	0	0	0
642)	8554	0	8554	0	0	0	0
643)	9041	0	9041	2000	0	0	500
644)	10842	0	10842	8650	0	0	0
645)	10510	0	10510	0	0	0	0
646)	0	0	0	0	0	0	0
647)	23050	0	23050	1800	0	0	500
648)	4505	0	4505	0	0	0	0
649)	10403	0	10403	0	2500	0	500
650)	0	0	0	0	0	0	0
651)	16735	0	16735	0	0	0	0

TABLE C

SELECTED FINANCIAL ACTIVITY OF POLITICAL COMMITTEES
AND THEIR ASSISTANCE TO CANDIDATES BY OFFICE AND PARTY

631)	COO138420 NORTHEASTERN OHIO ROUNDTABLE PAC	12/31/82
632)	COO135871 NORTHERN MICHIGAN POLITICAL ACTION COMMITTEE	12/31/82
633)	COO074989 NORTHERN NEW JERSEY ASSOCIATED BUILDERS AND CONTRACTORS POLITICAL ACTION C	8/15/82
634)	COO146233 NORTHWEST ACUPUNCTURE ADVANCEMENT COMMITTEE	12/31/82
635)	COO135657 NORTHWEST POLITICAL ACTION COMMITTEE FOR SMALL BUSINESS	12/31/82
636)	COO164053 NUCLEAR ARMS FREEZE PROPOSITION COALITION	12/31/82
637)	COO153429 NUCLEAR FREEZE POLITICAL ACTION COMMITTEE	10/15/82
638)	COO162412 NUCLEAR WEAPONS FREEZE VOTING POWER POLITICAL ACTION COMMITTEE	12/31/82
639)	COO154021 NUKPAC	
640)	COO127555 NUTRITION POLITICAL POLITICAL ACTION COMMITTEE	12/31/82
641)	COO115881 NW SOLAR POLITICAL ACTION COMMITTEE	9/30/82
642)	COO159954 O'MELVENY & MYERS POLITICAL ACTION COMMITTEE	12/31/82
643)	COO147710 OCCUPATIONAL SAFETY & HEALTH POLITICAL ACTION COMMITTEE	12/31/82
644)	COO146639 OHIO DEMOCRATIC CONGRESSIONAL POL ACT COMM	12/31/82
645)	COO136507 OHIO PSYCHOLOGISTS LEGISLATIVE ASSOCIATION	12/31/82
646)	COO159343 OHIO PUBLIC INTEREST CAMPAIGN POLITICAL ACTION COMMITTEE	12/31/82
647)	COO097196 OHIO RIGHT TO LIFE SOCIETY INC PAC	12/31/82
648)	COO159814 OHIO SOCIALIST WORKERS CAMPAIGN COMMITTEE	11/15/82
649)	COO137554 OPERATION OUTREACH OF THE AMERICAN INDEPENDENT PARTY	12/31/82
650)	COO104133 OPERATION SPLIT/BALLOT	
651)	COO156844 OPHTHALMOLOGISTS POLITICAL ACTION COMMITTEE (OPAC)	12/31/82

DISBURSEMENTS

CASH - ON - HAND AND DEBTS

LINE NUMBER	TOTAL DISBURSE MENTS	TRANS OUT NON-PARTY AFFIL	TOTAL MINUS TO AFF	NON-PARTY NON-AFFIL CONTRIB	TOTAL PARTY CONTRIB	CONTRIB REFUNOS	LATEST CASH-ON- HAND	1/1/81 CASH-ON- HAND	DEBTS OWED TO	DEBTS OWED BY
631)	0	0	0	0	0	0	0	0	0	0
632)	64	0	64	0	0	0	65	129	0	0
633)	0	0	0	0	0	0	0	0	0	0
634)	798	0	798	0	0	0	80	0	0	0
635)	1528	0	1528	0	0	0	2366	614	0	0
636)	4655	0	4655	0	0	0	0	0	0	0
637)	211	0	211	0	0	0	0	0	0	211
638)	140646	0	140646	0	0	0	8473	0	0	8750
639)	0	0	0	0	0	0	0	0	0	0
640)	0	0	0	0	0	0	0	0	0	0
641)	1939	0	1939	0	0	0	320	90	0	0
642)	7085	0	7085	0	0	0	1467	0	0	0
643)	8889	0	8889	0	0	0	149	0	0	0
644)	10756	0	10756	0	0	0	87	0	0	0
645)	10175	0	10175	0	0	0	138	336	0	0
646)	0	0	0	0	0	0	0	0	0	0
647)	23597	0	23597	0	0	0	466	1017	0	0
648)	4514	0	4514	0	0	0	0	0	0	0
649)	8885	0	8885	0	0	411	1825	311	0	0
650)	0	0	0	0	0	0	0	0	0	0
651)	35348	0	35348	0	0	0	3100	0	0	0

TABLE C
-----SELECTED FINANCIAL ACTIVITY OF POLITICAL COMMITTEES
AND THEIR ASSISTANCE TO CANDIDATES BY OFFICE AND PARTY

631) C00138420 NORTHEASTERN OHIO ROUNDTABLE PAC	12/31/82
632) C00135871 NORTHERN MICHIGAN POLITICAL ACTION COMMITTEE	12/31/82
633) C00074989 NORTHERN NEW JERSEY ASSOCIATED BUILDERS AND CONTRACTORS POLITICAL ACTION C	6/15/82
634) C00146233 NORTHWEST ACUPUNCTURE ADVANCEMENT COMMITTEE	12/31/82
635) C00135657 NORTHWEST POLITICAL ACTION COMMITTEE FOR SMALL BUSINESS	12/31/82
636) C00164053 NUCLEAR ARMS FREEZE PROPOSITION COALITION	12/31/82
637) C00153429 NUCLEAR FREEZE POLITICAL ACTION COMMITTEE	10/15/82
638) C00162412 NUCLEAR WEAPONS FREEZE VOTING POWER POLITICAL ACTION COMMITTEE	12/31/82
639) C00154021 NUKPAC	
640) C00127555 NUTRITION POLITICAL POLITICAL ACTION COMMITTEE	12/31/82
641) C00115881 NW SOLAR POLITICAL ACTION COMMITTEE	9/30/82
642) C00159954 O'MELVENY & MYERS POLITICAL ACTION COMMITTEE	12/31/82
643) C00147710 OCCUPATIONAL SAFETY & HEALTH POLITICAL ACTION COMMITTEE	12/31/82
644) C00146639 OHIO DEMOCRATIC CONGRESSIONAL POL ACT COMM	12/31/82
645) C00136507 OHIO PSYCHOLOGISTS LEGISLATIVE ASSOCIATION	12/31/82
646) C00159343 OHIO PUBLIC INTEREST CAMPAIGN POLITICAL ACTION COMMITTEE	12/31/82
647) C00097196 OHIO RIGHT TO LIFE SOCIETY INC PAC	12/31/82
648) C00159814 OHIO SOCIALIST WORKERS CAMPAIGN COMMITTEE	11/15/82
649) C00137554 OPERATION OUTREACH OF THE AMERICAN INDEPENDENT PARTY	12/31/82
650) C00104133 OPERATION SPLIT/BALLOT	
651) C00156844 OPHTHALMOLOGISTS POLITICAL ACTION COMMITTEE (OPAC)	12/31/82

TOTAL CONTRIBUTIONS TO AND EXPENDITURES ON BEHALF OF ALL CANDIDATES (CONTRIB. TO SEN/HSE BY INCUM/OTH STATUS, BY OFFICE AND PARTY)

LINE NUMBER	INC	SEN/HSE CHAL-OTH	OPEN	DEM	SENATE REP	OTHER	DEM	HOUSE REP	OTHER	TOT. CONTR NUM TO CAN	P/S/H CANDIO.	TOT. EXPEN ON P/S/H CANDIO.
631)	0	0	0	0	0	0	0	0	0	0	0	0
632)	0	0	0	0	0	0	0	0	0	0	0	0
633)	0	0	0	0	0	0	0	0	0	0	0	0
634)	0	0	0	0	0	0	0	0	0	0	0	0
635)	1225	0	0	0	0	0	725	500	0	3	1225	0
636)	0	0	0	0	0	0	0	0	0	0	0	0
637)	0	0	0	0	0	0	0	0	0	0	0	0
638)	0	0	0	0	0	0	0	0	0	0	0	0
639)	0	0	0	0	0	0	0	0	0	0	0	0
640)	0	0	0	0	0	0	0	0	0	0	0	0
641)	0	0	0	0	0	0	0	0	0	0	0	0
642)	6050	250	750	2500	3500	0	500	550	0	22	7050	0
643)	0	0	0	0	0	0	0	0	0	0	0	0
644)	9277	0	0	0	0	0	9277	0	0	9	9277	0
645)	0	250	0	0	0	0	250	0	0	1	250	0
646)	0	0	0	0	0	0	0	0	0	0	0	0
647)	25	5050	525	0	5025	0	550	25	0	6	5600	10644
648)	0	0	0	0	0	0	0	0	0	0	0	0
649)	0	0	500	0	0	500	0	0	0	1	500	0
650)	0	0	0	0	0	0	0	0	0	0	0	0
651)	2000	0	3000	2000	0	0	1000	2000	0	4	5000	0

SELECTED FINANCIAL ACTIVITY OF POLITICAL COMMITTEES
AND THEIR ASSISTANCE TO CANDIDATES BY OFFICE AND PARTY

NON-PARTY

652) C00160515 OPPENHEIMER FEDERAL POLITICAL FUND	12/31/82
653) C00163576 OPTOMETRIC POLITICAL ACTION COMMITTEE OF ARIZONA	12/31/82
654) C00144055 ORANGE COUNTY BUSINESS-INDUSTRY POLITICAL ACTION COMMITTEE (O.C. BI-PAC)	9/30/82
655) C00035154 OREGON LEAGUE OF CONSERVATION VOTERS	11/22/82
656) C00148478 ORGANIZATION FOR UNITED RE-EXAMINATION PAC; THE (OURPAC)	12/31/82
657) C00113803 OSTEOPATHIC POLITICAL ACTION COMMITTEE	12/31/82
658) C00095448 OUR PEOPLE'S TASK (USA)	
659) C00105551 OWNERSHIP CAMPAIGN	
660) C00149468 P A C TO ELECT JEWISH CANDIDATES	
661) C00164020 PA PHARMACY POLITICAL ACTION COMMITTEE (PHARMPAC)	
662) C00113886 PA-DEM CONGRESSIONAL CAMPAIGN COMMITTEE	4/15/82
663) C00164178 PAC TO END ALL PAC'S	
664) C00074633 PACEG COMMITTEE	12/31/82
665) C00153155 PACIFIC STOCK EXCHANGE POLITICAL ACTION COMMITTEE (PSE PAC)	12/31/82
666) C00135509 PACIFICA POLITICAL ACTION COMMITTEE	12/31/82
667) C00062760 PANHANDLE ENERGY POLITICAL ACTION COMMITTEE	12/31/82
668) C00136978 PARK CITIES REPUBLICAN WOMEN'S CLUB PAC	12/31/82
669) C00142091 PARKER-COLTRANE POLITICAL ACTION COMMITTEE	12/31/82
670) C00144584 PAUL, HASTINGS, JANOFSKY & WALKER POLITICAL ACTION COMMITTEE	12/31/82
671) C00115055 PAX-BROTHERHOOD	12/31/82
672) C00155119 PEACE POLITICAL ACTION COMMITTEE	12/31/82

R E C E I P T S

LINE NUMBER	TOTAL RECEIPTS	TRANS IN NON-PARTY AFFIL	TOTAL MINUS TI AFF	NON-PARTY TOTAL NON-AFFIL PARTY CONTRIB	TOTAL PARTY CONTRIB	IN-KIND CONTRIB REG COM	\$500 & UP CONTRIB
652)	500	0	500	0	0	0	0
653)	6932	0	6932	0	0	0	0
654)	0	0	0	0	0	0	0
655)	13829	0	13829	0	0	0	0
656)	0	0	0	0	0	0	0
657)	30533	0	30533	0	0	0	0
658)	0	0	0	0	0	0	0
659)	0	0	0	0	0	0	0
660)	0	0	0	0	0	0	0
661)	0	0	0	0	0	0	0
662)	0	0	0	0	0	0	0
663)	0	0	0	0	0	0	0
664)	22050	0	22050	0	0	0	0
665)	2600	0	2600	0	0	0	1000
666)	1924	0	1924	0	0	0	0
667)	25765	0	25765	0	0	0	12500
668)	5530	0	5530	0	0	0	1000
669)	28317	0	28317	2600	0	0	7000
670)	21010	0	21010	0	0	0	9700
671)	0	0	0	0	0	0	0
672)	187526	0	187526	0	0	0	31100

TABLE C

SELECTED FINANCIAL ACTIVITY OF POLITICAL COMMITTEES
AND THEIR ASSISTANCE TO CANDIDATES BY OFFICE AND PARTY

652) COO160515 OPPENHEIMER FEDERAL POLITICAL FUND	12/31/82
653) COO163576 OPTOMETRIC POLITICAL ACTION COMMITTEE OF ARIZONA	12/31/82
654) COO144055 ORANGE COUNTY BUSINESS-INDUSTRY POLITICAL ACTION COMMITTEE (O.C. BI-PAC)	9/30/82
655) COO035154 OREGON LEAGUE OF CONSERVATION VOTERS	11/22/82
656) COO148478 ORGANIZATION FOR UNITED RE-EXAMINATION PAC; THE (OURPAC)	12/31/82
657) COO113803 OSTEOPATHIC POLITICAL ACTION COMMITTEE	12/31/82
658) COO095448 OUR PEOPLE'S TASK (USA)	
659) COO105551 OWNERSHIP CAMPAIGN	
660) COO149468 P A C TO ELECT JEWISH CANDIDATES	
661) COO164020 PA PHARMACY POLITICAL ACTION COMMITTEE (PHARMPAC)	
662) COO113886 PA-DEM CONGRESSIONAL CAMPAIGN COMMITTEE	4/15/82
663) COO164178 PAC TO END ALL PAC'S	
664) COO074633 PACEG COMMITTEE	12/31/82
665) COO153155 PACIFIC STOCK EXCHANGE POLITICAL ACTION COMMITTEE (PSE PAC)	12/31/82
666) COO135509 PACIFICA POLITICAL ACTION COMMITTEE	12/31/82
667) COO062760 PANHANDLE ENERGY POLITICAL ACTION COMMITTEE	12/31/82
668) COO136978 PARK CITIES REPUBLICAN WOMEN'S CLUB PAC	12/31/82
669) COO142091 PARKER-COLTRANE POLITICAL ACTION COMMITTEE	12/31/82
670) COO144584 PAUL, HASTINGS, JANOFSKY & WALKER POLITICAL ACTION COMMITTEE	12/31/82
671) COO115055 PAX-BROTHERHOOD	12/31/82
672) COO155119 PEACE POLITICAL ACTION COMMITTEE	12/31/82

O I S B U R S E M E N T S

CASH - ON - HANO AND OEBTS

LINE NUMBER	TOTAL OISBURSEMENTS	TRANS OUT NON-PARTY AFFIL	TOTAL MINUS TO AFF	NON-PARTY NON-AFFIL CONTRIB	TOTAL PARTY CONTRIB	CONTRIB REFUNOS	LATEST CASH-ON-HANO	1/1/81 CASH-ON-HANO	OEBTS OWED TO	OEBTS OWED BY
652)	231	0	231	0	0	0	267	0	0	0
653)	16350	0	16350	2000	0	0	2000	0	0	0
654)	0	0	0	0	0	0	0	0	0	0
655)	12724	0	12724	0	0	0	1136	0	0	0
656)	0	0	0	0	0	0	0	0	0	0
657)	20878	0	20878	0	0	0	18864	9424	0	0
658)	0	0	0	0	0	0	0	0	0	0
659)	0	0	0	0	0	0	0	0	0	0
660)	0	0	0	0	0	0	0	0	0	0
661)	0	0	0	0	0	0	0	0	0	0
662)	8	0	6	0	0	0	0	6	0	0
663)	0	0	0	0	0	0	0	0	0	0
664)	13800	0	13800	0	0	0	15458	7205	0	0
665)	21	0	21	0	0	0	2578	0	0	0
666)	1747	0	1747	0	0	0	1163	982	0	0
667)	24529	0	24529	0	0	0	3995	2763	0	0
668)	5400	0	5400	0	0	0	124	0	0	0
669)	24904	0	24904	0	0	0	2439	0	0	0
670)	17246	0	17246	0	1000	470	3763	0	0	0
671)	0	0	0	0	0	0	5	5	0	0
672)	175101	0	175101	0	0	0	12424	0	0	0

TABLE C

SELECTED FINANCIAL ACTIVITY OF POLITICAL COMMITTEES
AND THEIR ASSISTANCE TO CANDIDATES BY OFFICE AND PARTY

652) COO160515 OPPENHEIMER FEDERAL POLITICAL FUND	12/31/82
653) COO163576 OPTOMETRIC POLITICAL ACTION COMMITTEE OF ARIZONA	12/31/82
654) COO144055 ORANGE COUNTY BUSINESS-INDUSTRY POLITICAL ACTION COMMITTEE (O.C. BI-PAC)	9/30/82
655) COO035154 OREGON LEAGUE OF CONSERVATION VOTERS	11/22/82
656) COO148478 ORGANIZATION FOR UNITED RE-EXAMINATION PAC; THE (OURPAC)	12/31/82
657) COO113803 OSTEOPATHIC POLITICAL ACTION COMMITTEE	12/31/82
658) COO095448 OUR PEOPLE'S TASK (USA)	
659) COO105551 OWNERSHIP CAMPAIGN	
660) COO149468 P A C TO ELECT JEWISH CANDIDATES	
661) COO164020 PA PHARMACY POLITICAL ACTION COMMITTEE (PHARMPAC)	
662) COO113886 PA-DEM CONGRESSIONAL CAMPAIGN COMMITTEE	4/15/82
663) COO164178 PAC TO END ALL PAC'S	
664) COO074633 PACEG COMMITTEE	12/31/82
665) COO153155 PACIFIC STOCK EXCHANGE POLITICAL ACTION COMMITTEE (PSE PAC)	12/31/82
666) COO135509 PACIFICA POLITICAL ACTION COMMITTEE	12/31/82
667) COO062760 PANHANDLE ENERGY POLITICAL ACTION COMMITTEE	12/31/82
668) COO136978 PARK CITIES REPUBLICAN WOMEN'S CLUB PAC	12/31/82
669) COO142091 PARKER-COLTRANE POLITICAL ACTION COMMITTEE	12/31/82
670) COO144584 PAUL, HASTINGS, JANOFSKY & WALKER POLITICAL ACTION COMMITTEE	12/31/82
671) COO115055 PAX-BROTHERHOOD	12/31/82
672) COO155119 PEACE POLITICAL ACTION COMMITTEE	12/31/82

TOTAL CONTRIBUTIONS TO AND EXPENDITURES ON BEHALF OF ALL CANDIDATES (CONTRIB. TO SEN/HSE BY INCUM/OTH STATUS, BY OFFICE AND PARTY)

LINE NUMBER	INC	SEN/HSE CHAL-OTH	OPEN	DEM	SENATE REP	OTHER	DEM	HOUSE REP	OTHER	TOT. CONTR NUM TO CAN	P/S/H CANDID.	TOT. EXPEN ON P/S/H CANDID.
652)	200	0	0	0	100	0	100	0	0	2	200	0
653)	0	0	0	0	0	0	0	0	0		0	0
654)	0	0	0	0	0	0	0	0	0		0	0
655)	55	0	0	0	0	0	55	0	0	3	55	0
656)	0	0	0	0	0	0	0	0	0		0	0
657)	6600	400	1250	1500	2250	0	3200	1300	0	36	8250	0
658)	0	0	0	0	0	0	0	0	0		0	0
659)	0	0	0	0	0	0	0	0	0		0	0
660)	0	0	0	0	0	0	0	0	0		0	0
661)	0	0	0	0	0	0	0	0	0		0	0
662)	0	0	0	0	0	0	0	0	0		0	0
663)	0	0	0	0	0	0	0	0	0		0	0
664)	2150	4050	0	200	1750	0	200	4050	0	8	6200	0
665)	0	0	0	0	0	0	0	0	0		0	0
666)	0	0	0	0	0	0	0	0	0		0	0
667)	3800	16600	3200	0	6000	0	0	17600	0	30	23600	0
668)	0	0	100	0	0	0	0	100	0	1	100	100
669)	0	0	100	0	0	0	100	0	0	1	100	0
670)	7135	1550	1800	1000	2050	0	5000	2435	0	31	10485	0
671)	0	0	0	0	0	0	0	0	0		0	0
672)	21003	31348	5500	0	0	0	56851	1000	0	56	57851	0

TABLE C

SELECTED FINANCIAL ACTIVITY OF POLITICAL COMMITTEES
AND THEIR ASSISTANCE TO CANDIDATES BY OFFICE AND PARTY

NON-PARTY

673) C00042101 PEAR GROWERS FOR RESPONSIBLE GOVERNMENT	1/31/83
674) C00113969 PENNSYLVANIA LIFE AMENDMENT POLITICAL ACTION COMMITTEE (PALPAC)	12/31/82
675) C00157180 PENNSYLVANIA OCCUPATIONAL THERAPY ASS'N INC POLITICAL ACTION COMMITTEE	12/31/82
676) C00124024 PENNSYLVANIA SPORTSMEN'S COALITION POLITICAL ACTION COMMITTEE	12/31/82
677) C00163279 PENNSYLVANIANS FOR SOCIAL JUSTICE	12/31/82
678) C00139188 PEOPLE FOR DETROIT	7/31/81
679) C00156695 PEOPLE'S ALLIANCE POLITICAL ACTION COMMITTEE	12/31/82
680) C00147082 PEOPLES' PAC	1/31/83
681) C00137901 PETROLEUM EMPLOYEES FOR HONESTY IN CAMPAIGNING	2/28/81
682) C00080952 PETROLEUM PRODUCERS OF EAST TEXAS POLITICAL ACTION COMMITTEE (PETPAC)	12/31/82
683) C00146480 PHILADELPHIA STOCK EXCHANGE, INC POLITICAL ACTION COMMITTEE	12/31/82
684) C00147074 PHILIPPINE PHYSICIANS IN AMERICA PAC	12/31/82
685) C00139931 PHYSICIAN EMERGENCY DEVELOPMENT FUND	12/31/82
686) C00162990 PILOTS FOR BETTER GOVERNMENT	
687) C00154005 PLOWSHARES PAC FOR A NUCLEAR REPRIEVE	12/31/82
688) C00152140 POLITICAL ACTION COMMITTEE FOR 2 (PAC-2)	3/31/82
689) C00160820 POLITICAL ACTION COMMITTEE FOR CHILDREN; THE	12/31/82
690) C00074906 POLITICAL ACTION COMMITTEE FOR OPTOMETRY	12/31/82
691) C00181851 POLITICAL ACTION COMMITTEE FOR THE ARTS; THE PACA	12/ 6/82
692) C00023234 POLITICAL ACTION COMMITTEE OF CENTRAL FLORIDA	
693) C00021220 POLITICAL ACTION COMMITTEE OF NATCHITOCHE AREA	12/31/82

R E C E I P T S

LINE NUMBER	TOTAL RECEIPTS	TRANS IN NON-PARTY AFFIL	TOTAL MINUS TI AFF	NON-PARTY NON-AFFIL CONTRIB	TOTAL PARTY CONTRIB	IN-KIND CONTRIB REG COM	\$500 & UP CONTRIB
673)	1758	0	1758	0	0	0	0
674)	22487	0	22487	7500	0	0	1000
675)	0	0	0	0	0	0	0
676)	5020	0	5020	4950	0	0	0
677)	1244	0	1244	0	0	0	0
678)	2010	0	2010	0	0	0	1510
679)	494	0	494	0	0	0	0
680)	20	0	20	0	0	0	0
681)	144	0	144	0	0	0	0
682)	11125	0	11125	0	0	0	8000
683)	49825	0	49825	0	0	0	12500
684)	10100	0	10100	0	0	0	0
685)	4940	0	4940	0	0	0	0
686)	0	0	0	0	0	0	0
687)	365	0	365	0	0	0	0
688)	46	0	46	0	0	0	0
689)	12660	0	12660	0	0	0	6500
690)	46319	0	46319	0	0	0	0
691)	100	0	100	0	0	0	0
692)	0	0	0	0	0	0	0
693)	0	0	0	0	0	0	0

TABLE C

SELECTED FINANCIAL ACTIVITY OF POLITICAL COMMITTEES
AND THEIR ASSISTANCE TO CANDIDATES BY OFFICE AND PARTY

673) C00042101 PEAR GROWERS FOR RESPONSIBLE GOVERNMENT	1/31/83
674) C00113969 PENNSYLVANIA LIFE AMENDMENT POLITICAL ACTION COMMITTEE (PALPAC)	12/31/82
675) C00157180 PENNSYLVANIA OCCUPATIONAL THERAPY ASS'N INC POLITICAL ACTION COMMITTEE	12/31/82
676) C00124024 PENNSYLVANIA SPORTSMEN'S COALITION POLITICAL ACTION COMMITTEE	12/31/82
677) C00163279 PENNSYLVANIANS FOR SOCIAL JUSTICE	12/31/82
678) C00139188 PEOPLE FOR DETROIT	7/31/81
679) C00156695 PEOPLE'S ALLIANCE POLITICAL ACTION COMMITTEE	12/31/82
680) C00147082 PEOPLES' PAC	1/31/83
681) C00137901 PETROLEUM EMPLOYEES FOR HONESTY IN CAMPAIGNING	2/28/81
682) C00080952 PETROLEUM PRODUCERS OF EAST TEXAS POLITICAL ACTION COMMITTEE(PETPAC)	12/31/82
683) C00146480 PHILADELPHIA STOCK EXCHANGE, INC POLITICAL ACTION COMMITTEE	12/31/82
684) C00147074 PHILIPPINE PHYSICIANS IN AMERICA PAC	12/31/82
685) C00139931 PHYSICIAN EMERGENCY DEVELOPMENT FUND	12/31/82
686) C00162990 PILOTS FOR BETTER GOVERNMENT	
687) C00154005 PLOWSHARES PAC FOR A NUCLEAR REPRIEVE	12/31/82
688) C00152140 POLITICAL ACTION COMMITTEE FOR 2 (PAC-2)	3/31/82
689) C00160820 POLITICAL ACTION COMMITTEE FOR CHILDREN; THE	12/31/82
690) C00074906 POLITICAL ACTION COMMITTEE FOR OPTOMETRY	12/31/82
691) C00161851 POLITICAL ACTION COMMITTEE FOR THE ARTS; THE PACA	12/ 6/82
692) C00023234 POLITICAL ACTION COMMITTEE OF CENTRAL FLORIDA	
693) C00021220 POLITICAL ACTION COMMITTEE OF NATCHITOCHES AREA	12/31/82

DISBURSEMENTS

CASH - ON - HAND AND DEBTS

LINE NUMBER	TOTAL DISBURSE MENTS	TRANS OUT NON-PARTY AFFIL	TOTAL MINUS TO AFF	NON-PARTY NON-AFFIL CONTRIB	TOTAL PARTY CONTRIB	CONTRIB REFUNDS	LATEST CASH-ON- HAND	1/1/81 CASH-ON- HAND	DEBTS OWED TO	DEBTS OWED BY
673)	4113	0	4113	0	0	0	246	2599	0	0
674)	21425	0	21425	220	0	0	1532	471	0	0
675)	58	0	58	0	0	0	89	0	0	0
676)	4275	0	4275	0	0	0	869	130	0	0
677)	953	0	953	0	0	0	290	0	0	0
678)	662	0	662	0	0	0	0	0	0	0
679)	501	0	501	0	0	0	9	0	0	0
680)	0	0	0	0	0	0	20	0	0	0
681)	538	0	538	0	0	0	0	393	0	0
682)	9585	0	9585	0	0	0	1852	313	0	0
683)	31850	0	31850	0	500	0	17975	0	0	0
684)	4923	0	4923	0	0	0	5175	0	0	0
685)	7964	0	7964	0	0	0	3465	7148	0	0
686)	0	0	0	0	0	0	0	0	0	0
687)	365	0	365	0	0	0	0	0	0	0
688)	0	0	0	0	0	0	46	0	0	0
689)	9780	0	9780	0	0	0	2878	0	0	0
690)	52195	0	52195	0	0	0	6512	12388	0	0
691)	100	0	100	0	0	0	0	0	0	0
692)	0	0	0	0	0	0	0	0	0	0
693)	60	0	60	0	0	0	588	668	0	0

TABLE C

SELECTED FINANCIAL ACTIVITY OF POLITICAL COMMITTEES
AND THEIR ASSISTANCE TO CANDIDATES BY OFFICE AND PARTY

673) C00042101 PEAR GROWERS FOR RESPONSIBLE GOVERNMENT	1/31/83
674) C00113969 PENNSYLVANIA LIFE AMENDMENT POLITICAL ACTION COMMITTEE (PALPAC)	12/31/82
675) C00157180 PENNSYLVANIA OCCUPATIONAL THERAPY ASS'N INC POLITICAL ACTION COMMITTEE	12/31/82
676) C00124024 PENNSYLVANIA SPORTSMEN'S COALITION POLITICAL ACTION COMMITTEE	12/31/82
677) C00163279 PENNSYLVANIANS FOR SOCIAL JUSTICE	12/31/82
678) C00139188 PEOPLE FOR DETROIT	7/31/81
679) C00156695 PEOPLE'S ALLIANCE POLITICAL ACTION COMMITTEE	12/31/82
680) C00147082 PEOPLES' PAC	1/31/83
681) C00137901 PETROLEUM EMPLOYEES FOR HONESTY IN CAMPAIGNING	2/28/81
682) C00080952 PETROLEUM PRODUCERS OF EAST TEXAS POLITICAL ACTION COMMITTEE(PETPAC)	12/31/82
683) C00146480 PHILADELPHIA STOCK EXCHANGE, INC POLITICAL ACTION COMMITTEE	12/31/82
684) C00147074 PHILIPPINE PHYSICIANS IN AMERICA PAC	12/31/82
685) C00139931 PHYSICIAN EMERGENCY DEVELOPMENT FUND	12/31/82
686) C00162990 PILOTS FOR BETTER GOVERNMENT	
687) C00154005 PLOWSHARES PAC FOR A NUCLEAR REPRIEVE	12/31/82
688) C00152140 POLITICAL ACTION COMMITTEE FOR 2 (PAC-2)	3/31/82
689) C00160820 POLITICAL ACTION COMMITTEE FOR CHILDREN; THE	12/31/82
690) C00074906 POLITICAL ACTION COMMITTEE FOR OPTOMETRY	12/31/82
691) C00161851 POLITICAL ACTION COMMITTEE FOR THE ARTS; THE PACA	12/ 6/82
692) C00023234 POLITICAL ACTION COMMITTEE OF CENTRAL FLORIDA	
693) C00021220 POLITICAL ACTION COMMITTEE OF NATCHITOCHE AREA	12/31/82

TOTAL CONTRIBUTIONS TO AND EXPENDITURES ON BEHALF OF ALL CANDIDATES (CONTRIB. TO SEN/HSE BY INCUM/OTH STATUS, BY OFFICE AND PARTY)

LINE NUMBER	INC	SEN/HSE CHAL-OTH	OPEN	DEM	SENATE REP	OTHER	DEM	HOUSE REP	OTHER	TOT. CONTR NUM TO CAN	P/S/H CANDID.	TOT. EXPEN ON P/S/H CANDID.
673)	2850	100	800	150	700	0	1050	1850	0	11	3750	0
674)	1000	500	1550	0	0	0	0	3050	0	3	3050	5730
675)	0	0	0	0	0	0	0	0	0		0	0
676)	0	0	0	0	0	0	0	0	0		0	0
677)	0	100	0	0	0	0	100	0	0	1	100	0
678)	300	0	300	100	0	0	200	300	0	4	600	0
679)	0	0	100	0	0	0	100	0	0	1	100	0
680)	0	0	0	0	0	0	0	0	0		0	0
681)	0	0	0	0	0	0	0	0	0		0	0
682)	1000	6000	2500	0	0	0	0	9500	0	11	9500	0
683)	20050	3500	1000	3000	4500	0	13050	4000	0	22	25550	0
684)	750	0	0	250	0	0	500	0	0	2	750	0
685)	0	0	100	0	0	0	100	0	0	1	100	0
686)	0	0	0	0	0	0	0	0	0		0	0
687)	0	0	0	0	0	0	0	0	0		0	0
688)	0	0	0	0	0	0	0	0	0		0	0
689)	2850	4041	1661	1661	0	0	6891	0	0	14	8552	0
690)	1110	0	0	0	0	0	300	810	0	7	1110	0
691)	0	0	0	0	0	0	0	0	0		0	0
692)	0	0	0	0	0	0	0	0	0		0	0
693)	0	0	0	0	0	0	0	0	0		0	0

TABLE C

SELECTED FINANCIAL ACTIVITY OF POLITICAL COMMITTEES
AND THEIR ASSISTANCE TO CANDIDATES BY OFFICE AND PARTY

NON-PARTY

694)	COO137703	POLITICAL ACTION COMMITTEE OF ROCKLAND COALITION FOR FREE CHOICE	1/31/83
695)	COO143859	POLITICAL ACTION COMMITTEE OF THE CHAMBER OF COMMERCE OF THE GREATER PORTL	
696)	COO150144	POLITICAL ACTION COMMITTEE TO PROTECT CHILDREN AND YOUTH	12/31/82
697)	COO160952	POLITICAL ACTION FOR CANDIDATE ELECTION (PACE)	11/22/82
698)	C99002305	POLITICAL ACTION FOR LIFE ST JOSEPH COUNTY, INDIANA	12/31/82
699)	COO146748	POLITICAL ACTION LEAGUE OF SAGINAW	
700)	COO161648	POLITICAL ACTION NORTHWEST	1/31/83
701)	COO104745	POLITICAL COMMITTEE FOR AMERICANS ABROAD (AKA POLITICAL COMMITTEE FOR CITI	9/30/82
702)	COO161984	POLITICAL COMMITTEE FOR EFFECTIVE GOVERNMENT	12/31/82
703)	COO113985	POLITICAL EDUCATION COMMITTEE ORGANIZATION OF CHINESE AMERICANS	7/15/82
704)	COO144253	POLITICAL FUND FOR THE ARTS AND HUMANITIES/ARTSPAC	12/31/82
705)	COO154104	POPAC POTATO POLITICAL ACTION COMMITTEE	12/31/82
706)	COO126037	PORK COMMITTEE TO RESTORE RESPONSIBLE GOVERNMENT	12/31/82
707)	COO133629	POSITIVE ACTON TODAY (PACT)	6/30/81
708)	COO148627	PRINCE GEORGE'S MEDICAL POLITICAL ACTION COMMITTEE	1/31/82
709)	COO104174	PRO-LIFE ACTION COUNCIL	9/30/82
710)	COO132456	PROFESSIONAL SERVICES COUNCIL POLITICAL ACTION COMMITTEE	12/31/82
711)	COO067074	PROFESSIONALS POLITICAL ACTION COUNCIL	12/31/82
712)	COO154013	PROGRESSIVE ACTION LEAGUE; THE	
713)	COO139469	PROGRESSIVE POLITICAL ACTION COMMITTEE (PROPAC)	12/31/82
714)	COO141168	PROGRESSIVE REPUBLICAN ENDORSEMENT POLITICAL ACTION COMMITTEE (PRE-PAC)	

R E C E I P T S

LINE NUMBER	TOTAL RECEIPTS	TRANS IN NON-PARTY AFFIL	TOTAL MINUS TI AFF	NON-PARTY TOTAL NON-AFFIL PARTY CONTRIB	CONTRIB	IN-KIND CONTRIB REG COM	\$500 & UP CONTRIB
694)	5492	0	5492	0	0	0	0
695)	0	0	0	0	0	0	0
696)	5215	0	5215	0	0	0	1000
697)	2668	0	2668	0	0	0	0
698)	5471	0	5471	0	0	0	5000
699)	0	0	0	0	0	0	0
700)	0	0	0	0	0	0	0
701)	0	0	0	0	0	0	0
702)	2152	0	2152	0	0	0	2000
703)	0	0	0	0	0	0	0
704)	2648	0	2648	0	0	0	0
705)	16582	0	16582	0	0	0	6000
706)	4708	0	4708	0	0	0	0
707)	0	0	0	0	0	0	0
708)	0	0	0	0	0	0	0
709)	6441	0	6441	5000	0	0	0
710)	5020	0	5020	250	0	0	0
711)	3000	0	3000	0	0	0	500
712)	0	0	0	0	0	0	0
713)	326106	0	326106	16500	0	0	4050
714)	0	0	0	0	0	0	0

TABLE C

SELECTED FINANCIAL ACTIVITY OF POLITICAL COMMITTEES
AND THEIR ASSISTANCE TO CANDIDATES BY OFFICE AND PARTY

694) COO137703 POLITICAL ACTION COMMITTEE OF ROCKLAND COALITION FOR FREE CHOICE	1/31/83
695) COO143859 POLITICAL ACTION COMMITTEE OF THE CHAMBER OF COMMERCE OF THE GREATER PORTL	
696) COO150144 POLITICAL ACTION COMMITTEE TO PROTECT CHILDREN AND YOUTH	12/31/82
697) COO160952 POLITICAL ACTION FOR CANDIDATE ELECTION (PACE)	11/22/82
698) C99002305 POLITICAL ACTION FOR LIFE ST JOSEPH COUNTY, INDIANA	12/31/82
699) COO146746 POLITICAL ACTION LEAGUE OF SAGINAW	
700) COO161646 POLITICAL ACTION NORTHWEST	1/31/83
701) COO104745 POLITICAL COMMITTEE FOR AMERICANS ABROAD (AKA POLITICAL COMMITTEE FOR CITI	9/30/82
702) COO161984 POLITICAL COMMITTEE FOR EFFECTIVE GOVERNMENT	12/31/82
703) COO113985 POLITICAL EDUCATION COMMITTEE ORGANIZATION OF CHINESE AMERICANS	7/15/82
704) COO144253 POLITICAL FUND FOR THE ARTS AND HUMANITIES/ARTSPAC	12/31/82
705) COO154104 POPAC POTATO PDLITICAL ACTION COMMITTEE	12/31/82
706) COO126037 PORK COMMITTEE TO RESTORE RESPONSIBLE GOVERNMENT	12/31/82
707) COO133629 POSITIVE ACTON TODAY (PACT)	6/30/81
708) COO148627 PRINCE GEORGE'S MEDICAL POLITICAL ACTION COMMITTEE	1/31/82
709) COO104174 PRO-LIFE ACTION COUNCIL	9/30/82
710) COO132456 PROFESSIONAL SERVICES COUNCIL POLITICAL ACTION COMMITTEE	12/31/82
711) COO067074 PROFESSIONALS POLITICAL ACTION COUNCIL	12/31/82
712) COO154013 PROGRESSIVE ACTION LEAGUE; THE	
713) COO139469 PROGRESSIVE POLITICAL ACTION COMMITTEE (PROPAC)	12/31/82
714) COO141168 PROGRESSIVE REPUBLICAN ENDORSEMENT POLITICAL ACTION COMMITTEE (PRE-PAC)	

DISBURSEMENTS

CASH - ON - HAND AND OEBTS

LINE NUMBER	TOTAL DISBURSEMENTS	TRANS OUT NON-PARTY AFFIL	TOTAL MINUS TO AFF	NON-PARTY NON-AFFIL CONTRIB	TOTAL PARTY CONTRIB	CONTRIB REFUNOS	LATEST CASH-ON- HAND	1/1/81 CASH-ON- HAND	OEBTS OWED TO	OEBTS OWED BY
694)	5554	0	5554	0	0	0	139	99	0	0
695)	0	0	0	0	0	0	0	0	0	0
696)	5027	0	5027	0	0	0	158	0	0	0
697)	3400	0	3400	0	0	0	1200	0	0	0
698)	3454	0	3454	0	0	0	2779	761	0	0
699)	0	0	0	0	0	0	0	0	0	0
700)	0	0	0	0	0	0	0	0	0	0
701)	0	0	0	0	0	0	0	0	0	0
702)	1954	0	1954	0	0	0	199	0	0	0
703)	232	0	232	0	0	0	0	232	0	0
704)	2534	0	2534	0	0	0	111	0	0	0
705)	2911	0	2911	0	0	0	14673	0	0	9486
706)	4754	0	4754	0	0	0	510	556	0	0
707)	0	0	0	0	0	0	0	401	0	0
708)	286	0	286	0	0	0	0	286	0	0
709)	1561	0	1561	0	0	0	5932	1052	0	0
710)	4757	0	4757	0	0	0	261	0	0	0
711)	3257	0	3257	350	500	0	516	774	0	0
712)	0	0	0	0	0	0	0	0	0	0
713)	324744	0	324744	0	0	0	1362	0	0	154884
714)	0	0	0	0	0	0	0	0	0	0

TABLE C

SELECTED FINANCIAL ACTIVITY OF POLITICAL COMMITTEES
AND THEIR ASSISTANCE TO CANDIDATES BY OFFICE AND PARTY

694)	CO0137703	POLITICAL ACTION COMMITTEE OF ROCKLAND COALITION FOR FREE CHOICE	1/31/83
695)	CO0143859	POLITICAL ACTION COMMITTEE DF THE CHAMBER OF COMMERCE OF THE GREATER PORTL	
696)	CO0150144	POLITICAL ACTION COMMITTEE TO PROTECT CHILDREN AND YOUTH	12/31/82
697)	CO0160952	POLITICAL ACTION FOR CANDIDATE ELECTION (PACE)	11/22/82
698)	C99002305	POLITICAL ACTION FOR LIFE ST JOSEPH COUNTY, INDIANA	12/31/82
699)	CO0146746	POLITICAL ACTION LEAGUE OF SAGINAW	
700)	CO0161646	POLITICAL ACTION NORTHWEST	1/31/83
701)	CO0104745	POLITICAL COMMITTEE FOR AMERICANS ABROAD (AKA POLITICAL COMMITTEE FOR CITI	9/30/82
702)	CO0161984	POLITICAL COMMITTEE FOR EFFECTIVE GOVERNMENT	12/31/82
703)	CO0113985	POLITICAL EDUCATION COMMITTEE ORGANIZATION OF CHINESE AMERICANS	7/15/82
704)	CO0144253	POLITICAL FUND FOR THE ARTS AND HUMANITIES/ARTSPAC	12/31/82
705)	CO0154104	POPAC POTATO POLITICAL ACTION COMMITTEE	12/31/82
706)	CO0126037	PORK COMMITTEE TO RESTORE RESPONSIBLE GOVERNMENT	12/31/82
707)	CO0133629	POSITIVE ACTON TODAY (PACT)	6/30/81
708)	CO0148627	PRINCE GEORGE'S MEDICAL POLITICAL ACTION COMMITTEE	1/31/82
709)	CO0104174	PRO-LIFE ACTION COUNCIL	9/30/82
710)	CO0132456	PROFESSIONAL SERVICES COUNCIL POLITICAL ACTION COMMITTEE	12/31/82
711)	CO0067074	PROFESSIONALS POLITICAL ACTION COUNCIL	12/31/82
712)	CO0154013	PROGRESSIVE ACTION LEAGUE; THE	
713)	CO0139469	PROGRESSIVE POLITICAL ACTION COMMITTEE (PROPAC)	12/31/82
714)	CO0141168	PROGRESSIVE REPUBLICAN ENDORSEMENT POLITICAL ACTION COMMITTEE (PRE-PAC)	

TOTAL CONTRIBUTIONS TO AND EXPENDITURES ON BEHALF OF ALL CANDIDATES (CONTRIB. TO SEN/HSE BY INCUM/OTH STATUS, BY OFFICE AND PARTY)

LINE NUMBER	INC	SEN/HSE CHAL-OTH	OPEN	DEM	SENATE REP	OTHER	DEM	HOUSE REP	OTHER	TOT. CONTR NUM TO CAN	P/S/H CANDID.	TOT. EXPEN ON P/S/H CANDID.
694)	0	0	0	0	0	0	0	0	0	0	0	0
695)	0	0	0	0	0	0	0	0	0	0	0	0
696)	0	0	0	0	0	0	0	0	0	0	0	0
697)	0	0	250	0	0	0	250	0	0	1	250	0
698)	0	0	0	0	0	0	0	0	0	0	0	0
699)	0	0	0	0	0	0	0	0	0	0	0	0
700)	0	0	0	0	0	0	0	0	0	0	0	0
701)	0	0	0	0	0	0	0	0	0	0	0	0
702)	1500	250	0	1500	250	0	0	0	0	2	1750	0
703)	100	0	0	0	0	0	0	100	0	1	100	0
704)	0	0	0	0	0	0	0	0	0	0	0	0
705)	1000	0	0	0	0	0	1000	0	0	3	1000	1000
706)	2700	300	0	0	100	0	700	2200	0	21	3000	0
707)	0	0	0	0	0	0	0	0	0	0	0	0
708)	0	0	0	0	0	0	0	0	0	0	0	0
709)	0	0	0	0	0	0	0	0	0	0	0	0
710)	4500	0	250	0	1000	0	1750	2000	0	8	4750	0
711)	1250	500	0	850	400	0	400	300	0	7	1750	0
712)	0	0	0	0	0	0	0	0	0	0	0	0
713)	0	0	0	0	0	0	0	0	0	0	0	8090
714)	0	0	0	0	0	0	0	0	0	0	0	0

TABLE C

SELECTED FINANCIAL ACTIVITY OF POLITICAL COMMITTEES
AND THEIR ASSISTANCE TO CANDIDATES BY OFFICE AND PARTY

NON-PARTY

715) COO155341 PROGRESSIVE VICTORY FUND - GREATER WASHINGTON AMERICANS FOR DEMOCRATIC ACT	12/31/82
716) COO112581 PROPORTIONAL INCOME TAX POLITICAL ACTION COMMITTEE	
717) COO117846 PRUNE THE FEDERAL GOVERNMENT	
718) COO163428 PUBLIC ADVOCATE POLITICAL ACTION COMMITTEE	1/31/83
719) COO154054 PUBLIC HEALTH POLITICAL ACTION COMMITTEE	12/31/82
720) COO145946 PUBLIC INTEREST VOTERS	12/31/82
721) COO162370 PULASKI DEMOCRATIC CLUB POLITICAL ACTION COMM	12/31/82
722) COO161919 RACAL-MILGO GOOD GOVERNMENT FUND	1/31/83
723) COO160713 RAVEN FUND; THE	1/31/83
724) COO148437 REAGAN INAUGURAL ANNIVERSARY COMMITTEE	6/30/82
725) COO144493 REAL MAJORITY PAC;THE	1/31/82
726) COO153247 REBUILD AMERICA PAC	
727) COO072710 REGULAR DEMOCRATIC ORGANIZATION	12/31/82
728) COO161208 REPUBLICAN ASSOCIATES OF ORANGE COUNTY	12/31/82
729) COO130872 REPUBLICAN CLUB POLITICAL ACTION COMMITTEE	6/30/81
730) COO000810 REPUBLICAN CONGRESSIONAL BOOSTERS CLUB	12/31/82
731) COO150831 REPUBLICAN CONSERVATIVE POLITICAL ACTION COMMITTEE OF NEW JERSEY (RCPAC/NJ)	
732) COO150987 REPUBLICAN ELECTORAL ALLIANCE OF CONNECTICUT	6/30/82
733) COO121962 REPUBLICAN MAJORITY FUND (AKA REPUBLICAN SENATE MAJORITY FUND)	12/31/82
734) COO126433 REPUBLICAN MAJORITY OF THE HOUSE POLITICAL ACTION COMMITTEE	12/31/82
735) COO142174 REPUBLICAN PARTNERSHIP '82	

R E C E I P T S

LINE NUMBER	TOTAL RECEIPTS	TRANS IN NON-PARTY AFFIL	TOTAL MINUS TI AFF	NON-PARTY NON-AFFIL CONTRIB	TOTAL PARTY CONTRIB	IN-KIND CONTRIB REG COM	\$500 & UP CONTRIB
715)	1310	0	1310	0	0	0	0
716)	0	0	0	0	0	0	0
717)	0	0	0	0	0	0	0
718)	19163	0	19163	0	0	0	500
719)	8662	0	8662	0	0	0	0
720)	0	0	0	0	0	0	0
721)	1502	0	1502	0	0	0	0
722)	4000	0	4000	0	0	0	4000
723)	1244	0	1244	0	0	0	0
724)	33835	0	33835	31321	0	0	0
725)	0	0	0	0	0	0	0
726)	0	0	0	0	0	0	0
727)	3000	0	3000	0	0	0	3000
728)	2148	0	2148	0	0	0	0
729)	1265	0	1265	0	0	0	0
730)	569693	0	569693	3000	5000	0	479250
731)	0	0	0	0	0	0	0
732)	850	0	850	0	0	0	0
733)	1961096	0	1961096	22450	0	0	354657
734)	1723	0	1723	0	0	0	0
735)	0	0	0	0	0	0	0

TABLE C

SELECTED FINANCIAL ACTIVITY OF POLITICAL COMMITTEES
AND THEIR ASSISTANCE TO CANDIDATES BY OFFICE AND PARTY

715)	C00155341	PROGRESSIVE VICTORY FUND - GREATER WASHINGTON AMERICANS FOR DEMOCRATIC ACT	12/31/82
716)	C00112581	PROPORTIONAL INCOME TAX POLITICAL ACTION COMMITTEE	
717)	C00117846	PRUNE THE FEDERAL GOVERNMENT	
718)	C00163428	PUBLIC ADVOCATE POLITICAL ACTION COMMITTEE	1/31/83
719)	C00154054	PUBLIC HEALTH POLITICAL ACTION COMMITTEE	12/31/82
720)	C00145946	PUBLIC INTEREST VOTERS	12/31/82
721)	C00162370	PULASKI DEMOCRATIC CLUB POLITICAL ACTION COMM	12/31/82
722)	C00161919	RACAL-MILGO GOOD GOVERNMENT FUND	1/31/83
723)	C00160713	RAVEN FUND; THE	1/31/83
724)	C00148437	REAGAN INAUGURAL ANNIVERSARY COMMITTEE	6/30/82
725)	C00144493	REAL MAJORITY PAC; THE	1/31/82
726)	C00153247	REBUILD AMERICA PAC	
727)	C00072710	REGULAR DEMOCRATIC ORGANIZATION	12/31/82
728)	C00161208	REPUBLICAN ASSOCIATES OF ORANGE COUNTY	12/31/82
729)	C00130872	REPUBLICAN CLUB POLITICAL ACTION COMMITTEE	6/30/81
730)	C00000810	REPUBLICAN CONGRESSIONAL BOOSTERS CLUB	12/31/82
731)	C00150631	REPUBLICAN CONSERVATIVE POLITICAL ACTION COMMITTEE OF NEW JERSEY (RCPAC/NJ	
732)	C00150987	REPUBLICAN ELECTORAL ALLIANCE OF CONNECTICUT	6/30/82
733)	C00121962	REPUBLICAN MAJORITY FUND (AKA REPUBLICAN SENATE MAJORITY FUND)	12/31/82
734)	C00126433	REPUBLICAN MAJORITY OF THE HOUSE POLITICAL ACTION COMMITTEE	12/31/82
735)	C00142174	REPUBLICAN PARTNERSHIP '82	

DISBURSEMENTS

CASH - ON - HAND AND DEBTS

LINE NUMBER	TOTAL DISBURSE MENTS	TRANS OUT NON-PARTY AFFIL	TOTAL MINUS TO AFF	NON-PARTY NON-AFFIL CONTRIB	TOTAL PARTY CONTRIB	CONTRIB REFUNDS	LATEST CASH-ON- HAND	1/1/81 CASH-ON- HAND	DEBTS OWED TO	DEBTS OWED BY
715)	1166	0	1166	0	0	0	142	0	0	0
716)	0	0	0	0	0	0	0	0	0	0
717)	0	0	0	0	0	0	0	0	0	0
718)	12706	0	12706	0	0	0	6457	0	0	3268
719)	7708	0	7708	0	0	0	952	0	0	0
720)	0	0	0	0	0	0	0	0	0	0
721)	1502	0	1502	0	0	0	0	0	0	0
722)	3537	0	3537	0	0	0	462	0	0	0
723)	1144	0	1144	0	0	0	199	0	0	199
724)	33836	0	33836	4144	0	0	0	0	0	0
725)	0	0	0	0	0	0	0	0	0	0
726)	0	0	0	0	0	0	0	0	0	0
727)	2946	0	2946	0	0	0	53	0	0	0
728)	6151	0	6151	0	0	0	2563	0	0	0
729)	1011	0	1011	0	0	0	0	168	0	0
730)	539016	0	539016	0	0	2000	79301	48691	0	0
731)	0	0	0	0	0	0	0	0	0	0
732)	276	0	276	0	0	0	573	0	0	430
733)	2018794	0	2018794	0	25000	6912	36445	90720	12279	99939
734)	9838	0	9838	0	0	0	1315	9428	0	0
735)	0	0	0	0	0	0	0	0	0	0

TABLE C

SELECTED FINANCIAL ACTIVITY OF POLITICAL COMMITTEES
AND THEIR ASSISTANCE TO CANDIDATES BY OFFICE AND PARTY

715)	COO155341	PROGRESSIVE VICTORY FUND - GREATER WASHINGTON AMERICANS FOR DEMOCRATIC ACT	12/31/82
716)	COO112581	PROPORTIONAL INCOME TAX POLITICAL ACTION COMMITTEE	
717)	COO117846	PRUNE THE FEDERAL GOVERNMENT	
718)	COO163428	PUBLIC ADVOCATE POLITICAL ACTION COMMITTEE	1/31/83
719)	COO154054	PUBLIC HEALTH POLITICAL ACTION COMMITTEE	12/31/82
720)	COO145946	PUBLIC INTEREST VOTERS	12/31/82
721)	COO162370	PULASKI DEMOCRATIC CLUB POLITICAL ACTION COMM	12/31/82
722)	COO161919	RACAL-MILGO GOOD GOVERNMENT FUND	1/31/83
723)	COO160713	RAVEN FUND; THE	1/31/83
724)	COO148437	REAGAN INAUGURAL ANNIVERSARY COMMITTEE	6/30/82
725)	COO144493	REAL MAJORITY PAC;THE	1/31/82
726)	COO153247	REBUILD AMERICA PAC	
727)	COO072710	REGULAR DEMOCRATIC ORGANIZATION	12/31/82
728)	COO161208	REPUBLICAN ASSOCIATES OF ORANGE COUNTY	12/31/82
729)	COO130872	REPUBLICAN CLUB POLITICAL ACTION COMMITTEE	6/30/81
730)	COO000810	REPUBLICAN CONGRESSIONAL BOOSTERS CLUB	12/31/82
731)	COO150631	REPUBLICAN CONSERVATIVE POLITICAL ACTION COMMITTEE OF NEW JERSEY (RCPAC/NJ	
732)	COO150987	REPUBLICAN ELECTORAL ALLIANCE OF CONNECTICUT	6/30/82
733)	COO121962	REPUBLICAN MAJORITY FUND (AKA REPUBLICAN SENATE MAJORITY FUND)	12/31/82
734)	COO126433	REPUBLICAN MAJORITY OF THE HOUSE POLITICAL ACTION COMMITTEE	12/31/82
735)	COO142174	REPUBLICAN PARTNERSHIP '82	

TOTAL CONTRIBUTIONS TO AND EXPENDITURES ON BEHALF OF ALL CANDIDATES (CONTRIB. TO SEN/HSE BY INCUM/OTH STATUS, BY OFFICE AND PARTY)

LINE NUMBER	INC	SEN/HSE CHAL-OTH	OPEN	DEM	SENATE REP	OTHER	DEM	HOUSE REP	OTHER	TOT. CONTR NUM TO CAN	P/S/H CANDID.	TOT. EXPEN ON P/S/H CANDID.
715)	0	200	0	0	0	0	200	0	0	2	200	0
716)	0	0	0	0	0	0	0	0	0		0	0
717)	0	0	0	0	0	0	0	0	0		0	0
718)	750	500	325	0	50	0	100	1425	0	17	1575	0
719)	0	0	0	0	0	0	0	0	0		0	0
720)	0	0	0	0	0	0	0	0	0		0	0
721)	0	748	0	748	0	0	0	0	0	1	748	0
722)	1900	0	600	100	0	0	2100	300	0	8	2500	0
723)	0	0	0	0	0	0	0	0	0		0	0
724)	0	0	0	0	0	0	0	0	0		0	3000
725)	0	0	0	0	0	0	0	0	0		0	0
726)	0	0	0	0	0	0	0	0	0		0	0
727)	0	0	0	0	0	0	0	0	0		0	0
728)	150	1000	300	0	250	0	0	1200	0	6	1450	0
729)	0	0	0	0	0	0	0	0	0		0	0
730)	7500	190000	121000	0	53000	0	0	265500	0	102	318500	0
731)	0	0	0	0	0	0	0	0	0		0	0
732)	0	0	0	0	0	0	0	0	0		0	0
733)	176994	196314	72239	0	302006	0	0	143541	0	113	450547	0
734)	2900	500	1500	0	0	0	0	4900	0	8	4900	0
735)	0	0	0	0	0	0	0	0	0		0	0

TABLE C

SELECTED FINANCIAL ACTIVITY OF POLITICAL COMMITTEES
AND THEIR ASSISTANCE TO CANDIDATES BY OFFICE AND PARTY

NON-PARTY

736) COO164756	REPUBLICAN PROGRESSIVE ASSOCIATION	11/ 2/82
737) COO164624	REPUBLICAN VOTER EDUCATION PROGRAM	
738) COO143099	REPUBLICAN WHIP LEADERSHIP FUND	1/31/83
739) COO163139	REPUBLICANS ABROAD FROM COLORADO	
740) C99002131	REPUBLICANS FOR VICTORY	11/ 2/82
741) COO115220	RESOURCES FOR AMERICA POLITICAL ACTION COMMITTEE	12/31/82
742) COO144162	RESPONSIBLE GOVERNMENT FOR AMERICA	12/31/82
743) COO157214	RETIRED LETTER CARRIERS POLITICAL ACTION COMMITTEE	12/31/82
744) COO011577	RICE & SOYBEAN POLITICAL ACTION COMMITTEE	12/31/82
745) COO158915	RIGHT POLITICAL ACTION COMMITTEE INC	12/31/82
746) COO141820	RIGHT TO LIFE COMMITTEE OF NEW MEXICO POLITICAL ACTION COMMITTEE	
747) COO101212	RIGHT TO LIFE OF MICHIGAN POLITICAL ACTION COMMITTEE	12/31/82
748) COO141572	RIGHT TO LIFE/OREGON PAC (RTL/O PAC)	12/31/82
749) COO164392	RIGHT TO WORK POLITICAL ACTION COMMITTEE	12/31/82
750) COO143669	ROCKY MOUNTAIN 1000	
751) COO133686	RODS FOR ASSEMBLY COMMITTEE	6/30/82
752) COO138057	ROSE POLITICAL ACTION COMMITTEE	12/31/82
753) COO143891	ROUNDTABLE POLITICAL ACTION COMMITTEE	12/31/82
754) COO124040	RUFF POLITICAL ACTION COMMITTEE (RUFF-PAC)	12/31/82
755) COO153882	RURAL AMERICA HOUSING	12/31/82
756) COO126078	RURAL DEVELOPMENT POLITICAL ACTION COMMITTEE	12/31/82

R E C E I P T S

LINE NUMBER	TOTAL RECEIPTS	TRANS IN NON-PARTY AFFIL	TOTAL MINUS TI AFF	NON-PARTY TOTAL NON-AFFIL PARTY CONTRIB	IN-KIND CONTRIB REG COM		\$500 & UP CONTRIB
736)	23825	0	23825	500	0	0	10600
737)	0	0	0	0	0	0	0
738)	7510	0	7510	2000	0	0	4000
739)	0	0	0	0	0	0	0
740)	38445	0	38445	0	0	0	500
741)	6100	0	6100	5000	0	0	0
742)	100	0	100	0	0	0	0
743)	10262	0	10262	0	0	0	0
744)	9121	0	9121	0	0	0	2700
745)	3411	0	3411	0	0	0	3000
746)	0	0	0	0	0	0	0
747)	37260	0	37260	5000	0	0	500
748)	55085	0	55085	0	0	0	0
749)	0	0	0	0	0	0	0
750)	0	0	0	0	0	0	0
751)	24132	0	24132	0	0	0	7250
752)	170	0	170	0	0	0	0
753)	131871	0	131871	0	0	0	108990
754)	268185	0	268185	7000	0	0	33000
755)	11775	0	11775	0	0	0	7000
756)	500	0	500	0	0	0	500

TABLE C

SELECTED FINANCIAL ACTIVITY OF POLITICAL COMMITTEES
AND THEIR ASSISTANCE TO CANDIDATES BY OFFICE AND PARTY

736) C00164756	REPUBLICAN PROGRESSIVE ASSOCIATION	11/ 2/82
737) C00164624	REPUBLICAN VOTER EDUCATION PROGRAM	
738) C00143099	REPUBLICAN WHIP LEADERSHIP FUND	1/31/83
739) C00163139	REPUBLICANS ABROAD FROM COLORADO	
740) C99002131	REPUBLICANS FOR VICTORY	11/ 2/82
741) C00115220	RESOURCES FOR AMERICA POLITICAL ACTION COMMITTEE	12/31/82
742) C00144162	RESPONSIBLE GOVERNMENT FOR AMERICA	12/31/82
743) C00157214	RETIRED LETTER CARRIERS POLITICAL ACTION COMMITTEE	12/31/82
744) C00011577	RICE & SOYBEAN POLITICAL ACTION COMMITTEE	12/31/82
745) C00158915	RIGHT POLITICAL ACTION COMMITTEE INC	12/31/82
746) C00141820	RIGHT TO LIFE COMMITTEE OF NEW MEXICO POLITICAL ACTION COMMITTEE	
747) C00101212	RIGHT TO LIFE OF MICHIGAN POLITICAL ACTION COMMITTEE	12/31/82
748) C00141572	RIGHT TO LIFE/OREGON PAC (RTL/O PAC)	12/31/82
749) C00164392	RIGHT TO WORK POLITICAL ACTION COMMITTEE	12/31/82
750) C00143669	ROCKY MOUNTAIN 1000	
751) C00133686	ROOS FOR ASSEMBLY COMMITTEE	8/30/82
752) C00138057	ROSE POLITICAL ACTION COMMITTEE	12/31/82
753) C00143891	ROUNDTABLE POLITICAL ACTION COMMITTEE	12/31/82
754) C00124040	RUFF POLITICAL ACTION COMMITTEE (RUFF-PAC)	12/31/82
755) C00153882	RURAL AMERICA HOUSING	12/31/82
756) C00126078	RURAL DEVELOPMENT POLITICAL ACTION COMMITTEE	12/31/82

DISBURSEMENTS

CASH - ON - HAND AND DEBTS

LINE NUMBER	TOTAL DISBURSE MENTS	TRANS OUT NON-PARTY AFFIL	TOTAL MINUS TO AFF	NON-PARTY NON-AFFIL CONTRIB	TOTAL PARTY CONTRIB	CONTRIB REFUNDS	LATEST CASH-ON- HAND	1/1/81 CASH-ON- HAND	DEBTS OWED TO	DEBTS OWED BY
736)	22638	0	22638	0	0	0	186	0	0	0
737)	0	0	0	0	0	0	0	0	0	0
738)	7063	0	7063	0	0	0	445	0	0	0
739)	0	0	0	0	0	0	0	0	0	0
740)	37048	0	37048	0	0	0	1905	469	4704	19603
741)	5367	0	5367	0	0	0	25	0	0	0
742)	18	0	18	0	0	0	81	0	0	0
743)	7673	0	7673	1000	0	0	2589	0	0	0
744)	14330	0	14330	0	0	0	8256	13462	0	0
745)	2694	0	2694	0	0	0	716	0	0	0
746)	0	0	0	0	0	0	0	0	0	0
747)	38405	0	38405	0	0	0	51	1194	0	250
748)	32028	0	32028	0	0	0	23057	0	2000	0
749)	0	0	0	0	0	0	0	0	0	0
750)	0	0	0	0	0	0	0	0	0	0
751)	23245	0	23245	0	0	0	6228	5341	0	0
752)	791	0	791	50	0	0	685	1306	0	0
753)	106897	0	106897	0	0	0	24971	0	0	0
754)	258976	0	258976	5500	0	26	11172	1964	0	33737
755)	8210	0	8210	0	0	0	3652	0	0	0
756)	1000	0	1000	0	0	0	28	528	0	0

TABLE C

SELECTED FINANCIAL ACTIVITY OF POLITICAL COMMITTEES
AND THEIR ASSISTANCE TO CANDIDATES BY OFFICE AND PARTY

736) C00164756	REPUBLICAN PROGRESSIVE ASSOCIATION	11/ 2/82
737) C00164624	REPUBLICAN VOTER EDUCATION PROGRAM	
738) C00143099	REPUBLICAN WHIP LEADERSHIP FUND	1/31/83
739) C00163139	REPUBLICANS ABROAD FROM COLORADO	
740) C99002131	REPUBLICANS FOR VICTORY	11/ 2/82
741) C00115220	RESOURCES FOR AMERICA POLITICAL ACTION COMMITTEE	12/31/82
742) C00144162	RESPONSIBLE GOVERNMENT FOR AMERICA	12/31/82
743) C00157214	RETIRED LETTER CARRIERS POLITICAL ACTION COMMITTEE	12/31/82
744) C00011577	RICE & SOYBEAN POLITICAL ACTION COMMITTEE	12/31/82
745) C00158915	RIGHT POLITICAL ACTION COMMITTEE INC	12/31/82
746) C00141820	RIGHT TO LIFE COMMITTEE OF NEW MEXICO POLITICAL ACTION COMMITTEE	
747) C00101212	RIGHT TO LIFE OF MICHIGAN POLITICAL ACTION COMMITTEE	12/31/82
748) C00141572	RIGHT TO LIFE/OREGON PAC (RTL/O PAC)	12/31/82
749) C00164392	RIGHT TO WORK POLITICAL ACTION COMMITTEE	12/31/82
750) C00143669	ROCKY MOUNTAIN 1000	
751) C00133686	ROOS FOR ASSEMBLY COMMITTEE	6/30/82
752) C00138057	ROSE POLITICAL ACTION COMMITTEE	12/31/82
753) C00143891	ROUNDTABLE POLITICAL ACTION COMMITTEE	12/31/82
754) C00124040	RUFF POLITICAL ACTION COMMITTEE (RUFF-PAC)	12/31/82
755) C00153882	RURAL AMERICA HOUSING	12/31/82
756) C00126078	RURAL DEVELOPMENT POLITICAL ACTION COMMITTEE	12/31/82

TOTAL CONTRIBUTIONS TO AND EXPENDITURES ON BEHALF OF ALL CANDIDATES (CONTRIB. TO SEN/HSE BY INCUM/OTH STATUS, BY OFFICE AND PARTY)

LINE NUMBER	INC	SEN/HSE CHAL-OTH	OPEN	DEM	SENATE REP	OTHER	DEM	HOUSE REP	OTHER	TOT. CONTR NUM TO CAN	P/S/H CANDID.	TOT. EXPEN ON P/S/H CANDID.
736)	3000	1500	1000	0	1000	0	0	4500	0	8	5500	0
737)	0	0	0	0	0	0	0	0	0		0	0
738)	0	0	0	0	0	0	0	0	0		0	0
739)	0	0	0	0	0	0	0	0	0		0	0
740)	0	0	0	0	0	0	0	0	0		0	0
741)	3000	0	0	0	1000	0	0	2000	0	3	3000	0
742)	0	0	0	0	0	0	0	0	0		0	0
743)	1800	0	1900	1500	0	0	2200	0	0	6	3700	0
744)	10500	0	0	1500	0	0	6000	3000	0	16	10500	0
745)	250	100	1000	0	0	0	0	1350	0	3	1350	0
746)	0	0	0	0	0	0	0	0	0		0	0
747)	3333	12025	11250	0	8662	0	6219	11727	0	11	28608	4584
748)	2000	1500	1000	0	0	0	1500	3000	0	3	4500	3692
749)	0	0	0	0	0	0	0	0	0		0	0
750)	0	0	0	0	0	0	0	0	0		0	0
751)	0	0	1000	1000	0	0	0	0	0	1	1000	0
752)	0	500	0	0	0	0	500	0	0	2	500	0
753)	52350	26000	8750	27350	15500	0	39500	2750	0	67	85100	0
754)	7600	12525	20538	1000	8125	1000	8150	24388	0	26	40663	0
755)	4000	1000	0	1750	1000	0	2250	0	0	13	5000	0
756)	0	0	500	0	0	0	0	500	0	1	500	0

TABLE C

SELECTED FINANCIAL ACTIVITY OF POLITICAL COMMITTEES
AND THEIR ASSISTANCE TO CANDIDATES BY OFFICE AND PARTY

NON-PARTY

757) C00143537 SAFE & ECONOMIC ENERGY PAC	10/18/82
758) C00145029 SAN DIEGO CHAMBER OF COMMERCE PAC	12/31/82
759) C00130666 SAN DIEGO LEAGUE OF CONSERVATION VOTERS	12/31/81
760) C00141747 SAN FRANCISCANS FOR GOOD GOVERNMENT	12/31/82
761) C00157941 SANE PAC	12/31/82
762) C00011221 SAPEC, N.J.	12/31/82
763) C00152249 SAVE SOCIAL SECURITY POLITICAL ACTION COMM	12/31/82
764) C00141671 SCIENCE AND TECHNOLOGY - POLITICAL ACTION COMMITTEE	12/31/82
765) C00109108 SENATE DEFENSE AND ECONOMIC POLITICAL ACTION COMMITTEE (FKA SEN JOHN TOWER	12/31/82
766) C00073189 SENATOR NICHOLAS C. PETRIS CAMPAIGN COMMITTEE-FEDERAL	12/31/82
767) C99002727 SENATORS CAN WIN COMMITTEE	9/30/82
768) C00142588 SENIOR POLITICAL ACTION COMMITTEE (SALEM OREGON)	11/22/82
769) C00142521 SENIOR POLITICAL ACTION COMMITTEE (WASH D.C.)	12/31/82
770) C00146118 SERPA-PAC	12/31/82
771) C00162198 SEVENTH DISTRICT DFL CAMPAIGN COM	12/31/82
772) C00137745 SF LAWYERS COMMITTEE FOR BETTER GOVERNMENT	
773) C00002865 SHRIVER FOR CONGRESS COMMITTEE (A NON-PARTY CMTE)	12/31/82
774) C00135368 SIERRA CLUB COMMITTEE ON POLITICAL EDUCATION	12/31/82
775) C00139089 SIGN/PAC	12/31/82
776) C00146910 SILVER DOLLAR POLITICAL ACTION COMMITTEE	12/31/82
777) C00160796 SINCLAIR SOCIETY; THE	12/31/82

R E C E I P T S

LINE NUMBER	TOTAL RECEIPTS	TRANS IN NON-PARTY AFFIL	TOTAL MINUS TI AFF	NON-PARTY NON-AFFIL CONTRIB	TOTAL PARTY CONTRIB	IN-KIND CONTRIB REG COM	\$500 & UP CONTRIB
757)	2727	0	2727	550	0	0	0
758)	0	0	0	0	0	0	0
759)	2754	0	2754	0	0	0	0
760)	103325	0	103325	0	0	0	79150
761)	61054	0	61054	0	0	0	24000
762)	55257	0	55257	1000	0	0	1500
763)	32546	0	32546	0	1792	0	27000
764)	8787	0	8787	125	0	0	500
765)	12755	0	12755	2000	0	0	10750
766)	3405	0	3405	0	0	0	0
767)	870	0	870	0	0	0	0
768)	130	0	130	0	0	0	0
769)	176406	0	176406	1000	0	0	3800
770)	0	0	0	0	0	0	0
771)	3045	0	3045	0	0	0	0
772)	0	0	0	0	0	0	0
773)	3790	0	3790	0	0	0	0
774)	309483	0	309483	0	0	0	25500
775)	3980	0	3980	0	0	0	0
776)	4318	0	4318	0	0	0	500
777)	545	0	545	0	0	0	0

TABLE C

SELECTED FINANCIAL ACTIVITY OF POLITICAL COMMITTEES
AND THEIR ASSISTANCE TO CANDIDATES BY OFFICE AND PARTY

757) COO143537 SAFE & ECONOMIC ENERGY PAC	10/18/82
758) COO145029 SAN DIEGO CHAMBER OF COMMERCE PAC	12/31/82
759) COO130666 SAN DIEGO LEAGUE OF CONSERVATION VOTERS	12/31/81
760) COO141747 SAN FRANCISCANS FOR GOOD GOVERNMENT	12/31/82
761) COO157941 SANE PAC	12/31/82
762) COO011221 SAPEC, N.J.	12/31/82
763) COO152249 SAVE SOCIAL SECURITY POLITICAL ACTION COMM	12/31/82
764) COO141671 SCIENCE AND TECHNOLOGY - POLITICAL ACTION COMMITTEE	12/31/82
765) COO109108 SENATE DEFENSE AND ECONOMIC POLITICAL ACTION COMMITTEE (FKA SEN JOHN TOWER	12/31/82
766) COO073189 SENATOR NICHOLAS C. PETRIS CAMPAIGN COMMITTEE-FEDERAL	12/31/82
767) C99002727 SENATORS CAN WIN COMMITTEE	9/30/82
768) COO142588 SENIOR POLITICAL ACTION COMMITTEE (SALEM OREGON)	11/22/82
769) COO142521 SENIOR POLITICAL ACTION COMMITTEE (WASH D.C.)	12/31/82
770) COO146118 SERPA-PAC	12/31/82
771) COO162198 SEVENTH DISTRICT DFL CAMPAIGN COM	12/31/82
772) COO137745 SF LAWYERS COMMITTEE FOR BETTER GOVERNMENT	
773) COO002865 SHRIVER FOR CONGRESS COMMITTEE (A NON-PARTY CMTE)	12/31/82
774) COO135368 SIERRA CLUB COMMITTEE ON POLITICAL EDUCATION	12/31/82
775) COO139089 SIGN/PAC	12/31/82
776) COO146910 SILVER DOLLAR POLITICAL ACTION COMMITTEE	12/31/82
777) COO160796 SINCLAIR SOCIETY; THE	12/31/82

DISBURSEMENTS

CASH - ON - HAND AND DEBTS

LINE NUMBER	TOTAL DISBURSE MENTS	TRANS OUT NON-PARTY AFFIL	TOTAL MINUS TO AFF	NON-PARTY NON-AFFIL CONTRIB	TOTAL PARTY CONTRIB	CONTRIB REFUNDS	LATEST CASH-ON- HAND	1/1/81 CASH-ON- HAND	DEBTS OWED TO	DEBTS OWED BY
757)	2684	0	2684	150	0	0	14	0	0	0
758)	0	0	0	0	0	0	0	0	0	0
759)	2783	0	2783	0	0	0	0	164	400	200
760)	102295	0	102295	0	0	0	1030	0	0	0
761)	46160	0	46160	2000	0	0	14893	0	0	0
762)	45742	8000	39742	0	800	0	15944	6431	0	0
763)	31918	0	31918	0	0	0	628	0	0	1701
764)	8440	0	8440	25	0	0	347	0	0	0
765)	13009	0	13009	0	0	0	2982	3237	0	0
766)	2723	0	2723	0	0	0	1152	470	0	0
767)	7576	0	7576	0	0	0	0	6664	0	0
768)	139	0	139	0	0	0	0	10	0	0
769)	171183	0	171183	0	0	0	5469	0	0	11037
770)	0	0	0	0	0	0	0	0	0	0
771)	1687	0	1687	0	0	0	1358	0	0	0
772)	0	0	0	0	0	0	0	0	0	0
773)	5179	0	5179	0	1000	0	18009	19397	0	0
774)	284738	0	284738	850	500	0	34795	10049	0	0
775)	3348	0	3348	0	0	0	636	5	0	0
776)	3655	0	3655	0	0	0	660	0	0	250
777)	1165	0	1165	0	0	0	209	0	0	0

TABLE C

SELECTED FINANCIAL ACTIVITY OF POLITICAL COMMITTEES
AND THEIR ASSISTANCE TO CANDIDATES BY OFFICE AND PARTY

757) C00143537 SAFE & ECONOMIC ENERGY PAC	10/18/82
758) C00145029 SAN DIEGO CHAMBER OF COMMERCE PAC	12/31/82
759) C00130666 SAN DIEGO LEAGUE OF CONSERVATION VOTERS	12/31/81
760) C00141747 SAN FRANCISCANS FOR GOOD GOVERNMENT	12/31/82
761) C00157941 SANE PAC	12/31/82
762) C00011221 SAPEC, N.J.	12/31/82
763) C00152249 SAVE SOCIAL SECURITY POLITICAL ACTION COMM	12/31/82
764) C00141671 SCIENCE AND TECHNOLOGY - POLITICAL ACTION COMMITTEE	12/31/82
765) C00109108 SENATE DEFENSE AND ECONOMIC POLITICAL ACTION COMMITTEE (FKA SEN JOHN TOWER	12/31/82
766) C00073189 SENATOR NICHOLAS C. PETRIS CAMPAIGN COMMITTEE-FEDERAL	12/31/82
767) C99002727 SENATORS CAN WIN COMMITTEE	9/30/82
768) C00142588 SENIOR POLITICAL ACTION COMMITTEE (SALEM OREGON)	11/22/82
769) C00142521 SENIOR POLITICAL ACTION COMMITTEE (WASH D.C.)	12/31/82
770) C00146118 SERPA-PAC	12/31/82
771) C00162198 SEVENTH DISTRICT DFL CAMPAIGN COM	12/31/82
772) C00137745 SF LAWYERS COMMITTEE FOR BETTER GOVERNMENT	
773) C00002865 SHRIVER FOR CONGRESS COMMITTEE (A NON-PARTY CMTE)	12/31/82
774) C00135368 SIERRA CLUB COMMITTEE ON POLITICAL EDUCATION	12/31/82
775) C00139089 SIGN/PAC	12/31/82
776) C00146910 SILVER DOLLAR POLITICAL ACTION COMMITTEE	12/31/82
777) C00160796 SINCLAIR SOCIETY; THE	12/31/82

TOTAL CONTRIBUTIONS TO AND EXPENDITURES ON BEHALF OF ALL CANDIDATES (CONTRIB. TO SEN/HSE BY INCUM/OTH STATUS, BY OFFICE AND PARTY)

LINE NUMBER	INC	SEN/HSE CHAL-OTH	OPEN	DEM	SENATE REP	OTHER	DEM	HOUSE REP	OTHER	TOT. CONTR NUM TO CAN	P/S/H CANDID.	TOT. EXPEN ON P/S/H CANDID.
757)	0	0	0	0	0	0	0	0	0	0	0	0
758)	0	0	0	0	0	0	0	0	0	0	0	0
759)	0	0	0	0	0	0	0	0	0	0	0	0
760)	67500	16000	2000	48000	18000	0	17500	2000	0	28	85500	0
761)	4645	12653	3201	3292	0	0	17207	0	0	35	20499	0
762)	13370	850	500	750	0	0	7400	6570	0	21	14720	0
763)	1774	2085	2705	0	1200	0	0	5364	0	17	6564	19867
764)	0	0	0	0	0	0	0	0	0	0	0	0
765)	0	0	400	0	400	0	0	0	0	1	400	0
766)	2611	100	0	1000	0	0	1711	0	0	7	2711	0
767)	7400	0	0	7400	0	0	0	0	0	1	7400	0
768)	0	0	0	0	0	0	0	0	0	0	0	0
769)	1450	3750	1400	1250	0	0	5350	0	0	16	6600	0
770)	0	0	0	0	0	0	0	0	0	0	0	0
771)	0	1100	0	0	0	0	1100	0	0	1	1100	0
772)	0	0	0	0	0	0	0	0	0	0	0	0
773)	300	1000	0	0	0	0	0	1300	0	3	1300	0
774)	121285	74136	35704	38473	8235	0	177396	7021	0	157	231125	0
775)	700	0	0	500	0	0	200	0	0	2	700	0
776)	1400	1150	0	0	1300	0	0	1250	0	10	2550	0
777)	0	500	0	0	0	0	0	500	0	1	500	0

TABLE C

SELECTED FINANCIAL ACTIVITY OF POLITICAL COMMITTEES
AND THEIR ASSISTANCE TO CANDIDATES BY OFFICE AND PARTY

NON-PARTY

778)	C00087809	SKILLED AND PROFESSIONAL POLITICAL ACTION COMMITTEE	
779)	C00117069	SMITH, COHEN, RINGEL, KOHLER & MARTIN POLITICAL ACTION COMMITTEE TRUST	1/29/82
780)	C00162008	SOCIALIST WORKERS '82 CAMPAIGN COMMITTEE	1/24/83
781)	C00155556	SOCIALIST WORKERS 1982 CAMPAIGN COMMITTEE	12/ 2/82
782)	C00159384	SOCIALIST WORKERS 1982 CAMPAIGN COMMITTEE (N C)	11/22/82
783)	C00157370	SOCIALIST WORKERS 1982 NEW YORK CAMPAIGN COMM	2/ 9/83
784)	C00161992	SOCIALIST WORKERS CAMPAIGN COMMITTEE	11/22/82
785)	C00157339	SOCIETY FOR THE ADVANCEMENT OF AMBULATORY CARE POLITICAL ACTION COMMITTEE	
786)	C00113761	SOLAR AMERICA PAC	
787)	C00113951	SOLAR LOBBY POLITICAL ACTION COMMITTEE	12/31/82
788)	C00128173	SOUTH CAROLINA CONGRESSIONAL COMMITTEE	
789)	C00137638	SOUTH CAROLINA NATIONAL ORGANIZATION FOR WOMEN POLITICAL ACTION COMMITTEE	8/15/81
790)	C00154492	SOUTH CAROLINIANS FOR REPRESENTATIVE GOVERNMENT	1/31/83
791)	C00142182	SOUTHEAST OHIO POLITICAL ACTION COMMITTEE (SOPAC)	12/31/82
792)	C00161893	SOUTHEASTERN PEANUT POLITICAL ACTION COMMITTEE (SEPPAC)	12/31/82
793)	C00133835	SOUTHERN CALIFORNIA REPUBLICAN WOMEN	12/30/82
794)	C00149351	SOUTHERN INDEPENDENT CONSERVATIVE POLITICAL ACTION COMMITTEE	
795)	C00144279	SOUTHERN WATERS POLITICAL ACTION COMMITTEE	12/31/82
796)	C00093880	SOUTHWEST AREA POLITICAL ACTION COMMITTEE	12/31/82
797)	C00163154	SOUTHWEST PEANUT POLITICAL ACTION COMMITTEE	1/31/83
798)	C00111666	SOUTHWESTERN OHIO CONCERNED CITIZENS FOR EFFECTIVE REPRESENTATION	12/31/82

R E C E I P T S

LINE NUMBER	TOTAL RECEIPTS	TRANS IN NON-PARTY AFFIL	TOTAL MINUS TI AFF	NON-PARTY NON-AFFIL CONTRIB	TOTAL PARTY CONTRIB	IN-KIND CONTRIB REG COM	\$500 & UP CONTRIB
778)	0	0	0	0	0	0	0
779)	13000	0	13000	0	0	0	0
780)	3519	0	3519	0	0	0	0
781)	4432	0	4432	0	0	0	0
782)	408	0	408	0	0	0	0
783)	18213	0	18213	0	0	0	0
784)	2581	0	2581	0	0	0	0
785)	0	0	0	0	0	0	0
786)	0	0	0	0	0	0	0
787)	29035	0	29035	0	0	0	1000
788)	0	0	0	0	0	0	0
789)	0	0	0	0	0	0	0
790)	2100	0	2100	0	0	0	0
791)	1000	0	1000	0	0	0	0
792)	485	0	485	0	0	0	0
793)	6854	0	6854	0	0	0	0
794)	0	0	0	0	0	0	0
795)	0	0	0	0	0	0	0
796)	45988	0	45988	0	0	0	35000
797)	6838	0	6838	0	0	0	1830
798)	134626	0	134626	0	0	0	114000

TABLE C

SELECTED FINANCIAL ACTIVITY OF POLITICAL COMMITTEES
AND THEIR ASSISTANCE TO CANDIDATES BY OFFICE AND PARTY

778) C00087809	SKILLED AND PROFESSIONAL POLITICAL ACTION COMMITTEE	
779) C00117069	SMITH, COHEN, RINGEL, KOHLER & MARTIN POLITICAL ACTION COMMITTEE TRUST	1/29/82
780) C00162008	SOCIALIST WORKERS '82 CAMPAIGN COMMITTEE	1/24/83
781) C00155558	SOCIALIST WORKERS 1982 CAMPAIGN COMMITTEE	12/ 2/82
782) C00159384	SOCIALIST WORKERS 1982 CAMPAIGN COMMITTEE (N C)	11/22/82
783) C00157370	SOCIALIST WORKERS 1982 NEW YORK CAMPAIGN COMM	2/ 9/83
784) C00161992	SOCIALIST WORKERS CAMPAIGN COMMITTEE	11/22/82
785) C00157339	SOCIETY FOR THE ADVANCEMENT OF AMBULATORY CARE POLITICAL ACTION COMMITTEE	
786) C00113761	SOLAR AMERICA PAC	
787) C00113951	SOLAR LOBBY POLITICAL ACTION COMMITTEE	12/31/82
788) C00128173	SOUTH CAROLINA CONGRESSIONAL COMMITTEE	
789) C00137838	SOUTH CAROLINA NATIONAL ORGANIZATION FOR WOMEN POLITICAL ACTION COMMITTEE	8/15/81
790) C00154492	SOUTH CAROLINIANS FOR REPRESENTATIVE GOVERNMENT	1/31/83
791) C00142182	SOUTHEAST OHIO POLITICAL ACTION COMMITTEE (SOPAC)	12/31/82
792) C00161893	SOUTHEASTERN PEANUT POLITICAL ACTION COMMITTEE (SEPPAC)	12/31/82
793) C00133835	SOUTHERN CALIFORNIA REPUBLICAN WOMEN	12/30/82
794) C00149351	SOUTHERN INDEPENDENT CONSERVATIVE POLITICAL ACTION COMMITTEE	
795) C00144279	SOUTHERN WATERS POLITICAL ACTION COMMITTEE	12/31/82
796) C00093880	SOUTHWEST AREA POLITICAL ACTION COMMITTEE	12/31/82
797) C00163154	SOUTHWEST PEANUT POLITICAL ACTION COMMITTEE	1/31/83
798) C00111888	SOUTHWESTERN OHIO CONCERNED CITIZENS FOR EFFECTIVE REPRESENTATION	12/31/82

DISBURSEMENTS

CASH - DN - HAND AND DEBTS

LINE NUMBER	TOTAL DISBURSE MENTS	TRANS DUT NDN-PARTY AFFIL	TOTAL MINUS TD AFF	NON-PARTY NDN-AFFIL CONTRIB	TOTAL PARTY CONTRIB	CONTRIB REFUNDS	LATEST CASH-ON- HAND	1/1/81 CASH-DN- HAND	DEBTS DWD TO	DEBTS OWED BY
778)	0	0	0	0	0	0	0	0	0	0
779)	11801	0	11801	0	0	0	1521	323	0	0
780)	3489	0	3489	0	0	0	29	0	0	0
781)	4945	0	4945	0	0	0	0	0	0	0
782)	295	0	295	0	0	0	201	0	0	100
783)	18214	0	18214	0	0	0	0	0	0	0
784)	2581	0	2581	0	0	0	0	0	0	0
785)	0	0	0	0	0	0	0	0	0	0
786)	0	0	0	0	0	0	0	0	0	0
787)	30006	0	30006	50	0	0	90	1063	0	0
788)	0	0	0	0	0	0	0	0	0	0
789)	0	0	0	0	0	0	0	403	0	0
790)	1711	0	1711	0	0	0	388	0	0	0
791)	997	0	997	0	0	0	0	0	0	0
792)	73	0	73	0	0	0	412	0	0	6022
793)	7419	0	7419	0	0	0	372	924	0	0
794)	0	0	0	0	0	0	0	0	0	0
795)	0	0	0	0	0	0	0	0	0	0
796)	44140	0	44140	0	0	0	3220	1373	0	0
797)	250	0	250	0	0	0	6588	0	0	0
798)	73942	0	73942	0	0	0	64330	3646	0	0

TABLE C

SELECTED FINANCIAL ACTIVITY OF POLITICAL COMMITTEES
AND THEIR ASSISTANCE TO CANDIDATES BY OFFICE AND PARTY

778) C00087809	SKILLED AND PROFESSIONAL POLITICAL ACTION COMMITTEE	
779) C00117069	SMITH, COHEN, RINGEL, KOHLER & MARTIN POLITICAL ACTION COMMITTEE TRUST	1/29/82
780) C00162008	SOCIALIST WORKERS '82 CAMPAIGN COMMITTEE	1/24/83
781) C00155556	SOCIALIST WORKERS 1982 CAMPAIGN COMMITTEE	12/ 2/82
782) C00159384	SOCIALIST WORKERS 1982 CAMPAIGN COMMITTEE (N C)	11/22/82
783) C00157370	SOCIALIST WORKERS 1982 NEW YORK CAMPAIGN COMM	2/ 9/83
784) C00161992	SOCIALIST WORKERS CAMPAIGN COMMITTEE	11/22/82
785) C00157339	SOCIETY FOR THE ADVANCEMENT OF AMBULATORY CARE POLITICAL ACTION COMMITTEE	
786) C00113761	SOLAR AMERICA PAC	
787) C00113951	SOLAR LOBBY POLITICAL ACTION COMMITTEE	12/31/82
788) C00128173	SOUTH CAROLINA CONGRESSIONAL COMMITTEE	
789) C00137638	SOUTH CAROLINA NATIONAL ORGANIZATION FOR WOMEN POLITICAL ACTION COMMITTEE	8/15/81
790) C00154492	SOUTH CAROLINIANS FOR REPRESENTATIVE GOVERNMENT	1/31/83
791) C00142182	SOUTHEAST OHIO POLITICAL ACTION COMMITTEE (SOPAC)	12/31/82
792) C00161893	SOUTHEASTERN PEANUT POLITICAL ACTION COMMITTEE (SEPPAC)	12/31/82
793) C00133835	SOUTHERN CALIFORNIA REPUBLICAN WOMEN	12/30/82
794) C00149351	SOUTHERN INDEPENDENT CONSERVATIVE POLITICAL ACTION COMMITTEE	
795) C00144279	SOUTHERN WATERS POLITICAL ACTION COMMITTEE	12/31/82
796) C00093880	SOUTHWEST AREA POLITICAL ACTION COMMITTEE	12/31/82
797) C00163154	SOUTHWEST PEANUT POLITICAL ACTION COMMITTEE	1/31/83
798) C00111666	SOUTHWESTERN OHIO CONCERNED CITIZENS FOR EFFECTIVE REPRESENTATION	12/31/82

TOTAL CONTRIBUTIONS TO AND EXPENDITURES ON BEHALF OF ALL CANDIDATES (CONTRIB. TO SEN/HSE BY INCUM/OTH STATUS, BY OFFICE AND PARTY)

LINE NUMBER	INC	SEN/HSE CHAL-OTH	OPEN	DEM	SENATE REP	OTHER	OEM	HOUSE REP	OTHER	TOT. CONTR NUM TO CAN	P/S/H CANDID.	TOT. EXPEN ON P/S/H CANDID.
778)	0	0	0	0	0	0	0	0	0	0	0	0
779)	100	0	0	0	0	0	0	100	0	1	100	0
780)	0	0	0	0	0	0	0	0	0	0	0	0
781)	0	0	0	0	0	0	0	0	0	0	0	0
782)	0	0	0	0	0	0	0	0	0	0	0	0
783)	0	0	0	0	0	0	0	0	0	0	0	0
784)	0	0	0	0	0	0	0	0	0	0	0	0
785)	0	0	0	0	0	0	0	0	0	0	0	0
786)	0	0	0	0	0	0	0	0	0	0	0	0
787)	6697	100	100	1342	0	0	4905	650	0	27	6897	0
788)	0	0	0	0	0	0	0	0	0	0	0	0
789)	0	0	0	0	0	0	0	0	0	0	0	0
790)	0	1100	0	0	0	0	1100	0	0	2	1100	0
791)	0	0	0	0	0	0	0	0	0	0	0	0
792)	0	0	0	0	0	0	0	0	0	0	0	0
793)	0	0	0	0	0	0	0	0	0	0	0	0
794)	0	0	0	0	0	0	0	0	0	0	0	0
795)	0	0	0	0	0	0	0	0	0	0	0	0
796)	7200	26000	9250	0	14000	0	1000	27450	0	34	42450	0
797)	250	0	0	0	0	0	250	0	0	1	250	0
798)	5500	3000	1500	0	1500	0	0	8500	0	8	10000	0

TABLE C

SELECTED FINANCIAL ACTIVITY OF POLITICAL COMMITTEES
AND THEIR ASSISTANCE TO CANDIDATES BY OFFICE AND PARTY

NON-PARTY

799) COO144782	SOUTHWESTERN PENNSYLVANIA CONGRESSIONAL COMMITTEE	8/31/82
800) COO007849	SPEAK UP FOR RURAL ELECTRIFICATION (SURE)	12/31/82
801) COO074328	SPEAR, LEEDS & KELLOGG GOOD GOVERNMENT FUND COMMITTEE	12/31/82
802) COO168286	SPIRIT OF AMERICAN VISION (COMMITTEE TD UNELECT COUGHLIN)	11/30/82
803) COO071399	SPDRTSMAN OF KENTUCKY	12/31/82
804) COO162800	SPORTSMAN'S ALLIANCE OF MAINE POLITICAL ACTION COMMITTEE (FEDERAL)	12/31/82
805) COO148155	ST LOUISANS FOR BETTER GOVERNMENT	12/31/82
806) COO107920	STANDARD OF LIBERTY POLITICAL ACTION COMMITTEE	
807) COO116707	STATEHOOD POLITICAL ACTION COMMITTEE	5/18/82
808) COO138800	STATEWIDE APPLIANCE PAC	
809) COO164160	STONEWALL POLITICAL ACTION COMMITTEE	12/31/82
810) COO145326	STONEWALL UNION	3/31/82
811) COO114983	STOP KENNEDY FUND	
812) COO126086	STOP THE ARMS RACE POLITICAL ACTION COMMITTEE OF IOWA (STAR-PAC OF IOWA)	12/31/82
813) COO146274	STRATEGIC OPERATIONS INSTITUTE	1/31/82
814) COO114876	STUART E HERTZBERG FED PAC	12/31/82
815) COO146894	STUDENT COMMITTEE ON PEACE EDUCATION	11/22/82
816) COO149203	SUGARITE POLITICAL ACTION COMMITTEE	12/31/82
817) COO108001	SUN-MAID GROWERS OF CALIFORNIA POLITICAL ACTION COMMITTEE	12/31/82
818) COO160176	SUPPORTERS OF OPEN LEGISLATION	
819) COO160309	TAHOE-FEDERAL PDLITICAL ACTION COMMITTEE (AKA "T-PAC")	12/31/82

R E C E I P T S

LINE NUMBER	TOTAL RECEIPTS	TRANS IN NON-PARTY AFFIL	TOTAL MINUS TI AFF	NON-PARTY NON-AFFIL CONTRIB	TOTAL PARTY CONTRIB	IN-KIND CONTRIB REG COM	\$500 & UP CONTRIB
799)	14325	0	14325	4950	0	0	0
800)	20029	1295	18734	873	0	0	0
801)	18010	0	18010	0	0	0	6350
802)	2800	0	2800	0	0	0	2800
803)	442	0	442	0	0	0	0
804)	4981	0	4981	4950	0	0	0
805)	46641	0	46641	0	0	0	44500
806)	0	0	0	0	0	0	0
807)	0	0	0	0	0	0	0
808)	0	0	0	0	0	0	0
809)	300	0	300	0	0	0	0
810)	4957	0	4957	0	0	0	0
811)	0	0	0	0	0	0	0
812)	3215	0	3215	0	0	0	0
813)	0	0	0	0	0	0	0
814)	4075	0	4075	0	0	0	0
815)	91	0	91	0	0	0	0
816)	62	0	62	0	0	0	0
817)	66817	0	66817	0	0	0	0
818)	0	0	0	0	0	0	0
819)	7235	0	7235	0	0	0	1000

TABLE C

SELECTED FINANCIAL ACTIVITY OF POLITICAL COMMITTEES
AND THEIR ASSISTANCE TO CANDIDATES BY OFFICE AND PARTY

799) C00144782 SOUTHWESTERN PENNSYLVANIA CONGRESSIONAL COMMITTEE	8/31/82
800) C00007849 SPEAK UP FOR RURAL ELECTRIFICATION (SURE)	12/31/82
801) C00074328 SPEAR, LEEDS & KELLOGG GOOD GOVERNMENT FUND COMMITTEE	12/31/82
802) C00168286 SPIRIT OF AMERICAN VISION (COMMITTEE TO UNELECT COUGHLIN)	11/30/82
803) C00071399 SPORTSMAN OF KENTUCKY	12/31/82
804) C00162800 SPORTSMAN'S ALLIANCE OF MAINE POLITICAL ACTION COMMITTEE (FEDERAL)	12/31/82
805) C00148155 ST LOUISANS FOR BETTER GOVERNMENT	12/31/82
806) C00107920 STANDARD OF LIBERTY POLITICAL ACTION COMMITTEE	
807) C00116707 STATEHOOD POLITICAL ACTION COMMITTEE	5/18/82
808) C00138800 STATEWIDE APPLIANCE PAC	
809) C00164160 STONEWALL POLITICAL ACTION COMMITTEE	12/31/82
810) C00145326 STONEWALL UNION	3/31/82
811) C00114983 STOP KENNEDY FUND	
812) C00126086 STOP THE ARMS RACE POLITICAL ACTION COMMITTEE OF IOWA (STAR-PAC OF IOWA)	12/31/82
813) C00146274 STRATEGIC OPERATIONS INSTITUTE	1/31/82
814) C00114876 STUART E HERTZBERG FED PAC	12/31/82
815) C00146894 STUDENT COMMITTEE ON PEACE EDUCATION	11/22/82
816) C00149203 SUGARITE POLITICAL ACTION COMMITTEE	12/31/82
817) C00108001 SUN-MAID GROWERS OF CALIFORNIA POLITICAL ACTION COMMITTEE	12/31/82
818) C00160176 SUPPORTERS OF OPEN LEGISLATION	
819) C00160309 TAHOE-FEDERAL POLITICAL ACTION COMMITTEE (AKA "T-PAC")	12/31/82

DISBURSEMENTS

CASH - ON - HAND AND DEBTS

LINE NUMBER	TOTAL DISBURSE MENTS	TRANS OUT NON-PARTY AFFIL	TOTAL MINUS TO AFF	NON-PARTY NON-AFFIL CONTRIB	TOTAL PARTY CONTRIB	CONTRIB REFUNOS	LATEST CASH-ON- HAND	1/1/81 CASH-ON- HAND	DEBTS OWED TO	DEBTS OWED BY
799)	14324	0	14324	0	0	0	0	0	0	0
800)	19668	250	19418	250	1000	0	9945	9580	0	0
801)	20880	0	20880	1000	500	0	760	3630	0	0
802)	2800	0	2800	0	0	0	0	0	0	0
803)	711	0	711	0	0	0	0	0	0	0
804)	2083	0	2083	0	0	0	2898	0	0	0
805)	45074	0	45074	0	0	0	1566	0	0	0
806)	0	0	0	0	0	0	0	0	0	0
807)	3647	0	3647	0	0	0	0	3647	0	5000
808)	0	0	0	0	0	0	0	0	0	0
809)	193	0	193	0	0	0	106	0	0	0
810)	2710	0	2710	0	0	0	2277	0	0	0
811)	0	0	0	0	0	0	0	0	0	0
812)	3136	0	3136	0	0	0	135	58	0	0
813)	0	0	0	0	0	0	0	0	0	0
814)	3899	0	3899	0	300	0	185	11	0	0
815)	44	0	44	0	0	0	46	0	0	0
816)	52	0	52	0	0	0	10	0	0	0
817)	99373	0	99373	6800	28000	0	19699	52247	0	0
818)	0	0	0	0	0	0	0	0	0	0
819)	7120	0	7120	0	0	0	114	0	0	0

TABLE C

SELECTED FINANCIAL ACTIVITY OF POLITICAL COMMITTEES
AND THEIR ASSISTANCE TO CANDIDATES BY OFFICE AND PARTY

799) COO144782 SOUTHWESTERN PENNSYLVANIA CONGRESSIONAL COMMITTEE	8/31/82
800) COO007849 SPEAK UP FOR RURAL ELECTRIFICATION (SURE)	12/31/82
801) COO074328 SPEAR, LEEDS & KELLOGG GOOD GOVERNMENT FUND COMMITTEE	12/31/82
802) COO168286 SPIRIT OF AMERICAN VISION (COMMITTEE TO UNELECT COUGHLIN)	11/30/82
803) COO071399 SPORTSMAN OF KENTUCKY	12/31/82
804) COO162800 SPORTSMAN'S ALLIANCE OF MAINE POLITICAL ACTION COMMITTEE (FEDERAL)	12/31/82
805) COO148155 ST LOUISANS FOR BETTER GOVERNMENT	12/31/82
806) COO107920 STANDARD OF LIBERTY POLITICAL ACTION COMMITTEE	
807) COO116707 STATEHOOD POLITICAL ACTION COMMITTEE	5/18/82
808) COO138800 STATEWIDE APPLIANCE PAC	
809) COO164160 STONEWALL POLITICAL ACTION COMMITTEE	12/31/82
810) COO145326 STONEWALL UNION	3/31/82
811) COO114983 STOP KENNEDY FUND	
812) COO126086 STOP THE ARMS RACE POLITICAL ACTION COMMITTEE OF IOWA (STAR-PAC OF IOWA)	12/31/82
813) COO146274 STRATEGIC OPERATIONS INSTITUTE	1/31/82
814) COO114876 STUART E HERTZBERG FED PAC	12/31/82
815) COO146894 STUDENT COMMITTEE ON PEACE EDUCATION	11/22/82
816) COO149203 SUGARITE POLITICAL ACTION COMMITTEE	12/31/82
817) COO108001 SUN-MAID GROWERS OF CALIFORNIA POLITICAL ACTION COMMITTEE	12/31/82
818) COO160176 SUPPORTERS OF OPEN LEGISLATION	
819) COO160309 TAHOE-FEDERAL POLITICAL ACTION COMMITTEE (AKA "T-PAC")	12/31/82

TOTAL CONTRIBUTIONS TO AND EXPENDITURES ON BEHALF OF ALL CANDIDATES (CONTRIB. TO SEN/HSE BY INCUM/OTH STATUS, BY OFFICE AND PARTY)

LINE NUMBER	INC	SEN/HSE CHAL-OTH	OPEN	OEM	SENATE REP	OTHER	OEM	HOUSE REP	OTHER	TOT. CONTR NUM TO CAN	P/S/H CANDIO.	TOT. EXPEN ON P/S/H CANDIO.
799)	9700	0	0	0	0	0	9700	0	0	5	9700	0
800)	4550	0	0	100	0	0	1850	2600	0	8	4550	0
801)	8750	600	0	6500	1250	0	1500	100	0	9	9350	0
802)	0	0	0	0	0	0	0	0	0		0	0
803)	0	0	0	0	0	0	0	0	0		0	0
804)	500	826	755	0	826	0	0	1255	0	3	2081	0
805)	25000	15000	4000	14000	6000	0	24000	0	0	22	44000	0
806)	0	0	0	0	0	0	0	0	0		0	0
807)	0	0	0	0	0	0	0	0	0		0	0
808)	0	0	0	0	0	0	0	0	0		0	0
809)	0	0	0	0	0	0	0	0	0		0	0
810)	0	0	0	0	0	0	0	0	0		0	0
811)	0	0	0	0	0	0	0	0	0		0	0
812)	200	300	0	0	0	0	500	0	0	5	500	0
813)	0	0	0	0	0	0	0	0	0		0	0
814)	2525	100	450	2250	0	0	825	0	0	9	3075	0
815)	0	0	0	0	0	0	0	0	0		0	0
816)	0	0	0	0	0	0	0	0	0		0	0
817)	24250	500	13250	1000	11500	0	9350	16150	0	18	38000	0
818)	0	0	0	0	0	0	0	0	0		0	0
819)	1000	0	2000	0	1000	0	500	1500	0	5	3000	0

TABLE C

SELECTED FINANCIAL ACTIVITY OF POLITICAL COMMITTEES
AND THEIR ASSISTANCE TO CANDIDATES BY OFFICE AND PARTY

NON-PARTY

820) COO135640 TAX PAC - TAXPAYERS' POLITICAL ACTION COMMITTEE	12/31/82
821) COO137281 TAX PAYMENT AMENDMENT/POLITICAL ACTION COMMITTEE (TPA/PAC)	
822) COO021782 TAXPAYERS ACTION FUND	
823) COO071100 TAXPAYERS POLITICAL ACTION COMMITTEE	12/31/82
824) COO144188 TENNESSEE PRO-LIFE CITIZENS COMMITTEE	12/31/82
825) COO078709 TENNESSEE VALLEY COMMITTEE FOR PRIVATE ENTERPRISE (TVCPE)	
826) COO162719 TRICENTENARY FUND	12/31/82
827) COO160960 TEXANS FOR SOUND MIDDLE EAST POLICY	12/31/82
828) COO108696 TEXAS INDEPENDENT POLITICAL ACTION COMMITTEE	
829) COO107334 TEXAS PHYSICIAN'S PHY-PAC	
830) COO153296 TEXAS RIGHT TO LIFE POLITICAL ACTION COMMITTEE	12/31/82
831) COO126235 THIRD DISTRICT CENTRAL COMMITTEE	12/31/81
832) COO131128 THIRD DISTRICT MORAL MILITIA	
833) COO163196 THOMPSON, HINE AND FLORY NATIONAL GOOD GOVERNMENT FUND	12/31/82
834) COO160077 THUNDERBIRD BANKERS FOR A BETTER AMERICA	12/31/82
835) COO118166 TI-CARD COMMITTEE FOR GOOD GOVERNMENT	12/31/82
836) COO138263 TIME IS NOW COMMITTEE, THE	
837) COO144329 TIME OIL CO. POLITICAL ACTION COMMITTEE	12/31/82
838) COO135541 TO PROTECT OUR HERITAGE	12/31/82
839) COO161711 TOLEDO SOCIALIST WORKERS CAMPAIGN	1/25/83
840) COO163527 TOPAC	1/31/83

R E C E I P T S

LINE NUMBER	TOTAL RECEIPTS	TRANS IN NON-PARTY AFFIL	TOTAL MINUS TI AFF	NON-PARTY CONTRIB	TOTAL NON-AFFIL PARTY CONTRIB	IN-KIND CONTRIB REG COM	\$500 & UP CONTRIB
820)	25710	0	25710	70	0	0	500
821)	0	0	0	0	0	0	0
822)	0	0	0	0	0	0	0
823)	172	0	172	0	0	0	0
824)	794	0	794	0	0	0	0
825)	0	0	0	0	0	0	0
826)	10550	0	10550	0	0	0	0
827)	335	0	335	0	0	0	0
828)	0	0	0	0	0	0	0
829)	0	0	0	0	0	0	0
830)	2010	0	2010	2000	0	0	0
831)	1232	0	1232	0	0	0	0
832)	0	0	0	0	0	0	0
833)	3400	0	3400	0	0	0	0
834)	7893	0	7893	0	0	0	750
835)	23560	0	23560	0	0	0	2600
836)	0	0	0	0	0	0	0
837)	0	0	0	0	0	0	0
838)	36045	0	36045	0	0	0	5100
839)	2208	0	2208	0	0	0	0
840)	0	0	0	0	0	0	0

TABLE C

SELECTED FINANCIAL ACTIVITY OF POLITICAL COMMITTEES
AND THEIR ASSISTANCE TO CANDIDATES BY OFFICE AND PARTY

820) C00135640 TAX PAC - TAXPAYERS' POLITICAL ACTION COMMITTEE	12/31/82
821) C00137281 TAX PAYMENT AMENDMENT/POLITICAL ACTION COMMITTEE (TPA/PAC)	
822) C00021782 TAXPAYERS ACTION FUND	
823) C00071100 TAXPAYERS POLITICAL ACTION COMMITTEE	12/31/82
824) C00144188 TENNESSEE PRO-LIFE CITIZENS COMMITTEE	12/31/82
825) C00078709 TENNESSEE VALLEY COMMITTEE FOR PRIVATE ENTERPRISE (TVCPE)	
826) C00162719 TRICENTENARY FUND	12/31/82
827) C00160960 TEXANS FOR SOUND MIDDLE EAST POLICY	12/31/82
828) C00108696 TEXAS INDEPENDENT POLITICAL ACTION COMMITTEE	
829) C00107334 TEXAS PHYSICIAN'S PHY-PAC	
830) C00153296 TEXAS RIGHT TO LIFE POLITICAL ACTION COMMITTEE	12/31/82
831) C00126235 THIRD DISTRICT CENTRAL COMMITTEE	12/31/81
832) C00131128 THIRD DISTRICT MORAL MILITIA	
833) C00163196 THOMPSON, HINE AND FLORY NATIONAL GOOD GOVERNMENT FUND	12/31/82
834) C00160077 THUNDERBIRD BANKERS FOR A BETTER AMERICA	12/31/82
835) C00118166 TI-CARD COMMITTEE FOR GOOD GOVERNMENT	12/31/82
836) C00138263 TIME IS NOW COMMITTEE, THE	
837) C00144329 TIME OIL CO. POLITICAL ACTION COMMITTEE	12/31/82
838) C00135541 TO PROTECT OUR HERITAGE	12/31/82
839) C00161711 TOLEDO SOCIALIST WORKERS CAMPAIGN	1/25/83
840) C00163527 TOPAC	1/31/83

DISBURSEMENTS

CASH - ON - HAND AND DEBTS

LINE NUMBER	TOTAL DISBURSE MENTS	TRANS OUT NON-PARTY AFFIL	TOTAL MINUS TO AFF	NON-PARTY NON-AFFIL CONTRIB	TOTAL PARTY CONTRIB	CONTRIB REFUNDS	LATEST CASH-ON- HAND	1/1/81 CASH-ON- HAND	DEBTS OWED TO	DEBTS OWED BY
820)	25183	0	25183	0	0	0	1723	1198	0	23975
821)	0	0	0	0	0	0	0	0	0	0
822)	0	0	0	0	0	0	0	0	0	0
823)	166	0	166	0	0	0	44	37	0	0
824)	777	0	777	0	0	0	32	16	0	500
825)	0	0	0	0	0	0	0	0	0	0
826)	3726	0	3726	0	0	0	6823	0	0	0
827)	224	0	224	0	0	0	109	0	0	125
828)	0	0	0	0	0	0	0	0	0	0
829)	0	0	0	0	0	0	0	0	0	0
830)	1993	0	1993	0	0	0	16	0	0	0
831)	388	0	388	0	0	0	0	343	0	0
832)	0	0	0	0	0	0	0	0	0	0
833)	2200	0	2200	0	0	0	1200	0	0	0
834)	7191	0	7191	0	0	0	700	0	0	0
835)	8334	0	8334	0	0	0	18040	2659	0	0
836)	0	0	0	0	0	0	0	0	0	0
837)	0	0	0	0	0	0	0	0	0	0
838)	39081	0	39081	0	0	0	1213	4251	0	0
839)	2207	0	2207	0	0	0	0	0	0	0
840)	0	0	0	0	0	0	0	0	0	0

TABLE C

SELECTED FINANCIAL ACTIVITY OF POLITICAL COMMITTEES
AND THEIR ASSISTANCE TO CANDIDATES BY OFFICE AND PARTY

820) C00135640 TAX PAC - TAXPAYERS' POLITICAL ACTION COMMITTEE	12/31/82
821) C00137281 TAX PAYMENT AMENDMENT/POLITICAL ACTION COMMITTEE (TPA/PAC)	
822) C00021782 TAXPAYERS ACTION FUND	
823) C00071100 TAXPAYERS POLITICAL ACTION COMMITTEE	12/31/82
824) C00144188 TENNESSEE PRO-LIFE CITIZENS COMMITTEE	12/31/82
825) C00078709 TENNESSEE VALLEY COMMITTEE FOR PRIVATE ENTERPRISE (TVCPE)	
826) C00162719 TRICENTENARY FUND	12/31/82
827) C00160960 TEXANS FOR SOUND MIDDLE EAST POLICY	12/31/82
828) C00108696 TEXAS INDEPENDENT POLITICAL ACTION COMMITTEE	
829) C00107334 TEXAS PHYSICIAN'S PHY-PAC	
830) C00153296 TEXAS RIGHT TO LIFE POLITICAL ACTION COMMITTEE	12/31/82
831) C00126235 THIRD DISTRICT CENTRAL COMMITTEE	12/31/81
832) C00131128 THIRD DISTRICT MORAL MILITIA	
833) C00163196 THOMPSON, HINE AND FLORY NATIONAL GOOD GOVERNMENT FUND	12/31/82
834) C00160077 THUNDERBIRD BANKERS FOR A BETTER AMERICA	12/31/82
835) C00118166 TI-CARO COMMITTEE FOR GOOD GOVERNMENT	12/31/82
836) C00138263 TIME IS NOW COMMITTEE, THE	
837) C00144329 TIME OIL CO. POLITICAL ACTION COMMITTEE	12/31/82
838) C00135541 TO PROTECT OUR HERITAGE	12/31/82
839) C00161711 TOLEDO SOCIALIST WORKERS CAMPAIGN	1/25/83
840) C00163527 TOPAC	1/31/83

TOTAL CONTRIBUTIONS TO AND EXPENDITURES ON BEHALF OF ALL CANDIDATES (CONTRIB. TO SEN/HSE BY INCUM/OTH STATUS, BY OFFICE AND PARTY)

LINE NUMBER	INC	SEN/HSE CHAL-OTH	OPEN	DEM	SENATE REP	OTHER	DEM	HOUSE REP	OTHER	TOT. CONTR NUM TO CAN	P/S/H CANDID.	TOT. EXPEN ON P/S/H CANDID.
820)	0	0	0	0	0	0	0	0	0	0	0	0
821)	0	0	0	0	0	0	0	0	0	0	0	0
822)	0	0	0	0	0	0	0	0	0	0	0	0
823)	0	0	0	0	0	0	0	0	0	0	0	0
824)	0	0	0	0	0	0	0	0	0	0	0	0
825)	0	0	0	0	0	0	0	0	0	0	0	0
826)	1500	1500	0	0	0	0	2500	500	0	4	3000	0
827)	0	0	0	0	0	0	0	0	0	0	0	0
828)	0	0	0	0	0	0	0	0	0	0	0	0
829)	0	0	0	0	0	0	0	0	0	0	0	0
830)	250	250	1340	0	250	0	1090	500	0	5	1840	0
831)	0	0	0	0	0	0	0	0	0	0	0	0
832)	0	0	0	0	0	0	0	0	0	0	0	0
833)	1500	700	0	350	650	0	900	300	0	11	2200	0
834)	6000	0	0	0	0	0	5000	1000	0	6	6000	0
835)	3250	1500	1665	0	0	0	2665	3750	0	8	6415	100
836)	0	0	0	0	0	0	0	0	0	0	0	0
837)	0	0	0	0	0	0	0	0	0	0	0	0
838)	11950	15000	600	9150	1500	0	16900	0	0	25	27550	0
839)	0	0	0	0	0	0	0	0	0	0	0	0
840)	0	0	0	0	0	0	0	0	0	0	0	0

SELECTED FINANCIAL ACTIVITY OF POLITICAL COMMITTEES
AND THEIR ASSISTANCE TO CANDIDATES BY OFFICE AND PARTY

NON-PARTY

841) C00137695 TRADE PAC	6/30/82
842) C00159145 TRADE PAC	12/17/82
843) C00158667 TRI-COUNTY POLITICAL ACTION COMMITTEE	12/31/82
844) C00078436 TRI-STATE POLITICAL ACTION COMMITTEE (TRIPAC)	12/31/82
845) C00150870 TRIBAL REPRESENTATION FOR INDIANS PAC	3/31/82
846) C00164582 TRUTH ABOUT GAYS POLITICAL ACTION COMMITTEE	
847) C00150151 TUCKER ARENSBERG VERY & FERGUSON POLITICAL ACTION COMMITTEE	12/31/82
848) C00134643 TULSA EDUCATORS' POLITICAL ACTION COMMITTEE	
849) C00000950 UNITED CONGRESSIONAL APPEAL	1/27/83
850) C00139691 UNITED CONSERVATIVES OF AMERICA POLITICAL ACTION COMMITTEE (UCA-PAC)	12/31/82
851) C00129155 UNITED FAMILY FARMER MEMBERS FOR POLITICAL ACTION	
852) C00107326 UNITED HELLENIC AMERICAN CONGRESS OF ALABAMA	
853) C00043992 UNITED NATIONS REFORM ELECTORAL CAMPAIGN COMMITTEE	12/31/82
854) C00167718 UNITED PENINSULA CITIZENS	12/31/82
855) C00112474 UNITED REPUBLICAN FEDERAL FINANCE COMMITTEE OF ORANGE COUNTY	12/31/82
856) C00157511 UNITED SAN DIEGO ELECTIONS COMMITTEE	
857) C00140517 UNITED STATES CONSERVATIVE POLITICAL ACTION COMMITTEE	
858) C00162750 UNITED STATES STUDENT ALLIANCE OF VOTERS FOR EDUCATION	
859) C00155861 UNR INDUSTRIES, INC POLITICAL ACTION COMMITTEE	12/31/82
860) C00152280 UPAC POLITICAL ACTION COMMITTEE	12/31/82
861) C00164699 US COMMITTEE OF THE ORIGINAL AFRICAN HEBREW ISRAELITE NATION OF JERUSALEM	

R E C E I P T S

LINE NUMBER	TOTAL RECEIPTS	TRANS IN NON-PARTY AFFIL	TOTAL MINUS TI AFF	NON-PARTY NON-AFFIL CONTRIB	TOTAL PARTY CONTRIB	IN-KIND CONTRIB REG COM	\$500 & UP CONTRIB
841)	0	0	0	0	0	0	0
842)	55	0	55	0	0	0	0
843)	5400	0	5400	0	0	0	4500
844)	28520	0	28520	0	0	0	16500
845)	0	0	0	0	0	0	0
846)	0	0	0	0	0	0	0
847)	2127	0	2127	0	0	0	0
848)	0	0	0	0	0	0	0
849)	1876	0	1876	0	0	0	0
850)	1906	0	1906	0	0	0	0
851)	0	0	0	0	0	0	0
852)	0	0	0	0	0	0	0
853)	34544	0	34544	0	0	0	8250
854)	5701	0	5701	0	0	0	5000
855)	0	0	0	0	0	0	0
856)	0	0	0	0	0	0	0
857)	0	0	0	0	0	0	0
858)	0	0	0	0	0	0	0
859)	0	0	0	0	0	0	0
860)	6750	0	6750	0	0	0	0
861)	0	0	0	0	0	0	0

TABLE C

SELECTED FINANCIAL ACTIVITY OF POLITICAL COMMITTEES
AND THEIR ASSISTANCE TO CANDIDATES BY OFFICE AND PARTY

841) COO137695 TRADE PAC	6/30/82
842) COO159145 TRADE PAC	12/17/82
843) COO158667 TRI-COUNTY POLITICAL ACTION COMMITTEE	12/31/82
844) COO078436 TRI-STATE POLITICAL ACTION COMMITTEE (TRIPAC)	12/31/82
845) COO150870 TRIBAL REPRESENTATION FOR INDIANS PAC	3/31/82
846) COO164582 TRUTH ABOUT GAYS POLITICAL ACTION COMMITTEE	
847) COO150151 TUCKER ARENSBERG VERY & FERGUSON POLITICAL ACTION COMMITTEE	12/31/82
848) COO134643 TULSA EDUCATORS' POLITICAL ACTION COMMITTEE	
849) COO000950 UNITED CONGRESSIONAL APPEAL	1/27/83
850) COO139691 UNITED CONSERVATIVES OF AMERICA POLITICAL ACTION COMMITTEE (UCA-PAC)	12/31/82
851) COO129155 UNITED FAMILY FARMER MEMBERS FOR POLITICAL ACTION	
852) COO107326 UNITED HELLENIC AMERICAN CONGRESS OF ALABAMA	
853) COO043992 UNITED NATIONS REFORM ELECTORAL CAMPAIGN COMMITTEE	12/31/82
854) COO167718 UNITED PENINSULA CITIZENS	12/31/82
855) COO112474 UNITED REPUBLICAN FEDERAL FINANCE COMMITTEE OF ORANGE COUNTY	12/31/82
856) COO157511 UNITED SAN DIEGO ELECTIONS COMMITTEE	
857) COO140517 UNITED STATES CONSERVATIVE POLITICAL ACTION COMMITTEE	
858) COO162750 UNITED STATES STUDENT ALLIANCE OF VOTERS FOR EDUCATION	
859) COO155861 UNR INDUSTRIES, INC POLITICAL ACTION COMMITTEE	12/31/82
860) COO152280 UPAC POLITICAL ACTION COMMITTEE	12/31/82
861) COO164699 US COMMITTEE OF THE ORIGINAL AFRICAN HEBREW ISRAELITE NATION OF JERUSALEM	

D I S B U R S E M E N T S

CASH - ON - HAND AND OEBTS

LINE NUMBER	TOTAL DISBURSE MENTS	TRANS OUT NON-PARTY AFFIL	TOTAL MINUS TO AFF	NON-PARTY NON-AFFIL CONTRIB	TOTAL PARTY CONTRIB	CONTRIB REFUNOS	LATEST CASH-ON- HAND	1/1/81 CASH-ON- HAND	OEBTS OWEO TO	OEBTS OWEO BY
841)	50	0	50	0	0	0	96	50	0	0
842)	42	0	42	0	0	0	12	0	0	0
843)	5089	0	5089	0	0	0	310	0	0	0
844)	27000	0	27000	0	0	0	3674	2154	0	0
845)	0	0	0	0	0	0	0	0	0	0
846)	0	0	0	0	0	0	0	0	0	0
847)	1120	0	1120	0	0	0	1007	0	0	0
848)	0	0	0	0	0	0	0	0	0	0
849)	5396	0	5396	0	0	0	0	3520	0	0
850)	1352	0	1352	0	0	0	553	0	0	0
851)	0	0	0	0	0	0	0	0	0	0
852)	0	0	0	0	0	0	0	0	0	0
853)	31351	0	31351	0	0	0	4572	1379	0	0
854)	782	0	782	0	0	0	4919	0	0	0
855)	0	0	0	0	0	0	449	449	0	1572
856)	0	0	0	0	0	0	0	0	0	0
857)	0	0	0	0	0	0	0	0	0	0
858)	0	0	0	0	0	0	0	0	0	0
859)	0	0	0	0	0	0	0	0	0	0
860)	2652	0	2652	0	0	400	4096	0	0	0
861)	0	0	0	0	0	0	0	0	0	0

TABLE C

SELECTED FINANCIAL ACTIVITY OF POLITICAL COMMITTEES
AND THEIR ASSISTANCE TO CANDIDATES BY OFFICE AND PARTY

841) COO137695 TRADE PAC	6/30/82
842) COO159145 TRADE PAC	12/17/82
843) COO158667 TRI-COUNTY POLITICAL ACTION COMMITTEE	12/31/82
844) COO078436 TRI-STATE POLITICAL ACTION COMMITTEE (TRIPAC)	12/31/82
845) COO150870 TRIBAL REPRESENTATION FOR INDIANS PAC	3/31/82
846) COO164582 TRUTH ABOUT GAYS POLITICAL ACTION COMMITTEE	
847) COO150151 TUCKER ARENSBERG VERY & FERGUSON POLITICAL ACTION COMMITTEE	12/31/82
848) COO134643 TULSA EDUCATORS' POLITICAL ACTION COMMITTEE	
849) COO000950 UNITED CONGRESSIONAL APPEAL	1/27/83
850) COO139691 UNITED CONSERVATIVES OF AMERICA POLITICAL ACTION COMMITTEE (UCA-PAC)	12/31/82
851) COO129155 UNITED FAMILY FARMER MEMBERS FOR POLITICAL ACTION	
852) COO107326 UNITED HELLENIC AMERICAN CONGRESS OF ALABAMA	
853) COO043992 UNITED NATIONS REFORM ELECTORAL CAMPAIGN COMMITTEE	12/31/82
854) COO167718 UNITED PENINSULA CITIZENS	12/31/82
855) COO112474 UNITED REPUBLICAN FEDERAL FINANCE COMMITTEE OF ORANGE COUNTY	12/31/82
856) COO157511 UNITED SAN DIEGO ELECTIONS COMMITTEE	
857) COO140517 UNITED STATES CONSERVATIVE POLITICAL ACTION COMMITTEE	
858) COO162750 UNITED STATES STUDENT ALLIANCE OF VOTERS FOR EDUCATION	
859) COO155861 UNR INDUSTRIES, INC POLITICAL ACTION COMMITTEE	12/31/82
860) COO152280 UPAC POLITICAL ACTION COMMITTEE	12/31/82
861) COO164699 US COMMITTEE OF THE ORIGINAL AFRICAN HEBREW ISRAELITE NATION OF JERUSALEM	

TOTAL CONTRIBUTIONS TO AND EXPENDITURES ON BEHALF OF ALL CANDIDATES (CONTRIB. TO SEN/HSE BY INCUM/OTH STATUS, BY OFFICE AND PARTY)

LINE NUMBER	INC	SEN/HSE CHAL-OTH	OPEN	DEM	SENATE REP	OTHER	DEM	HOUSE REP	OTHER	TOT. CONTR NUM TO CAN	P/S/H CANDID.	TOT. EXPEN ON P/S/H CANDID.
841)	0	0	0	0	0	0	0	0	0	0	0	0
842)	0	0	0	0	0	0	0	0	0	0	0	0
843)	0	0	0	0	0	0	0	0	0	0	0	0
844)	11000	11000	6000	0	17000	0	0	11000	0	15	28000	0
845)	0	0	0	0	0	0	0	0	0	0	0	0
846)	0	0	0	0	0	0	0	0	0	0	0	0
847)	0	0	0	0	0	0	0	0	0	0	0	0
848)	0	0	0	0	0	0	0	0	0	0	0	0
849)	2050	100	0	0	0	0	500	1650	0	9	2150	0
850)	0	0	0	0	0	0	0	0	0	0	0	0
851)	0	0	0	0	0	0	0	0	0	0	0	0
852)	0	0	0	0	0	0	0	0	0	0	0	0
853)	2700	1600	250	500	0	0	3400	450	200	12	4550	0
854)	0	0	0	0	0	0	0	0	0	0	0	0
855)	0	0	0	0	0	0	0	0	0	0	0	0
856)	0	0	0	0	0	0	0	0	0	0	0	0
857)	0	0	0	0	0	0	0	0	0	0	0	0
858)	0	0	0	0	0	0	0	0	0	0	0	0
859)	0	0	0	0	0	0	0	0	0	0	0	0
860)	100	0	0	0	0	0	100	0	0	1	100	0
861)	0	0	0	0	0	0	0	0	0	0	0	0

TABLE C

SELECTED FINANCIAL ACTIVITY OF POLITICAL COMMITTEES
AND THEIR ASSISTANCE TO CANDIDATES BY OFFICE AND PARTY

NON-PARTY

862) C00092288 US PHARMPAC	12/31/81
863) C00133652 UTAH COUNCIL OF SMALL BUSINESS POLITICAL ACTION COMMITTEE	12/31/82
864) C00161828 UTAH GOPAC (GOP POLITICAL ACTION COMMITTEE)	
865) C00159202 UTAH SOCIALIST WORKERS CAMPAIGN COMMITTEE	12/31/82
866) C00161877 UTAH YOUNG REPUBLICAN GOVERNMENT EDUCATION FUND	
867) C00105049 V.I.T.A.L. PAC (AKA VOLUNTEER IOWANS TO AID LIFE)	12/31/82
868) C00146944 VALLEY EDUCATION FUND*	12/31/82
869) C00023093 VALPAC	6/30/81
870) C00165456 VANDERLAAN FOR STATE SENATE COMMITTEE	12/31/82
871) C00109710 VERMONT RIGHT TO LIFE POLITICAL ACTION CMTE	12/31/82
872) C00153874 VIRGINIA CONSERVATION VOTERS	12/31/82
873) C00140764 VIRGINIA CONSERVATIVE POLITICAL ACTION COMMITTEE	7/31/81
874) C00151605 VIRGINIANS FOR CONSERVATIVE GOVERNMENT	3/31/82
875) C00135517 VOLUNTEERS FOR AN EFFECTIVE MAJORITY	6/30/81
876) C00162875 VOLUSIA/FLAGLER COMMUNITY COLLEGES PAC	12/31/82
877) C00103358 VOTE PRO-LIFE COMMITTEE	
878) C00164632 VOTER EDUCATION PROGRAM	
879) C00152801 VOTER INFORMATION COUNCIL	12/31/82
880) C00110692 VOTERS FOR CHOICE	12/31/82
881) C00113266 W F C POLITICAL FUND	
882) C00095737 WAGGONER ACTION COMMITTEE	12/31/82

R E C E I P T S

LINE NUMBER	TOTAL RECEIPTS	TRANS IN NON-PARTY AFFIL	TOTAL MINUS TI AFF	NON-PARTY NON-AFFIL CONTRIB	TOTAL PARTY CONTRIB	IN-KIND CONTRIB REG COM	\$500 & UP CONTRIB
862)	1525	0	1525	0	0	0	0
863)	2481	0	2481	0	0	0	900
864)	0	0	0	0	0	0	0
865)	1432	0	1432	0	0	0	0
866)	0	0	0	0	0	0	0
867)	1869	0	1869	0	0	0	0
868)	3000	0	3000	3000	0	0	0
869)	0	0	0	0	0	0	0
870)	0	0	0	435	0	0	0
871)	5612	0	5612	4000	0	0	0
872)	1370	0	1370	0	0	0	0
873)	277	0	277	0	0	0	0
874)	50	0	50	0	0	0	0
875)	5438	0	5438	0	0	0	0
876)	1212	0	1212	0	0	0	0
877)	0	0	0	0	0	0	0
878)	0	0	0	0	0	0	0
879)	1977	0	1977	0	0	0	0
880)	225580	0	225580	2325	0	0	150573
881)	0	0	0	0	0	0	0
882)	9690	0	9690	0	0	0	3600

TABLE C

SELECTED FINANCIAL ACTIVITY OF POLITICAL COMMITTEES
AND THEIR ASSISTANCE TO CANDIDATES BY OFFICE AND PARTY

862) C00092288 US PHARMPAC	12/31/81
863) C00133652 UTAH COUNCIL OF SMALL BUSINESS POLITICAL ACTION COMMITTEE	12/31/82
864) C00161828 UTAH GOPAC (GOP POLITICAL ACTION COMMITTEE)	
865) C00159202 UTAH SOCIALIST WORKERS CAMPAIGN COMMITTEE	12/31/82
866) C00161877 UTAH YOUNG REPUBLICAN GOVERNMENT EDUCATION FUND	
867) C00105049 V.I.T.A.L. PAC (AKA VOLUNTEER IOWANS TO AID LIFE)	12/31/82
868) C00146944 VALLEY EDUCATION FUND*	12/31/82
869) C00023093 VALPAC	6/30/81
870) C00165456 VANDERLAAN FOR STATE SENATE COMMITTEE	12/31/82
871) C00109710 VERMONT RIGHT TO LIFE POLITICAL ACTION CMTE	12/31/82
872) C00153874 VIRGINIA CONSERVATION VOTERS	12/31/82
873) C00140764 VIRGINIA CONSERVATIVE POLITICAL ACTION COMMITTEE	7/31/81
874) C00151605 VIRGINIANS FOR CONSERVATIVE GOVERNMENT	3/31/82
875) C00135517 VOLUNTEERS FOR AN EFFECTIVE MAJORITY	6/30/81
876) C00162875 VOLUSIA/FLAGLER COMMUNITY COLLEGES PAC	12/31/82
877) C00103358 VOTE PRO-LIFE COMMITTEE	
878) C00164632 VOTER EDUCATION PROGRAM	
879) C00152801 VOTER INFORMATION COUNCIL	12/31/82
880) C00110692 VOTERS FOR CHOICE	12/31/82
881) C00113266 W F C POLITICAL FUND	
882) C00095737 WAGGONER ACTION COMMITTEE	12/31/82

DISBURSEMENTS

CASH - ON - HAND AND DEBTS

LINE NUMBER	TOTAL DISBURSE MENTS	TRANS OUT NON-PARTY AFFIL	TOTAL MINUS TO AFF	NON-PARTY NON-AFFIL CONTRIB	TOTAL PARTY CONTRIB	CONTRIB REFUNDS	LATEST CASH-DN- HAND	1/1/81 CASH-ON- HAND	DEBTS OWED TO	DEBTS OWED BY
862)	711	0	711	0	0	0	0	453	0	0
863)	2353	0	2353	0	0	0	227	100	0	0
864)	0	0	0	0	0	0	0	0	0	0
865)	2453	0	2453	0	0	0	0	0	0	0
866)	0	0	0	0	0	0	0	0	0	0
867)	1790	0	1790	0	0	0	88	9	0	0
868)	2654	0	2654	0	0	0	345	0	0	0
869)	0	0	0	0	0	0	0	72	0	0
870)	12213	0	12213	0	6350	0	466	0	0	0
871)	4774	0	4774	0	0	0	1007	173	0	200
872)	1004	0	1004	0	0	0	811	0	0	0
873)	277	0	277	0	0	0	0	0	0	0
874)	19	0	19	0	0	0	30	0	0	0
875)	6928	0	6928	0	0	0	0	1490	0	0
876)	751	0	751	0	0	0	459	0	0	0
877)	0	0	0	0	0	0	0	0	0	0
878)	0	0	0	0	0	0	0	0	0	0
879)	1937	0	1937	0	0	0	40	0	0	1750
880)	225658	0	225658	0	0	0	983	1162	0	2671
881)	0	0	0	0	0	0	0	0	0	0
882)	9012	0	9012	500	1000	0	5430	4750	0	0

TABLE C

SELECTED FINANCIAL ACTIVITY OF POLITICAL COMMITTEES
AND THEIR ASSISTANCE TO CANDIDATES BY OFFICE AND PARTY

862) C00092288 US PHARMPAC	12/31/81
863) C00133652 UTAH COUNCIL OF SMALL BUSINESS POLITICAL ACTION COMMITTEE	12/31/82
864) C00161828 UTAH GOPAC (GOP POLITICAL ACTION COMMITTEE)	
865) C00159202 UTAH SOCIALIST WORKERS CAMPAIGN COMMITTEE	12/31/82
866) C00161877 UTAH YOUNG REPUBLICAN GOVERNMENT EDUCATION FUND	
867) C00105049 V.I.T.A.L. PAC (AKA VOLUNTEER IOWANS TO AID LIFE)	12/31/82
868) C00146944 VALLEY EDUCATION FUND*	12/31/82
869) C00023093 VALPAC	6/30/81
870) C00165456 VANDERLAAN FOR STATE SENATE COMMITTEE	12/31/82
871) C00109710 VERMONT RIGHT TO LIFE POLITICAL ACTION CMTE	12/31/82
872) C00153874 VIRGINIA CONSERVATION VOTERS	12/31/82
873) C00140764 VIRGINIA CONSERVATIVE POLITICAL ACTION COMMITTEE	7/31/81
874) C00151605 VIRGINIANS FOR CONSERVATIVE GOVERNMENT	3/31/82
875) C00135517 VOLUNTEERS FOR AN EFFECTIVE MAJORITY	6/30/81
876) C00162875 VOLUSIA/FLAGLER COMMUNITY COLLEGES PAC	12/31/82
877) C00103358 VOTE PRO-LIFE COMMITTEE	
878) C00164632 VOTER EDUCATION PROGRAM	
879) C00152801 VOTER INFORMATION COUNCIL	12/31/82
880) C00110692 VOTERS FOR CHOICE	12/31/82
881) C00113266 W F C POLITICAL FUND	
882) C00095737 WAGGONER ACTION COMMITTEE	12/31/82

TOTAL CONTRIBUTIONS TO AND EXPENDITURES ON BEHALF OF ALL CANDIDATES (CONTRIB. TO SEN/HSE BY INCUM/OTH STATUS, BY OFFICE AND PARTY)

LINE NUMBER	INC	SEN/HSE CHAL-OTH	OPEN	DEM	SENATE REP	OTHER	DEM	HOUSE REP	OTHER	TOT. CONTR NUM TO CAN	P/S/H CANDID.	TOT. EXPEN ON P/S/H CANDID.
862)	125	0	0	0	0	0	125	0	0	1	125	0
863)	1000	0	0	0	0	0	0	1000	0	1	1000	0
864)	0	0	0	0	0	0	0	0	0		0	0
865)	0	0	0	0	0	0	0	0	0		0	0
866)	0	0	0	0	0	0	0	0	0		0	0
867)	0	0	0	0	0	0	0	0	0		0	0
868)	250	1000	500	0	0	0	1750	0	0	3	1750	0
869)	0	0	0	0	0	0	0	0	0		0	0
870)	0	0	0	0	0	0	0	0	0		0	0
871)	0	0	0	0	0	0	0	0	0		0	0
872)	0	100	100	0	0	0	200	0	0	2	200	0
873)	0	0	0	0	0	0	0	0	0		0	0
874)	0	0	0	0	0	0	0	0	0		0	0
875)	0	0	0	0	0	0	0	0	0		0	0
876)	100	0	0	100	0	0	0	0	0	1	100	0
877)	0	0	0	0	0	0	0	0	0		0	0
878)	0	0	0	0	0	0	0	0	0		0	0
879)	0	0	0	0	0	0	0	0	0		0	0
880)	12050	14300	7050	8500	400	0	21900	2600	0	77	33400	0
881)	0	0	0	0	0	0	0	0	0		0	0
882)	500	1000	500	0	1000	0	500	500	0	3	2000	0

TABLE C

SELECTED FINANCIAL ACTIVITY OF POLITICAL COMMITTEES
AND THEIR ASSISTANCE TO CANDIDATES BY OFFICE AND PARTY

NON-PARTY

883) C00162610 WALLACE APPLIED SCIENCES & TECHNOLOGIES	
884) C00140327 WASHINGTON CHIROPRACTIC POLITICAL ACTION COMMITTEE	12/31/81
885) C00064097 WASHINGTON CREDIT UNION POLITICAL ACTION COMMITTEE	12/31/82
886) C00153262 WASHINGTON NATIONAL EMPLOYEES POLITICAL ACTION FUND	12/31/82
887) C00138560 WASHINGTON POLITICAL ACTION COMMITTEE	12/31/82
888) C00153304 WASHINGTON PSYCHIATRIC SOCIETY POLITICAL ACTION COMMITTEE	12/31/82
889) C00138842 WASHINGTON STATE TRIAL LAWYERS - POLITICAL ACTION FUND	
890) C00081257 WEST CENTRAL TEXAS POLITICAL ACTION COMMITTEE	12/31/82
891) C00140905 WEST TEXAS LAND AND ROYALTY OWNERS ASSOCIATION	12/31/82
892) C00161380 WEST VIRGINIA CITIZENS POLITICAL ACTION COMMITTEE	11/20/82
893) C00157537 WEST VIRGINIANS FOR LIFE INC POLITICAL ACTION COMMITTEE	12/31/82
894) C00145698 WESTCHESTER CITIZENS FOR GOOD GOVERNMENT INC	12/31/82
895) C00143156 WESTCHESTER COUNTY FEDERAL POLITICAL ACTION COMMITTEE	
896) C00138610 WESTCHESTER FEDERAL SAVINGS POLITICAL ACTION COMMITTEE	12/31/82
897) C00136820 WESTCHESTER RIGHT TO LIFE POLITICAL ACTION COMMITTEE	12/31/82
898) C00098012 WESTERN ENTERPRISE POLITICAL ACTION COMMITTEE	12/31/82
899) C00073213 WESTERN INTERMOUNTAIN NETWORK POLITICAL ACTION COMMITTEE	12/31/82
900) C00150763 WESTERN PA SOCIALIST WORKERS 1982 CAMPAIGN	12/31/82
901) C00052761 WESTPORT DEMOCRATS FOR ACTION	
902) C00152991 WHIMSICAL ALTERNATIVE COALITION PAC (WACPAC)	12/31/82
903) C00021907 WILL-GRUNDY POLITICAL INFORMATION COMMITTEE	12/31/82

R E C E I P T S

LINE NUMBER	TOTAL RECEIPTS	TRANS IN NON-PARTY AFFIL	TOTAL MINUS TI AFF	NON-PARTY TOTAL NON-AFFIL PARTY CONTRIB	CONTRIB	IN-KIND CONTRIB REG COM	\$500 & UP CONTRIB
883)	0	0	0	0	0	0	0
884)	16624	0	16624	0	0	0	0
885)	15955	0	15955	0	0	0	0
886)	400	0	400	0	0	0	0
887)	103470	0	103470	0	0	0	81350
888)	11630	0	11630	0	0	0	0
889)	0	0	0	0	0	0	0
890)	34156	0	34156	3521	0	0	19000
891)	19940	0	19940	0	0	0	0
892)	23671	0	23671	500	0	0	500
893)	3125	0	3125	2000	0	0	0
894)	6275	0	6275	4000	0	0	2000
895)	0	0	0	0	0	0	0
896)	3627	0	3627	0	0	0	0
897)	290	0	290	0	0	0	0
898)	80105	0	80105	38500	0	0	31000
899)	142044	0	142044	0	0	0	11000
900)	8572	0	8572	0	0	0	0
901)	0	0	0	0	0	0	0
902)	6191	0	6191	0	0	0	0
903)	2750	0	2750	0	0	0	0

TABLE C

SELECTED FINANCIAL ACTIVITY OF POLITICAL COMMITTEES
AND THEIR ASSISTANCE TO CANDIDATES BY OFFICE AND PARTY

883)	C00162610 WALLACE APPLIED SCIENCES & TECHNOLOGIES	
884)	C00140327 WASHINGTON CHIROPRACTIC POLITICAL ACTION COMMITTEE	12/31/81
885)	C00064097 WASHINGTON CREDIT UNION POLITICAL ACTION COMMITTEE	12/31/82
886)	C00153262 WASHINGTON NATIONAL EMPLOYEES POLITICAL ACTION FUND	12/31/82
887)	C00138560 WASHINGTON POLITICAL ACTION COMMITTEE	12/31/82
888)	C00153304 WASHINGTON PSYCHIATRIC SOCIETY POLITICAL ACTION COMMITTEE	12/31/82
889)	C00138842 WASHINGTON STATE TRIAL LAWYERS - POLITICAL ACTION FUND	
890)	C00081257 WEST CENTRAL TEXAS POLITICAL ACTION COMMITTEE	12/31/82
891)	C00140905 WEST TEXAS LAND AND ROYALTY OWNERS ASSOCIATION	12/31/82
892)	C00161380 WEST VIRGINIA CITIZENS POLITICAL ACTION COMMITTEE	11/20/82
893)	C00157537 WEST VIRGINIANS FOR LIFE INC POLITICAL ACTION COMMITTEE	12/31/82
894)	C00145698 WESTCHESTER CITIZENS FOR GOOD GOVERNMENT INC	12/31/82
895)	C00143156 WESTCHESTER COUNTY FEDERAL POLITICAL ACTION COMMITTEE	
896)	C00138610 WESTCHESTER FEDERAL SAVINGS POLITICAL ACTION COMMITTEE	12/31/82
897)	C00136820 WESTCHESTER RIGHT TO LIFE POLITICAL ACTION COMMITTEE	12/31/82
898)	C00098012 WESTERN ENTERPRISE POLITICAL ACTION COMMITTEE	12/31/82
899)	C00073213 WESTERN INTERMOUNTAIN NETWORK POLITICAL ACTION COMMITTEE	12/31/82
900)	C00150763 WESTERN PA SOCIALIST WORKERS 1982 CAMPAIGN	12/31/82
901)	C00052761 WESTPORT DEMOCRATS FOR ACTION	
902)	C00152991 WHIMSICAL ALTERNATIVE COALITION PAC (WACPAC)	12/31/82
903)	C00021907 WILL-GRUNDY POLITICAL INFORMATION COMMITTEE	12/31/82

DISBURSEMENTS

CASH - ON - HAND AND DEBTS

LINE NUMBER	TOTAL DISBURSE MENTS	TRANS OUT NON-PARTY AFFIL	TOTAL MINUS TO AFF	NON-PARTY NON-AFFIL CONTRIB	TOTAL PARTY CONTRIB	CONTRIB REFUNDS	LATEST CASH-ON- HAND	1/1/81 CASH-ON- HAND	DEBTS OWED TO	DEBTS OWED BY
883)	0	0	0	0	0	0	0	0	0	0
884)	16536	0	16536	0	0	0	0	1810	0	0
885)	12989	0	12989	7000	0	0	9868	6898	0	0
886)	4425	0	4425	1200	0	0	52	0	0	0
887)	100477	0	100477	0	5450	1000	3237	250	0	0
888)	8664	0	8664	0	100	0	2966	0	0	0
889)	0	0	0	0	0	0	0	0	0	0
890)	34964	0	34964	0	0	0	423	1231	0	0
891)	5100	0	5100	0	0	0	14977	0	0	0
892)	22690	0	22690	0	0	0	980	0	0	1293
893)	3114	0	3114	0	0	0	9	0	0	0
894)	6152	0	6152	0	2000	0	122	0	0	0
895)	0	0	0	0	0	0	0	0	0	0
896)	3300	0	3300	0	0	0	1156	478	0	0
897)	542	0	542	0	0	0	274	527	0	0
898)	81759	0	81759	4500	11550	0	3262	4923	0	0
899)	165737	0	165737	0	0	0	4049	24762	0	0
900)	8548	0	8548	0	0	0	23	0	0	0
901)	0	0	0	0	0	0	0	0	0	0
902)	3989	0	3989	0	0	0	2201	0	0	0
903)	2092	0	2092	0	0	0	1552	894	0	0

TABLE C

SELECTED FINANCIAL ACTIVITY OF POLITICAL COMMITTEES
AND THEIR ASSISTANCE TO CANDIDATES BY OFFICE AND PARTY

883) C00162610 WALLACE APPLIED SCIENCES & TECHNOLOGIES	
884) C00140327 WASHINGTON CHIROPRACTIC POLITICAL ACTION COMMITTEE	12/31/81
885) C00064097 WASHINGTON CREDIT UNION POLITICAL ACTION COMMITTEE	12/31/82
886) C00153262 WASHINGTON NATIONAL EMPLOYEES POLITICAL ACTION FUND	12/31/82
887) C00138560 WASHINGTON POLITICAL ACTION COMMITTEE	12/31/82
888) C00153304 WASHINGTON PSYCHIATRIC SOCIETY POLITICAL ACTION COMMITTEE	12/31/82
889) C00138842 WASHINGTON STATE TRIAL LAWYERS - POLITICAL ACTION FUND	
890) C00081257 WEST CENTRAL TEXAS POLITICAL ACTION COMMITTEE	12/31/82
891) C00140905 WEST TEXAS LAND AND ROYALTY OWNERS ASSOCIATION	12/31/82
892) C00161380 WEST VIRGINIA CITIZENS POLITICAL ACTION COMMITTEE	11/20/82
893) C00157537 WEST VIRGINIANS FOR LIFE INC POLITICAL ACTION COMMITTEE	12/31/82
894) C00145698 WESTCHESTER CITIZENS FOR GOOD GOVERNMENT INC	12/31/82
895) C00143156 WESTCHESTER COUNTY FEDERAL POLITICAL ACTION COMMITTEE	
896) C00138610 WESTCHESTER FEDERAL SAVINGS POLITICAL ACTION COMMITTEE	12/31/82
897) C00136820 WESTCHESTER RIGHT TO LIFE POLITICAL ACTION COMMITTEE	12/31/82
898) C00098012 WESTERN ENTERPRISE POLITICAL ACTION COMMITTEE	12/31/82
899) C00073213 WESTERN INTERMOUNTAIN NETWORK POLITICAL ACTION COMMITTEE	12/31/82
900) C00150763 WESTERN PA SOCIALIST WORKERS 1982 CAMPAIGN	12/31/82
901) C00052761 WESTPORT DEMOCRATS FOR ACTION	
902) C00152991 WHIMSICAL ALTERNATIVE COALITION PAC (WACPAC)	12/31/82
903) C00021907 WILL-GRUNDY POLITICAL INFORMATION COMMITTEE	12/31/82

TOTAL CONTRIBUTIONS TO AND EXPENDITURES ON BEHALF OF ALL CANDIDATES (CONTRIB. TO SEN/HSE BY INCUM/OTH STATUS, BY OFFICE AND PARTY)

LINE NUMBER	INC	SEN/HSE CHAL-OTH	OPEN	DEM	SENATE REP	OTHER	DEM	HOUSE REP	OTHER	TOT. CONTR NUM TO CAN	P/S/H CANDID.	TOT. EXPEN ON P/S/H CANDID.
883)	0	0	0	0	0	0	0	0	0	0	0	0
884)	650	0	0	500	0	0	150	0	0	2	650	0
885)	0	0	100	0	0	0	0	100	0	1	100	41
886)	500	700	0	0	0	0	0	1200	0	2	1200	0
887)	64350	15525	9050	31950	10500	0	37325	9150	0	154	89075	0
888)	6700	825	450	700	1150	0	5490	635	0	35	7975	0
889)	0	0	0	0	0	0	0	0	0	0	0	0
890)	14500	12500	7000	0	7500	0	12000	14500	0	34	34000	0
891)	4100	0	0	1000	500	0	2300	300	0	7	4100	0
892)	0	0	0	0	0	0	0	0	0	0	0	0
893)	0	0	0	0	0	0	0	0	0	0	0	0
894)	0	1850	0	0	0	0	0	1850	0	1	1850	0
895)	0	0	0	0	0	0	0	0	0	0	0	0
896)	1250	200	0	400	100	0	450	500	0	11	1450	0
897)	0	0	0	0	0	0	0	0	0	0	0	0
898)	33562	2250	600	500	0	0	29662	6250	0	31	36412	0
899)	2500	0	0	0	0	0	0	2500	0	1	2500	0
900)	0	0	0	0	0	0	0	0	0	0	0	0
901)	0	0	0	0	0	0	0	0	0	0	0	0
902)	0	50	0	0	0	0	50	0	0	1	50	0
903)	625	0	0	0	0	0	0	625	0	1	625	0

SELECTED FINANCIAL ACTIVITY OF POLITICAL COMMITTEES
AND THEIR ASSISTANCE TO CANDIDATES BY OFFICE AND PARTY

NON-PARTY

904) C00143198 WILLAMETTE POLITICAL ACTION COMMITTEE	12/31/82
905) C00167387 WILLIAMSBURG COUNTY POLITICAL ACTION COUNCIL	6/21/82
906) C00148643 WINNER'S CIRCLE	
907) C00133165 WISCONSIN PRO LIFE ACTION COMMITTEE	11/15/82
908) C00034314 WOMAN'S SUBURBAN DEMOCRATIC CLUB CAMPAIGN COMMITTEE	9/30/82
909) C00010488 WOMEN FOR:	12/31/82
910) C00130864 WOMEN'S ACTION FOR NUCLEAR DISARMAMENT(WAND)	12/31/82
911) C00156075 WORKERS FOR WRABEC CONGRESSIONAL POLITICAL ACTION COMMITTEE	
912) C00158337 WORLD HEALTH ALLIANCE	
913) C00133736 YOUNG SOCIAL DEMOCRATS POLITICAL COMMITTEE	
914) C00131557 YOUNGSTOWN POLITICAL ACTION COMMITTEE	6/30/81
915) C00126243 YOUTH ALTERNATIVES POLITICAL ACTION COMMITTEE	
** NO CONNECTED ORGANIZATIONS	

R E C E I P T S

LINE NUMBER	TOTAL RECEIPTS	TRANS IN NON-PARTY AFFIL	TOTAL MINUS TI AFF	NON-PARTY TOTAL NON-AFFIL PARTY CONTRIB	TOTAL PARTY CONTRIB	IN-KIND CONTRIB REG COM	\$500 & UP CONTRIB
904)	107	0	107	0	0	0	0
905)	6900	0	6900	0	0	0	0
906)	0	0	0	0	0	0	0
907)	7431	0	7431	300	0	0	0
908)	204	0	204	0	0	0	0
909)	145266	0	145266	0	0	0	4600
910)	112354	0	112354	0	0	0	27470
911)	0	0	0	0	0	0	0
912)	0	0	0	0	0	0	0
913)	0	0	0	0	0	0	0
914)	151	0	151	0	0	0	0
915)	0	0	0	0	0	0	0
**	64975600	239147	64736453	1290195	11527	16302	14179418

TABLE C

SELECTED FINANCIAL ACTIVITY OF POLITICAL COMMITTEES
AND THEIR ASSISTANCE TO CANDIDATES BY OFFICE AND PARTY

904) COO143198 WILLAMETTE POLITICAL ACTION COMMITTEE	12/31/82
905) COO167387 WILLIAMSBURG COUNTY POLITICAL ACTION COUNCIL	6/21/82
906) COO148643 WINNER'S CIRCLE	
907) COO133165 WISCONSIN PRO LIFE ACTION COMMITTEE	11/15/82
908) COO034314 WOMAN'S SUBURBAN DEMOCRATIC CLUB CAMPAIGN COMMITTEE	9/30/82
909) COO010488 WOMEN FOR:	12/31/82
910) COO130864 WOMEN'S ACTION FOR NUCLEAR DISARMAMENT(WAND)	12/31/82
911) COO156075 WORKERS FOR WRABEC CONGRESSIONAL POLITICAL ACTION COMMITTEE	
912) COO158337 WORLD HEALTH ALLIANCE	
913) COO133736 YOUNG SOCIAL DEMOCRATS POLITICAL COMMITTEE	
914) COO131557 YOUNGSTOWN POLITICAL ACTION COMMITTEE	6/30/81
915) COO126243 YOUTH ALTERNATIVES POLITICAL ACTION COMMITTEE	
** NO CONNECTED ORGANIZATIONS	

DISBURSEMENTS

CASH - ON - HAND AND DEBTS

LINE NUMBER	TOTAL DISBURSE MENTS	TRANS OUT NON-PARTY AFFIL	TOTAL MINUS TO AFF	NON-PARTY NON-AFFIL CONTRIB	TOTAL PARTY CONTRIB	CONTRIB REFUNDS	LATEST CASH-ON- HAND	1/1/81 CASH-ON- HAND	DEBTS OWED TO	DEBTS OWED BY
904)	89	0	89	0	0	0	18	0	0	0
905)	6840	0	6840	0	0	0	76	0	0	0
906)	0	0	0	0	0	0	0	0	0	0
907)	5164	0	5164	0	0	0	3554	1290	474	63
908)	424	0	424	0	0	0	0	221	0	0
909)	141719	0	141719	0	0	0	20709	17161	0	0
910)	114059	0	114059	0	0	5000	71	1778	0	0
911)	0	0	0	0	0	0	0	0	0	0
912)	0	0	0	0	0	0	0	0	0	0
913)	0	0	0	0	0	0	0	0	0	0
914)	1500	0	1500	0	0	0	0	1429	0	0
915)	0	0	0	0	0	0	0	0	0	0
**	64554163	254894	64299269	266747	558965	141748	3530072	3071392	317048	4206209

TABLE C

SELECTED FINANCIAL ACTIVITY OF POLITICAL COMMITTEES
AND THEIR ASSISTANCE TO CANDIDATES BY OFFICE AND PARTY

904) C00143198 WILLAMETTE POLITICAL ACTION COMMITTEE	12/31/82
905) C00167387 WILLIAMSBURG COUNTY POLITICAL ACTION COUNCIL	6/21/82
906) C00148643 WINNER'S CIRCLE	
907) C00133165 WISCONSIN PRO LIFE ACTION COMMITTEE	11/15/82
908) C00034314 WOMAN'S SUBURBAN DEMOCRATIC CLUB CAMPAIGN COMMITTEE	9/30/82
909) C00010488 WOMEN FOR:	12/31/82
910) C00130864 WOMEN'S ACTION FOR NUCLEAR DISARMAMENT(WAND)	12/31/82
911) C00156075 WORKERS FOR WRABEC CONGRESSIONAL POLITICAL ACTION COMMITTEE	
912) C00158337 WORLD HEALTH ALLIANCE	
913) C00133736 YOUNG SOCIAL DEMOCRATS POLITICAL COMMITTEE	
914) C00131557 YOUNGSTOWN POLITICAL ACTION COMMITTEE	6/30/81
915) C00126243 YOUTH ALTERNATIVES POLITICAL ACTION COMMITTEE	
** NO CONNECTED ORGANIZATIONS	

TOTAL CONTRIBUTIONS TO AND EXPENDITURES ON BEHALF OF ALL CANDIDATES (CONTRIB. TO SEN/HSE BY INCUM/OTH STATUS, BY OFFICE AND PARTY)

LINE NUMBER	INC	SEN/HSE CHAL-OTH	OPEN	OEM	SENATE REP	OTHER	OEM	HOUSE REP	OTHER	TOT. CONTR NUM TO CAN	P/S/H CANDIO.	TOT. EXPEN ON P/S/H CANDIO.
904)	0	0	0	0	0	0	0	0	0	0	0	0
905)	0	0	0	0	0	0	0	0	0	0	0	0
906)	0	0	0	0	0	0	0	0	0	0	0	0
907)	0	0	0	0	0	0	0	0	0	0	0	1450
908)	316	0	50	150	0	0	218	0	0	3	368	0
909)	1000	450	1700	1400	0	0	1750	0	0	5	3150	0
910)	2300	2833	154	592	0	0	4442	253	0	13	5287	0
911)	0	0	0	0	0	0	0	0	0	0	0	0
912)	0	0	0	0	0	0	0	0	0	0	0	0
913)	0	0	0	0	0	0	0	0	0	0	0	0
914)	1500	0	0	0	0	0	0	1500	0	1	1500	0
915)	0	0	0	0	0	0	0	0	0	0	0	0
**	5050281	3828411	2096867	1642021	1793514	7453	3984805	3543059	4707	10988963		374364

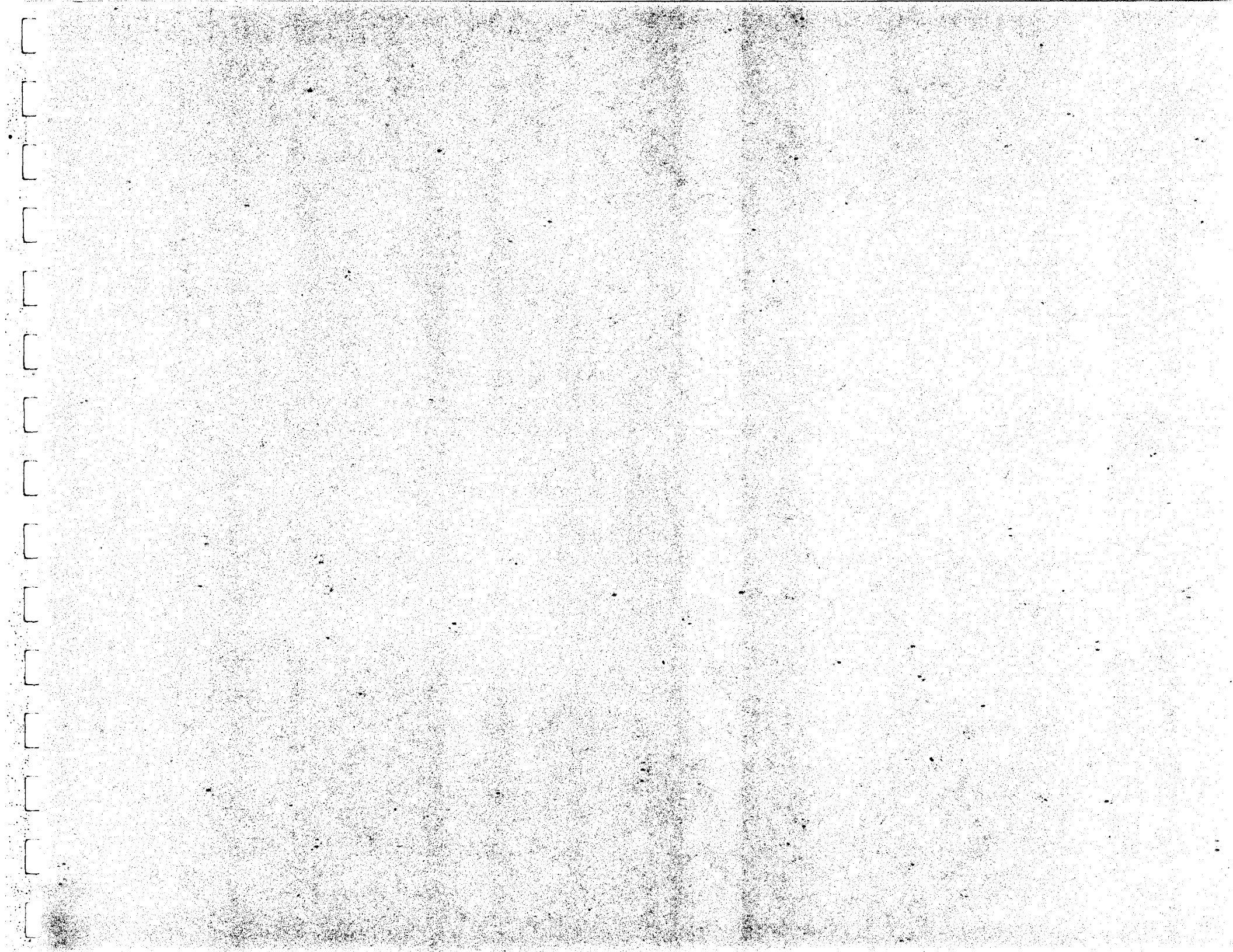



TABLE D

SELECTED FINANCIAL ACTIVITY OF POLITICAL COMMITTEES
AND THEIR ASSISTANCE TO CANDIDATES BY OFFICE AND PARTY

NON-PARTY

1) C00041566 A-PAC	12/31/82
2) C00002972 ACTION COMMITTEE FOR RURAL ELECTRIFICATION (ACRE)	12/31/82
3) C00146555 AGC OF NORTH DAKOTA PAC	12/31/82
4) C00083725 AGRICULTURAL AVIATION PAC	12/31/82
5) C00100974 AIR CONDITIONING CONTRACTORS OF AMERICA PAC	12/31/82
6) C00114694 AIR TRANSPORTATION ASSOCIATION OF AMERICA PAC	12/31/82
7) C00131185 AIRCRAFT OWNERS AND PILOTS ASSOCIATION POLITICAL ACTION COMMITTEE	12/31/82
8) C00139600 ALABAMA CREDIT UNION LEGISLATIVE ACTION COUNCIL	12/31/82
9) C00004911 ALABAMA MEDICAL PAC	12/31/82
10) C00065391 ALABAMA SAVINGS ASSOCIATIONS PUBLIC AFFAIRS COMMITTEE	12/31/82
11) C00001461 ALASKA MEDICAL POLITICAL ACTION COMMITTEE	12/31/82
12) C00131045 ALLIANCE OF AMERICAN INSURERS FEDERAL POLITICAL ACTION COMMITTEE (ALLPAC)	12/31/82
13) C00132084 ALLIED GASOLINE RETAILERS ASSOCIATION P A C	12/31/82
14) C00085308 ALUMINUM ASSOCIATION POLITICAL ACTION COMMITTEE	11/22/82
15) C00161703 ALUMINUM BRICK & GLASS WORKERS INT'L. UNION LOCAL 105 C.O.P.E. FUND	1/31/83
16) C00133082 AMC POLITICAL ACTION COMMITTEE	
17) C00122499 AMERICAN ACADEMY OF PHYSICIAN ASSISTANTS POLITICAL ACTION COMMITTEE	12/31/82
18) C00001784 AMERICAN APPAREL MANUFACTURERS POLITICAL ACTION COMMITTEE	12/31/82
19) C00132282 AMERICAN ASSOCIATION OF EQUIPMENT LESSORS CAPITAL INVESTMENT-LEASE PAC	12/31/82
20) C00016386 AMERICAN BAKERS ASSN BREAD POLITICAL ACTION COMMITTEE	12/31/82
21) C00004275 AMERICAN BANKERS ASSOCIATION BANKPAC	12/31/82

R E C E I P T S

LINE NUMBER	TOTAL RECEIPTS	TRANS IN NON-PARTY AFFIL	TOTAL MINUS TI AFF	NON-PARTY TOTAL NON-AFFIL PARTY CONTRIB	TOTAL PARTY CONTRIB	IN-KIND CONTRIB REG COM	\$500 & UP CONTRIB
1)	7208	0	7208	0	0	0	0
2)	820738	8800	811938	0	0	0	0
3)	3100	0	3100	0	0	0	0
4)	250	0	250	0	0	0	0
5)	24728	0	24728	0	0	0	0
6)	4487	0	4487	0	0	0	0
7)	49958	0	49958	0	0	0	0
8)	35159	2650	32509	0	0	0	0
9)	121609	0	121609	0	0	0	500
10)	27908	0	27908	1500	0	0	0
11)	10730	0	10730	0	0	0	0
12)	15760	0	15760	1550	0	0	0
13)	47512	0	47512	0	0	0	0
14)	5131	0	5131	0	0	0	0
15)	2300	0	2300	0	0	0	0
16)	0	0	0	0	0	0	0
17)	4475	0	4475	0	0	0	500
18)	23481	0	23481	1300	0	0	0
19)	8230	0	8230	1000	0	0	0
20)	60155	0	60155	0	0	0	2500
21)	940461	625118	315343	130390	0	0	7500

TABLE D

SELECTED FINANCIAL ACTIVITY OF POLITICAL COMMITTEES
AND THEIR ASSISTANCE TO CANDIDATES BY OFFICE AND PARTY

1) C00041566 A-PAC	12/31/82
2) C00002972 ACTION COMMITTEE FOR RURAL ELECTRIFICATION (ACRE)	12/31/82
3) C00146555 AGC OF NORTH DAKOTA PAC	12/31/82
4) C00083725 AGRICULTURAL AVIATION PAC	12/31/82
5) C00100974 AIR CONDITIONING CONTRACTORS OF AMERICA PAC	12/31/82
6) C00114694 AIR TRANSPORTATION ASSOCIATION OF AMERICA PAC	12/31/82
7) C00131185 AIRCRAFT OWNERS AND PILOTS ASSOCIATION POLITICAL ACTION COMMITTEE	12/31/82
8) C00139600 ALABAMA CREDIT UNION LEGISLATIVE ACTION COUNCIL	12/31/82
9) C00004911 ALABAMA MEDICAL PAC	12/31/82
10) C00065391 ALABAMA SAVINGS ASSOCIATIONS PUBLIC AFFAIRS COMMITTEE	12/31/82
11) C00001481 ALASKA MEDICAL POLITICAL ACTION COMMITTEE	12/31/82
12) C00131045 ALLIANCE OF AMERICAN INSURERS FEDERAL POLITICAL ACTION COMMITTEE (ALLPAC)	12/31/82
13) C00132084 ALLIED GASOLINE RETAILERS ASSOCIATION P A C	12/31/82
14) C00085308 ALUMINUM ASSOCIATION POLITICAL ACTION COMMITTEE	11/22/82
15) C00161703 ALUMINUM BRICK & GLASS WORKERS INT'L. UNION LOCAL 105 C.O.P.E. FUND	1/31/83
16) C00133082 AMC POLITICAL ACTION COMMITTEE	
17) C00122499 AMERICAN ACADEMY OF PHYSICIAN ASSISTANTS POLITICAL ACTION COMMITTEE	12/31/82
18) C00001784 AMERICAN APPAREL MANUFACTURERS POLITICAL ACTION COMMITTEE	12/31/82
19) C00132282 AMERICAN ASSOCIATION OF EQUIPMENT LESSORS CAPITAL INVESTMENT-LEASE PAC	12/31/82
20) C00016386 AMERICAN BAKERS ASSN BREAD POLITICAL ACTION COMMITTEE	12/31/82
21) C00004275 AMERICAN BANKERS ASSOCIATION BANKPAC	12/31/82

DISBURSEMENTS

CASH - ON - HAND AND DEBTS

LINE NUMBER	TOTAL DISBURSE MENTS	TRANS OUT NON-PARTY AFFIL	TOTAL MINUS TO AFF	NON-PARTY NON-AFFIL CONTRIB	TOTAL PARTY CONTRIB	CONTRIB REFUNDS	LATEST CASH-ON- HAND	1/1/81 CASH-ON- HAND	DEBTS OWED TO	DEBTS OWED BY
1)	12037	0	12037	0	0	0	2857	7689	0	0
2)	620573	52181	568392	2087	95500	0	66531	66364	0	0
3)	4819	0	4819	3000	1600	0	814	0	0	0
4)	22	0	22	0	0	0	735	507	0	0
5)	24650	0	24650	0	0	0	1201	1125	0	0
6)	6025	0	6025	0	0	0	1002	2555	0	0
7)	47812	0	47812	0	0	0	2961	834	0	0
8)	46182	2500	43682	0	0	0	5394	16416	0	0
9)	136000	0	136000	0	0	0	109026	123415	0	0
10)	31400	0	31400	2100	0	0	522	4014	0	0
11)	9515	0	9515	0	0	0	2286	1076	0	0
12)	19825	0	19825	250	0	0	3262	7325	0	0
13)	45405	0	45405	300	0	25	2392	447	0	0
14)	5225	0	5225	0	0	0	164	258	0	0
15)	2300	0	2300	0	0	0	0	0	0	0
16)	0	0	0	0	0	0	0	0	0	0
17)	1521	0	1521	0	0	0	4689	1735	0	0
18)	24450	0	24450	0	1000	0	606	1575	0	0
19)	3900	0	3900	0	0	0	3755	1425	0	0
20)	61010	0	61010	0	9100	0	5585	6440	0	0
21)	1045095	3000	1042095	2300	67500	0	42215	146846	0	0

TABLE D

SELECTED FINANCIAL ACTIVITY OF POLITICAL COMMITTEES
AND THEIR ASSISTANCE TO CANDIDATES BY OFFICE AND PARTY

1) C00041566 A-PAC	12/31/82
2) C00002972 ACTION COMMITTEE FOR RURAL ELECTRIFICATION (ACRE)	12/31/82
3) C00146555 AGC OF NORTH DAKOTA PAC	12/31/82
4) C00083725 AGRICULTURAL AVIATION PAC	12/31/82
5) C00100974 AIR CONDITIONING CONTRACTORS OF AMERICA PAC	12/31/82
6) C00114694 AIR TRANSPORTATION ASSOCIATION OF AMERICA PAC	12/31/82
7) C00131185 AIRCRAFT OWNERS AND PILOTS ASSOCIATION POLITICAL ACTION COMMITTEE	12/31/82
8) C00139600 ALABAMA CREDIT UNION LEGISLATIVE ACTION COUNCIL	12/31/82
9) C00004911 ALABAMA MEDICAL PAC	12/31/82
10) C00065391 ALABAMA SAVINGS ASSOCIATIONS PUBLIC AFFAIRS COMMITTEE	12/31/82
11) C00001461 ALASKA MEDICAL POLITICAL ACTION COMMITTEE	12/31/82
12) C00131045 ALLIANCE OF AMERICAN INSURERS FEDERAL POLITICAL ACTION COMMITTEE (ALLPAC)	12/31/82
13) C00132084 ALLIED GASOLINE RETAILERS ASSOCIATION P A C	12/31/82
14) C00085308 ALUMINUM ASSOCIATION POLITICAL ACTION COMMITTEE	11/22/82
15) C00161703 ALUMINUM BRICK & GLASS WORKERS INT'L. UNION LOCAL 105 C.O.P.E. FUND	1/31/83
16) C00133082 AMC POLITICAL ACTION COMMITTEE	
17) C00122499 AMERICAN ACADEMY OF PHYSICIAN ASSISTANTS POLITICAL ACTION COMMITTEE	12/31/82
18) C00001784 AMERICAN APPAREL MANUFACTURERS POLITICAL ACTION COMMITTEE	12/31/82
19) C00132282 AMERICAN ASSOCIATION OF EQUIPMENT LESSORS CAPITAL INVESTMENT-LEASE PAC	12/31/82
20) C00016386 AMERICAN BAKERS ASSN BREAD POLITICAL ACTION COMMITTEE	12/31/82
21) C00004275 AMERICAN BANKERS ASSOCIATION BANKPAC	12/31/82

TOTAL CONTRIBUTIONS TO AND EXPENDITURES ON BEHALF OF ALL CANDIDATES (CONTRIB. TO SEN/HSE BY INCUM/OTH STATUS, BY OFFICE AND PARTY)

LINE NUMBER	INC	SEN/HSE CHAL-OTH	OPEN	DEM	SENATE REP	OTHER	DEM	HOUSE REP	OTHER	TOT. CONTR NUM TO CAN	TOT. CONTR P/S/H CANDID.	TOT. EXPEN ON P/S/H CANDID.
1)	7950	1900	1650	1750	4000	0	1450	4300	0	62	11500	0
2)	271505	21745	27644	69246	16150	0	171245	64253	0	342	320894	0
3)	0	0	0	0	0	0	0	0	0		0	0
4)	0	0	0	0	0	0	0	0	0		0	0
5)	17000	5000	2550	1000	7300	0	1150	15100	0	71	24550	0
6)	6025	0	0	750	200	0	3500	1575	0	22	6025	0
7)	41397	2772	3359	10903	4600	0	18600	15425	0	105	47528	0
8)	1000	500	0	0	0	0	1000	500	0	3	1500	0
9)	0	0	0	0	0	0	0	0	0		0	0
10)	3400	700	0	0	0	0	2300	1800	0	8	4100	0
11)	0	0	0	0	0	0	0	0	0		0	0
12)	17125	1000	1550	1150	5250	0	3475	9800	0	64	19675	0
13)	200	200	98	400	0	0	0	98	0	4	496	0
14)	4975	250	0	375	1250	0	850	2750	0	13	5225	0
15)	0	2300	0	0	0	0	2300	0	0	2	2300	0
16)	0	0	0	0	0	0	0	0	0		0	0
17)	1301	100	0	100	200	0	1001	100	0	11	1401	0
18)	19550	1650	2150	2000	2900	0	7625	10825	0	57	23350	0
19)	3150	500	0	250	0	0	2400	1000	0	14	3650	0
20)	48310	2000	2600	7050	5625	0	20700	17535	0	109	51910	0
21)	811660	64150	71650	122470	120850	0	313390	390750	0	457	947460	0

TABLE D

SELECTED FINANCIAL ACTIVITY OF POLITICAL COMMITTEES
AND THEIR ASSISTANCE TO CANDIDATES BY OFFICE AND PARTY

NON-PARTY

22) C00020206	AMERICAN BOOK PUBLISHERS POLITICAL ACTION COMMITTEE	12/31/82
23) C00011874	AMERICAN BUSINESS PRESS SPECIALIZED PERIODICAL ACTION COMMITTEE	9/30/82
24) C00102764	AMERICAN CHIROPRACTIC POLITICAL ACTION COMMITTEE (CHIROPRACTIC COMMUN COMM	12/31/82
25) C00034785	AMERICAN COLLECTORS ASSOCIATION, INC. - SAMPAC	12/31/82
26) C00140533	AMERICAN CONCRETE ASSOCIATION POLITICAL ACTION COMMITTEE (ACPA/PAC)	12/31/82
27) C00010868	AMERICAN CONSULTING ENGINEERS PAC	12/31/82
28) C00147066	AMERICAN COUNCIL OF LIFE INSURANCE POLITICAL ACTION COMMITTEE (LIFE INSURA	12/31/82
29) C00097444	AMERICAN DENTAL HYGIENISTS'	12/31/82
30) C00000729	AMERICAN DENTAL POLITICAL ACTION COMMITTEE	12/31/82
31) C00088609	AMERICAN ELECTRONICS ASSOCIATION ELECTRO PAC	12/31/82
32) C00108225	AMERICAN FEDERAL SAVINGS & LOAN ASSOCIATION PAC I	12/31/82
33) C00162313	AMERICAN FEDERATION OF HOME HEALTH AGENCIES POLITICAL ACTION COMMITTEE (AF	12/31/82
34) C00090043	AMERICAN FISHING TACKLE MANUFACTURERS ASSOCIATION POLITICAL ACTION COMMITT	12/31/82
35) C00042960	AMERICAN FROZEN FOOD INSTITUTE POLITICAL ACTION COMMITTEE (FREEPAC)	12/31/82
36) C00164046	AMERICAN HEALTH & BEAUTY AIDS INSTITUTE MINORITY DEVELOPMENT PAC (AHBAI-MD	12/31/82
37) C00006080	AMERICAN HEALTH CARE ASSOCIATION POLITICAL ACTION COMM (AHCA-PAC)	12/31/82
38) C00089987	AMERICAN HORSE COUNCIL, INC., COMMITTEE ON LEGISLATION AND TAXATION (COLT)	12/31/82
39) C00001198	AMERICAN HOTEL MOTEL POLITICAL ACTION COM	12/31/82
40) C00083766	AMERICAN INSTITUTE FOR SHIPPERS' ASSOCIATIONS POLITICAL ACTION COMMITTEE	10/15/81
41) C00139071	AMERICAN INSTITUTE OF ARCHITECTS POLITICAL ACTION COMMITTEE	12/31/82
42) C00077321	AMERICAN INSTITUTE OF CERTIFIED PUBLIC ACCOUNTANTS EFFECTIVE LEGISLATION C	12/31/82

R E C E I P T S

LINE NUMBER	TOTAL RECEIPTS	TRANS IN NON-PARTY AFFIL	TOTAL MINUS TI AFF	NON-PARTY NON-AFFIL CONTRIB	TOTAL PARTY CONTRIB	IN-KIND CONTRIB REG COM	\$500 & UP CONTRIB
22)	17775	0	17775	1500	0	0	1100
23)	2145	0	2145	0	0	0	0
24)	93350	0	93350	2873	0	210	500
25)	38122	0	38122	0	0	0	0
26)	12900	0	12900	0	0	0	500
27)	50010	0	50010	4050	0	0	2500
28)	88088	0	88088	32800	0	0	6000
29)	5256	0	5256	0	0	0	0
30)	762092	0	762092	0	0	0	0
31)	25600	0	25600	0	0	0	5200
32)	5390	0	5390	0	0	0	0
33)	0	0	0	0	0	0	0
34)	100	0	100	0	0	0	0
35)	2095	0	2095	500	0	0	0
36)	0	0	0	0	0	0	0
37)	121013	0	121013	5000	0	0	7950
38)	33970	0	33970	0	0	0	6000
39)	123625	0	123625	5000	0	0	12056
40)	0	0	0	0	0	0	0
41)	19551	0	19551	0	0	0	1500
42)	32231	0	32231	0	0	0	500

TABLE D

SELECTED FINANCIAL ACTIVITY OF POLITICAL COMMITTEES
AND THEIR ASSISTANCE TO CANDIDATES BY OFFICE AND PARTY

22)	C00020206	AMERICAN BOOK PUBLISHERS POLITICAL ACTION COMMITTEE	12/31/82
23)	C00011874	AMERICAN BUSINESS PRESS SPECIALIZED PERIODICAL ACTION COMMITTEE	9/30/82
24)	C00102764	AMERICAN CHIROPRACTIC POLITICAL ACTION COMMITTEE (CHIROPRACTIC COMMUN COMM	12/31/82
25)	C00034785	AMERICAN COLLECTORS ASSOCIATION, INC. - SAMPAC	12/31/82
26)	C00140533	AMERICAN CONCRETE ASSOCIATION POLITICAL ACTION COMMITTEE (ACPA/PAC)	12/31/82
27)	C00010868	AMERICAN CONSULTING ENGINEERS PAC	12/31/82
28)	C00147066	AMERICAN COUNCIL OF LIFE INSURANCE POLITICAL ACTION COMMITTEE (LIFE INSURA	12/31/82
29)	C00097444	AMERICAN DENTAL HYGIENISTS'	12/31/82
30)	C00000729	AMERICAN DENTAL POLITICAL ACTION COMMITTEE	12/31/82
31)	C00088609	AMERICAN ELECTRONICS ASSOCIATION ELECTRO PAC	12/31/82
32)	C00108225	AMERICAN FEDERAL SAVINGS & LOAN ASSOCIATION PAC I	12/31/82
33)	C00162313	AMERICAN FEDERATION OF HOME HEALTH AGENCIES POLITICAL ACTION COMMITTEE (AF	12/31/82
34)	C00090043	AMERICAN FISHING TACKLE MANUFACTURERS ASSOCIATION POLITICAL ACTION COMMITT	12/31/82
35)	C00042960	AMERICAN FROZEN FOOD INSTITUTE POLITICAL ACTION COMMITTEE (FREEPAC)	12/31/82
36)	C00164046	AMERICAN HEALTH & BEAUTY AIDS INSTITUTE MINORITY DEVELOPMENT PAC (AHBAI-MD	12/31/82
37)	C00006080	AMERICAN HEALTH CARE ASSOCIATION POLITICAL ACTION COMM (AHCA-PAC)	12/31/82
38)	C00089987	AMERICAN HORSE COUNCIL, INC., COMMITTEE ON LEGISLATION AND TAXATION (COLT)	12/31/82
39)	C00001198	AMERICAN HOTEL MOTEL POLITICAL ACTION COM	12/31/82
40)	C00083766	AMERICAN INSTITUTE FOR SHIPPERS' ASSOCIATIONS POLITICAL ACTION COMMITTEE	10/15/81
41)	C00139071	AMERICAN INSTITUTE OF ARCHITECTS POLITICAL ACTION COMMITTEE	12/31/82
42)	C00077321	AMERICAN INSTITUTE OF CERTIFIED PUBLIC ACCOUNTANTS EFFECTIVE LEGISLATION C	12/31/82

O I S B U R S E M E N T S

CASH - ON - HANO ANO OEBTS

LINE NUMBER	TOTAL OISBURSE MENTS	TRANS OUT NON-PARTY AFFIL	TOTAL MINUS TO AFF	NON-PARTY NON-AFFIL CONTRIB	TOTAL PARTY CONTRIB	CONTRIB REFUNDS	LATEST CASH-ON- HAND	1/1/81 CASH-ON- HANO	OEBTS OWEO TO	OEBTS OWEO BY
22)	13677	0	13677	0	0	0	8144	3898	0	0
23)	1250	0	1250	0	0	0	3018	0	0	0
24)	115620	0	115620	7450	4000	0	37376	59850	0	0
25)	30880	0	30880	0	0	0	15687	8245	0	0
26)	11539	0	11539	0	0	0	1380	0	0	0
27)	48045	0	48045	450	3000	0	7591	3826	0	0
28)	82881	0	82881	2100	2000	0	5408	0	0	0
29)	6822	0	6822	0	0	0	1028	2595	0	0
30)	890370	0	890370	0	44000	0	117247	45523	0	0
31)	24850	0	24850	0	250	0	944	193	0	0
32)	4250	0	4250	2300	0	0	1832	689	0	0
33)	0	0	0	0	0	0	0	0	0	0
34)	0	0	0	0	0	0	100	0	0	0
35)	2100	0	2100	0	0	0	131	138	0	0
36)	0	0	0	0	0	0	0	0	0	0
37)	95746	0	95746	4200	0	500	30401	5133	0	0
38)	50750	0	50750	1000	0	0	2103	18883	0	0
39)	121880	0	121880	500	0	0	32293	30540	0	0
40)	0	0	0	0	0	0	0	0	0	0
41)	13697	0	13697	0	0	1500	5978	125	0	0
42)	23736	0	23736	0	0	0	41660	33164	0	0

TABLE D

SELECTED FINANCIAL ACTIVITY OF POLITICAL COMMITTEES
AND THEIR ASSISTANCE TO CANDIDATES BY OFFICE AND PARTY

22)	C00020206	AMERICAN BOOK PUBLISHERS POLITICAL ACTION COMMITTEE	12/31/82
23)	C00011874	AMERICAN BUSINESS PRESS SPECIALIZED PERIODICAL ACTION COMMITTEE	9/30/82
24)	C00102764	AMERICAN CHIROPRACTIC POLITICAL ACTION COMMITTEE (CHIROPRACTIC COMMUN COMM	12/31/82
25)	C00034785	AMERICAN COLLECTORS ASSOCIATION, INC. - SAMPAC	12/31/82
26)	C00140533	AMERICAN CDNCRETE ASSOCIATION POLITICAL ACTION COMMITTEE (ACPA/PAC)	12/31/82
27)	C00010868	AMERICAN CONSULTING ENGINEERS PAC	12/31/82
28)	C00147066	AMERICAN COUNCIL OF LIFE INSURANCE POLITICAL ACTION COMMITTEE (LIFE INSURA	12/31/82
29)	C00097444	AMERICAN DENTAL HYGIENISTS'	12/31/82
30)	C00000729	AMERICAN DENTAL POLITICAL ACTION COMMITTEE	12/31/82
31)	C00088609	AMERICAN ELECTRONICS ASSOCIATION ELECTRO PAC	12/31/82
32)	C00108225	AMERICAN FEDERAL SAVINGS & LOAN ASSOCIATION PAC I	12/31/82
33)	C00162313	AMERICAN FEDERATION OF HOME HEALTH AGENCIES POLITICAL ACTION COMMITTEE (AF	12/31/82
34)	C00090043	AMERICAN FISHING TACKLE MANUFACTURERS ASSOCIATION POLITICAL ACTION COMMITT	12/31/82
35)	C00042960	AMERICAN FROZEN FOOD INSTITUTE POLITICAL ACTION COMMITTEE (FREEPAC)	12/31/82
36)	C00164046	AMERICAN HEALTH & BEAUTY AIDS INSTITUTE MINORITY DEVELOPMENT PAC (AHBAI-MD	12/31/82
37)	C00006080	AMERICAN HEALTH CARE ASSOCIATION POLITICAL ACTION COMM (AHCA-PAC)	12/31/82
38)	C00089987	AMERICAN HORSE COUNCIL, INC., COMMITTEE ON LEGISLATION AND TAXATIDN (COLT)	12/31/82
39)	C00001198	AMERICAN HOTEL MOTEL POLITICAL ACTION COM	12/31/82
40)	C00083766	AMERICAN INSTITUTE FOR SHIPPERS' ASSOCIATIONS POLITICAL ACTION COMMITTEE	10/15/81
41)	C00139071	AMERICAN INSTITUTE DF ARCHITECTS POLITICAL ACTION COMMITTEE	12/31/82
42)	C00077321	AMERICAN INSTITUTE OF CERTIFIED PUBLIC ACCOUNTANTS EFFECTIVE LEGISLATION C	12/31/82

TOTAL CONTRIBUTIONS TO AND EXPENDITURES ON BEHALF OF ALL CANDIDATES (CONTRIB. TO SEN/HSE BY INCUM/OTH STATUS, BY OFFICE AND PARTY)

LINE NUMBER	INC	SEN/HSE CHAL-DTH	OPEN	DEM	SENATE REP	OTHER	DEM	HOUSE REP	OTHER	TOT. CONTR NUM TO CAN	P/S/H CANDID.	TOT. EXPEN ON P/S/H CANDID.
22)	13050	0	0	2250	1000	0	6900	2900	0	44	13050	0
23)	1250	0	0	0	0	0	1000	250	0	4	1250	0
24)	66400	1850	3300	5650	6400	0	38350	21150	0	229	71550	0
25)	16250	7000	7200	0	4000	0	1500	24950	0	57	30450	0
26)	10000	0	1500	500	1500	0	2250	7250	0	30	11500	0
27)	33595	3650	2500	1775	8100	0	10545	19325	0	113	39745	0
28)	66291	4400	2878	16300	19266	0	21928	16075	0	123	73569	0
29)	4100	1350	450	950	1500	0	2300	1150	0	21	5900	0
30)	509150	31600	68700	44300	84000	0	195600	285550	0	416	609450	0
31)	15450	4000	5150	1500	8000	0	4950	10150	0	48	24600	0
32)	1900	50	0	300	500	0	500	650	0	5	1950	0
33)	0	0	0	0	0	0	0	0	0		0	0
34)	0	0	0	0	0	0	0	0	0		0	0
35)	2000	0	100	0	300	0	150	1650	0	15	2100	0
36)	0	0	0	0	0	0	0	0	0		0	0
37)	83060	2850	3450	11750	24250	0	29510	23850	0	91	89360	0
38)	42900	3850	3000	8050	8350	0	19000	14350	0	74	49750	0
39)	103850	5250	10375	14900	15500	0	30450	58425	0	188	119275	0
40)	0	0	0	0	0	0	0	0	0		0	0
41)	11050	500	0	1650	1250	0	6850	1800	0	34	11550	0
42)	20300	0	0	6600	5500	0	4300	3900	0	30	20300	0

TABLE D

SELECTED FINANCIAL ACTIVITY OF POLITICAL COMMITTEES
AND THEIR ASSISTANCE TO CANDIDATES BY OFFICE AND PARTY

NON-PARTY

43) COO103143	AMERICAN INSURANCE ASSOCIATION POLITICAL ACTION COMMITTEE	12/31/82
44) COO020925	AMERICAN INTERNATIONAL AUTOMOBILE DEALERS ASSOCIATION	12/31/82
45) COO129932	AMERICAN LAND DEVELOPMENT ASSOCIATION POLITICAL ACTION COMMITTEE	12/31/82
46) COO118216	AMERICAN MACHINE TOOL DISTRIBUTORS' ASSOCIATION POLITICAL ACTION COMMITTEE	12/31/82
47) COO024281	AMERICAN MEAT INSTITUTE POLITICAL ACTION COMMITTEE	12/31/82
48) COO000422	AMERICAN MEDICAL ASSOCIATION POLITICAL ACTION COMMITTEE	12/31/82
49) COO120238	AMERICAN MOTORCYCLIST POLITICAL ACTION COMMITTEE	12/31/82
50) COO089086	AMERICAN OCCUPATIONAL THERAPY POLITICAL ACTION COMMITTEE	12/31/82
51) COO024968	AMERICAN OPTOMETRIC ASSOCIATION POLITICAL ACTION COMMITTEE	12/31/82
52) COO118430	AMERICAN ORTHOTIC & PROSTHETIC ASSOCIATION POLITICAL ACTION COMMITTEE (AOP	12/31/82
53) COO081075	AMERICAN PETROLEUM REFINERS ASSOCIATION POLITICAL ACTION COMMITTEE (APRAPA	12/31/82
54) COO012880	AMERICAN PHYSICAL THERAPY CONGRESSIONAL ACTION COMMITTEE	12/31/82
55) COO041061	AMERICAN PILOTS' ASSOCIATION POLITICAL ACTION COMMITTEE	12/31/82
56) COO118208	AMERICAN ROAD & TRANSPORTATION BUILDERS ASSOCIATION 525-PAC (ARTBA-525-PAC	12/31/82
57) COO126854	AMERICAN SEED TRADE ASSOCIATION POLITICAL ACTION COMMITTEE (SEED PAC)	12/31/82
58) COO034645	AMERICAN SOCIETY FOR MEDICAL TECHNOLOGY POLITICAL ACTION COMMITTEE (ASMT/P	12/31/82
59) COO114108	AMERICAN SOCIETY OF TRAVEL AGENTS PAC	12/31/82
60) COO156828	AMERICAN SUBCONTRACTORS ASSOCIATION INC POLITICAL ACTION COMMITTEE(ASA-PAC	12/31/82
61) COO081414	AMERICAN SUGAR CANE LEAGUE POLITICAL ACTION COMMITTEE	12/31/82
62) COO032441	AMERICAN TEXTILE MANUFACTURERS INSTITUTE, INC, COMMITTEE FOR GOOD GOVERNME	12/31/82
63) COO130401	AMERICAN TUNABOAT ASSOCIATION POLITICAL ACTION COMMITTEE	6/30/82

R E C E I P T S

LINE NUMBER	TOTAL RECEIPTS	TRANS IN NON-PARTY AFFIL	TOTAL MINUS TI AFF	NON-PARTY CONTRIBUTION	TOTAL PARTY CONTRIBUTION	IN-KIND CONTRIBUTION REG COM	\$500 & UP CONTRIBUTION
43)	7275	0	7275	6000	0	0	0
44)	2050	0	2050	0	0	0	0
45)	2075	0	2075	0	0	0	500
46)	14625	0	14625	0	0	0	3500
47)	51213	0	51213	1000	0	0	1000
48)	2466425	0	2466425	0	0	0	1500
49)	26049	0	26049	0	0	0	0
50)	38635	0	38635	0	0	0	0
51)	167940	2000	165940	0	0	0	0
52)	12946	0	12946	0	0	0	500
53)	37448	0	37448	1500	0	0	25817
54)	44083	0	44083	0	0	0	0
55)	10005	0	10005	0	0	0	0
56)	28020	0	28020	0	0	0	20375
57)	11375	0	11375	0	0	0	0
58)	12867	0	12867	0	0	0	0
59)	222643	0	222643	0	0	0	3700
60)	924	0	924	250	0	0	500
61)	103469	0	103469	0	0	0	23205
62)	104250	0	104250	11450	0	0	2000
63)	10265	0	10265	0	0	0	500

TABLE D

 SELECTED FINANCIAL ACTIVITY OF POLITICAL COMMITTEES
 AND THEIR ASSISTANCE TO CANDIDATES BY OFFICE AND PARTY

43)	COO103143	AMERICAN INSURANCE ASSOCIATION POLITICAL ACTION COMMITTEE	12/31/82
44)	COO020925	AMERICAN INTERNATIONAL AUTOMOBILE DEALERS ASSOCIATION	12/31/82
45)	COO129932	AMERICAN LAND DEVELOPMENT ASSOCIATION POLITICAL ACTION COMMITTEE	12/31/82
46)	COO118216	AMERICAN MACHINE TOOL DISTRIBUTORS' ASSOCIATION POLITICAL ACTION COMMITTEE	12/31/82
47)	COO024281	AMERICAN MEAT INSTITUTE POLITICAL ACTION COMMITTEE	12/31/82
48)	COO000422	AMERICAN MEDICAL ASSOCIATION POLITICAL ACTION COMMITTEE	12/31/82
49)	COO120238	AMERICAN MOTORCYCLIST POLITICAL ACTION COMMITTEE	12/31/82
50)	COO089086	AMERICAN OCCUPATIONAL THERAPY POLITICAL ACTION COMMITTEE	12/31/82
51)	COO024968	AMERICAN OPTOMETRIC ASSOCIATION POLITICAL ACTION COMMITTEE	12/31/82
52)	COO118430	AMERICAN ORTHOTIC & PROSTHETIC ASSOCIATION POLITICAL ACTION COMMITTEE (AOP	12/31/82
53)	COO081075	AMERICAN PETROLEUM REFINERS ASSOCIATION POLITICAL ACTION COMMITTEE (APRAPA	12/31/82
54)	COO012880	AMERICAN PHYSICAL THERAPY CONGRESSIONAL ACTION COMMITTEE	12/31/82
55)	COO041061	AMERICAN PILOTS' ASSOCIATION POLITICAL ACTION COMMITTEE	12/31/82
56)	COO118208	AMERICAN ROAD & TRANSPORTATION BUILDERS ASSOCIATION 525-PAC (ARTBA-525-PAC	12/31/82
57)	COO126854	AMERICAN SEED TRADE ASSOCIATION POLITICAL ACTION COMMITTEE (SEED PAC)	12/31/82
58)	COO034645	AMERICAN SOCIETY FOR MEDICAL TECHNOLOGY POLITICAL ACTION COMMITTEE (ASMT/P	12/31/82
59)	COO114108	AMERICAN SOCIETY OF TRAVEL AGENTS PAC	12/31/82
60)	COO156828	AMERICAN SUBCONTRACTORS ASSOCIATION INC POLITICAL ACTION COMMITTEE(ASA-PAC	12/31/82
61)	COO081414	AMERICAN SUGAR CANE LEAGUE POLITICAL ACTION COMMITTEE	12/31/82
62)	COO032441	AMERICAN TEXTILE MANUFACTURERS INSTITUTE, INC, COMMITTEE FOR GOOD GOVERNME	12/31/82
63)	COO130401	AMERICAN TUNABOAT ASSOCIATION POLITICAL ACTION COMMITTEE	6/30/82

DISBURSEMENTS

CASH - ON - HAND AND DEBTS

LINE NUMBER	TOTAL DISBURSE MENTS	TRANS OUT NON-PARTY AFFIL	TOTAL MINUS TO AFF	NON-PARTY NON-AFFIL CONTRIB	TOTAL PARTY CONTRIB	CONTRIB REFUNOS	LATEST CASH-ON- HAND	1/1/81 CASH-ON- HAND	DEBTS OWED TO	DEBTS OWED BY
43)	8300	0	8300	0	2000	0	5980	7005	0	0
44)	6657	0	6657	0	0	0	1369	5976	0	0
45)	2000	0	2000	0	0	0	1085	1010	0	0
46)	13515	0	13515	0	0	0	1485	375	0	0
47)	40868	0	40868	1000	1300	0	11603	1259	0	0
48)	2489644	0	2489644	6500	95000	0	25046	48242	0	0
49)	23150	0	23150	0	0	0	4717	1814	0	0
50)	37162	0	37162	500	75	0	13295	11820	0	0
51)	163436	0	163436	2000	4500	75	16687	12178	0	0
52)	8700	0	8700	500	0	0	7671	3325	0	0
53)	55567	0	55567	0	2000	0	12697	30813	0	0
54)	26503	0	26503	1750	0	0	22483	4904	0	0
55)	11500	0	11500	0	0	0	4377	5872	0	0
56)	19650	0	19650	0	0	0	10429	2059	0	0
57)	8400	0	8400	0	0	0	3780	805	0	0
58)	10324	0	10324	0	0	0	6032	3487	0	0
59)	157050	0	157050	500	17000	0	104954	39360	0	0
60)	34	0	34	0	0	0	890	0	0	0
61)	134576	0	134576	1000	4000	1979	33915	65016	0	0
62)	105287	0	105287	1200	3000	0	2050	3093	0	0
63)	10500	0	10500	0	1000	0	76	311	0	0

TABLE D

 SELECTED FINANCIAL ACTIVITY OF POLITICAL COMMITTEES
 AND THEIR ASSISTANCE TO CANDIDATES BY OFFICE AND PARTY

43)	COO103143	AMERICAN INSURANCE ASSOCIATION POLITICAL ACTION COMMITTEE	12/31/82
44)	COO020925	AMERICAN INTERNATIONAL AUTOMOBILE DEALERS ASSOCIATION	12/31/82
45)	COO129932	AMERICAN LAND DEVELOPMENT ASSOCIATION POLITICAL ACTION COMMITTEE	12/31/82
46)	COO118216	AMERICAN MACHINE TOOL DISTRIBUTORS' ASSOCIATION POLITICAL ACTION COMMITTEE	12/31/82
47)	COO024281	AMERICAN MEAT INSTITUTE POLITICAL ACTION COMMITTEE	12/31/82
48)	COO000422	AMERICAN MEDICAL ASSOCIATION POLITICAL ACTION COMMITTEE	12/31/82
49)	COO120238	AMERICAN MOTORCYCLIST POLITICAL ACTION COMMITTEE	12/31/82
50)	COO089086	AMERICAN OCCUPATIONAL THERAPY POLITICAL ACTION COMMITTEE	12/31/82
51)	COO024968	AMERICAN OPTOMETRIC ASSOCIATION POLITICAL ACTION COMMITTEE	12/31/82
52)	COO118430	AMERICAN ORTHOTIC & PROSTHETIC ASSOCIATION POLITICAL ACTION COMMITTEE (AOP	12/31/82
53)	COO081075	AMERICAN PETROLEUM REFINERS ASSOCIATION POLITICAL ACTION COMMITTEE (APRAPA	12/31/82
54)	COO012880	AMERICAN PHYSICAL THERAPY CONGRESSIONAL ACTION COMMITTEE	12/31/82
55)	COO041061	AMERICAN PILOTS' ASSOCIATION POLITICAL ACTION COMMITTEE	12/31/82
56)	COO118208	AMERICAN ROAD & TRANSPORTATION BUILDERS ASSOCIATION 525-PAC (ARTBA-525-PAC	12/31/82
57)	COO126854	AMERICAN SEED TRADE ASSOCIATION POLITICAL ACTION COMMITTEE (SEED PAC)	12/31/82
58)	COO034645	AMERICAN SOCIETY FOR MEDICAL TECHNOLOGY POLITICAL ACTION COMMITTEE (ASMT/P	12/31/82
59)	COO114108	AMERICAN SOCIETY OF TRAVEL AGENTS PAC	12/31/82
60)	COO156828	AMERICAN SUBCONTRACTORS ASSOCIATION INC POLITICAL ACTION COMMITTEE(ASA-PAC	12/31/82
61)	COO081414	AMERICAN SUGAR CANE LEAGUE POLITICAL ACTION COMMITTEE	12/31/82
62)	COO032441	AMERICAN TEXTILE MANUFACTURERS INSTITUTE, INC, COMMITTEE FOR GOOD GOVERNME	12/31/82
63)	COO130401	AMERICAN TUNABOAT ASSOCIATION POLITICAL ACTION COMMITTEE	6/30/82

TOTAL CONTRIBUTIONS TO AND EXPENDITURES ON BEHALF OF ALL CANDIDATES (CONTRIB. TO SEN/HSE BY INCUM/OTH STATUS, BY OFFICE AND PARTY)

LINE NUMBER	INC	SEN/HSE CHAL-OTH	OPEN	DEM	SENATE REP	OTHER	DEM	HOUSE REP	OTHER	TOT. CONTR NUM TO P/S/H CAN	TOT. CONTR TO P/S/H CANDID.	TOT. EXPEN ON P/S/H CANDID.
43)	5700	350	250	1000	500	0	2750	2050	0	27	6300	0
44)	4200	0	0	2500	-200	0	1350	550	0	17	4200	0
45)	1750	0	150	0	500	0	550	850	0	7	1900	0
46)	10250	2250	750	0	3250	0	250	9750	0	20	13250	0
47)	33900	250	3450	4250	7200	0	11875	14275	0	90	37600	0
48)	1181376	229591	348123	57400	139517	0	472031	1068142	0	472	1737090	222374
49)	19050	2250	1850	4000	5200	0	3700	10250	0	79	23150	0
50)	27450	4800	3500	10900	9800	0	13250	1800	0	55	35750	0
51)	129530	7800	15714	16894	18900	0	60850	56400	0	252	153044	0
52)	7000	200	0	1000	2250	0	2200	1750	0	16	7200	0
53)	42650	1250	3780	16150	3500	0	22730	5300	0	66	47680	0
54)	21675	750	1200	2850	8600	0	11075	3100	0	55	23625	0
55)	9100	250	500	500	500	0	5350	3500	0	32	9850	0
56)	19650	0	0	3525	1500	0	10375	4250	0	36	19650	0
57)	7850	0	450	0	500	0	4425	3375	0	26	8300	0
58)	2600	500	0	200	1250	0	1250	400	0	12	3225	0
59)	122725	1850	3200	26050	22650	0	45425	33650	0	177	127775	1000
60)	0	0	0	0	0	0	0	0	0		0	0
61)	107475	4500	9000	17700	11500	0	59675	32100	0	196	120975	0
62)	91450	500	750	13425	12650	0	38200	28425	0	154	92700	0
63)	7100	0	2400	450	1350	0	4300	3400	0	14	9500	0

TABLE D

SELECTED FINANCIAL ACTIVITY OF POLITICAL COMMITTEES
AND THEIR ASSISTANCE TO CANDIDATES BY OFFICE AND PARTY

NON-PARTY

64)	COO114132	AMERICAN VETERINARY MEDICAL ASSOCIATION POLITICAL ACTION COMMITTEE (AVMAPA	12/31/82
65)	C00034678	AMERICAN WATERWAYS OPERATORS-PAC	12/31/82
66)	C00151332	AMERICAN WOOD PRESERVERS INST POLITICAL ACTION COMM	12/31/82
67)	C00012153	AMERIFIRST GOOD GOVERNMENT COMMITTEE OF AMERIFIRST FEDERAL SAVINGS AND LOA	12/31/82
68)	C00082271	AMSAPAC--AMERICAN METAL STAMPING ASSOCIATION POLITICAL ACTION COMMITTEE	12/31/82
69)	C00089540	ANDREWS KURTH LAWYERS FOR AMERICA COMMITTEE	12/31/82
70)	C00137364	ANIMAL HEALTH INSTITUTE POLITICAL ACTION COMMITTEE	
71)	C00140699	APARTMENT POLITICAL ACTION COMMITTEE (APAC) OF TARRANT COUNTY	12/31/82
72)	C00113241	APARTMENT POLITICAL COMMITTEE OF THE NATIONAL APARTMENT ASSOCIATION	12/31/82
73)	C00107615	ARAPAC (AMERICAN RENTAL ASSOCIATION POLITICAL ACTION COMMITTEE)	12/31/82
74)	C00039941	ARIZONA BANKERS ASSOCIATION POLITICAL ACTION COMMITTEE	12/31/82
75)	C00033795	ARIZONA COTTON GROWERS ASSN POLITICAL ACTION COMM	12/21/82
76)	C00085019	ARIZONA DAIRYMEN POLITICAL ACTION COMMITTEE (ADPAC)	12/31/82
77)	C00012591	ARIZONA DENTAL POLITICAL ACTION COMMITTEE	12/31/81
78)	C00004499	ARIZONA MEDICAL ASSOCIATION, INC POLITICAL ACTION COMMITTEE	12/31/82
79)	C00163204	ARIZONA REALTOR POLITICAL ACTION COMMITTEE	12/31/82
80)	C00162693	ARKANSAS CHIROPRACTIC POLITICAL ACTION COMMITTEE (ACPAC)	12/31/82
81)	C00002907	ARKANSAS MEDICAL SOCIETY POLITICAL ACTION COMMITTEE	12/31/82
82)	C00112326	ARKANSAS OPHTHALMOLOGICAL SOCIETY/PAC	
83)	C00142026	ASFPAC	1/31/82
84)	C00144626	ASSN DATA PROCESSING SERVICE ORG PAC (ADAPSOPAC)	12/31/82

R E C E I P T S

LINE NUMBER	TOTAL RECEIPTS	TRANS IN NON-PARTY AFFIL	TOTAL MINUS TI AFF	NON-PARTY NON-AFFIL CONTRIB	TOTAL PARTY CONTRIB	IN-KIND CONTRIB REG COM	\$500 & UP CONTRIB
64)	42232	0	42232	0	0	0	0
65)	41125	0	41125	500	0	0	16500
66)	100	0	100	0	0	0	0
67)	26839	0	26839	0	0	0	2200
68)	95174	0	95174	500	0	0	10700
69)	35500	0	35500	0	0	0	13500
70)	0	0	0	0	0	0	0
71)	34014	0	34014	0	0	0	14777
72)	12234	0	12234	0	0	0	0
73)	26292	0	26292	0	0	0	1000
74)	39219	0	39219	27274	0	0	500
75)	26241	0	26241	0	0	0	1500
76)	23946	0	23946	0	0	0	0
77)	10830	0	10830	0	0	0	0
78)	25370	0	25370	0	0	0	0
79)	4812	0	4812	0	0	0	0
80)	3530	0	3530	0	0	0	0
81)	13512	0	13512	0	0	0	0
82)	0	0	0	0	0	0	0
83)	140	0	140	0	0	0	0
84)	3927	0	3927	1000	0	0	0

TABLE D

SELECTED FINANCIAL ACTIVITY OF POLITICAL COMMITTEES
AND THEIR ASSISTANCE TO CANDIDATES BY OFFICE AND PARTY

64)	C00114132	AMERICAN VETERINARY MEDICAL ASSOCIATION POLITICAL ACTION COMMITTEE (AVMAPA	12/31/82
65)	C00034678	AMERICAN WATERWAYS OPERATORS-PAC	12/31/82
66)	C00151332	AMERICAN WOOD PRESERVERS INST POLITICAL ACTION COMM	12/31/82
67)	C00012153	AMERIFIRST GOOD GOVERNMENT COMMITTEE OF AMERIFIRST FEDERAL SAVINGS AND LOA	12/31/82
68)	C00082271	AMSAPAC--AMERICAN METAL STAMPING ASSOCIATION POLITICAL ACTION COMMITTEE	12/31/82
69)	C00089540	ANDREWS KURTH LAWYERS FOR AMERICA COMMITTEE	12/31/82
70)	C00137364	ANIMAL HEALTH INSTITUTE POLITICAL ACTION COMMITTEE	
71)	C00140699	APARTMENT POLITICAL ACTION COMMITTEE (APAC) OF TARRANT COUNTY	12/31/82
72)	C00113241	APARTMENT POLITICAL COMMITTEE OF THE NATIONAL APARTMENT ASSOCIATION	12/31/82
73)	C00107615	ARAPAC (AMERICAN RENTAL ASSOCIATION POLITICAL ACTION COMMITTEE)	12/31/82
74)	C00039941	ARIZONA BANKERS ASSOCIATION POLITICAL ACTION COMMITTEE	12/31/82
75)	C00033795	ARIZONA COTTON GROWERS ASSN POLITICAL ACTION COMM	12/21/82
76)	C00085019	ARIZONA DAIRYMEN POLITICAL ACTION COMMITTEE (ADPAC)	12/31/82
77)	C00012591	ARIZONA DENTAL POLITICAL ACTION COMMITTEE	12/31/81
78)	C00004499	ARIZONA MEDICAL ASSOCIATION, INC POLITICAL ACTION COMMITTEE	12/31/82
79)	C00163204	ARIZONA REALTOR POLITICAL ACTION COMMITTEE	12/31/82
80)	C00162693	ARKANSAS CHIROPRACTIC POLITICAL ACTION COMMITTEE (ACPAC)	12/31/82
81)	C00002907	ARKANSAS MEDICAL SOCIETY POLITICAL ACTION COMMITTEE	12/31/82
82)	C00112326	ARKANSAS OPHTHALMOLOGICAL SOCIETY/PAC	
83)	C00142026	ASFPAC	1/31/82
84)	C00144626	ASSN DATA PROCESSING SERVICE ORG PAC (ADAPSOPAC)	12/31/82

DISBURSEMENTS

CASH - DN - HAND AND DEBTS

LINE NUMBER	TDTAL DISBURSE MENTS	TRANS DUT NON-PARTY AFFIL	TOTAL MINUS TD AFF	NON-PARTY NON-AFFIL CONTRIB	TOTAL PARTY CONTRIB	CONTRIB REFUNDS	LATEST CASH-ON- HAND	1/1/81 CASH-ON- HAND	DEBTS OWED TD	DEBTS DWD BY
64)	26336	0	26336	0	0	0	17575	1677	0	0
65)	50123	0	50123	0	0	0	1183	10182	0	0
66)	0	0	0	0	0	0	100	0	0	0
67)	25568	0	25568	9700	100	0	3306	2034	0	D
68)	91455	0	91455	1500	0	0	3768	48	0	0
69)	36000	0	36000	0	0	0	150	650	D	0
70)	0	0	0	0	0	0	0	0	0	0
71)	26443	0	26443	3114	0	0	7811	237	0	D
72)	7445	0	7445	0	0	0	8301	3510	0	0
73)	21298	0	21298	0	0	0	5257	258	0	0
74)	37510	11500	26010	0	0	0	2971	1262	0	0
75)	29148	0	29148	0	50	0	871	3780	0	0
76)	18907	0	18907	0	0	0	12466	7427	0	0
77)	5965	0	5965	0	0	0	0	7286	D	0
78)	25615	0	25615	0	0	0	1309	1556	D	180
79)	4844	0	4844	667	0	0	7429	0	0	12015
80)	3254	0	3254	0	0	0	275	0	0	0
81)	13076	0	13076	0	0	0	1344	908	0	0
82)	0	0	0	0	0	0	0	D	0	0
83)	0	0	0	0	0	0	0	0	0	0
84)	3151	0	3151	0	0	0	774	D	0	D

TABLE D

SELECTED FINANCIAL ACTIVITY OF POLITICAL COMMITTEES
AND THEIR ASSISTANCE TO CANDIDATES BY OFFICE AND PARTY

64) COO114132	AMERICAN VETERINARY MEDICAL ASSOCIATION POLITICAL ACTION COMMITTEE (AVMAPA	12/31/82
65) COO034678	AMERICAN WATERWAYS OPERATORS-PAC	12/31/82
66) COO151332	AMERICAN WOOD PRESERVERS INST POLITICAL ACTION CDMM	12/31/82
67) COO012153	AMERIFIRST GOOD GOVERNMENT COMMITTEE OF AMERIFIRST FEDERAL SAVINGS AND LOA	12/31/82
68) COO082271	AMSAPAC--AMERICAN METAL STAMPING ASSOCIATION POLITICAL ACTION COMMITTEE	12/31/82
69) COO089540	ANDREWS KURTH LAWYERS FOR AMERICA COMMITTEE	12/31/82
70) COO137364	ANIMAL HEALTH INSTITUTE POLITICAL ACTION COMMITTEE	
71) COO140699	APARTMENT POLITICAL ACTION COMMITTEE (APAC) OF TARRANT COUNTY	12/31/82
72) COO113241	APARTMENT POLITICAL COMMITTEE OF THE NATIONAL APARTMENT ASSOCIATION	12/31/82
73) COO107615	ARAPAC (AMERICAN RENTAL ASSOCIATION POLITICAL ACTION COMMITTEE)	12/31/82
74) COO039941	ARIZONA BANKERS ASSOCIATION POLITICAL ACTION COMMITTEE	12/31/82
75) COO033795	ARIZONA COTTON GROWERS ASSN POLITICAL ACTION COMM	12/21/82
76) COO085019	ARIZONA DAIRYMEN POLITICAL ACTION COMMITTEE (ADPAC)	12/31/82
77) COO012591	ARIZONA DENTAL POLITICAL ACTION COMMITTEE	12/31/81
78) COO004499	ARIZONA MEDICAL ASSOCIATION, INC POLITICAL ACTION COMMITTEE	12/31/82
79) COO163204	ARIZONA REALTOR POLITICAL ACTION COMMITTEE	12/31/82
80) COO162693	ARKANSAS CHIROPRACTIC POLITICAL ACTION COMMITTEE (ACPAC)	12/31/82
81) COO002907	ARKANSAS MEDICAL SOCIETY POLITICAL ACTION COMMITTEE	12/31/82
82) COO112326	ARKANSAS OPHTHALMOLOGICAL SOCIETY/PAC	
83) COO142026	ASFPAC	1/31/82
84) COO144626	ASSN DATA PROCESSING SERVICE ORG PAC (ADAPSOPAC)	12/31/82

TOTAL CONTRIBUTIONS TO AND EXPENDITURES ON BEHALF OF ALL CANDIDATES (CONTRIB. TO SEN/HSE BY INCUM/OTH STATUS, BY OFFICE AND PARTY)

LINE NUMBER	INC	SEN/HSE CHAL-OTH	OPEN	OEM	SENATE REP	OTHER	OEM	HOUSE REP	OTHER	TOT. CONTR NUM TO CAN	P/S/H CANDIO.	TOT. EXPEN ON P/S/H CANDIO.
64)	18800	2300	5000	7000	1500	0	6800	10800	0	38	26100	0
65)	48500	-100	1700	9500	5700	0	25525	9375	0	94	50100	0
66)	0	0	0	0	0	0	0	0	0		0	0
67)	3750	200	1700	300	250	0	2300	2800	0	15	5650	0
68)	38950	13750	12000	0	16750	0	4250	43700	0	57	64700	0
69)	10500	2600	2500	6500	3500	0	2650	2950	0	16	15600	0
70)	0	0	0	0	0	0	0	0	0		0	0
71)	200	0	0	0	0	0	200	0	0	1	200	0
72)	3800	250	1000	500	2000	0	950	1600	0	11	5050	0
73)	12608	4885	3663	858	6510	0	501	13287	0	40	21156	0
74)	500	0	0	0	0	0	0	500	0	1	500	0
75)	2950	200	1500	500	200	0	1350	2600	0	13	4650	0
76)	3250	0	1500	1750	0	0	1000	2000	0	7	4750	0
77)	250	0	0	250	0	0	0	0	0	1	250	0
78)	0	0	0	0	0	0	0	0	0		0	0
79)	0	0	0	0	0	0	0	0	0		0	0
80)	1200	0	0	0	0	0	600	600	0	4	1200	0
81)	1000	0	0	0	0	0	1000	0	0	1	1000	0
82)	0	0	0	0	0	0	0	0	0		0	0
83)	0	0	0	0	0	0	0	0	0		0	0
84)	2350	250	500	250	0	0	1850	1000	0	11	3100	0

TABLE O

SELECTED FINANCIAL ACTIVITY OF POLITICAL COMMITTEES
AND THEIR ASSISTANCE TO CANDIDATES BY OFFICE AND PARTY

NON-PARTY

85) C00035717	ASSOCIATED BUILDERS & CONTRACTORS INC. FREE ENTERPRISE PAC	12/31/82
86) C00142778	ASSOCIATED BUILDERS & CONTRACTORS OF GEORGIA INC GEORGIA ABC/PAC	12/31/82
87) C00010421	ASSOCIATED BUILDERS AND CONTRACTORS POLITICAL ACTION COMMITTEE (ABC/PAC)	12/31/82
88) C00132290	ASSOCIATED BUILDERS AND CONTRACTORS, NORTHERN VIRGINIA CHAPTER, POLITICAL	6/30/82
89) C00056010	ASSOCIATED BUILDERS AND CONTRACTORS/PAC	12/31/82
90) C00030593	ASSOCIATED CREDIT BUREAUS POLITICAL ACTION COMMITTEE	12/31/82
91) C00010124	ASSOCIATED EQUIPMENT DISTRIBUTORS POLITICAL ACTION COMMITTEE	12/31/82
92) C00082917	ASSOCIATED GENERAL CONTRACTORS POLITICAL ACTION COMMITTEE	12/31/82
93) C00159244	ASSOCIATED RETAIL GASOLINE DEALERS POLITICAL ACTION COMMITTEE	12/31/82
94) C00041590	ASSOCIATION OF AMERICAN PHYSICIANS AND SURGEONS POLITICAL ACTION COMMITTEE	12/31/82
95) C00117853	ASSOCIATION OF GENERAL MERCHANDISE CHAINS, INC. POLITICAL ACTION COMMITTEE	12/31/82
96) C00106757	ASSOCIATION OF GOVERNMENT GUARANTEED LENDERS, INC. PAC	1/31/83
97) C00148536	ASSOCIATION OF HOME APPLIANCE MANUFACTURERS' POLITICAL ACTION COMMITTEE (A	12/31/82
98) C00078147	ASSOCIATION OF INDEPENDENT CORRUGATED CONVERTERS POLITICAL ACTION COMMITTEE	12/31/82
99) C00142513	ASSOCIATION OF INDEPENDENT TELEVISION STATIONS - PAC	1/31/83
100) C00074625	ASSOCIATION OF MEDIA PRODUCERS, INC. POLITICAL ACTION COMMITTEE (AMP/PAC)	9/13/82
101) C00126193	ASSOCIATION OF NEW YORK CITY CONCRETE PRODUCERS INC - FEDERAL PAC	12/31/82
102) C00084970	ATLANTIC APPAREL CONTRACTORS ASSOCIATION, INC. POLITICAL ACTION COMMITTEE	12/31/82
103) C00024521	ATTORNEYS CONGRESSIONAL CAMPAIGN TRUST OF THE ASSOCIATION OF TRIAL LAWYERS	12/31/82
104) C00059832	AUCTION MARKETS POLITICAL ACTION COMMITTEE OF THE CHICAGO BOARD OF TRADE A	12/31/82
105) C00075739	AUDIO-VISUAL COMMUNICATIONS FUND ("AVC")	12/31/82

R E C E I P T S

LINE NUMBER	TOTAL RECEIPTS	TRANS IN NON-PARTY AFFIL	TOTAL MINUS TI AFF	NON-PARTY NON-AFFIL CONTRIB	TOTAL PARTY CONTRIB	IN-KIND CONTRIB REG COM	\$500 & UP CONTRIB
85)	0	0	0	0	0	0	0
86)	15200	0	15200	0	0	0	7000
87)	134310	3800	130510	0	0	0	10802
88)	50	0	50	0	0	0	0
89)	23221	0	23221	0	0	0	500
90)	0	0	0	0	0	0	0
91)	17676	0	17676	300	0	0	0
92)	682857	0	682857	3350	0	0	511200
93)	1178	0	1178	0	0	0	0
94)	28793	0	28793	0	0	0	1300
95)	3850	0	3850	400	0	0	0
96)	0	0	0	0	0	0	0
97)	3600	0	3600	3000	0	0	0
98)	725	0	725	0	0	0	0
99)	4301	0	4301	0	0	0	1500
100)	69	0	69	0	0	0	0
101)	0	0	0	0	0	0	0
102)	6300	0	6300	0	0	0	1000
103)	889619	0	889619	0	0	0	113305
104)	300908	0	300908	1100	0	0	108050
105)	8045	0	8045	1329	0	0	0

TABLE D

SELECTED FINANCIAL ACTIVITY OF POLITICAL COMMITTEES
AND THEIR ASSISTANCE TO CANDIDATES BY OFFICE AND PARTY

85)	C00035717	ASSOCIATED BUILDERS & CONTRACTORS INC. FREE ENTERPRISE PAC	12/31/82
86)	C00142778	ASSOCIATED BUILDERS & CONTRACTORS OF GEORGIA INC GEORGIA ABC/PAC	12/31/82
87)	C00010421	ASSOCIATED BUILDERS AND CONTRACTORS POLITICAL ACTION COMMITTEE (ABC/PAC)	12/31/82
88)	C00132290	ASSOCIATED BUILDERS AND CONTRACTORS, NORTHERN VIRGINIA CHAPTER, POLITICAL	6/30/82
89)	C00056010	ASSOCIATED BUILDERS AND CONTRACTORS/PAC	12/31/82
90)	C00030593	ASSOCIATED CREDIT BUREAUS POLITICAL ACTION COMMITTEE	12/31/82
91)	C00010124	ASSOCIATED EQUIPMENT DISTRIBUTORS POLITICAL ACTION COMMITTEE	12/31/82
92)	C00082917	ASSOCIATED GENERAL CONTRACTORS POLITICAL ACTION COMMITTEE	12/31/82
93)	C00159244	ASSOCIATED RETAIL GASOLINE DEALERS POLITICAL ACTION COMMITTEE	12/31/82
94)	C00041590	ASSOCIATION OF AMERICAN PHYSICIANS AND SURGEONS POLITICAL ACTION COMMITTEE	12/31/82
95)	C00117853	ASSOCIATION OF GENERAL MERCHANDISE CHAINS, INC. POLITICAL ACTION COMMITTEE	12/31/82
96)	C00106757	ASSOCIATION OF GOVERNMENT GUARANTEED LENDERS, INC. PAC	1/31/83
97)	C00148536	ASSOCIATION OF HOME APPLIANCE MANUFACTURERS' POLITICAL ACTION COMMITTEE (A	12/31/82
98)	C00078147	ASSOCIATION OF INDEPENDENT CORRUGATED CONVERTERS POLITICAL ACTION COMMITTEE	12/31/82
99)	C00142513	ASSOCIATION OF INDEPENDENT TELEVISION STATIONS - PAC	1/31/83
100)	C00074625	ASSOCIATION OF MEDIA PRODUCERS, INC. POLITICAL ACTION COMMITTEE (AMP/PAC)	9/13/82
101)	C00126193	ASSOCIATION OF NEW YORK CITY CONCRETE PRODUCERS INC - FEDERAL PAC	12/31/82
102)	C00084970	ATLANTIC APPAREL CONTRACTORS ASSOCIATION, INC. POLITICAL ACTION COMMITTEE	12/31/82
103)	C00024521	ATTORNEYS CONGRESSIONAL CAMPAIGN TRUST OF THE ASSOCIATION OF TRIAL LAWYERS	12/31/82
104)	C00059832	AUCTION MARKETS POLITICAL ACTION COMMITTEE OF THE CHICAGO BOARD OF TRADE A	12/31/82
105)	C00075739	AUDIO-VISUAL COMMUNICATIONS FUND ("AVC")	12/31/82

DISBURSEMENTS

CASH - ON - HAND AND DEBTS

LINE NUMBER	TOTAL DISBURSE MENTS	TRANS OUT NON-PARTY AFFIL	TOTAL MINUS TO AFF	NON-PARTY NON-AFFIL CONTRIB	TOTAL PARTY CONTRIB	CONTRIB REFUNDS	LATEST CASH-ON- HAND	1/1/81 CASH-ON- HAND	DEBTS OWED TO	DEBTS OWED BY
85)	19	0	19	0	0	0	217	237	0	0
86)	12055	5000	7055	0	0	0	4549	0	0	0
87)	139365	0	139365	625	6800	0	620	5667	0	0
88)	362	0	362	0	0	0	0	454	0	0
89)	23861	0	23861	0	0	0	1470	2109	0	0
90)	72	0	72	0	0	0	39	112	0	0
91)	19100	0	19100	0	0	0	4384	5808	0	0
92)	697116	0	697116	0	0	0	100	14348	0	0
93)	3	0	3	0	0	0	1175	0	0	0
94)	20391	0	20391	0	0	0	3556	6380	0	0
95)	4081	0	4081	0	0	0	738	970	0	0
96)	0	0	0	0	0	0	0	0	0	0
97)	250	0	250	0	0	0	3350	0	0	0
98)	0	0	0	0	0	0	1422	697	0	0
99)	3201	0	3201	0	0	0	1100	0	0	0
100)	1232	0	1232	1329	0	0	0	1161	0	0
101)	0	0	0	0	0	0	0	0	0	0
102)	6385	0	6385	0	0	0	166	251	0	546
103)	856647	0	856647	11000	120000	3003	99679	73102	0	0
104)	293065	0	293065	10340	36268	0	18678	10830	0	0
105)	7047	0	7047	0	0	0	8922	7921	0	0

TABLE D

SELECTED FINANCIAL ACTIVITY OF POLITICAL COMMITTEES
AND THEIR ASSISTANCE TO CANDIDATES BY OFFICE AND PARTY

85)	C00035717	ASSOCIATED BUILDERS & CONTRACTORS INC. FREE ENTERPRISE PAC	12/31/82
86)	C00142778	ASSOCIATED BUILDERS & CONTRACTORS OF GEORGIA INC GEORGIA ABC/PAC	12/31/82
87)	C00010421	ASSOCIATED BUILDERS AND CONTRACTORS POLITICAL ACTION COMMITTEE (ABC/PAC)	12/31/82
88)	C00132290	ASSOCIATED BUILDERS AND CONTRACTORS, NORTHERN VIRGINIA CHAPTER, POLITICAL	6/30/82
89)	C00056010	ASSOCIATED BUILDERS AND CONTRACTORS/PAC	12/31/82
90)	C00030593	ASSOCIATED CREDIT BUREAUS POLITICAL ACTION COMMITTEE	12/31/82
91)	C00010124	ASSOCIATED EQUIPMENT DISTRIBUTORS POLITICAL ACTION COMMITTEE	12/31/82
92)	C00082917	ASSOCIATED GENERAL CONTRACTORS POLITICAL ACTION COMMITTEE	12/31/82
93)	C00159244	ASSOCIATED RETAIL GASOLINE DEALERS POLITICAL ACTION COMMITTEE	12/31/82
94)	C00041590	ASSOCIATION OF AMERICAN PHYSICIANS AND SURGEONS POLITICAL ACTION COMMITTEE	12/31/82
95)	C00117853	ASSOCIATION OF GENERAL MERCHANDISE CHAINS, INC. POLITICAL ACTION COMMITTEE	12/31/82
96)	C00106757	ASSOCIATION OF GOVERNMENT GUARANTEED LENDERS, INC. PAC	1/31/83
97)	C00148536	ASSOCIATION OF HOME APPLIANCE MANUFACTURERS' POLITICAL ACTION COMMITTEE (A	12/31/82
98)	C00078147	ASSOCIATION OF INDEPENDENT CORRUGATED CONVERTERS POLITICAL ACTION COMMITTEE	12/31/82
99)	C00142513	ASSOCIATION OF INDEPENDENT TELEVISION STATIONS - PAC	1/31/83
100)	C00074625	ASSOCIATION OF MEDIA PRODUCERS, INC. POLITICAL ACTION COMMITTEE (AMP/PAC)	9/13/82
101)	C00126193	ASSOCIATION OF NEW YORK CITY CONCRETE PRODUCERS INC - FEDERAL PAC	12/31/82
102)	C00084970	ATLANTIC APPAREL CONTRACTORS ASSOCIATION, INC. POLITICAL ACTION COMMITTEE	12/31/82
103)	C00024521	ATTORNEYS CONGRESSIONAL CAMPAIGN TRUST OF THE ASSOCIATION OF TRIAL LAWYERS	12/31/82
104)	C00059832	AUCTION MARKETS POLITICAL ACTION COMMITTEE OF THE CHICAGO BOARD OF TRADE A	12/31/82
105)	C00075739	AUDIO-VISUAL COMMUNICATIONS FUND ("AVC")	12/31/82

TOTAL CONTRIBUTIONS TO AND EXPENDITURES ON BEHALF OF ALL CANDIDATES (CONTRIB. TO SEN/HSE BY INCUM/OTH STATUS, BY OFFICE AND PARTY)

LINE NUMBER	INC	SEN/HSE CHAL-OTH	OPEN	DEM	SENATE REP	OTHER	DEM	HOUSE REP	OTHER	TOT. CONTR NUM TO CAN	P/S/H CANDID.	TOT. EXPEN ON P/S/H CANDID.
85)	0	0	0	0	0	0	0	0	0	0	0	0
86)	4300	650	2100	0	600	0	3300	3150	0	12	7050	0
87)	61050	21300	18150	3500	26350	0	15350	55300	0	180	100500	0
88)	200	0	0	0	0	0	0	200	0	2	200	0
89)	12000	0	0	0	1500	0	500	10000	0	6	12000	0
90)	0	0	0	0	0	0	0	0	0	0	0	0
91)	11000	2000	2600	0	5000	0	1250	9350	0	30	15600	3500
92)	494425	97200	92141	34500	152100	0	106400	390766	0	332	683766	0
93)	0	0	0	0	0	0	0	0	0	0	0	0
94)	17948	7500	3125	0	5000	0	3000	20573	0	24	28573	0
95)	4050	0	0	1200	1200	0	700	950	0	25	4050	0
96)	0	0	0	0	0	0	0	0	0	0	0	0
97)	0	0	250	0	0	0	0	250	0	1	250	0
98)	0	0	0	0	0	0	0	0	0	0	0	0
99)	2950	0	0	0	500	0	2450	0	0	3	2950	0
100)	0	-100	0	-100	0	0	0	0	0	1	-100	0
101)	0	0	0	0	0	0	0	0	0	0	0	0
102)	1600	250	0	0	1500	0	350	0	0	3	1850	0
103)	347605	53750	47575	133750	82000	0	156175	77005	0	331	448930	0
104)	198696	7050	5350	48107	22750	0	97189	43050	0	179	211096	0
105)	5750	300	700	300	2050	0	2900	1500	0	16	6750	0

TABLE D

SELECTED FINANCIAL ACTIVITY OF POLITICAL COMMITTEES
AND THEIR ASSISTANCE TO CANDIDATES BY OFFICE AND PARTY

NON-PARTY

106) C00040998	AUTOMOBILE AND TRUCK DEALERS ELECTION ACTION COMMITTEE	12/31/82
107) C00033027	AUTOMOTIVE SERVICE COUNCILS' POLITICAL ACTION COMMITTEE	12/31/82
108) C00147371	AWDA-PAC	11/30/82
109) C00099754	BAKEPAC - THE POLITICAL ACTION COMMITTEE OF THE INDEPENDENT BAKERS ASSOCIA	12/31/82
110) C00109876	BALTIMORE FEDERAL SAVINGS & LOAN ASSOCIATION POLITICAL ACTION COMMITTEE (B	12/31/82
111) C00149542	BARTER POLITICAL ACTION COMMITTEE	12/31/82
112) C00003053	BAY STATE PHYSICIANS POLITICAL ACTION COMMITTEE	12/31/82
113) C00015552	BEEF-PAC (BEEF POLITICAL ACTION COMMITTEE OF TEXAS CATTLE FEEDERS ASSOCIAT	12/31/82
114) C00063586	BEEF SUGAR POLITICAL ACTION COMMITTEE (U.S. BEEF SUGAR ASSOCIATION POLITIC	12/31/82
115) C00041467	BEST CANDIDATE COMMITTEE	
116) C00014415	BOATING INFORMATION COUNCIL POLITICAL ACTION COMMITTEE	12/31/82
117) C00079855	BOWLING PROPRIETORS ASSN OF AMERICA PAC	12/31/82
118) C00116467	BRICK INSTITUTE OF AMERICA - BRICK POLITICAL ACTION COMMITTEE(BRICK PAC)	12/31/82
119) C00000901	BUILD POLITICAL ACTION COMMITTEE OF THE NATIONAL ASSOCIATION OF HOME BUILD	12/31/82
120) C00130468	BUILDERS ASSOCIATION OF MISSOURI POLITICAL ACTION COMMITTE	12/31/82
121) C00106435	BUILDING OWNERS & MANAGERS ASSOCIATION POLITICAL ACTION COMMITTEE	12/31/82
122) C00038935	BUSINESSMEN FOR GOOD GOVERNMENT	12/31/82
123) C00004879	BUSPAC-POLITICAL ACTION COMMITTEE OF THE AMERICAN BUS ASSOCIATION	12/31/82
124) C00115485	CALIFORNIA ASSOCIATION OF TEMPORARY SERVICES POLITICAL ACTION COMMITTEE	1/29/82
125) C00082834	CALIFORNIA BANKERS ASSOCIATION FEDERAL PAC (AKA CALBANKPAC)	12/31/82
126) C00129742	CALIFORNIA BEET GROWERS ASSOCIATION LTD POLITICAL ACTION COMMITTEE (CAL SU	12/31/82

R E C E I P T S

LINE NUMBER	TOTAL RECEIPTS	TRANS IN NON-PARTY AFFIL	TOTAL MINUS TI AFF	NON-PARTY NON-AFFIL CONTRIB	TOTAL PARTY CONTRIB	IN-KIND CONTRIB REG COM	\$500 & UP CONTRIB
106)	1167395	0	1167395	0	0	0	68592
107)	5345	0	5345	0	0	0	0
108)	3000	0	3000	0	0	0	0
109)	62259	0	62259	0	0	0	17515
110)	12231	0	12231	0	0	0	0
111)	23000	0	23000	0	0	0	19000
112)	21854	0	21854	0	0	0	0
113)	19687	0	19687	0	0	0	500
114)	24675	0	24675	6000	0	0	500
115)	0	0	0	0	0	0	0
116)	0	0	0	0	0	0	0
117)	25154	0	25154	0	0	0	0
118)	1775	0	1775	0	0	0	0
119)	1318750	0	1318750	0	0	0	266629
120)	413	0	413	0	0	0	0
121)	0	0	0	0	0	0	0
122)	8315	0	8315	0	0	0	1000
123)	31725	0	31725	0	0	0	13200
124)	1000	0	1000	0	0	0	1000
125)	141891	0	141891	8000	0	0	11970
126)	8095	0	8095	0	0	0	0

TABLE D

SELECTED FINANCIAL ACTIVITY OF POLITICAL COMMITTEES
AND THEIR ASSISTANCE TO CANDIDATES BY OFFICE AND PARTY

106)	C00040998	AUTOMOBILE AND TRUCK DEALERS ELECTION ACTION COMMITTEE	12/31/82
107)	C00033027	AUTOMOTIVE SERVICE COUNCILS' POLITICAL ACTION COMMITTEE	12/31/82
108)	C00147371	AWDA-PAC	11/30/82
109)	C00099754	BAKEPAC - THE POLITICAL ACTION COMMITTEE OF THE INDEPENDENT BAKERS ASSOCIA	12/31/82
110)	C00109876	BALTIMORE FEDERAL SAVINGS & LOAN ASSOCIATION POLITICAL ACTION COMMITTEE (B	12/31/82
111)	C00149542	BARTER POLITICAL ACTION COMMITTEE	12/31/82
112)	C00003053	BAY STATE PHYSICIANS POLITICAL ACTION COMMITTEE	12/31/82
113)	C00015552	BEEF-PAC (BEEF POLITICAL ACTION COMMITTEE OF TEXAS CATTLE FEEDERS ASSOCIAT	12/31/82
114)	C00063586	BEET SUGAR POLITICAL ACTION COMMITTEE (U.S. BEET SUGAR ASSOCIATION POLITIC	12/31/82
115)	C00041467	BEST CANDIDATE COMMITTEE	
116)	C00014415	BOATING INFORMATION COUNCIL POLITICAL ACTION COMMITTEE	12/31/82
117)	C00079855	BOWLING PROPRIETORS ASSN OF AMERICA PAC	12/31/82
118)	C00116467	BRICK INSTITUTE OF AMERICA - BRICK POLITICAL ACTION COMMITTEE(BRICK PAC)	12/31/82
119)	C00000901	BUILD POLITICAL ACTION COMMITTEE OF THE NATIONAL ASSOCIATION OF HOME BUILD	12/31/82
120)	C00130468	BUILDERS ASSOCIATION OF MISSOURI POLITICAL ACTION COMMITTE	12/31/82
121)	C00106435	BUILDING OWNERS & MANAGERS ASSOCIATION POLITICAL ACTION COMMITTEE	12/31/82
122)	C00038935	BUSINESSMEN FOR GOOD GOVERNMENT	12/31/82
123)	C00004879	BUSPAC-POLITICAL ACTION COMMITTEE OF THE AMERICAN BUS ASSOCIATION	12/31/82
124)	C00115485	CALIFORNIA ASSOCIATION OF TEMPORARY SERVICES POLITICAL ACTION COMMITTEE	1/29/82
125)	C00082834	CALIFORNIA BANKERS ASSOCIATION FEDERAL PAC (AKA CALBANKPAC)	12/31/82
126)	C00129742	CALIFORNIA BEET GROWERS ASSOCIATION LTD POLITICAL ACTION COMMITTEE (CAL SU	12/31/82

DISBURSEMENTS

CASH - ON - HAND AND DEBTS

LINE NUMBER	TDAL DISBURSE MENTS	TRANS DUT NDN-PARTY AFFIL	TDAL MINUS TD AFF	NON-PARTY NON-AFFIL CONTRIB	TOTAL PARTY CONTRIB	CONTRIB REFUNDS	LATEST CASH-ON- HAND	1/1/81 CASH-ON- HAND	DEBTS DOWED TO	DEBTS OWED BY
106)	1202475	0	1202475	4450	16000	215	74329	109407	0	0
107)	5412	0	5412	0	0	0	100	168	0	0
108)	3150	0	3150	0	0	0	13	0	0	0
109)	61857	0	61857	1000	12250	0	2757	2351	0	0
110)	14550	0	14550	300	0	0	1700	4014	0	0
111)	3328	0	3328	0	0	0	19672	0	0	0
112)	19801	0	19801	0	0	0	3008	952	0	0
113)	20079	0	20079	500	0	0	472	865	0	0
114)	24975	0	24975	0	450	0	1164	1464	0	0
115)	0	0	0	0	0	0	0	0	0	0
116)	0	0	0	0	0	0	9	9	0	0
117)	21425	0	21425	0	0	-25	8546	4657	0	0
118)	2638	0	2638	0	0	0	721	1585	0	0
119)	1197738	0	1197738	5750	123750	943	122189	1175	0	0
120)	-500	0	-500	0	0	0	2110	1195	0	0
121)	0	0	0	0	0	0	100	0	0	0
122)	8680	0	8680	0	980	0	110	475	0	0
123)	23002	0	23002	0	0	0	2714	1971	0	0
124)	1944	0	1944	0	0	0	0	944	0	0
125)	142277	44000	98277	50000	500	0	8508	8894	0	0
126)	7515	0	7515	0	0	0	3266	2686	0	0

TABLE O

SELECTED FINANCIAL ACTIVITY OF POLITICAL COMMITTEES
AND THEIR ASSISTANCE TO CANDIDATES BY OFFICE AND PARTY

106) C00040998	AUTOMOBILE AND TRUCK DEALERS ELECTION ACTION COMMITTEE	12/31/82
107) C00033027	AUTOMOTIVE SERVICE COUNCILS' POLITICAL ACTION COMMITTEE	12/31/82
108) C00147371	AWOA-PAC	11/30/82
109) C00099754	BAKEPAC - THE POLITICAL ACTION COMMITTEE OF THE INDEPENDENT BAKERS ASSOCIA	12/31/82
110) C00109876	BALTIMORE FEDERAL SAVINGS & LOAN ASSOCIATION POLITICAL ACTION COMMITTEE (B	12/31/82
111) C00149542	BARTER POLITICAL ACTION COMMITTEE	12/31/82
112) C00003053	BAY STATE PHYSICIANS POLITICAL ACTION COMMITTEE	12/31/82
113) C00015552	BEEF-PAC (BEEF POLITICAL ACTION COMMITTEE OF TEXAS CATTLE FEEDERS ASSOCIAT	12/31/82
114) C00063586	BEET SUGAR POLITICAL ACTION COMMITTEE (U.S. BEET SUGAR ASSOCIATION POLITIC	12/31/82
115) C00041467	BEST CANDIDATE COMMITTEE	
116) C00014415	BOATING INFORMATION COUNCIL POLITICAL ACTION COMMITTEE	12/31/82
117) C00079855	BOWLING PROPRIETORS ASSN OF AMERICA PAC	12/31/82
118) C00116467	BRICK INSTITUTE OF AMERICA - BRICK POLITICAL ACTION COMMITTEE(BRICK PAC)	12/31/82
119) C00000901	BUILD POLITICAL ACTION COMMITTEE OF THE NATIONAL ASSOCIATION OF HOME BUILD	12/31/82
120) C00130468	BUILDERS ASSOCIATION OF MISSOURI POLITICAL ACTION COMMITTEE	12/31/82
121) C00106435	BUILDING OWNERS & MANAGERS ASSOCIATION POLITICAL ACTION COMMITTEE	12/31/82
122) C00038935	BUSINESSMEN FOR GOOD GOVERNMENT	12/31/82
123) C00004879	BUSPAC-POLITICAL ACTION COMMITTEE OF THE AMERICAN BUS ASSOCIATION	12/31/82
124) C00115485	CALIFORNIA ASSOCIATION OF TEMPORARY SERVICES POLITICAL ACTION COMMITTEE	1/29/82
125) C00082834	CALIFORNIA BANKERS ASSOCIATION FEDERAL PAC (AKA CALBANKPAC)	12/31/82
126) C00129742	CALIFORNIA BEET GROWERS ASSOCIATION LTD POLITICAL ACTION COMMITTEE (CAL SU	12/31/82

TOTAL CONTRIBUTIONS TO AND EXPENDITURES ON BEHALF OF ALL CANDIDATES (CONTRIB. TO SEN/HSE BY INCUM/OTH STATUS, BY OFFICE AND PARTY)

LINE NUMBER	INC	SEN/HSE CHAL-OTH	OPEN	DEM	SENATE REP	OTHER	DEM	HOUSE REP	OTHER	TDT. CONTR NUM TO CAN	P/S/H CANDID.	TOT. EXPEN ON P/S/H CANDID.
106)	702445	83050	131800	63100	88350	0	272925	492920	0	401	917295	0
107)	3450	700	250	2150	1000	0	700	550	0	16	4400	0
108)	2850	0	500	250	950	0	1000	950	0	9	3150	0
109)	27535	8725	8200	1700	15725	0	5000	18035	0	77	40460	0
110)	5650	0	0	3750	0	0	1650	250	0	8	5650	0
111)	2400	928	0	944	928	0	0	1456	0	4	3328	0
112)	0	150	0	0	0	0	0	150	0	1	150	0
113)	7400	800	1800	1000	500	0	4100	4200	0	24	8800	0
114)	22575	600	700	1900	500	0	12100	9375	0	101	23875	0
115)	0	0	0	0	0	0	0	0	0		0	0
118)	0	0	0	0	0	0	0	0	0		0	0
117)	19400	750	1250	0	5750	0	5350	10300	0	44	21400	0
118)	1900	200	0	500	350	0	500	750	0	10	2100	0
119)	682066	130895	193667	113300	113300	0	372607	407421	0	421	1008628	0
120)	-500	0	0	0	0	0	0	-500	0	1	-500	0
121)	0	0	0	0	0	0	0	0	0		0	0
122)	5250	1850	0	-200	0	0	2150	5150	0	10	7100	0
123)	22975	700	1000	7300	4000	0	10075	3300	0	35	24675	0
124)	0	0	0	0	0	0	0	0	0		0	0
125)	21250	21500	5000	0	0	0	6000	41750	0	16	47750	0
128)	5515	0	2000	0	1800	0	2350	3365	0	21	7515	0

TABLE D

SELECTED FINANCIAL ACTIVITY OF POLITICAL COMMITTEES
AND THEIR ASSISTANCE TO CANDIDATES BY OFFICE AND PARTY

NON-PARTY

127)	C00019083	CALIFORNIA CANNING PEACH ASSOCIATION POLITICAL ACTION COMMITTEE (AKA PEACH	12/31/82
128)	C00115083	CALIFORNIA CHIROPRACTIC PAC (FEDERAL)	12/31/82
129)	C00005751	CALIFORNIA DENTAL POLITICAL ACTION COMMITTEE	12/31/82
130)	C00041954	CALIFORNIA FARM BUREAU FEDERATION POLITICAL ACTION COMMITTEE (FARM PAC)	12/31/82
131)	C00121582	CALIFORNIA GRAPE & TREE FRUIT LEAGUE POLITICAL ACTION COMMITTEE	12/31/82
132)	C00003194	CALIFORNIA MEDICAL POLITICAL ACTION COMMITTEE	12/31/82
133)	C00083279	CALIFORNIA REAL ESTATE POLITICAL ACTION COMMITTEE/FEDERAL (CREPAC/FEDERAL)	12/31/82
134)	C00003459	CALIFORNIA SAVINGS AND LOAN LEAGUE - FEDPAC	12/31/82
135)	C00079566	CALIFORNIA WESTSIDE FARMERS FED PAC	12/31/82
136)	C00009118	CANHEPAC (CDLDRADD ASSOCIATED NURSING HOMES EDUCATION AND POLITICAL ACTION	
137)	C00145920	CARDIO PULMONARY CONTRACTORS ASSOCIATION PAC	12/31/82
138)	C00073411	CAROLINAS BRANCH AGC INC CONSTRUCTION INDUSTRY POLITICAL ACTION COMMITTEE	12/23/82
139)	C00091363	CAST METALS FEDERATION POLITICAL ACTION COMMITTEE	12/31/82
140)	C00115071	CATTLE PAC (FEDERAL)	12/31/82
141)	C00038851	CEN POLITICAL ACTION COMMITTEE	8/30/82
142)	C00141531	CENPAC	
143)	C00093518	CENTRAL MISSOURI FARMERS' ACTION (AGRICULTURE COMMITTEE TO INFORM OUR NATION)	3/31/82
144)	C00133512	CHATTANOOGA CHAPTER-ASSOCIATED BUILDERS AND CONTRACTORS POLITICAL ACTION CD	12/31/82
145)	C00122937	CHEMICAL SPECIALTIES MANUFACTURERS ASSOCIATION INC. POLITICAL ACTION COMMITTEE	12/31/82
146)	C00100289	CHINA CLAY PRODUCERS GROUP POLITICAL ACTION COMMITTEE	12/31/82
147)	C00023903	CHIROPRACTIC POLITICAL ACTION COMMITTEE OF OREGON	9/30/82

R E C E I P T S

LINE NUMBER	TOTAL RECEIPTS	TRANS IN NON-PARTY AFFIL	TOTAL MINUS TI AFF	NON-PARTY NON-AFFIL CONTRIB	TOTAL PARTY CONTRIB	IN-KIND CONTRIB REG COM	\$500 & UP CONTRIB
127)	15308	0	15308	0	0	0	0
128)	294790	0	294790	0	0	0	3290
129)	269689	0	269689	0	0	0	0
130)	2000	0	2000	0	0	0	0
131)	9860	0	9860	0	0	0	4000
132)	1261373	186205	1075168	0	0	0	0
133)	283042	0	283042	0	0	0	9395
134)	37905	0	37905	15978	0	0	872
135)	16151	0	16151	2500	0	0	1250
136)	0	0	0	0	0	0	0
137)	0	0	0	0	0	0	0
138)	20603	0	20603	0	0	0	500
139)	11430	0	11430	200	0	0	500
140)	17033	0	17033	0	0	0	0
141)	0	0	0	0	0	0	0
142)	0	0	0	0	0	0	0
143)	658	0	658	0	0	0	0
144)	740	0	740	0	0	0	0
145)	2850	0	2850	0	0	0	0
146)	1000	0	1000	0	0	0	0
147)	16040	0	16040	0	0	0	0

TABLE D

SELECTED FINANCIAL ACTIVITY OF POLITICAL COMMITTEES
AND THEIR ASSISTANCE TO CANDIDATES BY OFFICE AND PARTY

127)	C00019083	CALIFORNIA CANNING PEACH ASSOCIATION POLITICAL ACTION COMMITTEE (AKA PEACH	12/31/82
128)	C00115063	CALIFORNIA CHIROPRACTIC PAC (FEDERAL)	12/31/82
129)	C00005751	CALIFORNIA DENTAL POLITICAL ACTION COMMITTEE	12/31/82
130)	C00041954	CALIFORNIA FARM BUREAU FEDERATION POLITICAL ACTION COMMITTEE (FARM PAC)	12/31/82
131)	C00121582	CALIFORNIA GRAPE & TREE FRUIT LEAGUE POLITICAL ACTION COMMITTEE	12/31/82
132)	C00003194	CALIFORNIA MEDICAL POLITICAL ACTION COMMITTEE	12/31/82
133)	C00083279	CALIFORNIA REAL ESTATE POLITICAL ACTION COMMITTEE/FEDERAL (CREPAC/FEDERAL)	12/31/82
134)	C00003459	CALIFORNIA SAVINGS AND LDAN LEAGUE - FEDPAC	12/31/82
135)	C00079566	CALIFORNIA WESTSIDE FARMERS FED PAC	12/31/82
136)	C00009118	CANHEPAC (COLORADO ASSOCIATED NURSING HOMES EDUCATION AND POLITICAL ACTION	
137)	C00145920	CARDIO PULMONARY CONTRACTORS ASSOCIATION PAC	12/31/82
138)	C00073411	CAROLINAS BRANCH AGC INC CONSTRUCTION INDUSTRY POLITICAL ACTION COMMITTEE	12/23/82
139)	C00091363	CAST METALS FEDERATION POLITICAL ACTION COMMITTEE	12/31/82
140)	C00115071	CATTLE PAC (FEDERAL)	12/31/82
141)	C00038851	CEN POLITICAL ACTION COMMITTEE	6/30/82
142)	C00141531	CENPAC	
143)	C00093518	CENTRAL MISSOURI FARMERS' ACTION (AGRICULTURE COMMITTEE TO INFORM OUR NATI	3/31/82
144)	C00133512	CHATTANOOGA CHAPTER-ASSOCIATED BUILDERS AND CONTRACTORS POLITICAL ACTION CO	12/31/82
145)	C00122937	CHEMICAL SPECIALTIES MANUFACTURERS ASSOCIATION INC. POLITICAL ACTION COMMI	12/31/82
146)	C00100289	CHINA CLAY PRODUCERS GROUP POLITICAL ACTION COMMITTEE	12/31/82
147)	C00023903	CHIROPRACTIC POLITICAL ACTION COMMITTEE OF OREGON	9/30/82

DISBURSEMENTS

CASH - ON - HAND AND DEBTS

LINE NUMBER	TOTAL DISBURSE MENTS	TRANS OUT NON-PARTY AFFIL	TOTAL MINUS TO AFF	NON-PARTY NON-AFFIL CONTRIB	TOTAL PARTY CONTRIB	CONTRIB REFUNDS	LATEST CASH-ON- HAND	1/1/81 CASH-ON- HAND	DEBTS OWED TO	DEBTS OWED BY
127)	14000	0	14000	1000	0	100	3786	2473	0	0
128)	262814	275	262539	2873	0	0	31996	18	0	0
129)	300400	0	300400	0	1000	0	3210	33921	0	0
130)	5041	0	5041	0	0	0	1444	4485	0	0
131)	6950	0	6950	0	0	0	3283	373	0	0
132)	1369171	0	1369171	0	0	0	25788	133586	0	62630
133)	290218	290000	218	0	0	0	-357	6819	0	0
134)	44012	5000	39012	16055	0	0	8848	14955	0	0
135)	14852	0	14852	0	0	0	3153	853	0	0
136)	0	0	0	0	0	0	0	0	0	0
137)	0	0	0	0	0	0	0	0	0	0
138)	19434	0	19434	0	0	0	1766	595	0	0
139)	11800	0	11800	0	0	0	40	410	0	0
140)	17077	8500	8577	0	0	0	1215	1262	0	0
141)	0	0	0	0	0	0	285	285	0	0
142)	0	0	0	0	0	0	0	0	0	0
143)	0	0	0	0	0	0	1550	892	0	0
144)	762	0	762	0	0	0	22	45	0	0
145)	2518	0	2518	-200	0	0	457	125	0	0
146)	1931	0	1931	0	0	0	49	980	0	0
147)	16077	0	16077	0	0	0	747	785	0	0

TABLE D

SELECTED FINANCIAL ACTIVITY OF POLITICAL COMMITTEES
AND THEIR ASSISTANCE TO CANDIDATES BY OFFICE AND PARTY

127)	COO019083	CALIFORNIA CANNING PEACH ASSOCIATION POLITICAL ACTION COMMITTEE (AKA PEACH	12/31/82
128)	COO115063	CALIFORNIA CHIROPRACTIC PAC (FEDERAL)	12/31/82
129)	COO005751	CALIFORNIA DENTAL POLITICAL ACTION COMMITTEE	12/31/82
130)	COO041954	CALIFORNIA FARM BUREAU FEDERATION POLITICAL ACTION COMMITTEE (FARM PAC)	12/31/82
131)	COO121582	CALIFORNIA GRAPE & TREE FRUIT LEAGUE POLITICAL ACTION COMMITTEE	12/31/82
132)	COO003194	CALIFORNIA MEDICAL POLITICAL ACTION COMMITTEE	12/31/82
133)	COO083279	CALIFORNIA REAL ESTATE POLITICAL ACTION COMMITTEE/FEDERAL (CREPAC/FEDERAL)	12/31/82
134)	COO003459	CALIFORNIA SAVINGS AND LOAN LEAGUE - FEDPAC	12/31/82
135)	COO079566	CALIFORNIA WESTSIDE FARMERS FED PAC	12/31/82
136)	COO009118	CANHEPAC (COLORADO ASSOCIATED NURSING HOMES EDUCATION AND POLITICAL ACTION	
137)	COO145920	CARDIO PULMONARY CONTRACTORS ASSOCIATION PAC	12/31/82
138)	COO073411	CAROLINAS BRANCH AGC INC CONSTRUCTION INDUSTRY POLITICAL ACTION COMMITTEE	12/23/82
139)	COO091363	CAST METALS FEDERATION POLITICAL ACTION COMMITTEE	12/31/82
140)	COO115071	CATTLE PAC (FEDERAL)	12/31/82
141)	COO038851	CEN POLITICAL ACTION COMMITTEE	6/30/82
142)	COO141531	CENPAC	
143)	COO093518	CENTRAL MISSOURI FARMERS' ACTION (AGRICULTURE COMMITTEE TO INFORM OUR NATI	3/31/82
144)	COO133512	CHATTANOOGA CHAPTER-ASSOCIATED BUILDERS AND CONTRACTORS POLITICAL ACTION CO	12/31/82
145)	COO122937	CHEMICAL SPECIALTIES MANUFACTURERS ASSOCIATION INC. POLITICAL ACTION COMMI	12/31/82
146)	COO100289	CHINA CLAY PRODUCERS GROUP POLITICAL ACTION COMMITTEE	12/31/82
147)	COO023903	CHIROPRACTIC POLITICAL ACTION COMMITTEE OF OREGON	9/30/82

TOTAL CONTRIBUTIONS TO AND EXPENDITURES ON BEHALF OF ALL CANDIDATES (CONTRIB. TO SEN/HSE BY INCUM/DTH STATUS, BY OFFICE AND PARTY)

LINE NUMBER	INC	SEN/HSE CHAL- OTH	DPEN	DEM	SENATE REP	OTHER	DEM	HOUSE REP	OTHER	TDT. CONTR NUM TO P/S/H CAN CANDID.	TDT. EXPEN DN P/S/H CANDID.	
127)	8350	500	4050	250	3500	0	3800	5350	0	21	12900	0
128)	0	0	9300	9300	0	0	0	0	0	1	9300	0
129)	5000	4000	7000	0	5000	0	3000	8000	0	10	16000	0
130)	0	0	1000	0	1000	0	0	0	0	1	1000	0
131)	6400	0	375	0	0	0	5525	1250	0	5	6775	0
132)	0	750	5000	5000	500	0	0	250	0	3	5750	0
133)	0	0	0	0	0	0	0	0	0		0	0
134)	18600	0	2850	4250	2500	0	8550	6150	0	21	21450	0
135)	9275	0	2500	750	3000	0	4475	3550	0	16	11775	0
136)	0	0	0	0	0	0	0	0	0		0	0
137)	0	0	0	0	0	0	0	0	0		0	0
138)	13700	3500	2000	0	800	0	1800	16600	0	17	19200	0
139)	7200	2100	2400	0	300	0	300	11100	0	39	11700	0
140)	800	0	4000	0	3000	0	0	1800	0	5	4800	0
141)	0	0	0	0	0	0	0	0	0		0	0
142)	0	0	0	0	0	0	0	0	0		0	0
143)	0	0	0	0	0	0	0	0	0		0	0
144)	375	375	0	0	375	0	375	0	0	2	750	0
145)	2300	0	200	0	600	0	650	1250	0	12	2500	0
146)	1350	250	200	0	0	0	1700	100	0	6	1800	0
147)	3000	0	300	0	300	0	2700	300	0	6	3300	0

TABLE D

SELECTED FINANCIAL ACTIVITY OF POLITICAL COMMITTEES
AND THEIR ASSISTANCE TO CANDIDATES BY OFFICE AND PARTY

NON-PARTY

148) C00043471	CHIROPRACTORS OF NEBRASKA POLITICAL ACTION COMMITTEE	12/31/82
149) C00121350	CIGAR-PAC OF THE CIGAR ASSOCIATION OF AMERICA, INC.	12/31/82
150) C00105577	CLEVELAND BUILDING & CONSTRUCTION TRADES COUNCIL C.O.P.E.	12/31/82
151) C00109819	COALPAC - THE POLITICAL ACTION COMMITTEE OF THE NATIONAL COAL ASSOCIATION	12/31/82
152) C00011387	COLORADO ADVOCATES FOR RURAL ELECTRIFICATION	8/ 1/81
153) C00080143	COLORADO ASSOCIATION FOR HOUSING AND BUILDING POLITICAL ACTION COMMITTEE	1/31/83
154) C00102731	COLORADO BANKERS POLITICAL ACTION COMMITTEE (COLBANKPAC)	12/31/82
155) C00004192	COLORADO MEDICAL POLITICAL ACTION COMMITTEE	
156) C00118422	COLORADO OPTOMETRIC ASSOCIATION POLITICAL ACTION COMMITTEE	12/31/82
157) C00145052	COMMITTEE FOR AN EFFECTIVE CONGRESS OF THE AIR-CONDITIONING & REFRIGERATIO	12/31/82
158) C00110825	COMMITTEE FOR ENERGY INDEPENDENCE (MINING AND RECLAMATION COUNCIL OF AMERI	12/31/82
159) C00035733	COMMITTEE FOR REPRESENTATIVE GOVERNMENT	12/31/82
160) C00078717	COMMITTEE FOR RESPONSIBLE GOVERNMENT	3/31/82
161) C00014019	COMMITTEE ORGANIZED FOR THE TRADING OF COTTON - PAC OF THE AMERICAN COTTON	12/31/82
162) C00129460	COMMUTER AIRLINE ASSOCIATION OF AMERICA POLITICAL ACTION COMMITTEE (COMMUT	12/31/82
163) C00094185	COMPUTER & COMMUNICATIONS INDUSTRY ASSN PAC	12/31/82
164) C00108605	CONNECTICUT BANKERS POLITICAL ACTION COMMITTEE	12/31/82
165) C00003020	CONNECTICUT MEDICAL POLITICAL ACTION COMMITTEE	12/31/82
166) C00012443	CONSTRUCTION ACTION COMMITTEE	12/31/82
167) C00147322	CONSTRUCTION EMPLOYERS OF THE HUDSON VALLEY INC POLITICAL ACTION COMMITTEE	
168) C00120493	CONSTRUCTION INDUSTRY COUNCIL OF WESTCHESTER AND HUDSON VALLEY INC-PAC	12/31/82

R E C E I P T S

LINE NUMBER	TOTAL RECEIPTS	TRANS IN NON-PARTY AFFIL	TOTAL MINUS TI AFF	NON-PARTY NON-AFFIL CONTRIB	TOTAL PARTY CONTRIB	IN-KIND CONTRIB REG COM	\$500 & UP CONTRIB
148)	11525	0	11525	0	0	0	0
149)	7007	0	7007	0	0	0	0
150)	16410	0	16410	0	0	0	0
151)	28222	0	28222	4525	0	0	6500
152)	1577	997	580	0	0	0	0
153)	1689	0	1689	0	0	0	0
154)	8120	0	8120	0	0	0	0
155)	0	0	0	0	0	0	0
156)	0	0	0	0	0	0	0
157)	1973	0	1973	750	0	0	0
158)	9772	0	9772	0	0	0	8000
159)	0	0	0	0	0	0	0
160)	3234	0	3234	0	0	0	0
161)	44724	0	44724	0	0	0	12800
162)	3450	0	3450	0	0	0	0
163)	5659	0	5659	0	0	0	2000
164)	25473	0	25473	250	0	0	0
165)	26369	0	26369	0	0	0	0
166)	300	0	300	0	0	0	0
167)	0	0	0	0	0	0	0
168)	0	0	0	0	0	0	0

TABLE D

SELECTED FINANCIAL ACTIVITY OF POLITICAL COMMITTEES
AND THEIR ASSISTANCE TO CANDIDATES BY OFFICE AND PARTY

148)	C00043471	CHIROPRACTORS OF NEBRASKA POLITICAL ACTION COMMITTEE	12/31/82
149)	C00121350	CIGAR-PAC OF THE CIGAR ASSOCIATION OF AMERICA, INC.	12/31/82
150)	C00105577	CLEVELAND BUILDING & CONSTRUCTION TRADES COUNCIL C.O.P.E.	12/31/82
151)	C00109819	COALPAC - THE POLITICAL ACTION COMMITTEE OF THE NATIONAL COAL ASSOCIATION	12/31/82
152)	C00011387	COLORADD ADVOCATES FOR RURAL ELECTRIFICATION	8/ 1/81
153)	C00080143	COLORADO ASSOCIATION FOR HOUSING AND BUILDING POLITICAL ACTION COMMITTEE	1/31/83
154)	C00102731	COLORADO BANKERS POLITICAL ACTION COMMITTEE (COLBANKPAC)	12/31/82
155)	C00004192	COLORADO MEDICAL POLITICAL ACTION COMMITTEE	
156)	C00118422	COLORADO OPTOMETRIC ASSOCIATION POLITICAL ACTION COMMITTEE	12/31/82
157)	C00145052	COMMITTEE FOR AN EFFECTIVE CONGRESS OF THE AIR-CONDITIONING & REFRIGERATIO	12/31/82
158)	C00110825	COMMITTEE FOR ENERGY INDEPENDENCE (MINING AND RECLAMATION COUNCIL OF AMERI	12/31/82
159)	C00035733	COMMITTEE FOR REPRESENTATIVE GOVERNMENT	12/31/82
160)	C00078717	COMMITTEE FOR RESPONSIBLE GOVERNMENT	3/31/82
161)	C00014019	COMMITTEE ORGANIZED FOR THE TRADING OF COTTON - PAC OF THE AMERICAN COTTON	12/31/82
162)	C00129460	COMMUTER AIRLINE ASSOCIATION OF AMERICA POLITICAL ACTION COMMITTEE (COMMUT	12/31/82
163)	C00094185	COMPUTER & COMMUNICATIONS INDUSTRY ASSN PAC	12/31/82
164)	C00108605	CONNECTICUT BANKERS POLITICAL ACTION COMMITTEE	12/31/82
165)	C00003020	CONNECTICUT MEDICAL POLITICAL ACTION COMMITTEE	12/31/82
166)	C00012443	CONSTRUCTION ACTION COMMITTEE	12/31/82
167)	C00147322	CONSTRUCTION EMPLOYERS OF THE HUDSON VALLEY INC POLITICAL ACTION COMMITTEE	
168)	C00120493	CONSTRUCTION INDUSTRY COUNCIL OF WESTCHESTER AND HUDSON VALLEY INC-PAC	12/31/82

DISBURSEMENTS

CASH - ON - HAND AND DEBTS

LINE NUMBER	TOTAL DISBURSE MENTS	TRANS OUT NON-PARTY AFFIL	TOTAL MINUS TO AFF	NON-PARTY NON-AFFIL CONTRIB	TOTAL PARTY CONTRIB	CONTRIB REFUNDS	LATEST CASH-ON- HAND	1/1/81 CASH-ON- HAND	DEBTS OWED TO	DEBTS OWED BY
148)	10960	0	10960	0	0	0	2445	1880	0	0
149)	7208	0	7208	0	1000	0	651	852	0	0
150)	13967	0	13967	350	0	0	3697	1254	0	0
151)	29623	0	29623	0	0	0	1900	3300	0	0
152)	1147	0	1147	0	0	0	0	1498	0	0
153)	1931	0	1931	0	0	0	1	19	0	3350
154)	9021	0	9021	5100	0	0	519	1275	0	0
155)	0	0	0	0	0	0	0	0	0	0
156)	0	0	0	0	0	0	0	0	0	0
157)	532	0	532	0	0	0	1441	0	0	0
158)	10075	0	10075	0	0	0	1112	1414	0	0
159)	0	0	0	0	0	0	0	0	0	0
160)	3324	0	3324	2974	50	0	0	90	0	0
161)	44162	0	44162	-500	16000	0	1158	596	0	0
162)	4100	0	4100	0	0	0	650	1300	0	0
163)	2446	0	2446	0	0	0	3364	150	0	0
164)	23525	0	23525	7800	0	0	3522	1573	0	0
165)	25680	0	25680	0	0	0	1070	385	0	0
166)	1552	1520	32	0	0	0	0	1252	0	0
167)	0	0	0	0	0	0	0	0	0	0
168)	0	0	0	0	0	0	0	0	0	0

TABLE O

SELECTED FINANCIAL ACTIVITY OF POLITICAL COMMITTEES
AND THEIR ASSISTANCE TO CANDIDATES BY OFFICE AND PARTY

148)	C00043471	CHIROPRACTORS OF NEBRASKA POLITICAL ACTION COMMITTEE	12/31/82
149)	C00121350	CIGAR-PAC OF THE CIGAR ASSOCIATION OF AMERICA, INC.	12/31/82
150)	C00105577	CLEVELAND BUILDING & CONSTRUCTION TRADES COUNCIL C.O.P.E.	12/31/82
151)	C00109819	COALPAC - THE POLITICAL ACTION COMMITTEE OF THE NATIONAL COAL ASSOCIATION	12/31/82
152)	C00011387	COLORADO ADVOCATES FOR RURAL ELECTRIFICATION	8/ 1/81
153)	C00080143	COLORADO ASSOCIATION FOR HOUSING AND BUILDING POLITICAL ACTION COMMITTEE	1/31/83
154)	C00102731	COLORADO BANKERS POLITICAL ACTION COMMITTEE (COLBANKPAC)	12/31/82
155)	C00004192	COLORADO MEDICAL POLITICAL ACTION COMMITTEE	
156)	C00118422	COLORADO OPTOMETRIC ASSOCIATION POLITICAL ACTION COMMITTEE	12/31/82
157)	C00145052	COMMITTEE FOR AN EFFECTIVE CONGRESS OF THE AIR-CONDITIONING & REFRIGERATION	12/31/82
158)	C00110825	COMMITTEE FOR ENERGY INDEPENDENCE (MINING AND RECLAMATION COUNCIL OF AMERICA)	12/31/82
159)	C00035733	COMMITTEE FOR REPRESENTATIVE GOVERNMENT	12/31/82
160)	C00078717	COMMITTEE FOR RESPONSIBLE GOVERNMENT	3/31/82
161)	C00014019	COMMITTEE ORGANIZED FOR THE TRADING OF COTTON - PAC OF THE AMERICAN COTTON	12/31/82
162)	C00129460	COMMUTER AIRLINE ASSOCIATION OF AMERICA POLITICAL ACTION COMMITTEE (COMMUTER)	12/31/82
163)	C00094185	COMPUTER & COMMUNICATIONS INDUSTRY ASSN PAC	12/31/82
164)	C00108605	CONNECTICUT BANKERS POLITICAL ACTION COMMITTEE	12/31/82
165)	C00003020	CONNECTICUT MEDICAL POLITICAL ACTION COMMITTEE	12/31/82
166)	C00012443	CONSTRUCTION ACTION COMMITTEE	12/31/82
167)	C00147322	CONSTRUCTION EMPLOYERS OF THE HUDSON VALLEY INC POLITICAL ACTION COMMITTEE	
168)	C00120493	CONSTRUCTION INDUSTRY COUNCIL OF WESTCHESTER AND HUDSON VALLEY INC-PAC	12/31/82

TOTAL CONTRIBUTIONS TO AND EXPENDITURES ON BEHALF OF ALL CANDIDATES (CONTRIB. TO SEN/HSE BY INCUM/OTH STATUS, BY OFFICE AND PARTY)

LINE NUMBER	INC	SEN/HSE CHAL-OTH	OPEN	DEM	SENATE REP	OTHER	DEM	HOUSE REP	OTHER	TOT. CONTR NUM TO CAN	P/S/H CANDID.	TOT. EXPEN ON P/S/H CANDID.
148)	650	250	0	100	0	0	250	550	0	4	900	0
149)	5670	150	125	100	820	0	2625	2400	0	24	5945	0
150)	300	0	0	0	0	0	300	0	0	2	300	0
151)	25457	2250	1500	2507	6500	0	8900	11300	0	89	29207	0
152)	0	0	0	0	0	0	0	0	0		0	0
153)	275	0	0	0	0	0	0	275	0	1	275	1484
154)	1000	0	0	0	0	0	600	400	0	5	1000	0
155)	0	0	0	0	0	0	0	0	0		0	0
156)	0	0	0	0	0	0	0	0	0		0	0
157)	500	0	0	0	0	0	250	250	0	2	500	0
158)	7400	2100	500	2500	1375	0	2275	3850	0	26	10000	0
159)	0	0	0	0	0	0	0	0	0		0	0
160)	200	100	0	100	200	0	0	0	0	2	300	0
161)	26800	0	1350	3550	3500	0	10450	10650	0	57	28150	0
162)	4100	0	0	500	250	0	2200	1150	0	12	4100	0
163)	2400	0	0	500	0	0	1900	0	0	3	2400	0
164)	3489	325	835	160	467	0	1150	2872	0	15	4649	0
165)	3870	5000	50	0	0	0	3050	5870	0	4	8920	0
166)	0	0	0	0	0	0	0	0	0		0	0
167)	0	0	0	0	0	0	0	0	0		0	0
168)	0	0	0	0	0	0	0	0	0		0	0

TABLE D

SELECTED FINANCIAL ACTIVITY OF POLITICAL COMMITTEES
AND THEIR ASSISTANCE TO CANDIDATES BY OFFICE AND PARTY

NON-PARTY

169)	C00068452 CONSTRUCTION SURVIVAL CLUB	12/31/82
170)	C00095869 CONSTRUCTIVE CONGRESS COMMITTEE OF THE EDISON ELECTRIC INSTITUTE (AKA CCC	12/31/82
171)	C00035535 CONSUMER BANKERS ASSOCIATION POLITICAL ACTION COMMITTEE, THE	12/31/82
172)	C00159665 CONSUMER FEDERATION OF AMERICA POLITICAL ACTION COMMITTEE	11/23/82
173)	C00163352 CONTACT LENS MANUFACTURERS ASSOCIATION POLITICAL ACTION COMMITTEE (CONPAC)	12/31/82
174)	C00113845 COSMETIC, TOILETRY & FRAGRANCE ASSOCIATION POLITICAL ACTION COMMITTEE	12/31/82
175)	C00035477 COTTON WAREHOUSE GOVERNMENT RELATIONS COMMITTEE	12/31/82
176)	C00138115 COUNCIL OF ASIAN AMERICAN BUSINESS ASSOCIATIONS POLITICAL ACTION COMMITTEE	11/22/82
177)	C00007880 CREDIT UNION LEGISLATIVE ACTION COUNCIL OF CREDIT UNION NATIONAL ASSOCIATI	12/31/82
178)	C00150805 CROP INSURANCE RESEARCH BUREAU (CIRB)-PAC	12/31/82
179)	C00100487 D.C.B.A. BANKPAC-FEDERAL	1/31/83
180)	C00078683 DAIRYMEN'S LIMITED AGRICULTURAL ASSOCIATION	12/31/82
181)	C00143412 DAVIS EDUCATION ASSOCIATION POLITICAL ACTION COMM	
182)	C00108381 DEALER BANK ASSOCIATION POLITICAL ACTION COMMITTEE	6/30/82
183)	C00127910 DELAWARE BANKERS ASSOCIATION DELBANPAC - F FUND	12/31/82
184)	C00085217 DIRECT MAIL/MARKETING ASSOCIATION POLITICAL ACTION COMMITTEE	6/30/81
185)	C00078535 DIRECT SELLING ASSOCIATION POLITICAL ACTION COMMITTEE	12/31/82
186)	C00030734 DISTILLED SPIRITS COUNCIL POLITICAL ACTION COMMITTEE	12/31/82
187)	C00003921 DISTRICT OF COLUMBIA POLITICAL ACTION COMMITTEE	12/31/82
188)	C00076281 DOMESTIC PETROLEUM COUNCIL POLITICAL ACTION COMMITTEE	12/31/82
189)	C00156562 DOOR AND HARDWARE INSTITUTE POLITICAL ACTION COMMITTEE	12/31/82

R E C E I P T S

LINE NUMBER	TOTAL RECEIPTS	TRANS IN NON-PARTY AFFIL	TOTAL MINUS TI AFF	NON-PARTY NON-AFFIL CONTRIB	TOTAL PARTY CONTRIB	IN-KIND CONTRIB REG COM	\$500 & UP CONTRIB
169)	23045	0	23045	0	0	0	0
170)	71956	0	71956	46000	0	0	500
171)	16474	0	16474	650	0	0	0
172)	400	0	400	0	0	0	0
173)	2700	0	2700	0	0	0	0
174)	4875	0	4875	0	0	0	1500
175)	12071	0	12071	0	0	0	8500
176)	100	0	100	0	0	0	0
177)	260783	29325	231458	6800	0	0	3000
178)	8091	0	8091	5000	0	0	500
179)	13787	0	13787	0	0	0	0
180)	8407	0	8407	0	0	0	500
181)	0	0	0	0	0	0	0
182)	0	0	0	0	0	0	0
183)	2235	0	2235	0	0	0	0
184)	1760	0	1760	0	0	0	500
185)	43414	0	43414	7000	0	0	25366
186)	40811	0	40811	8600	0	0	8365
187)	48024	0	48024	0	0	0	0
188)	6100	0	6100	0	0	0	5000
189)	550	0	550	0	0	0	0

TABLE D

SELECTED FINANCIAL ACTIVITY OF POLITICAL COMMITTEES
AND THEIR ASSISTANCE TO CANDIDATES BY OFFICE AND PARTY

169)	C00068452 CONSTRUCTION SURVIVAL CLUB	12/31/82
170)	C00095869 CONSTRUCTIVE CONGRESS COMMITTEE OF THE EDISON ELECTRIC INSTITUTE (AKA CCC	12/31/82
171)	C00035535 CONSUMER BANKERS ASSOCIATION POLITICAL ACTION COMMITTEE, THE	12/31/82
172)	C00159665 CONSUMER FEDERATION OF AMERICA POLITICAL ACTION COMMITTEE	11/23/82
173)	C00163352 CONTACT LENS MANUFACTURERS ASSOCIATION PDLITICAL ACTION COMMITTEE (CONPAC)	12/31/82
174)	C00113845 COSMETIC, TOILETRY & FRAGRANCE ASSOCIATION POLITICAL ACTION COMMITTEE	12/31/82
175)	C00035477 COTTON WAREHOUSE GOVERNMENT RELATIONS COMMITTEE	12/31/82
176)	C00138115 COUNCIL OF ASIAN AMERICAN BUSINESS ASSOCIATIONS POLITICAL ACTION COMMITTEE	11/22/82
177)	C00007880 CREDIT UNION LEGISLATIVE ACTION COUNCIL OF CREDIT UNION NATIONAL ASSOCIATI	12/31/82
178)	C00150805 CROP INSURANCE RESEARCH BUREAU (CIRB)-PAC	12/31/82
179)	C00100487 D.C.B.A. BANKPAC-FEDERAL	1/31/83
180)	C00078683 DAIRYMEN'S LIMITED AGRICULTURAL ASSOCIATION	12/31/82
181)	C00143412 DAVIS EDUCATION ASSOCIATION POLITICAL ACTION COMM	
182)	C00108381 DEALER BANK ASSOCIATION POLITICAL ACTION COMMITTEE	6/30/82
183)	C00127910 DELAWARE BANKERS ASSOCIATION DELBANPAC - F FUND	12/31/82
184)	C00085217 DIRECT MAIL/MARKETING ASSOCIATION POLITICAL ACTION COMMITTEE	6/30/81
185)	C00078535 DIRECT SELLING ASSOCIATION POLITICAL ACTION COMMITTEE	12/31/82
186)	C00030734 DISTILLED SPIRITS COUNCIL POLITICAL ACTION COMMITTEE	12/31/82
187)	C00003921 DISTRICT OF COLUMBIA POLITICAL ACTION COMMITTEE	12/31/82
188)	C00076281 DOMESTIC PETROLEUM COUNCIL POLITICAL ACTION COMMITTEE	12/31/82
189)	C00156562 DDOR AND HARDWARE INSTITUTE POLITICAL ACTION COMMITTEE	12/31/82

DISBURSEMENTS

CASH - ON - HAND AND DEBTS

LINE NUMBER	TOTAL DISBURSE MENTS	TRANS OUT NON-PARTY AFFIL	TOTAL MINUS TO AFF	NON-PARTY NON-AFFIL CONTRIB	TOTAL PARTY CONTRIB	CONTRIB REFUNDS	LATEST CASH-ON- HAND	1/1/81 CASH-ON- HAND	DEBTS OWED TO	DEBTS OWED BY
169)	27239	0	27239	0	800	0	15	4371	0	0
170)	72136	0	72136	0	0	0	4363	4542	0	0
171)	9766	0	9766	1000	0	0	10108	3340	0	0
172)	398	0	398	0	0	0	0	0	0	0
173)	500	0	500	0	0	0	2200	0	0	0
174)	4900	0	4900	0	0	0	465	490	0	0
175)	11814	0	11814	7125	0	0	2517	2090	0	0
176)	560	0	560	0	0	0	0	460	0	0
177)	254933	0	254933	7400	500	0	56611	51021	0	0
178)	4950	0	4950	500	0	0	3142	0	0	0
179)	12550	5000	7550	0	0	0	2059	842	0	0
180)	8382	0	8382	0	400	0	30	4	0	0
181)	0	0	0	0	0	0	0	0	0	0
182)	5	0	5	0	0	0	60	65	0	239
183)	3800	0	3800	1900	0	0	116	1681	0	0
184)	1275	0	1275	0	0	0	0	1680	0	0
185)	42578	0	42578	7300	5900	0	1902	1362	0	0
186)	41168	0	41168	700	4280	0	771	1130	0	0
187)	41854	0	41854	0	0	0	6313	142	0	0
188)	10300	0	10300	0	0	0	66	4266	0	0
189)	0	0	0	0	0	0	550	0	0	0

TABLE D

SELECTED FINANCIAL ACTIVITY OF POLITICAL COMMITTEES
AND THEIR ASSISTANCE TO CANDIDATES BY OFFICE AND PARTY

169)	C00068452 CONSTRUCTION SURVIVAL CLUB	12/31/82
170)	C00095869 CONSTRUCTIVE CONGRESS COMMITTEE OF THE EDISON ELECTRIC INSTITUTE (AKA CCC	12/31/82
171)	C00035535 CONSUMER BANKERS ASSOCIATION POLITICAL ACTION COMMITTEE, THE	12/31/82
172)	C00159665 CONSUMER FEDERATION OF AMERICA POLITICAL ACTION COMMITTEE	11/23/82
173)	C00163352 CONTACT LENS MANUFACTURERS ASSOCIATION POLITICAL ACTION COMMITTEE (CONPAC)	12/31/82
174)	C00113845 COSMETIC, TOILETRY & FRAGRANCE ASSOCIATION POLITICAL ACTION COMMITTEE	12/31/82
175)	C00035477 COTTON WAREHOUSE GOVERNMENT RELATIONS COMMITTEE	12/31/82
176)	C00138115 COUNCIL OF ASIAN AMERICAN BUSINESS ASSOCIATIONS POLITICAL ACTION COMMITTEE	11/22/82
177)	C00007880 CREDIT UNION LEGISLATIVE ACTION COUNCIL OF CREDIT UNION NATIONAL ASSOCIATI	12/31/82
178)	C00150805 CROP INSURANCE RESEARCH BUREAU (CIRB)-PAC	12/31/82
179)	C00100487 D.C.B.A. BANKPAC-FEDERAL	1/31/83
180)	C00078683 DAIRYMEN'S LIMITED AGRICULTURAL ASSOCIATION	12/31/82
181)	C00143412 DAVIS EDUCATION ASSOCIATION POLITICAL ACTION COMM	
182)	C00108381 DEALER BANK ASSOCIATION POLITICAL ACTION COMMITTEE	6/30/82
183)	C00127910 DELAWARE BANKERS ASSOCIATION DELBANPAC - F FUND	12/31/82
184)	C00085217 DIRECT MAIL/MARKETING ASSOCIATION POLITICAL ACTION COMMITTEE	6/30/81
185)	C00078535 DIRECT SELLING ASSOCIATION POLITICAL ACTION COMMITTEE	12/31/82
186)	C00030734 DISTILLED SPIRITS COUNCIL POLITICAL ACTION COMMITTEE	12/31/82
187)	C00003921 DISTRICT OF COLUMBIA POLITICAL ACTION COMMITTEE	12/31/82
188)	C00076281 DOMESTIC PETROLEUM COUNCIL POLITICAL ACTION COMMITTEE	12/31/82
189)	C00156582 DOOR AND HARDWARE INSTITUTE POLITICAL ACTION COMMITTEE	12/31/82

TOTAL CONTRIBUTIONS TO AND EXPENDITURES ON BEHALF OF ALL CANDIDATES (CONTRIB. TO SEN/HSE BY INCUM/OTH STATUS, BY OFFICE AND PARTY)

LINE NUMBER	INC	SEN/HSE CHAL-DTH	OPEN	DEM	SENATE REP	OTHER	DEM	HOUSE REP	OTHER	TOT. CONTR NUM TO CAN	P/S/H CANDID.	TOT. EXPEN ON P/S/H CANDID.
169)	1850	425	0	0	500	0	0	1775	0	5	2275	0
170)	61125	4650	5500	5500	7850	0	24975	32950	0	188	71525	0
171)	8275	400	0	1050	1300	0	4500	1825	0	27	8675	0
172)	0	0	0	0	0	0	0	0	0		0	0
173)	500	0	0	0	500	0	0	0	0	1	500	0
174)	4150	0	0	0	0	0	1700	2450	0	11	4150	0
175)	4550	0	0	500	500	0	2800	750	0	13	4550	0
176)	557	0	0	0	0	0	557	0	0	1	557	0
177)	208680	16350	16348	33600	36798	0	115580	55400	0	171	241378	500
178)	4250	0	0	750	500	0	1750	1250	0	13	4250	0
179)	1800	250	0	0	250	0	1800	0	0	5	2050	0
180)	0	0	0	0	0	0	0	0	0		0	0
181)	0	0	0	0	0	0	0	0	0		0	0
182)	0	0	0	0	0	0	0	0	0		0	0
183)	0	0	0	0	0	0	0	0	0		0	0
184)	1525	0	0	400	0	0	925	200	0	8	1525	0
185)	29450	1300	3550	5750	3050	0	19100	6400	0	65	34300	0
186)	33500	750	1100	7460	7000	0	15390	5500	0	79	35350	0
187)	6000	0	0	0	0	0	6000	0	0	1	6000	0
188)	8750	550	1000	2500	1550	0	3450	2800	0	25	10300	0
189)	0	0	0	0	0	0	0	0	0		0	0

TABLE D

SELECTED FINANCIAL ACTIVITY OF POLITICAL COMMITTEES
AND THEIR ASSISTANCE TO CANDIDATES BY OFFICE AND PARTY

NON-PARTY

190) C00022814 DRB POLITICAL FUND B	3/ 4/81
191) C00022848 DRB POLITICAL FUND C	3/ 4/81
192) C00083741 DRUM RECDNDITIONERS ENVIRONMENTAL COMMITTEE	12/31/82
193) C00084053 EAST TENNESSEE CHAPTER ASSOCIATED BUILDERS AND CONTRACTORS PDLITICAL ACTIO	1/31/82
194) C00080291 EDWARD DOUGLASS WHITE POLITICAL ACTIDN CDMITTEE	12/31/82
195) C00094573 ELECT - THE PDLITICAL ACTION COMMITTEE OF ALABAMA FARM BUREAU FEDERATIDN	12/31/82
196) C00113811 ELECTRICAL CONSTRUCTIDN PAC-NATIONAL ELECTRICAL CDNTRACTDRS ASSOCIATIDN, I	12/31/82
197) C00102970 ELECTRONIC INDUSTRIES ASSOCIATION POLITICAL ACTION COMMITTEE	12/31/82
198) C00135590 EMPAC - EXPLOSIVES MANUFACTURERS' POLITICAL COMMITTEE	12/31/82
199) C00006298 EMPIRE DENTAL POLITICAL ACTIDN COMMITTEE	12/31/82
200) C00041491 ENVIRONMENTAL ACTION'S POLITICAL ACTION COMMITTEE(ENACT/PAC)	1/31/83
201) C00089078 F/D POLITICAL INVOLVEMENT COMMITTEE	12/31/82
202) C00083824 FED TRANSPAC	12/31/82
203) C00110189 FEDERAL SHELTER PAC	12/31/82
204) C00002261 FEDERATION OF AMERICAN HOSPITALS POLITICAL ACTIDN COMMITTEE	12/31/82
205) C00128068 FEDERATION DF APPAREL MANUFACTURERS POLITICAL ACTION COMMITTEE (ACRONYM: F	12/31/82
206) C00033944 FEED INDUSTRIES PAC	12/31/82
207) C00085910 FERT PAC	12/31/82
208) C00079061 FIRST SAVINGS ASSN OF WISCONSIN POLITICAL ACTION COMMITTEE - FEDERAL	12/31/82
209) C00138032 FLAVOR AND EXTRACT MANUFACTURERS ASSOCIATION PAC	12/31/82
210) C00012484 FLORIDA BANKERS ASSDCIATION POLITICAL ACTION COMMITTEE (A/K/A FLDRIDA BANK	12/31/82

R E C E I P T S

LINE NUMBER	TOTAL RECEIPTS	TRANS IN NON-PARTY AFFIL	TOTAL MINUS TI AFF	NON-PARTY NON-AFFIL CONTRIB	TOTAL PARTY CONTRIB	IN-KIND CONTRIB REG COM	\$500 & UP CONTRIB
190)	0	0	0	0	0	0	0
191)	0	0	0	0	0	0	0
192)	0	0	0	0	0	0	0
193)	0	0	0	0	0	0	0
194)	18000	0	18000	0	0	0	7200
195)	443341	0	443341	0	0	0	0
196)	67648	0	67648	0	0	0	1600
197)	4658	0	4658	2500	0	0	0
198)	10279	0	10279	0	0	0	2500
199)	261510	0	261510	0	0	0	0
200)	61846	0	61846	240	0	0	9500
201)	44678	0	44678	0	0	0	44097
202)	0	0	0	0	0	0	0
203)	0	0	0	0	0	0	0
204)	242921	0	242921	29097	0	0	18800
205)	3900	0	3900	0	0	0	500
206)	11243	0	11243	1950	0	0	0
207)	23056	0	23056	12770	0	0	1500
208)	3540	0	3540	0	0	0	0
209)	0	0	0	0	0	0	0
210)	35247	0	35247	7025	0	0	0

TABLE D

SELECTED FINANCIAL ACTIVITY OF POLITICAL COMMITTEES
AND THEIR ASSISTANCE TO CANDIDATES BY OFFICE AND PARTY

190)	C00022814	DRB POLITICAL FUND B	3/ 4/81
191)	C00022848	DRB POLITICAL FUND C	3/ 4/81
192)	C00083741	DRUM RECONDITIONERS ENVIRONMENTAL COMMITTEE	12/31/82
193)	C00084053	EAST TENNESSEE CHAPTER ASSOCIATED BUILDERS AND CONTRACTORS POLITICAL ACTIO	1/31/82
194)	C00080291	EDWARD DOUGLASS WHITE POLITICAL ACTION COMMITTEE	12/31/82
195)	C00094573	ELECT - THE POLITICAL ACTION COMMITTEE OF ALABAMA FARM BUREAU FEDERATION	12/31/82
196)	C00113811	ELECTRICAL CONSTRUCTIDN PAC-NATIONAL ELECTRICAL CONTRACTORS ASSOCIATION, I	12/31/82
197)	C00102970	ELECTRONIC INDUSTRIES ASSOCIATION POLITICAL ACTION COMMITTEE	12/31/82
198)	C00135590	EMPAC - EXPLOSIVES MANUFACTURERS' POLITICAL COMMITTEE	12/31/82
199)	C00006296	EMPIRE DENTAL POLITICAL ACTION COMMITTEE	12/31/82
200)	C00041491	ENVIRONMENTAL ACTION'S POLITICAL ACTION COMMITTEE(ENACT/PAC)	1/31/83
201)	C00089078	F/D POLITICAL INVOLVEMENT COMMITTEE	12/31/82
202)	C00083824	FED TRANSPAC	12/31/82
203)	C00110189	FEDERAL SHELTER PAC	12/31/82
204)	C00002261	FEDERATION OF AMERICAN HOSPITALS POLITICAL ACTION COMMITTEE	12/31/82
205)	C00128066	FEDERATION OF APPAREL MANUFACTURERS POLITICAL ACTION COMMITTEE (ACRONYM: F	12/31/82
206)	C00033944	FEED INDUSTRIES PAC	12/31/82
207)	C00085910	FERT PAC	12/31/82
208)	C00079061	FIRST SAVINGS ASSN OF WISCONSIN PDLITICAL ACTION COMMITTEE - FEDERAL	12/31/82
209)	C00138032	FLAVOR AND EXTRACT MANUFACTURERS ASSOCIATION PAC	12/31/82
210)	C00012484	FLORIDA BANKERS ASSOCIATION POLITICAL ACTION COMMITTEE (A/K/A FLORIDA BANK	12/31/82

DISBURSEMENTS

CASH - ON - HAND AND DEBTS

LINE NUMBER	TOTAL DISBURSE MENTS	TRANS OUT NON-PARTY AFFIL	TOTAL MINUS TO AFF	NON-PARTY NON-AFFIL CONTRIB	TOTAL PARTY CONTRIB	CONTRIB REFUNDS	LATEST CASH-ON- HAND	1/1/81 CASH-ON- HAND	DEBTS OWED TO	DEBTS OWED BY
190)	2580	0	2580	0	1080	0	0	2580	0	0
191)	208	0	208	0	208	0	0	208	0	0
192)	1100	0	1100	0	0	0	1020	2120	0	0
193)	100	0	100	0	0	0	0	1169	0	0
194)	16434	2250	14184	0	0	0	1567	1	0	0
195)	659430	0	659430	1000	4500	0	40845	256935	0	0
196)	43240	0	43240	0	1000	0	31118	6711	0	0
197)	4313	0	4313	0	0	0	421	74	0	0
198)	11888	0	11888	0	0	0	3092	4700	0	0
199)	289727	0	289727	0	450	0	6706	34924	0	0
200)	50291	0	50291	0	0	0	13184	1632	0	0
201)	28727	0	28727	0	100	0	18637	2686	0	0
202)	450	0	450	0	0	0	625	1075	0	0
203)	0	0	0	0	0	0	0	0	0	0
204)	218923	0	218923	1700	3750	0	128245	104222	0	0
205)	4850	0	4850	0	0	0	328	1278	0	0
206)	10650	0	10650	0	0	0	4809	4216	0	0
207)	21825	0	21825	0	75	0	3000	1769	0	0
208)	5000	0	5000	1000	0	0	98	1554	0	0
209)	3	0	3	0	0	0	25	28	0	0
210)	34792	5000	29792	7750	0	0	3408	2949	0	0

TABLE D

SELECTED FINANCIAL ACTIVITY OF POLITICAL COMMITTEES
AND THEIR ASSISTANCE TO CANDIDATES BY OFFICE AND PARTY

190)	C00022814	DRB POLITICAL FUND B	3/ 4/81
191)	C00022848	DRB POLITICAL FUND C	3/ 4/81
192)	C00083741	DRUM RECDNDITIDNERS ENVIRONMENTAL COMMITTEE	12/31/82
193)	C00084053	EAST TENNESSEE CHAPTER ASSOCIATED BUILDERS AND CONTRACTORS POLITICAL ACTIO	1/31/82
194)	C00080291	EDWARD DOUGLASS WHITE POLITICAL ACTION COMMITTEE	12/31/82
195)	C00094573	ELECT - THE POLITICAL ACTION COMMITTEE OF ALABAMA FARM BUREAU FEDERATION	12/31/82
196)	C00113811	ELECTRICAL CONSTRUCTION PAC-NATIONAL ELECTRICAL CONTRACTORS ASSOCIATION, I	12/31/82
197)	C00102970	ELECTRONIC INDUSTRIES ASSOCIATION POLITICAL ACTION COMMITTEE	12/31/82
198)	C00135590	EMPAC - EXPLOSIVES MANUFACTURERS' POLITICAL COMMITTEE	12/31/82
199)	C00006296	EMPIRE DENTAL POLITICAL ACTION COMMITTEE	12/31/82
200)	C00041491	ENVIRONMENTAL ACTION'S POLITICAL ACTION COMMITTEE(ENACT/PAC)	1/31/83
201)	C00089078	F/D POLITICAL INVOLVEMENT COMMITTEE	12/31/82
202)	C00083824	FED TRANSPAC	12/31/82
203)	C00110189	FEDERAL SHELTER PAC	12/31/82
204)	C00002261	FEDERATION OF AMERICAN HOSPITALS POLITICAL ACTION COMMITTEE	12/31/82
205)	C00128066	FEDERATION OF APPAREL MANUFACTURERS POLITICAL ACTION COMMITTEE (ACRONYM: F	12/31/82
206)	C00033944	FEED INDUSTRIES PAC	12/31/82
207)	C00085910	FERT PAC	12/31/82
208)	C00079061	FIRST SAVINGS ASSN OF WISCONSIN POLITICAL ACTION COMMITTEE - FEDERAL	12/31/82
209)	C00138032	FLAVOR AND EXTRACT MANUFACTURERS ASSOCIATION PAC	12/31/82
210)	C00012484	FLORIDA BANKERS ASSOCIATION POLITICAL ACTION COMMITTEE (A/K/A FLORIDA BANK	12/31/82

TOTAL CONTRIBUTIONS TO AND EXPENDITURES ON BEHALF OF ALL CANDIDATES (CONTRIB. TO SEN/HSE BY INCUM/OTH STATUS, BY OFFICE AND PARTY)

LINE NUMBER	INC	SEN/HSE CHAL-OTH	OPEN	DEM	SENATE REP	OTHER	DEM	HOUSE REP	OTHER	TOT. CONTR NUM TO CAN	P/S/H CANDID.	TOT. EXPEN ON P/S/H CANOIO.
190)	1000	0	0	0	1000	0	0	0	0	2	1000	0
191)	0	0	0	0	0	0	0	0	0		0	0
192)	1100	0	0	0	0	0	1100	0	0	2	1100	0
193)	0	0	0	0	0	0	0	0	0		0	0
194)	5000	1500	500	2250	0	0	4450	300	0	20	7000	0
195)	27475	2500	0	4600	5000	0	15075	5300	0	21	29975	0
196)	20150	2000	1500	0	14000	0	3650	6000	0	20	23650	0
197)	2950	600	750	300	650	0	2050	1300	0	18	4300	0
198)	8900	0	2000	3100	0	0	4450	3350	0	16	10900	0
199)	0	0	0	0	0	0	0	0	0		0	0
200)	6922	5648	2978	3620	856	0	11037	35	0	31	15548	0
201)	2050	-100	1000	-100	0	0	2800	250	0	11	3050	0
202)	450	0	0	250	0	0	200	0	0	2	450	0
203)	0	0	0	0	0	0	0	0	0		0	0
204)	173775	10050	17800	19450	52250	0	67300	62625	0	314	201625	0
205)	2400	1600	0	1600	0	0	850	1550	0	6	4000	0
206)	9600	350	700	500	3000	0	1750	5400	0	25	10650	0
207)	19850	200	800	2450	2400	0	10800	5200	0	65	20850	0
208)	1300	550	2100	250	0	0	1700	2000	0	12	3950	0
209)	0	0	0	0	0	0	0	0	0		0	0
210)	11300	700	6500	300	600	0	9650	7950	0	28	18500	0

TABLE D

SELECTED FINANCIAL ACTIVITY OF POLITICAL COMMITTEES
AND THEIR ASSISTANCE TO CANDIDATES BY OFFICE AND PARTY

NON-PARTY

211) C00013672	FLORIDA DENTAL POLITICAL ACTION COMMITTEE	12/31/82
212) C00007484	FLORIDA MEDICAL POLITICAL ACTION COMMITTEE	12/31/82
213) C00063230	FLORIDA SAVINGS POLITICAL ACTION COMMITTEE	12/31/82
214) C00012328	FLORIDA SUGAR CANE LEAGUE PAC	12/31/82
215) C00014555	FOOD MARKETING INSTITUTE POLITICAL ACTION COMMITTEE (FOOD PAC)	12/31/82
216) C00032540	FOOTWEAR INDUSTRY POLITICAL ACTION COMMITTEE	12/31/82
217) C00112458	FORGING INDUSTRY POLITICAL ACTION COMMITTEE	12/31/82
218) C00084491	FRANCHISING POLITICAL ACTION COMMITTEE, INC.	12/31/82
219) C00079244	FRANKFORT POLITICAL ACTION COMMITTEE OF THE CLEVELAND ELECTRIC ILLUMINATING	12/31/82
220) C00038778	FREE ENTERPRISE POLITICAL ACTION COMMITTEE (FEPAC)	12/31/82
221) C00043216	FUND FOR A REPRESENTATIVE CONGRESS, INC.	
222) C00127266	FURPAC	6/30/81
223) C00133389	FUTURES INDUSTRY POLITICAL ACTION COMMITTEE	12/31/82
224) C00014878	GAMAPAC (GENERAL AVIATION MANUFACTURERS ASSOCIATION POLITICAL ACTION COMMITTEE)	12/31/82
225) C00007450	GAS EMPLOYEES POLITICAL ACTION COMMITTEE	12/31/82
226) C00103572	GENERAL AGENTS ASSOCIATION POLITICAL ACTION COMMITTEE (COMPAC)	12/31/82
227) C00126839	GENERAL CONTRACTORS ASSOCIATION OF NEW YORK POLITICAL ACTION COMMITTEE (US)	12/31/82
228) C00092841	GEORGIA BANKERS POLITICAL ACTION COMMITTEE	12/31/82
229) C00139410	GEORGIA CATTLEMEN'S ASSOCIATION POLITICAL ACTION COMMITTEE	12/31/82
230) C00001685	GEORGIA MEDICAL POLITICAL ACTION COMMITTEE	12/31/82
231) C00077123	GRASS ROOTS POLITICAL ACTION COMMITTEE	6/30/82

R E C E I P T S

LINE NUMBER	TOTAL RECEIPTS	TRANS IN NON-PARTY AFFIL	TOTAL MINUS TI AFF	NON-PARTY NON-AFFIL CONTRIB	TOTAL PARTY CONTRIB	IN-KIND CONTRIB REG COM	\$500 & UP CONTRIB
211)	235705	0	235705	0	0	0	0
212)	707081	0	707081	0	0	0	0
213)	187530	11443	176087	13393	0	0	2525
214)	75324	0	75324	502	0	0	52192
215)	182938	0	182938	4700	0	0	86715
216)	17615	0	17615	0	0	0	2750
217)	28444	0	28444	0	0	0	1000
218)	15063	0	15063	500	0	0	0
219)	5136	0	5136	0	0	0	0
220)	0	0	0	0	0	0	0
221)	0	0	0	0	0	0	0
222)	0	0	0	0	0	0	0
223)	10050	0	10050	0	0	0	7000
224)	50843	0	50843	9400	0	0	20350
225)	42321	0	42321	25000	0	0	500
226)	59010	0	59010	0	0	0	1200
227)	1340	0	1340	0	0	0	0
228)	14640	0	14640	0	0	0	0
229)	0	0	0	0	0	0	0
230)	80230	0	80230	0	0	0	0
231)	0	0	0	0	0	0	0

TABLE D

SELECTED FINANCIAL ACTIVITY OF POLITICAL COMMITTEES
AND THEIR ASSISTANCE TO CANDIDATES BY OFFICE AND PARTY

211)	C00013872	FLORIDA DENTAL POLITICAL ACTION COMMITTEE	12/31/82
212)	C00007484	FLORIDA MEDICAL POLITICAL ACTION COMMITTEE	12/31/82
213)	C00063230	FLORIDA SAVINGS POLITICAL ACTION COMMITTEE	12/31/82
214)	C00012328	FLORIDA SUGAR CANE LEAGUE PAC	12/31/82
215)	C00014555	FOOD MARKETING INSTITUTE POLITICAL ACTION COMMITTEE (FOOD PAC)	12/31/82
216)	C00032540	FOOTWEAR INDUSTRY POLITICAL ACTION COMMITTEE	12/31/82
217)	COO112458	FORGING INDUSTRY POLITICAL ACTION COMMITTEE	12/31/82
218)	C00084491	FRANCHISING POLITICAL ACTION COMMITTEE, INC.	12/31/82
219)	C00079244	FRANKFORT POLITICAL ACTION COMMITTEE OF THE CLEVELAND ELECTRIC ILLUMINATING	12/31/82
220)	C00038778	FREE ENTERPRISE POLITICAL ACTION COMMITTEE (FEPAC)	12/31/82
221)	C00043218	FUND FOR A REPRESENTATIVE CONGRESS, INC.	
222)	COO127266	FURPAC	6/30/81
223)	COO133389	FUTURES INDUSTRY POLITICAL ACTION COMMITTEE	12/31/82
224)	C00014878	GAMAPAC (GENERAL AVIATION MANUFACTURERS ASSOCIATION POLITICAL ACTION COMMITTEE)	12/31/82
225)	C00007450	GAS EMPLOYEES POLITICAL ACTION COMMITTEE	12/31/82
226)	COO103572	GENERAL AGENTS ASSOCIATION POLITICAL ACTION COMMITTEE (COMPAC)	12/31/82
227)	COO126839	GENERAL CONTRACTORS ASSOCIATION OF NEW YORK POLITICAL ACTION COMMITTEE (US)	12/31/82
228)	C00092841	GEORGIA BANKERS POLITICAL ACTION COMMITTEE	12/31/82
229)	COO139410	GEORGIA CATTLEMEN'S ASSOCIATION POLITICAL ACTION COMMITTEE	12/31/82
230)	C00001885	GEORGIA MEDICAL POLITICAL ACTION COMMITTEE	12/31/82
231)	C00077123	GRASS ROOTS POLITICAL ACTION COMMITTEE	6/30/82

DISBURSEMENTS

CASH - ON - HAND AND DEBTS

LINE NUMBER	TOTAL DISBURSE MENTS	TRANS OUT NON-PARTY AFFIL	TOTAL MINUS TO AFF	NON-PARTY NON-AFFIL CONTRIB	TOTAL PARTY CONTRIB	CONTRIB REFUNDS	LATEST CASH-ON- HAND	1/1/81 CASH-ON- HAND	DEBTS OWED TO	DEBTS OWED BY
211)	190742	0	190742	0	1000	0	75406	30445	0	0
212)	712628	0	712628	1150	0	-900	26327	31875	0	0
213)	150525	0	150525	8000	3500	0	113378	76369	0	11
214)	75347	0	75347	35	-300	0	131	152	0	0
215)	144089	0	144089	0	0	0	65028	26175	0	0
216)	24968	0	24968	100	0	0	5776	13379	0	0
217)	28532	0	28532	0	0	0	1138	1225	0	0
218)	15550	0	15550	200	1250	0	550	720	0	0
219)	5486	0	5486	500	100	0	762	1109	0	0
220)	0	0	0	0	0	0	0	0	0	0
221)	0	0	0	0	0	0	0	0	0	0
222)	5450	0	5450	0	1000	0	0	6331	0	0
223)	10800	0	10800	0	100	0	0	500	0	0
224)	52936	0	52936	200	0	0	21867	23956	0	0
225)	48623	0	48623	1250	0	0	2675	8970	0	4119
226)	54379	0	54379	0	750	0	6284	1651	0	0
227)	2032	0	2032	0	0	0	1042	1734	0	0
228)	15278	0	15278	3550	0	0	2311	2950	0	0
229)	0	0	0	0	0	0	0	0	0	0
230)	90681	0	90681	0	0	0	4340	14793	0	0
231)	0	0	0	0	0	0	494	494	0	0

TABLE D

SELECTED FINANCIAL ACTIVITY OF POLITICAL COMMITTEES
AND THEIR ASSISTANCE TO CANDIDATES BY OFFICE AND PARTY

211) C00013672	FLORIDA DENTAL POLITICAL ACTION COMMITTEE	12/31/82
212) C00007484	FLORIDA MEDICAL POLITICAL ACTION COMMITTEE	12/31/82
213) C00063230	FLORIDA SAVINGS POLITICAL ACTION COMMITTEE	12/31/82
214) C00012328	FLORIDA SUGAR CANE LEAGUE PAC	12/31/82
215) C00014555	FOOD MARKETING INSTITUTE POLITICAL ACTION COMMITTEE (FOOD PAC)	12/31/82
216) C00032540	FOOTWEAR INDUSTRY POLITICAL ACTION COMMITTEE	12/31/82
217) C00112458	FORGING INDUSTRY POLITICAL ACTION COMMITTEE	12/31/82
218) C00084491	FRANCHISING POLITICAL ACTION COMMITTEE, INC.	12/31/82
219) C00079244	FRANKFORT POLITICAL ACTION COMMITTEE OF THE CLEVELAND ELECTRIC ILLUMINATING	12/31/82
220) C00038778	FREE ENTERPRISE POLITICAL ACTION COMMITTEE (FEPAC)	12/31/82
221) C00043216	FUND FOR A REPRESENTATIVE CONGRESS, INC.	
222) C00127266	FURPAC	6/30/81
223) C00133389	FUTURES INDUSTRY POLITICAL ACTION COMMITTEE	12/31/82
224) C00014878	GAMAPAC (GENERAL AVIATION MANUFACTURERS ASSOCIATION POLITICAL ACTION COMMITTEE)	12/31/82
225) C00007450	GAS EMPLOYEES POLITICAL ACTION COMMITTEE	12/31/82
226) C00103572	GENERAL AGENTS ASSOCIATION POLITICAL ACTION COMMITTEE (COMPAC)	12/31/82
227) C00126839	GENERAL CONTRACTORS ASSOCIATION OF NEW YORK POLITICAL ACTION COMMITTEE (US)	12/31/82
228) C00092841	GEORGIA BANKERS POLITICAL ACTION COMMITTEE	12/31/82
229) C00139410	GEORGIA CATTLEMEN'S ASSOCIATION POLITICAL ACTION COMMITTEE	12/31/82
230) C00001685	GEORGIA MEDICAL POLITICAL ACTION COMMITTEE	12/31/82
231) C00077123	GRASS ROOTS POLITICAL ACTION COMMITTEE	8/30/82

TOTAL CONTRIBUTIONS TO AND EXPENDITURES ON BEHALF OF ALL CANDIDATES (CONTRIB. TO SEN/HSE BY INCUM/OTH STATUS, BY OFFICE AND PARTY)

LINE NUMBER	INC	SEN/HSE CHAL-OTH	OPEN	DEM	SENATE REP	OTHER	DEM	HOUSE REP	OTHER	TOT. CONTR NUM TO CAN	P/S/H CANDID.	TOT. EXPEN ON P/S/H CANDID.
211)	3429	1200	6000	1100	-300	0	4129	5700	0	16	10629	0
212)	43240	11500	17000	3500	8000	0	37240	23000	0	27	71740	0
213)	25850	500	7250	1600	0	0	25000	7000	0	25	33800	0
214)	69480	1850	3400	15350	2825	0	40005	16550	0	187	74730	0
215)	117852	6500	7125	13800	26342	0	54910	36425	0	222	131477	0
216)	16650	800	200	2900	2900	0	8100	3750	0	105	17650	0
217)	17000	7000	4500	0	9000	0	500	19000	0	48	28500	0
218)	13300	750	0	1650	1700	0	7300	3400	0	44	14050	0
219)	1550	2400	700	0	1500	0	850	2300	0	19	4650	0
220)	0	0	0	0	0	0	0	0	0		0	0
221)	0	0	0	0	0	0	0	0	0		0	0
222)	4050	0	0	0	500	0	1450	2100	0	8	4050	0
223)	10350	200	0	250	750	0	5000	4550	0	34	10550	0
224)	47700	450	2025	8500	11050	0	18025	12600	0	116	50175	0
225)	33625	4150	3500	4750	6350	0	12225	17950	0	136	41275	0
226)	33400	9400	9100	750	13750	0	3000	34400	0	120	51900	0
227)	2000	0	0	0	2000	0	0	0	0	1	2000	0
228)	5850	1000	2750	0	0	0	8100	1500	0	13	9600	0
229)	0	0	0	0	0	0	0	0	0		0	0
230)	17500	8668	5074	2500	0	0	21562	6680	500	14	31242	0
231)	0	0	0	0	0	0	0	0	0		0	0

TABLE D

SELECTED FINANCIAL ACTIVITY OF POLITICAL COMMITTEES
AND THEIR ASSISTANCE TO CANDIDATES BY OFFICE AND PARTY

NON-PARTY

232)	C00043539	GREATER HOUSTON BUILDERS ASSOCIATION/BIG 50 POLITICAL ACTION COMMITTEE	12/31/82
233)	C00106740	GROUP HEALTH ASSOCIATION OF AMERICA PREPAID GROUP PRACTICE (PAC)	12/31/82
234)	C00022178	GROUP PRACTICE POLITICAL ACTION COMMITTEE	12/31/82
235)	C00030999	GUN OWNERS OF AMERICA CAMPAIGN COMMITTEE	12/31/82
236)	C00160168	HALPERN & DRUCK POLITICAL ACTION COMMITTEE	12/31/82
237)	C00123950	HARLEYSVILLE INSURANCE POLITICAL ACTION COMMITTEE-FEDERAL	12/31/82
238)	C00001347	HAWAII MEDICAL POLITICAL ACTION COMMITTEE	12/31/82
239)	C00161133	HAWAIIAN SUGAR PLANTERS' ASSOCIATION-POLITICAL ACTION COMMITTEE (HAWAIIAN	12/31/82
240)	C00130161	HEALTH INDUSTRY DISTRIBUTORS PAC	9/30/82
241)	C00113621	HEALTH INDUSTRY MANUFACTURERS ASSOCIATION POLITICAL ACTION COMMITTEE	12/31/82
242)	C00110494	HEALTH INSURANCE POLITICAL ACTION COMMITTEE OF THE HEALTH INSURANCE ASSOCI	12/31/82
243)	C00144295	HEALTH-PAC OF NATIONAL COUNCIL OF HEALTH CENTERS	12/31/82
244)	C00112706	HEAVY CONSTRUCTORS ASSOCIATION FEDERAL POLITICAL ACTION COMMITTEE	12/31/82
245)	C00144600	HELICOPTER ASSOCIATION INTERNATIONAL POLITICAL ACTION COMMITTEE (HELIPAC)	1/31/83
246)	C00103614	HIBANPAC	12/31/82
247)	C00111682	HOME BUILDERS ASS'N CENTRAL ARIZONA	12/31/82
248)	C00138719	HOME BUILDERS ASSOCIATION OF RALEIGH & WAKE COUNTY BUILDING INDUSTRY PAC	12/31/81
249)	C00153569	HOME HEALTH SERVICES AND STAFFING ASSOCIATION POLITICAL ACTION COMMITTEE (12/31/82
250)	C00081539	HOMEBUILDERS ASSOCIATION OF THE STATE OF NEVADA POLITICAL ACTION COMMITTEE	12/31/82
251)	C00092791	HOSPITAL ADMINISTRATORS FORUM, INC. POLITICAL ACTION COMMITTEE; THE	7/31/81
252)	C00159061	HOSPITAL ASSN OF HAWAII POLITICAL ACTION COMMITTEE	12/31/82

R E C E I P T S

LINE NUMBER	TOTAL RECEIPTS	TRANS IN NON-PARTY AFFIL	TOTAL MINUS TI AFF	NON-PARTY CONTRIB	TOTAL PARTY CONTRIB	IN-KIND CONTRIB REG COM	\$500 & UP CONTRIB
232)	24125	0	24125	0	0	0	19250
233)	5325	0	5325	0	0	0	0
234)	20700	0	20700	0	0	0	0
235)	932329	0	932329	0	0	0	8000
236)	1925	0	1925	0	0	0	0
237)	5550	0	5550	0	0	0	500
238)	11187	0	11187	0	0	0	0
239)	25092	0	25092	5000	0	0	8800
240)	1850	0	1850	0	0	0	0
241)	34292	0	34292	3000	0	0	7422
242)	33060	0	33060	14900	0	0	1000
243)	17394	0	17394	10250	0	0	8800
244)	7650	0	7650	3200	0	0	3750
245)	0	0	0	0	0	0	0
246)	0	0	0	0	0	0	0
247)	18517	0	18517	1750	0	0	1500
248)	0	0	0	0	0	0	0
249)	600	0	600	0	0	0	0
250)	377	0	377	0	0	0	0
251)	170	0	170	0	0	0	0
252)	825	0	825	0	0	0	0

TABLE D

SELECTED FINANCIAL ACTIVITY OF POLITICAL COMMITTEES
AND THEIR ASSISTANCE TO CANDIDATES BY OFFICE AND PARTY

232) C00043539	GREATER HOUSTON BUILDERS ASSOCIATION/BIG 50 POLITICAL ACTION COMMITTEE	12/31/82
233) C00106740	GROUP HEALTH ASSOCIATION OF AMERICA PREPAID GROUP PRACTICE (PAC)	12/31/82
234) C00022178	GROUP PRACTICE POLITICAL ACTION COMMITTEE	12/31/82
235) C00030999	GUN OWNERS OF AMERICA CAMPAIGN COMMITTEE	12/31/82
236) C00160168	HALPERN & DRUCK POLITICAL ACTION COMMITTEE	12/31/82
237) C00123950	HARLEYSVILLE INSURANCE POLITICAL ACTION COMMITTEE-FEDERAL	12/31/82
238) C00001347	HAWAII MEDICAL POLITICAL ACTION COMMITTEE	12/31/82
239) C00161133	HAWAIIAN SUGAR PLANTERS' ASSOCIATION-POLITICAL ACTION COMMITTEE (HAWAIIAN	12/31/82
240) C00130161	HEALTH INDUSTRY DISTRIBUTORS PAC	9/30/82
241) C00113621	HEALTH INDUSTRY MANUFACTURERS ASSOCIATION POLITICAL ACTION COMMITTEE	12/31/82
242) C00110494	HEALTH INSURANCE POLITICAL ACTION COMMITTEE OF THE HEALTH INSURANCE ASSOCI	12/31/82
243) C00144295	HEALTH-PAC OF NATIONAL COUNCIL OF HEALTH CENTERS	12/31/82
244) C00112706	HEAVY CONSTRUCTORS ASSOCIATION FEDERAL POLITICAL ACTION COMMITTEE	12/31/82
245) C00144600	HELICOPTER ASSOCIATION INTERNATIONAL POLITICAL ACTION COMMITTEE (HELIPAC)	1/31/83
246) C00103614	HIBANPAC	12/31/82
247) C00111682	HOME BUILDERS ASS'N CENTRAL ARIZONA	12/31/82
248) C00138719	HOME BUILDERS ASSOCIATION OF RALEIGH & WAKE COUNTY BUILDING INDUSTRY PAC	12/31/81
249) C00153569	HOME HEALTH SERVICES AND STAFFING ASSOCIATION POLITICAL ACTION COMMITTEE (12/31/82
250) C00081539	HOMEBUILDERS ASSOCIATION OF THE STATE OF NEVADA POLITICAL ACTION COMMITTEE	12/31/82
251) C00092791	HOSPITAL ADMINISTRATORS FORUM, INC. POLITICAL ACTION COMMITTEE; THE	7/31/81
252) C00159061	HOSPITAL ASSN OF HAWAII POLITICAL ACTION COMMITTEE	12/31/82

DISBURSEMENTS

CASH - ON - HAND AND DEBTS

LINE NUMBER	TOTAL DISBURSE MENTS	TRANS OUT NON-PARTY AFFIL	TOTAL MINUS TO AFF	NON-PARTY NON-AFFIL CONTRIB	TOTAL PARTY CONTRIB	CONTRIB REFUNDS	LATEST CASH-ON- HAND	1/1/81 CASH-ON- HAND	DEBTS OWED TO	DEBTS OWED BY
232)	22575	0	22575	0	0	0	1553	200	0	0
233)	9270	0	9270	0	0	0	302	0	0	2821
234)	15539	0	15539	500	0	0	6566	1405	0	0
235)	969855	0	969855	2000	0	0	10328	47854	0	90830
236)	1803	0	1803	0	0	0	121	0	0	0
237)	3950	0	3950	2500	0	0	1785	185	0	0
238)	7710	0	7710	0	0	0	3786	310	0	0
239)	2450	0	2450	0	0	0	22643	0	0	0
240)	2179	0	2179	0	0	0	215	545	0	0
241)	34044	0	34044	0	0	0	265	16	0	0
242)	29175	0	29175	0	0	0	13244	9359	0	0
243)	17065	0	17065	1000	1500	0	327	0	0	0
244)	7200	0	7200	0	0	0	1575	1125	0	0
245)	465	0	465	0	0	0	0	0	0	0
246)	0	0	0	0	0	0	115	115	0	0
247)	17894	0	17894	0	0	0	733	60	0	1535
248)	100	0	100	0	0	0	0	299	0	0
249)	470	0	470	0	0	0	129	0	0	0
250)	3500	0	3500	0	0	0	378	3500	0	0
251)	0	0	0	0	0	0	0	1179	0	0
252)	26	0	26	0	0	0	798	0	0	0

TABLE D

SELECTED FINANCIAL ACTIVITY OF POLITICAL COMMITTEES
AND THEIR ASSISTANCE TO CANDIDATES BY OFFICE AND PARTY

232)	C00043539	GREATER HOUSTON BUILDERS ASSOCIATION/BIG 50 POLITICAL ACTION COMMITTEE	12/31/82
233)	C00106740	GROUP HEALTH ASSOCIATION OF AMERICA PREPAID GROUP PRACTICE (PAC)	12/31/82
234)	C00022178	GROUP PRACTICE POLITICAL ACTION COMMITTEE	12/31/82
235)	C00030999	GUN OWNERS OF AMERICA CAMPAIGN COMMITTEE	12/31/82
236)	C00160168	HALPERN & DRUCK POLITICAL ACTION COMMITTEE	12/31/82
237)	C00123950	HARLEYSVILLE INSURANCE POLITICAL ACTION COMMITTEE-FEDERAL	12/31/82
238)	C00001347	HAWAII MEDICAL POLITICAL ACTION COMMITTEE	12/31/82
239)	C00161133	HAWAIIAN SUGAR PLANTERS' ASSOCIATION-POLITICAL ACTION COMMITTEE (HAWAIIAN	12/31/82
240)	C00130161	HEALTH INDUSTRY DISTRIBUTORS PAC	9/30/82
241)	C00113621	HEALTH INDUSTRY MANUFACTURERS ASSOCIATION POLITICAL ACTION COMMITTEE	12/31/82
242)	C00110494	HEALTH INSURANCE POLITICAL ACTION COMMITTEE OF THE HEALTH INSURANCE ASSOCIATION	12/31/82
243)	C00144295	HEALTH-PAC OF NATIONAL COUNCIL OF HEALTH CENTERS	12/31/82
244)	C00112706	HEAVY CONSTRUCTORS ASSOCIATION FEDERAL POLITICAL ACTION COMMITTEE	12/31/82
245)	C00144600	HELICOPTER ASSOCIATION INTERNATIONAL POLITICAL ACTION COMMITTEE (HELIPAC)	1/31/83
246)	C00103614	HIBANPAC	12/31/82
247)	C00111682	HOME BUILDERS ASS'N CENTRAL ARIZONA	12/31/82
248)	C00138719	HOME BUILDERS ASSOCIATION OF RALEIGH & WAKE COUNTY BUILDING INDUSTRY PAC	12/31/81
249)	C00153569	HOME HEALTH SERVICES AND STAFFING ASSOCIATION POLITICAL ACTION COMMITTEE (12/31/82
250)	C00081539	HOMEBUILDERS ASSOCIATION OF THE STATE OF NEVADA POLITICAL ACTION COMMITTEE	12/31/82
251)	C00092791	HOSPITAL ADMINISTRATORS FORUM, INC. POLITICAL ACTION COMMITTEE; THE	7/31/81
252)	C00159061	HOSPITAL ASSN OF HAWAII POLITICAL ACTION COMMITTEE	12/31/82

TOTAL CONTRIBUTIONS TO AND EXPENDITURES ON BEHALF OF ALL CANDIDATES (CONTRIB. TO SEN/HSE BY INCUM/OTH STATUS, BY OFFICE AND PARTY)

LINE NUMBER	INC	SEN/HSE CHAL-OTH	OPEN	OEM	SENATE REP	OTHER	OEM	HOUSE REP	OTHER	TOT. CONTR NUM TO CAN	P/S/H CANDIO.	TOT. EXPEN ON P/S/H CANDIO.
232)	6525	4500	10550	2125	4000	0	6950	8500	0	19	21575	0
233)	2650	0	0	100	0	0	2300	250	0	8	2650	0
234)	5525	0	0	1000	750	0	2625	1150	0	14	5525	0
235)	7250	28450	37900	0	10500	0	6000	57100	0	64	73600	15540
236)	100	200	0	0	100	0	200	0	0	2	300	0
237)	800	0	0	0	150	0	0	650	0	4	800	0
238)	0	0	0	0	0	0	0	0	0		0	0
239)	2200	0	250	750	1000	0	450	250	0	7	2450	0
240)	2150	0	0	0	1250	0	100	800	0	5	2150	0
241)	23185	1250	1500	0	8685	0	3450	13800	0	55	25935	0
242)	27375	850	550	5050	12250	0	5750	5725	0	59	28775	0
243)	10550	820	1657	3157	2320	0	4750	2800	0	24	13027	0
244)	3500	2000	1700	1000	1000	0	3000	2200	0	12	7200	0
245)	0	0	0	0	0	0	0	0	0		0	0
246)	0	0	0	0	0	0	0	0	0		0	0
247)	1650	100	524	1250	100	0	0	924	0	5	2274	0
248)	100	0	0	0	0	0	100	0	0	1	100	0
249)	450	0	0	250	0	0	0	200	0	3	450	0
250)	1500	2000	4000	1500	2000	0	0	4000	0	4	7500	0
251)	0	0	0	0	0	0	0	0	0		0	0
252)	0	0	0	0	0	0	0	0	0		0	0

TABLE D

SELECTED FINANCIAL ACTIVITY OF POLITICAL COMMITTEES
AND THEIR ASSISTANCE TO CANDIDATES BY OFFICE AND PARTY

NON-PARTY

253)	C00160259	HOSPITAL ASSN OF N Y S POLITICAL ACTION COMMITTEE	12/31/82
254)	C00128082	HOSPITAL ASSOCIATION POLITICAL ACTION COMMITTEE - FEDERAL (HAPAC-FEDERAL)	12/31/82
255)	C00082016	HOUSING TOMORROW PAC	12/ 2/82
256)	C00056523	IDAHO BANKERS POLITICAL ACTION COMMITTEE	11/22/82
257)	C00081281	IDAHO LEAGUE OF SAVINGS ASSOCIATION POLITICAL ACTION COMMITTEE	12/31/82
258)	C00009449	IDAHO MEDICAL POLITICAL ACTION COMMITTEE	12/31/82
259)	C00122655	IHEA PAC INDUSTRIAL HEATING EQUIPMENT ASSOCIATION	12/31/82
260)	C00139568	ILLINOIS BANKERS ASSOCIATION BANPAC-FEDERAL FUND	12/31/82
261)	C00096743	ILLINOIS MARKETERS POLITICAL ACTION COMMITTEE	12/31/82
262)	C00005488	ILLINOIS STATE MEDICAL SOCIETY POLITICAL ACTION CMTE	12/31/82
263)	C00017152	INDEPENDENCE CLUB POLITICAL COMMITTEE	12/31/82
264)	C00032698	INDEPENDENT BANKERS - POLITICAL ACTION COMMITTEE	12/31/82
265)	C00041384	INDEPENDENT ENERGY FUND	6/30/81
266)	C00067470	INDEPENDENT GASOLINE MARKETERS COUNCIL-POLITICAL ACTION COMMITTEE	12/31/82
267)	C00022343	INDEPENDENT INSURANCE AGENTS OF AMERICA, INC POLITICAL ACTION COMMITTEE (N	12/31/82
268)	C00136960	INDEPENDENT LUBRICANT MANUFACTURERS ASSOCIATION	4/15/82
269)	C00041830	INDEPENDENT MEAT PACKERS POLITICAL ACTION COMMITTEE	12/31/82
270)	C00001354	INDEPENDENT MEDICINE'S POLITICAL ACTION COMMITTEE TENNESSEE	6/30/82
271)	C00131540	INDEPENDENT PRODUCERS GROUP POLITICAL ACTION COMMITTEE	12/31/82
272)	C00103978	INDIANA ACRE	12/31/82
273)	C00115832	INDIANA BANKPAC - FEDERAL	12/31/82

R E C E I P T S

LINE NUMBER	TOTAL RECEIPTS	TRANS IN NON-PARTY AFFIL	TOTAL MINUS TI AFF	NON-PARTY CONTRIB	TOTAL PARTY CONTRIB	IN-KIND CONTRIB REG COM	\$500 & UP CONTRIB
253)	1701	0	1701	0	0	0	0
254)	19944	0	19944	0	0	0	0
255)	1649	0	1649	0	0	0	0
256)	2420	0	2420	0	0	0	0
257)	1623	0	1623	0	0	0	0
258)	7289	0	7289	0	0	0	0
259)	2765	0	2765	0	0	0	0
260)	71457	0	71457	0	0	0	0
261)	7806	0	7806	0	0	0	0
262)	169479	0	169479	0	0	0	0
263)	380	0	380	0	0	0	0
264)	145258	0	145258	0	0	0	5730
265)	0	0	0	0	0	0	0
266)	875	0	875	0	0	0	0
267)	485067	0	485067	0	0	0	500
268)	0	0	0	0	0	0	0
269)	14525	0	14525	0	0	0	0
270)	75390	0	75390	0	0	0	0
271)	4599	0	4599	0	0	0	4500
272)	5089	5089	0	0	0	0	0
273)	42808	0	42808	5000	0	0	1000

TABLE D

SELECTED FINANCIAL ACTIVITY OF POLITICAL COMMITTEES
AND THEIR ASSISTANCE TO CANDIDATES BY OFFICE AND PARTY

253) C00160259 HOSPITAL ASSN OF N Y S PDLITICAL ACTION COMMITTEE	12/31/82
254) C00128082 HOSPITAL ASSOCIATION PDLITICAL ACTION COMMITTEE - FEDERAL (HAPAC-FEDERAL)	12/31/82
255) C00082016 HOUSING TOMDRROW PAC	12/ 2/82
256) C00056523 IDAHO BANKERS POLITICAL ACTION COMMITTEE	11/22/82
257) C00081281 IDAHO LEAGUE OF SAVINGS ASSOCIATION POLITICAL ACTION COMMITTEE	12/31/82
258) C00009449 IDAHO MEDICAL POLITICAL ACTION COMMITTEE	12/31/82
259) C00122655 IHEA PAC INDUSTRIAL HEATING EQUIPMENT ASSDCIATION	12/31/82
260) C00139568 ILLINOIS BANKERS ASSDCIATION BANPAC-FEDERAL FUND	12/31/82
261) C00096743 ILLINDIS MARKETERS POLITICAL ACTION COMMITTEE	12/31/82
262) C00005488 ILLINOIS STATE MEDICAL SOCIETY POLITICAL ACTION CMTE	12/31/82
263) C00017152 INDEPENDENCE CLUB POLITICAL CDMITTEE	12/31/82
264) C00032698 INDEPENDENT BANKERS - POLITICAL ACTION CDMITTEE	12/31/82
265) C00041384 INDEPENDENT ENERGY FUND	6/30/81
266) C00067470 INDEPENDENT GASOLINE MARKETERS COUNCIL-POLITICAL ACTION CDMITTEE	12/31/82
267) C00022343 INDEPENDENT INSURANCE AGENTS OF AMERICA, INC PDLITICAL ACTION CDMITTEE (N	12/31/82
268) C00136960 INDEPENDENT LUBRICANT MANUFACTURERS ASSDCIATION	4/15/82
269) C00041830 INDEPENDENT MEAT PACKERS POLITICAL ACTION CDMITTEE	12/31/82
270) C00001354 INDEPENDENT MEDICINE'S PDLITICAL ACTION CDMITTEE TENNESSEE	6/30/82
271) C00131540 INDEPENDENT PRODUCERS GROUP POLITICAL ACTION CDMITTEE	12/31/82
272) C00103978 INDIANA ACRE	12/31/82
273) C00115832 INDIANA BANKPAC - FEDERAL	12/31/82

DISBURSEMENTS

CASH - ON - HAND AND DEBTS

LINE NUMBER	TOTAL DISBURSE MENTS	TRANS OUT NON-PARTY AFFIL	TOTAL MINUS TO AFF	NON-PARTY NON-AFFIL CONTRIB	TOTAL PARTY CONTRIB	CONTRIB REFUNDS	LATEST CASH-ON- HAND	1/1/81 CASH-ON- HAND	DEBTS OWED TO	DEBTS OWED BY
253)	0	0	0	0	0	0	1701	0	0	0
254)	26205	12550	13655	0	0	0	2812	8868	0	0
255)	1549	0	1549	0	0	0	102	2	0	3000
256)	3520	0	3520	3520	0	0	5	5	0	0
257)	1861	0	1861	161	0	0	141	378	0	0
258)	6724	0	6724	0	100	0	688	126	0	0
259)	1289	0	1289	0	0	0	2488	1012	0	0
260)	65531	33000	32531	2500	0	0	5924	0	0	0
261)	6302	0	6302	0	0	0	2818	1112	0	0
262)	184675	0	184675	0	0	0	46206	61398	0	0
263)	80	0	80	0	0	0	400	100	0	0
264)	129772	0	129772	2900	200	0	22522	7053	0	0
265)	0	0	0	0	0	0	0	77	0	10000
266)	1502	0	1502	0	250	0	282	889	0	0
267)	448482	0	448482	30	0	650	82644	46055	0	0
268)	0	0	0	0	0	0	0	0	0	0
269)	14427	0	14427	0	0	0	1626	1528	0	0
270)	69715	0	69715	0	0	0	15553	9876	0	0
271)	9100	0	9100	2000	0	0	224	4725	0	0
272)	3775	0	3775	0	0	0	2459	1145	0	0
273)	39642	20000	19642	7650	0	0	4233	1066	0	0

TABLE O

SELECTED FINANCIAL ACTIVITY OF POLITICAL COMMITTEES
AND THEIR ASSISTANCE TO CANDIDATES BY OFFICE AND PARTY

253) C00160259	HOSPITAL ASSN OF N Y S POLITICAL ACTION COMMITTEE	12/31/82
254) C00128082	HOSPITAL ASSOCIATION POLITICAL ACTION COMMITTEE - FEDERAL (HAPAC-FEDERAL)	12/31/82
255) C00082016	HOUSING TOMORROW PAC	12/ 2/82
256) C00056523	IOAHO BANKERS POLITICAL ACTION COMMITTEE	11/22/82
257) C00081281	IOAHO LEAGUE OF SAVINGS ASSOCIATION POLITICAL ACTION COMMITTEE	12/31/82
258) C00009449	IOAHO MEDICAL POLITICAL ACTION COMMITTEE	12/31/82
259) C00122655	IHEA PAC INDOUSTRIAL HEATING EQUIPMENT ASSOCIATION	12/31/82
260) C00139568	ILLINOIS BANKERS ASSOCIATION BANPAC-FEDERAL FUND	12/31/82
261) C00098743	ILLINOIS MARKETERS POLITICAL ACTION COMMITTEE	12/31/82
262) C00005488	ILLINOIS STATE MEDICAL SOCIETY POLITICAL ACTION CMTE	12/31/82
263) C00017152	INDEPENENCE CLUB POLITICAL COMMITTEE	12/31/82
264) C00032698	INDEPENENT BANKERS - POLITICAL ACTION COMMITTEE	12/31/82
265) C00041384	INDEPENENT ENERGY FUND	6/30/81
266) C00067470	INDEPENENT GASOLINE MARKETERS COUNCIL-POLITICAL ACTION COMMITTEE	12/31/82
267) C00022343	INDEPENENT INSURANCE AGENTS OF AMERICA, INC POLITICAL ACTION COMMITTEE (N	12/31/82
268) C00136960	INDEPENENT LUBRICANT MANUFACTURERS ASSOCIATION	4/15/82
269) C00041830	INDEPENENT MEAT PACKERS POLITICAL ACTION COMMITTEE	12/31/82
270) C00001354	INDEPENENT MEDICINE'S POLITICAL ACTION COMMITTEE TENNESSEE	6/30/82
271) C00131540	INDEPENENT PROOUCERS GROUP POLITICAL ACTION COMMITTEE	12/31/82
272) C00103978	INOIANA ACRE	12/31/82
273) C00115832	INOIANA BANKPAC - FEDERAL	12/31/82

TOTAL CONTRIBUTIONS TO AND EXPENDITURES ON BEHALF OF ALL CANDIDATES (CONTRIB. TO SEN/HSE BY INCUM/OTH STATUS, BY OFFICE AND PARTY)

LINE NUMBER	INC	SEN/HSE CHAL-OTH	OPEN	DEM	SENATE REP	OTHER	DEM	HOUSE REP	OTHER	TOT. CONTR NUM TO CAN	P/S/H CANDID.	TOT. EXPEN ON P/S/H CANDID.
253)	0	0	0	0	0	0	0	0	0	0	0	0
254)	900	0	1750	0	250	0	1750	650	0	6	2650	0
255)	999	0	0	0	0	0	0	999	0	1	999	0
256)	0	0	0	0	0	0	0	0	0	0	0	0
257)	1400	0	0	150	0	0	0	1250	0	3	1400	0
258)	250	0	0	0	0	0	0	250	0	1	250	0
259)	750	500	0	0	500	0	0	750	0	3	1250	0
260)	1250	0	0	0	0	0	0	1250	0	2	1250	0
261)	6180	100	0	1300	0	0	1250	3730	0	13	6280	0
262)	33455	9784	0	0	0	0	7784	34955	500	20	43239	0
263)	80	0	0	0	0	0	80	0	0	1	80	0
264)	121900	2500	3850	29250	14200	0	61150	23650	0	154	128250	0
265)	0	0	0	0	0	0	0	0	0	0	0	0
266)	1250	0	0	0	500	0	750	0	0	5	1250	0
267)	292109	44600	62208	36625	66575	0	74550	221167	0	314	398917	0
268)	0	0	0	0	0	0	0	0	0	0	0	0
269)	7600	0	0	1600	1450	0	2400	2150	0	22	7600	0
270)	0	6500	0	0	5000	0	0	1500	0	2	6500	0
271)	7100	0	0	0	5000	0	2100	0	0	6	7100	0
272)	3700	0	75	0	1000	0	1200	1575	0	7	3775	0
273)	1500	500	2000	0	0	0	500	3500	0	5	4000	0

TABLE D

SELECTED FINANCIAL ACTIVITY OF POLITICAL COMMITTEES
AND THEIR ASSISTANCE TO CANDIDATES BY OFFICE AND PARTY

NON-PARTY

274)	C00082636	INDIANA DENTAL PAC	12/31/82
275)	C00048710	INDIANA MANUFACTURED HOUSING ASSOCIATION, INC.	12/31/82
276)	C00000638	INDIANA MEDICAL POLITICAL ACTION COMMITTEE	12/31/82
277)	C00067348	INDIANA SERVICE STATION DEALERS POLITICAL ACTION COMMITTEE	12/31/81
278)	C00009050	INDIANA TELEPHONE INDUSTRY GOOD GOVERNMENT CLUB	12/31/82
279)	C00154500	INDIANAPOLIS BUSINESS FORUM POLITICAL ACTION COMMITTEE	
280)	C00115329	INDUSTRIAL FABRICS ASSOCIATION INTERNATIONAL POLITICAL ACTION COMMITTEE (I	12/31/82
281)	C00139170	INFORMATION INDUSTRY ASSOCIATION	1/31/83
282)	C00046086	INSTITUTE OF SCRAP IRON AND STEEL POLITICAL ACTION COMMITTEE	12/31/82
283)	C00038661	INSURANCE ASSOCIATION OF CONNECTICUT POLITICAL ACTION COMMITTEE	12/31/82
284)	C00166991	INTERMOUNTAIN POLITICAL ACTION COMMITTEE	12/31/82
285)	C00144154	INTERNATIONAL ASSOCIATION OF AMUSEMENT PARKS AND ATTRACTIONS PAC (IAAPA-PA	12/31/82
286)	C00059329	INTERNATIONAL ASSOCIATION OF DRILLING CONTRACTORS POLITICAL ACTION COMMITT	1/31/83
287)	C00000026	INTERNATIONAL CHIROPRACTORS POLITICAL ACTION COMMITTEE	12/31/82
288)	C00161190	INTERNATIONAL HARDWOOD PRODUCTS INPAC	12/31/82
289)	C00132480	INTERNATIONAL TAXICAB ASSOCIATION POLITICAL ACTION COMMITTEE	12/31/82
290)	C00116145	INTERSTATE NATURAL GAS ASSOCIATION OF AMERICA POLITICAL ACTION COMMITTEE	12/31/82
291)	C00105981	INVESTMENT MANAGEMENT POLITICAL ACTION CMTE OF THE INVESTMENT COMPANY INST	12/31/82
292)	C00085977	IOWA BANKPAC - FEDERAL FUND	12/31/82
293)	C00076703	IOWA F.O.R.E. (IOWA FRIENDS OF RURAL ELECTRIFICATION)	12/31/82
294)	C00003970	IOWA MEDICAL POLITICAL ACTION COMMITTEE	12/31/82

R E C E I P T S

LINE NUMBER	TOTAL RECEIPTS	TRANS IN NON-PARTY AFFIL	TOTAL MINUS TI AFF	NON-PARTY NON-AFFIL CONTRIB	TOTAL PARTY CONTRIB	IN-KIND CONTRIB REG COM	\$500 & UP CONTRIB
274)	42175	0	42175	0	0	0	0
275)	10595	0	10595	0	0	0	2425
276)	171273	0	171273	0	0	0	0
277)	0	0	0	0	0	0	0
278)	9826	0	9826	1350	0	0	0
279)	0	0	0	0	0	0	0
280)	0	0	0	0	0	0	0
281)	0	0	0	0	0	0	0
282)	14845	0	14845	0	0	0	0
283)	89480	0	89480	5000	0	0	12500
284)	5503	0	5503	0	0	0	0
285)	5115	0	5115	0	0	0	500
286)	221174	0	221174	9138	0	0	168957
287)	71097	0	71097	0	0	0	500
288)	630	0	630	0	0	0	0
289)	16800	0	16800	0	0	0	1000
290)	25210	0	25210	16750	0	0	1000
291)	86226	0	86226	1250	0	0	42200
292)	65819	0	65819	0	0	0	0
293)	27203	4874	22329	0	0	0	0
294)	51390	0	51390	0	0	0	0

TABLE D

SELECTED FINANCIAL ACTIVITY OF POLITICAL COMMITTEES
AND THEIR ASSISTANCE TO CANDIDATES BY OFFICE AND PARTY

274)	C00082636	INDIANA DENTAL PAC	12/31/82
275)	C00048710	INDIANA MANUFACTURED HOUSING ASSOCIATION, INC.	12/31/82
276)	C00000638	INDIANA MEDICAL POLITICAL ACTION COMMITTEE	12/31/82
277)	C00067348	INDIANA SERVICE STATION DEALERS POLITICAL ACTION COMMITTEE	12/31/81
278)	C00009050	INDIANA TELEPHONE INDUSTRY GOOD GOVERNMENT CLUB	12/31/82
279)	COO154500	INDIANAPOLIS BUSINESS FORUM POLITICAL ACTION COMMITTEE	
280)	COO115329	INDUSTRIAL FABRICS ASSOCIATION INTERNATIONAL POLITICAL ACTION COMMITTEE (I	12/31/82
281)	COO139170	INFORMATION INDUSTRY ASSOCIATION	1/31/83
282)	C00046086	INSTITUTE OF SCRAP IRON AND STEEL POLITICAL ACTION COMMITTEE	12/31/82
283)	C00038661	INSURANCE ASSOCIATION OF CONNECTICUT POLITICAL ACTION COMMITTEE	12/31/82
284)	COO166991	INTERMOUNTAIN POLITICAL ACTION COMMITTEE	12/31/82
285)	COO144154	INTERNATIONAL ASSOCIATION OF AMUSEMENT PARKS AND ATTRACTIONS PAC (IAAPA-PA	12/31/82
286)	C00059329	INTERNATIONAL ASSOCIATION OF DRILLING CONTRACTORS POLITICAL ACTION COMMITT	1/31/83
287)	C00000026	INTERNATIONAL CHIROPRACTORS POLITICAL ACTION COMMITTEE	12/31/82
288)	COO161190	INTERNATIONAL HARDWOOD PRODUCTS INPAC	12/31/82
289)	COO132480	INTERNATIONAL TAXICAB ASSOCIATION POLITICAL ACTION COMMITTEE	12/31/82
290)	COO116145	INTERSTATE NATURAL GAS ASSOCIATION OF AMERICA POLITICAL ACTION COMMITTEE	12/31/82
291)	COO105981	INVESTMENT MANAGEMENT POLITICAL ACTION CMTE OF THE INVESTMENT COMPANY INST	12/31/82
292)	C00085977	IOWA BANKPAC - FEDERAL FUND	12/31/82
293)	C00076703	IOWA F.O.R.E. (IOWA FRIENDS OF RURAL ELECTRIFICATION)	12/31/82
294)	C00003970	IOWA MEDICAL POLITICAL ACTION COMMITTEE	12/31/82

DISBURSEMENTS

CASH - ON - HAND AND DEBTS

LINE NUMBER	TOTAL DISBURSE MENTS	TRANS OUT NON-PARTY AFFIL	TOTAL MINUS TO AFF	NON-PARTY NON-AFFIL CONTRIB	TOTAL PARTY CONTRIB	CONTRIB REFUNDS	LATEST CASH-ON- HAND	1/1/81 CASH-ON- HAND	DEBTS OWED TO	DEBTS OWED BY
274)	33465	0	33465	0	500	0	17375	8662	0	0
275)	9113	0	9113	800	1000	0	1882	398	0	0
276)	174124	0	174124	700	1175	0	15947	18800	0	0
277)	1927	0	1927	0	1000	0	0	2419	0	0
278)	10499	0	10499	0	0	0	356	1028	0	0
279)	0	0	0	0	0	0	0	0	0	0
280)	0	0	0	0	0	0	475	475	0	0
281)	22	0	22	0	0	0	2	25	0	0
282)	10405	0	10405	0	0	0	9126	6311	0	0
283)	85226	0	85226	13500	1275	0	10576	6318	0	0
284)	5372	0	5372	300	500	0	1731	1600	0	0
285)	4000	0	4000	0	0	0	1115	0	0	0
286)	186312	0	186312	1035	0	0	47610	12751	0	0
287)	54298	0	54298	0	5200	0	28836	12034	0	0
288)	0	0	0	0	0	0	630	0	0	0
289)	10859	0	10859	0	0	0	6791	850	0	0
290)	20576	0	20576	500	0	0	4665	31	0	0
291)	59470	0	59470	500	0	0	36513	9758	0	0
292)	58180	11600	46580	11600	0	0	12207	4081	0	0
293)	27381	10567	16814	0	1040	0	2680	2858	0	0
294)	53385	0	53385	0	1100	80	1874	3871	0	0

TABLE D

SELECTED FINANCIAL ACTIVITY OF POLITICAL COMMITTEES
AND THEIR ASSISTANCE TO CANDIDATES BY OFFICE AND PARTY

274) C00082636 INDIANA DENTAL PAC	12/31/82
275) C00048710 INDIANA MANUFACTURED HOUSING ASSOCIATION, INC.	12/31/82
276) C00000638 INDIANA MEDICAL POLITICAL ACTION COMMITTEE	12/31/82
277) C00067348 INDIANA SERVICE STATION DEALERS POLITICAL ACTION COMMITTEE	12/31/81
278) C00009050 INDIANA TELEPHONE INDUSTRY GOOD GOVERNMENT CLUB	12/31/82
279) C00154500 INDIANAPOLIS BUSINESS FORUM POLITICAL ACTION COMMITTEE	
280) C00115329 INDUSTRIAL FABRICS ASSOCIATION INTERNATIONAL POLITICAL ACTION COMMITTEE (I	12/31/82
281) C00139170 INFORMATION INDUSTRY ASSOCIATION	1/31/83
282) C00046086 INSTITUTE OF SCRAP IRON AND STEEL POLITICAL ACTION COMMITTEE	12/31/82
283) C00038661 INSURANCE ASSOCIATION OF CONNECTICUT POLITICAL ACTION COMMITTEE	12/31/82
284) C00166991 INTERMOUNTAIN POLITICAL ACTION COMMITTEE	12/31/82
285) C00144154 INTERNATIONAL ASSOCIATION OF AMUSEMENT PARKS AND ATTRACTIONS PAC (IAAPA-PA	12/31/82
286) C00059329 INTERNATIONAL ASSOCIATION OF DRILLING CONTRACTORS POLITICAL ACTION COMMITT	1/31/83
287) C00000026 INTERNATIONAL CHIROPRACTORS POLITICAL ACTION COMMITTEE	12/31/82
288) C00161190 INTERNATIONAL HARDWOOD PRODUCTS INPAC	12/31/82
289) C00132480 INTERNATIONAL TAXICAB ASSOCIATION POLITICAL ACTION COMMITTEE	12/31/82
290) C00116145 INTERSTATE NATURAL GAS ASSOCIATION OF AMERICA POLITICAL ACTION COMMITTEE	12/31/82
291) C00105981 INVESTMENT MANAGEMENT POLITICAL ACTION CMTE OF THE INVESTMENT COMPANY INST	12/31/82
292) C00085977 IOWA BANKPAC - FEDERAL FUND	12/31/82
293) C00076703 IOWA F.O.R.E. (IOWA FRIENDS OF RURAL ELECTRIFICATION)	12/31/82
294) C00003970 IOWA MEDICAL POLITICAL ACTION COMMITTEE	12/31/82

TOTAL CONTRIBUTIONS TO AND EXPENOITURES ON BEHALF OF ALL CANOIDATES (CONTRIB. TO SEN/HSE BY INCUM/OTH STATUS, BY OFFICE ANO PARTY)

LINE NUMBER	INC	SEN/HSE CHAL-OTH	OPEN	DEM	SENATE REP	OTHER	OEM	HOUSE REP	OTHER	TOT. CONTR NUM TO CAN	P/S/H CANOID.	TOT. EXPEN ON P/S/H CANDID.
274)	8060	2400	1000	500	3060	0	1000	6900	0	12	11460	0
275)	3650	1450	900	300	2000	0	200	3500	0	11	6000	0
276)	19772	10950	4150	0	3650	0	3250	27972	0	17	34872	0
277)	500	0	0	0	500	0	0	0	0	1	500	0
278)	850	0	0	0	0	0	400	450	0	4	850	0
279)	0	0	0	0	0	0	0	0	0		0	0
280)	0	0	0	0	0	0	0	0	0		0	0
281)	0	0	0	0	0	0	0	0	0		0	0
282)	8000	600	300	300	600	0	6350	1650	0	44	8900	0
283)	45051	8750	6610	18051	12850	0	18200	11310	0	60	60411	0
284)	1500	1000	1000	1000	1000	0	500	1000	0	5	3500	0
285)	3750	0	250	500	1500	0	1000	1000	0	12	4000	0
286)	61532	90085	33586	2071	51590	0	13112	118430	0	114	185203	0
287)	29575	7950	2400	8800	4375	0	21800	4950	0	87	39925	0
288)	0	0	0	0	0	0	0	0	0		0	0
289)	9750	100	250	1900	3000	0	3150	2050	0	23	10100	0
290)	19425	200	450	1800	2525	0	10975	4775	0	73	20075	0
291)	59169	0	0	23134	11593	0	20892	3550	0	57	59169	0
292)	7600	1900	0	0	0	0	800	8700	0	8	9500	0
293)	2300	1000	0	0	0	0	1700	1600	0	10	3300	0
294)	0	0	0	0	0	0	0	0	0		0	0

TABLE D

SELECTED FINANCIAL ACTIVITY OF POLITICAL COMMITTEES
AND THEIR ASSISTANCE TO CANDIDATES BY OFFICE AND PARTY

NON-PARTY

295) C00079384	JEFFERSONIAN BALL COMMITTEE	
296) C00086355	JERSEY BANKERS POLITICAL ACTION COMMITTEE-FEDERAL FUND (JEBPAC)	10/31/82
297) C00010561	KANSAS ACTION COMMITTEE FOR RURAL ELECTRIFICATION	1/31/83
298) C00086611	KANSAS BANKERS ASSOCIATION BANKPAC	12/31/82
299) C00108365	KANSAS CHIROPRACTIC ASSOCIATION POLITICAL ACTION COMMITTEE	12/31/82
300) C00093526	KANSAS CITY GRAIN AND FUTURES TRADERS VOLUNTARY POLITICAL ACTION COMMITTEE	12/31/82
301) C00000547	KANSAS MEDICAL POLITICAL ACTION COMMITTEE	12/31/82
302) C00160978	KANSAS SAVINGS AND LOAN LEAGUE POLITICAL ACTION COMMITTEE (KSLL-PAC)	12/31/82
303) C00062836	KENTUCKY BANKERS ASSOCIATION POLITICAL ACTION COMMITTEE	12/31/82
304) C00002949	KENTUCKY CONSTRUCTION INDUSTRY POLITICAL ACTION COMMITTEE	12/31/82
305) C00130831	KENTUCKY CREDIT UNION LEAGUE MEMBERS POLITICAL ACTION COMMITTEE	12/31/82
306) C00008334	KENTUCKY DENTAL POLITICAL ACTION COMMITTEE	12/31/82
307) C00016444	KENTUCKY EDUCATIONAL MEDICAL POLITICAL ACTION COMMITTEE	12/31/82
308) C00106849	KENTUCKY SAVINGS AND LOAN LEAGUE INC POLITICAL ACTION COMMITTEE	12/31/82
309) C00034546	LAND AND WATER POLITICAL ACTION COMMITTEE (LAW-PAC)	12/31/82
310) C00158329	LATIN AMERICAN MANUFACTURERS ASSOC HISPANIC ENTERPRISE POLITICAL ACTION CO	12/31/82
311) C00078014	LEADER FEDERAL SAVINGS & LOAN ASSOCIATION POLITICAL ACTION COMMITTE	12/31/82
312) C00146258	LEAGUE OF CALIFORNIA MILK PRODUCERS POLITICAL ACTION COMMITTEE	12/31/82
313) C00094870	LEAGUE OF CONSERVATION VOTERS	12/31/82
314) C00004077	LEAGUE OF CONSERVATION VOTERS CAMPAIGN FUND	3/31/82
315) C00159079	LEG. EDUC. ACTION PROGRAM, A PAC OF INTL BRHD OF IRON & SHIPBUILDERS, BLAC	12/31/82

R E C E I P T S

LINE NUMBER	TOTAL RECEIPTS	TRANS IN NON-PARTY AFFIL	TOTAL MINUS TI AFF	NON-PARTY TOTAL NON-AFFIL PARTY CONTRIB	TOTAL PARTY CONTRIB	IN-KIND CONTRIB REG COM	\$500 & UP CONTRIB
295)	0	0	0	0	0	0	0
296)	54204	0	54204	4225	0	0	0
297)	5183	0	5183	0	0	0	0
298)	43394	0	43394	0	0	0	0
299)	5758	0	5758	0	0	0	1000
300)	1957	0	1957	0	0	0	0
301)	49040	0	49040	0	0	0	0
302)	4885	0	4885	0	0	0	0
303)	44829	0	44829	0	0	0	0
304)	6451	0	6451	0	0	0	0
305)	27848	0	27848	0	0	0	800
306)	20421	0	20421	0	0	0	0
307)	101410	0	101410	0	0	0	0
308)	44664	0	44664	0	0	0	620
309)	11008	0	11008	0	0	0	0
310)	350	0	350	0	0	0	0
311)	4500	0	4500	0	0	0	0
312)	0	0	0	0	0	0	0
313)	1258949	4288	1254661	4100	0	0	240100
314)	35844	0	35844	0	0	0	1500
315)	7199	0	7199	0	0	0	0

TABLE D

 SELECTED FINANCIAL ACTIVITY OF POLITICAL COMMITTEES
 AND THEIR ASSISTANCE TO CANDIDATES BY OFFICE AND PARTY

295)	C00079384	JEFFERSONIAN BALL COMMITTEE	
296)	C00086355	JERSEY BANKERS POLITICAL ACTION COMMITTEE-FEDERAL FUND (JEBPAC)	10/31/82
297)	C00010561	KANSAS ACTION COMMITTEE FOR RURAL ELECTRIFICATION	1/31/83
298)	C00086611	KANSAS BANKERS ASSOCIATION BANKPAC	12/31/82
299)	C00108365	KANSAS CHIROPRACTIC ASSOCIATION POLITICAL ACTION COMMITTEE	12/31/82
300)	C00093526	KANSAS CITY GRAIN AND FUTURES TRADERS VOLUNTARY POLITICAL ACTION COMMITTEE	12/31/82
301)	C00000547	KANSAS MEDICAL POLITICAL ACTION COMMITTEE	12/31/82
302)	C00160978	KANSAS SAVINGS AND LDAN LEAGUE POLITICAL ACTION COMMITTEE (KSLL-PAC)	12/31/82
303)	C00062836	KENTUCKY BANKERS ASSOCIATION POLITICAL ACTION COMMITTEE	12/31/82
304)	C00002949	KENTUCKY CONSTRUCTION INDUSTRY POLITICAL ACTION COMMITTEE	12/31/82
305)	C00130831	KENTUCKY CREDIT UNION LEAGUE MEMBERS POLITICAL ACTION COMMITTEE	12/31/82
306)	C00008334	KENTUCKY DENTAL POLITICAL ACTION COMMITTEE	12/31/82
307)	C00016444	KENTUCKY EDUCATIONAL MEDICAL POLITICAL ACTION COMMITTEE	12/31/82
308)	C00106849	KENTUCKY SAVINGS AND LOAN LEAGUE INC POLITICAL ACTION COMMITTEE	12/31/82
309)	C00034546	LAND AND WATER POLITICAL ACTION COMMITTEE (LAW-PAC)	12/31/82
310)	C00158329	LATIN AMERICAN MANUFACTURERS ASSOC HISPANIC ENTERPRISE POLITICAL ACTION CO	12/31/82
311)	C00078014	LEADER FEDERAL SAVINGS & LOAN ASSOCIATION POLITICAL ACTION COMMITTE	12/31/82
312)	C00146258	LEAGUE OF CALIFORNIA MILK PRODUCERS POLITICAL ACTION COMMITTEE	12/31/82
313)	C00094870	LEAGUE OF CONSERVATION VOTERS	12/31/82
314)	C00004077	LEAGUE OF CONSERVATION VOTERS CAMPAIGN FUND	3/31/82
315)	C00159079	LEG. EDUC. ACTION PROGRAM, A PAC OF INTL BRHD OF IRON & SHIPBUILDERS, BLAC	12/31/82

DISBURSEMENTS

CASH - ON - HAND AND DEBTS

LINE NUMBER	TOTAL DISBURSE MENTS	TRANS OUT NON-PARTY AFFIL	TOTAL MINUS TO AFF	NON-PARTY NON-AFFIL CONTRIB	TOTAL PARTY CONTRIB	CONTRIB REFUNDS	LATEST CASH-ON- HAND	1/1/81 CASH-ON- HAND	DEBTS OWED TO	DEBTS OWED BY
295)	0	0	0	0	0	0	0	0	0	0
296)	55685	25813	29872	0	0	0	14288	15768	0	0
297)	5305	0	5305	0	400	0	2128	2247	0	0
298)	45841	15500	30341	2400	0	0	1303	3749	0	0
299)	4332	0	4332	0	0	0	2036	609	0	0
300)	3399	0	3399	0	0	0	2319	3757	0	0
301)	46565	0	46565	1000	0	120	3086	610	0	0
302)	17999	0	17999	0	0	0	1864	0	0	0
303)	33550	0	33550	4000	0	0	22663	11383	0	0
304)	23712	0	23712	0	0	0	752	18013	0	0
305)	19133	3000	16133	0	0	0	13518	4803	0	0
306)	19980	0	19980	0	0	0	6481	6042	0	0
307)	105383	0	105383	0	500	0	18680	22654	0	0
308)	32546	0	32546	1500	1000	800	37082	24965	0	0
309)	8033	0	8033	0	0	0	1641	2718	0	0
310)	267	0	267	0	0	0	82	0	0	0
311)	6148	0	6148	2060	0	0	6748	8392	0	0
312)	0	0	0	0	0	0	0	0	0	0
313)	1255082	0	1255082	0	0	200	7582	3713	4750	62981
314)	36053	0	36053	0	0	1000	0	208	0	0
315)	4195	0	4195	0	0	0	3303	0	0	0

TABLE D

SELECTED FINANCIAL ACTIVITY OF POLITICAL COMMITTEES
AND THEIR ASSISTANCE TO CANDIDATES BY OFFICE AND PARTY

295) C00079384	JEFFERSONIAN BALL COMMITTEE	
296) C00086355	JERSEY BANKERS POLITICAL ACTION COMMITTEE-FEDERAL FUND (JEBPAC)	10/31/82
297) C00010561	KANSAS ACTION COMMITTEE FOR RURAL ELECTRIFICATION	1/31/83
298) C00086611	KANSAS BANKERS ASSOCIATION BANKPAC	12/31/82
299) C00108365	KANSAS CHIROPRACTIC ASSOCIATION POLITICAL ACTION COMMITTEE	12/31/82
300) C00093526	KANSAS CITY GRAIN AND FUTURES TRADERS VOLUNTARY POLITICAL ACTION COMMITTEE	12/31/82
301) C00000547	KANSAS MEDICAL POLITICAL ACTION COMMITTEE	12/31/82
302) C00160978	KANSAS SAVINGS AND LOAN LEAGUE POLITICAL ACTION COMMITTEE (KSLL-PAC)	12/31/82
303) C00062836	KENTUCKY BANKERS ASSOCIATION POLITICAL ACTION COMMITTEE	12/31/82
304) C00002949	KENTUCKY CONSTRUCTION INDUSTRY POLITICAL ACTION COMMITTEE	12/31/82
305) C00130831	KENTUCKY CREDIT UNION LEAGUE MEMBERS POLITICAL ACTION COMMITTEE	12/31/82
306) C00008334	KENTUCKY DENTAL POLITICAL ACTION COMMITTEE	12/31/82
307) C00016444	KENTUCKY EDUCATIONAL MEDICAL POLITICAL ACTION COMMITTEE	12/31/82
308) C00106849	KENTUCKY SAVINGS AND LOAN LEAGUE INC POLITICAL ACTION COMMITTEE	12/31/82
309) C00034546	LAND AND WATER POLITICAL ACTION COMMITTEE (LAW-PAC)	12/31/82
310) C00158329	LATIN AMERICAN MANUFACTURERS ASSOC HISPANIC ENTERPRISE POLITICAL ACTION CO	12/31/82
311) C00078014	LEADER FEDERAL SAVINGS & LOAN ASSOCIATION POLITICAL ACTION COMMITTEE	12/31/82
312) C00146258	LEAGUE OF CALIFORNIA MILK PRODUCERS POLITICAL ACTION COMMITTEE	12/31/82
313) C00094870	LEAGUE OF CONSERVATION VOTERS	12/31/82
314) C00004077	LEAGUE OF CONSERVATION VOTERS CAMPAIGN FUND	3/31/82
315) C00159079	LEG. EDUC. ACTION PROGRAM, A PAC OF INTL BRHD OF IRON & SHIPBUILDERS, BLAC	12/31/82

TOTAL CONTRIBUTIONS TO AND EXPENDITURES ON BEHALF OF ALL CANDIDATES (CONTRIB. TO SEN/HSE BY INCUM/OTH STATUS, BY OFFICE AND PARTY)

LINE NUMBER	INC	SEN/HSE CHAL-OTH	OPEN	DEM	SENATE REP	OTHER	DEM	HOUSE REP	OTHER	TOT. CONTR NUM TO CAN	P/S/H CANDID.	TOT. EXPEN DN P/S/H CANDID.
295)	0	0	0	0	0	0	0	0	0	0	0	0
296)	23500	4100	1000	2000	0	0	13600	13000	0	18	28600	0
297)	3200	1000	400	0	0	0	1800	2800	0	6	4600	0
298)	7800	3750	0	0	0	0	3100	8250	0	8	11350	0
299)	3300	1000	0	0	0	0	1200	3100	0	8	4300	0
300)	3105	0	0	0	100	0	1750	1255	0	11	3105	0
301)	1950	250	0	0	0	0	200	2000	0	5	2200	0
302)	2050	650	0	0	0	0	1150	1550	0	8	2700	0
303)	1600	0	500	500	0	0	100	1500	0	5	2100	0
304)	10000	0	0	500	0	0	0	9500	0	4	10000	0
305)	7294	0	0	500	0	0	4250	2544	0	4	7294	0
306)	0	0	0	0	0	0	0	0	0	0	0	0
307)	6800	0	0	0	0	0	6500	300	0	5	6800	0
308)	4800	2500	0	250	0	0	5350	1500	0	7	7100	0
309)	2500	200	1000	0	1700	0	1200	800	0	13	3700	0
310)	50	0	200	0	0	0	200	50	0	2	250	0
311)	3200	0	650	1000	0	0	1800	1050	0	9	3850	0
312)	0	0	0	0	0	0	0	0	0	0	0	0
313)	67239	46911	22875	24728	8084	0	97549	8684	0	69	137025	129163
314)	7500	4800	2000	2000	0	0	10000	2300	0	7	14300	1500
315)	0	0	0	0	0	0	0	0	0	0	0	0

TABLE D

SELECTED FINANCIAL ACTIVITY OF POLITICAL COMMITTEES
AND THEIR ASSISTANCE TO CANDIDATES BY OFFICE AND PARTY

NON-PARTY

316) COO108662 LIFE AMENDMENT POLITICAL ACTION COMMITTEE OF CALIFORNIA INC	
317) COO083337 LOUISIANA ACTION COMMITTEE FOR RURAL ELECTRIFICATION	12/31/82
318) COO140707 LOUISIANA BANKERS ASSOCIATION FEDPAC	12/31/82
319) COO042168 LOUISIANA FEDERAL BANKERS POLITICAL ACTION COMMITTEE	8/18/81
320) COO001008 LOUISIANA MEDICAL POLITICAL ACTION COMMITTEE	12/31/82
321) COO162594 LOW POWER TELEVISION POLITICAL ACTION COMMITTEE	12/31/82
322) COO159335 LUGGAGE AND LEATHER GOODS MANUFACTURERS OF AMERICA POLITICAL ACTION COMMITTEE	12/31/82
323) COO039214 LUMBER DEALERS POLITICAL ACTION COMMITTEE	1/31/83
324) COO034173 MACHINE TOOLPAC	12/31/82
325) COO011106 MACHINERY DEALERS PAC	12/31/82
326) COO035774 MAGAZINE PUBLISHERS ASSOCIATION POLITICAL ACTION COMMITTEE	12/31/82
327) COO108456 MAINE BANKERS ASSOCIATION POLITICAL ACTION COMMITTEE (MAINE BANKPAC)	12/31/82
328) COO001669 MAINE MEDICAL POLITICAL ACTION COMMITTEE	
329) COO043463 MANUFACTURED HOUSING POLITICAL ACTION COMMITTEE	12/31/82
330) COO151449 MANUFACTURERS' ASSOCIATION OF DELAWARE VALLEY POLITICAL ACTION COMMITTEE (12/31/82
331) COO142034 MARINE RETAILERS PAC	10/10/82
332) COO080390 MARSHALL POLITICAL ACTION COMMITTEE	12/31/82
333) COO076893 MARYLAND BANKERS ASSOCIATION POLITICAL ACTION COMMITTEE (AKA MARYLAND BANK	12/31/82
334) COO002501 MARYLAND MEDICAL POLITICAL ACTION COMMITTEE	12/31/82
335) COO163287 MASONRY INSTITUTE OF ARIZONA PAC	12/31/82
336) COO112151 MASSACHUSETTS BANKERS ASSOCIATION MASS BANKPAC-FEDERAL	12/31/82

R E C E I P T S

LINE NUMBER	TOTAL RECEIPTS	TRANS IN NON-PARTY AFFIL	TOTAL MINUS TI AFF	NON-PARTY CONTRIB	TOTAL PARTY CONTRIB	IN-KIND CONTRIB REG COM	\$500 & UP CONTRIB
316)	0	0	0	0	0	0	0
317)	9438	1312	8126	0	0	0	0
318)	27806	0	27806	3801	0	0	0
319)	3069	0	3069	0	0	0	0
320)	79473	0	79473	0	0	0	0
321)	1020	0	1020	0	0	0	500
322)	2260	0	2260	0	0	0	0
323)	0	0	0	0	0	0	0
324)	84447	0	84447	7500	0	0	19500
325)	7247	0	7247	0	0	0	0
326)	11909	0	11909	5500	0	0	0
327)	12498	0	12498	200	0	0	0
328)	0	0	0	0	0	0	0
329)	18130	0	18130	0	0	0	11200
330)	0	0	0	0	0	0	0
331)	0	0	0	0	0	0	0
332)	33050	2250	30800	0	0	0	17200
333)	12435	0	12435	0	0	0	0
334)	109310	0	109310	0	0	0	0
335)	1300	0	1300	0	0	0	0
336)	20042	0	20042	2000	0	0	500

TABLE D

SELECTED FINANCIAL ACTIVITY OF POLITICAL COMMITTEES
AND THEIR ASSISTANCE TO CANDIDATES BY OFFICE AND PARTY

316) COO108662	LIFE AMENDMENT POLITICAL ACTION COMMITTEE OF CALIFORNIA INC	
317) C00083337	LOUISIANA ACTION COMMITTEE FOR RURAL ELECTRIFICATION	12/31/82
318) COO140707	LOUISIANA BANKERS ASSOCIATION FEDPAC	12/31/82
319) C00042168	LOUISIANA FEDERAL BANKERS POLITICAL ACTION COMMITTEE	8/18/81
320) C00001008	LOUISIANA MEDICAL POLITICAL ACTION COMMITTEE	12/31/82
321) COO162594	LOW POWER TELEVISION POLITICAL ACTION COMMITTEE	12/31/82
322) COO159335	LUGGAGE AND LEATHER GOODS MANUFACTURERS OF AMERICA POLITICAL ACTION COMMITTEE	12/31/82
323) C00039214	LUMBER DEALERS POLITICAL ACTION COMMITTEE	1/31/83
324) C00034173	MACHINE TOOLPAC	12/31/82
325) C00011106	MACHINERY DEALERS PAC	12/31/82
326) C00035774	MAGAZINE PUBLISHERS ASSOCIATION POLITICAL ACTION COMMITTEE	12/31/82
327) COO108456	MAINE BANKERS ASSOCIATION POLITICAL ACTION COMMITTEE (MAINE BANKPAC)	12/31/82
328) C00001669	MAINE MEDICAL POLITICAL ACTION COMMITTEE	
329) C00043463	MANUFACTURED HOUSING POLITICAL ACTION COMMITTEE	12/31/82
330) COO151449	MANUFACTURERS' ASSOCIATION OF DELAWARE VALLEY POLITICAL ACTION COMMITTEE (12/31/82
331) COO142034	MARINE RETAILERS PAC	10/10/82
332) C00080390	MARSHALL POLITICAL ACTION COMMITTEE	12/31/82
333) C00076893	MARYLAND BANKERS ASSOCIATION POLITICAL ACTION COMMITTEE (AKA MARYLAND BANK	12/31/82
334) C00002501	MARYLAND MEDICAL POLITICAL ACTION COMMITTEE	12/31/82
335) COO163287	MASONRY INSTITUTE OF ARIZONA PAC	12/31/82
336) COO112151	MASSACHUSETTS BANKERS ASSOCIATION MASS BANKPAC-FEDERAL	12/31/82

DISBURSEMENTS

CASH - ON - HAND AND DEBTS

LINE NUMBER	TOTAL DISBURSE MENTS	TRANS OUT NON-PARTY AFFIL	TOTAL MINUS TO AFF	NON-PARTY NON-AFFIL CONTRIB	TOTAL PARTY CONTRIB	CONTRIB REFUNDS	LATEST CASH-ON- HAND	1/1/81 CASH-ON- HAND	DEBTS OWED TO	DEBTS OWED BY
316)	0	0	0	0	0	0	0	0	0	0
317)	9323	500	8823	0	0	0	838	721	0	0
318)	12400	8700	3700	2300	0	0	15406	0	0	0
319)	5801	2000	3801	0	0	0	0	2731	0	0
320)	41351	0	41351	0	0	0	46355	8234	0	0
321)	1019	0	1019	0	0	0	0	0	0	0
322)	0	0	0	0	0	0	2260	0	0	0
323)	2000	0	2000	0	0	0	606	2606	0	0
324)	84388	0	84388	0	2000	0	252	198	0	0
325)	12430	0	12430	0	0	0	4545	9730	0	0
326)	11675	0	11675	0	0	0	4290	4105	0	0
327)	13555	2060	11495	0	0	0	234	1287	0	0
328)	0	0	0	0	0	0	0	0	0	0
329)	18408	0	18408	500	0	0	1956	2234	0	0
330)	0	0	0	0	0	0	0	0	0	0
331)	0	0	0	0	0	0	0	0	0	0
332)	32700	0	32700	0	500	0	591	241	0	0
333)	12302	0	12302	0	0	0	4780	4648	0	0
334)	140681	0	140681	0	200	0	4950	38325	0	0
335)	1100	0	1100	0	0	0	200	0	0	0
336)	19654	15000	4654	0	0	0	1732	1344	0	0

TABLE D

SELECTED FINANCIAL ACTIVITY OF POLITICAL COMMITTEES
AND THEIR ASSISTANCE TO CANDIDATES BY OFFICE AND PARTY

316) C00108662	LIFE AMENDMENT POLITICAL ACTION COMMITTEE OF CALIFORNIA INC	
317) C00083337	LOUISIANA ACTION COMMITTEE FOR RURAL ELECTRIFICATION	12/31/82
318) C00140707	LOUISIANA BANKERS ASSOCIATION FEDPAC	12/31/82
319) C00042168	LOUISIANA FEDERAL BANKERS POLITICAL ACTION COMMITTEE	8/18/81
320) C00001008	LOUISIANA MEDICAL POLITICAL ACTION COMMITTEE	12/31/82
321) C00162594	LOW POWER TELEVISION POLITICAL ACTION COMMITTEE	12/31/82
322) C00159335	LUGGAGE AND LEATHER GOODS MANUFACTURERS OF AMERICA POLITICAL ACTION COMMITTEE	12/31/82
323) C00039214	LUMBER DEALERS POLITICAL ACTION COMMITTEE	1/31/83
324) C00034173	MACHINE TOOLPAC	12/31/82
325) C00011106	MACHINERY DEALERS PAC	12/31/82
326) C00035774	MAGAZINE PUBLISHERS ASSOCIATION POLITICAL ACTION COMMITTEE	12/31/82
327) C00108456	MAINE BANKERS ASSOCIATION POLITICAL ACTION COMMITTEE (MAINE BANKPAC)	12/31/82
328) C00001669	MAINE MEDICAL POLITICAL ACTION COMMITTEE	
329) C00043463	MANUFACTURED HOUSING POLITICAL ACTION COMMITTEE	12/31/82
330) C00151449	MANUFACTURERS' ASSOCIATION OF DELAWARE VALLEY POLITICAL ACTION COMMITTEE (12/31/82
331) C00142034	MARINE RETAILERS PAC	10/10/82
332) C00080390	MARSHALL POLITICAL ACTION COMMITTEE	12/31/82
333) C00076893	MARYLAND BANKERS ASSOCIATION POLITICAL ACTION COMMITTEE (AKA MARYLAND BANK	12/31/82
334) C00002501	MARYLAND MEDICAL POLITICAL ACTION COMMITTEE	12/31/82
335) C00163287	MASONRY INSTITUTE OF ARIZONA PAC	12/31/82
336) C00112151	MASSACHUSETTS BANKERS ASSOCIATION MASS BANKPAC-FEDERAL	12/31/82

TOTAL CONTRIBUTIONS TO AND EXPENDITURES ON BEHALF OF ALL CANDIDATES (CONTRIB. TO SEN/HSE BY INCUM/OTH STATUS, BY OFFICE AND PARTY)

LINE NUMBER	INC	SEN/HSE CHAL-OTH	OPEN	DEM	SENATE REP	OTHER	DEM	HOUSE REP	OTHER	TOT. CONTR NUM TO CAN	P/S/H CANDID.	TOT. EXPEN ON P/S/H CANDID.
316)	0	0	0	0	0	0	0	0	0	0	0	0
317)	1300	600	0	0	0	0	800	1100	0	5	1900	0
318)	700	700	0	0	0	0	1400	0	0	3	1400	0
319)	0	0	0	0	0	0	0	0	0	0	0	0
320)	9000	5000	0	0	0	0	14000	0	0	3	14000	0
321)	1000	0	0	250	250	0	500	0	0	4	1000	0
322)	0	0	0	0	0	0	0	0	0	0	0	0
323)	0	0	0	0	0	0	0	0	0	0	0	0
324)	67690	6598	6099	5093	33723	0	15735	25836	0	164	80387	0
325)	10750	0	0	3000	4000	0	2500	1250	0	18	10750	0
326)	11625	0	100	825	0	0	8100	2800	0	35	11725	0
327)	1560	85	0	1560	85	0	0	0	0	2	1645	0
328)	0	0	0	0	0	0	0	0	0	0	0	0
329)	16250	0	500	500	5500	0	8500	2250	0	18	16750	0
330)	0	0	0	0	0	0	0	0	0	0	0	0
331)	0	0	0	0	0	0	0	0	0	0	0	0
332)	4750	500	250	0	4250	0	0	1250	0	6	5500	0
333)	0	0	0	0	0	0	0	0	0	0	0	0
334)	11040	16550	3800	0	4500	0	12650	14040	0	14	31190	0
335)	300	0	100	0	0	0	100	300	0	4	400	0
336)	4150	500	0	200	0	0	2700	1750	0	9	4650	0

TABLE D

SELECTED FINANCIAL ACTIVITY OF POLITICAL COMMITTEES
AND THEIR ASSISTANCE TO CANDIDATES BY OFFICE AND PARTY

NON-PARTY

337)	C00151803	MASSACHUSETTS CUNA CREDIT UNION ASSN POLITICAL ACTION COMMITTEE (MACUNAPAC	12/31/82
338)	C00107292	MECHANICAL CONTRACTORS ASSOCIATION OF AMERICA POLITICAL ACTION COMMITTEE,	12/31/82
339)	C00094524	MECLA: MUNICIPAL ELECTIONS CMTE OF LOS ANGELES	12/31/82
340)	C00009381	MENSWEAR RETAILERS OF AMERICA PUBLIC AFFAIRS COMMITTEE-MPAC	12/31/82
341)	C00080648	MIBANKPAC-MICHIGAN BANKERS ASSOCIATION	12/31/82
342)	C00001156	MICH. SAVINGS & LOAN LEAGUE PUBLIC AFFAIRS COMMITTEE (SAPAC-MI)	12/31/82
343)	C00132811	MICHIGAN ASPHALT POLITICAL ACTION COMMITTEE	12/31/81
344)	C00159855	MICHIGAN BEER AND WINE WHOLESALERS FEDERAL POLITICAL ACTION COMMITTEE	12/31/82
345)	C00159137	MICHIGAN BOWLING PROPRIETORS ASSOCIATION POLITICAL ACTION COMMITTEE (MBPA-	12/ 2/82
346)	C00094532	MICHIGAN CONSERVATIVE UNION-CONSERVATIVE VICTORY FUND	
347)	C00139279	MICHIGAN CREDIT UNION LEAGUE LEGISLATIVE ACTION FUND	12/31/82
348)	C00011726	MICHIGAN CREDIT UNION LEGISLATIVE ACTION FUND	
349)	C00001180	MICHIGAN DOCTORS POLITICAL ACTION COMMITTEE	12/31/82
350)	C00033563	MID CONTINENT WILDCATTERS ASSN PAC	12/31/82
351)	C00111427	MID-CONTINENT OIL AND GAS ASSOCIATION POLITICAL ACTION COMMITTEE (MID PAC)	12/31/82
352)	C00114835	MIDWEST ASSOCIATION OF CREDIT UNIONS POLITICAL ACTION COMMITTEE	12/31/82
353)	C00128231	MILK INDUSTRY FOUNDATION & INT'L ASSN OF ICE CREAM MFRS POLITICAL ACTION C	12/31/82
354)	C00146498	MILLERS' POLITICAL ACTION COMMITTEE	12/31/82
355)	C00011627	MINNESOTA BANKERS POLITICAL ACTION COMMITTEE	12/31/82
356)	C00026807	MINNESOTA CHIROPRACTIC POLITICAL ACTION COMMITTEE (MCPAC)	11/22/82
357)	C00003178	MINNESOTA MEDICAL POLITICAL ACTION COMMITTEE	12/31/82

R E C E I P T S

LINE NUMBER	TOTAL RECEIPTS	TRANS IN NON-PARTY AFFIL	TOTAL MINUS TI AFF	NON-PARTY TOTAL NON-AFFIL PARTY CONTRIB	TOTAL PARTY CONTRIB	IN-KIND CONTRIB REG COM	\$500 & UP CONTRIB
337)	3112	0	3112	0	0	0	0
338)	40082	0	40082	0	0	0	7000
339)	187675	0	187675	0	0	0	50904
340)	2419	0	2419	0	0	0	0
341)	113421	0	113421	0	0	0	750
342)	33963	9000	24963	0	0	0	0
343)	3828	0	3828	0	0	0	0
344)	3555	0	3555	0	0	0	3500
345)	1800	0	1800	0	0	0	0
346)	0	0	0	0	0	0	0
347)	23208	0	23208	0	0	0	0
348)	0	0	0	0	0	0	0
349)	211211	0	211211	0	0	0	0
350)	98500	0	98500	0	0	0	96500
351)	52664	0	52664	0	0	0	24000
352)	857	0	857	0	0	0	0
353)	24319	0	24319	0	0	0	1500
354)	1925	0	1925	0	0	0	0
355)	51208	0	51208	0	0	0	0
356)	55662	0	55662	0	0	0	500
357)	195788	0	195788	0	0	0	0

TABLE D

 SELECTED FINANCIAL ACTIVITY OF POLITICAL COMMITTEES
 AND THEIR ASSISTANCE TO CANDIDATES BY OFFICE AND PARTY

337)	COO151803	MASSACHUSETTS CUNA CREDIT UNION ASSN POLITICAL ACTION COMMITTEE (MACUNAPAC	12/31/82
338)	COO107292	MECHANICAL CONTRACTORS ASSOCIATION OF AMERICA POLITICAL ACTION COMMITTEE,	12/31/82
339)	COO094524	MECLA: MUNICIPAL ELECTIONS CMTE OF LOS ANGELES	12/31/82
340)	COO009381	MENSWEAR RETAILERS OF AMERICA PUBLIC AFFAIRS COMMITTEE-MPAC	12/31/82
341)	COO080648	MIBANKPAC-MICHIGAN BANKERS ASSOCIATION	12/31/82
342)	COO001156	MICH. SAVINGS & LOAN LEAGUE PUBLIC AFFAIRS COMMITTEE (SAPAC-MI)	12/31/82
343)	COO132811	MICHIGAN ASPHALT POLITICAL ACTION COMMITTEE	12/31/81
344)	COO159855	MICHIGAN BEER AND WINE WHOLESALERS FEDERAL POLITICAL ACTION COMMITTEE	12/31/82
345)	COO159137	MICHIGAN BOWLING PROPRIETORS ASSOCIATION POLITICAL ACTION COMMITTEE (MBPA-	12/ 2/82
346)	COO094532	MICHIGAN CONSERVATIVE UNION-CONSERVATIVE VICTORY FUND	
347)	COO139279	MICHIGAN CREDIT UNION LEAGUE LEGISLATIVE ACTION FUND	12/31/82
348)	COO011728	MICHIGAN CREDIT UNION LEGISLATIVE ACTION FUND	
349)	COO001180	MICHIGAN DOCTORS POLITICAL ACTION COMMITTEE	12/31/82
350)	COO033563	MID CONTINENT WILDCATTERS ASSN PAC	12/31/82
351)	COO111427	MID-CONTINENT OIL AND GAS ASSOCIATION POLITICAL ACTION COMMITTEE (MID PAC)	12/31/82
352)	COO114835	MIDWEST ASSOCIATION OF CREDIT UNIONS POLITICAL ACTION COMMITTEE	12/31/82
353)	COO128231	MILK INDUSTRY FOUNDATION & INT'L ASSN OF ICE CREAM MFRS POLITICAL ACTION C	12/31/82
354)	COO146498	MILLERS' POLITICAL ACTION COMMITTEE	12/31/82
355)	COO011627	MINNESOTA BANKERS POLITICAL ACTION COMMITTEE	12/31/82
356)	COO026807	MINNESOTA CHIROPRACTIC POLITICAL ACTION COMMITTEE (MCPAC)	11/22/82
357)	COO003178	MINNESOTA MEDICAL POLITICAL ACTION COMMITTEE	12/31/82

DISBURSEMENTS

CASH - ON - HAND AND DEBTS

LINE NUMBER	TOTAL DISBURSE MENTS	TRANS OUT NON-PARTY AFFIL	TOTAL MINUS TO AFF	NON-PARTY NON-AFFIL CONTRIB	TOTAL PARTY CONTRIB	CONTRIB REFUNDS	LATEST CASH-DN- HAND	1/1/81 CASH-ON- HAND	DEBTS OWED TO	DEBTS OWED BY
337)	1123	0	1123	800	0	0	1987	0	0	0
338)	43560	0	43560	250	5500	0	4320	7796	0	0
339)	161605	0	161605	5000	1000	700	10660	4591	0	0
340)	868	0	868	0	0	0	18047	16693	0	0
341)	116637	31840	84797	0	36	0	3915	7079	0	0
342)	37854	12500	25354	7500	0	0	2429	6317	0	0
343)	5421	0	5421	0	0	0	0	1962	0	0
344)	3077	0	3077	0	0	0	479	0	0	0
345)	1000	0	1000	0	0	0	0	0	0	0
346)	0	0	0	0	0	0	0	0	0	0
347)	18744	2800	15944	8020	0	0	4464	0	0	0
348)	0	0	0	0	0	0	0	0	0	0
349)	246616	3675	242941	0	0	0	15992	51392	0	0
350)	96472	0	96472	2900	33500	0	3057	3030	0	0
351)	44891	0	44891	0	0	0	9296	1524	0	0
352)	612	0	612	0	0	0	244	0	0	376
353)	22549	0	22549	0	200	0	5552	3779	0	0
354)	756	0	756	0	0	0	1169	0	0	0
355)	54170	26400	27770	0	300	0	181	3147	0	0
356)	52950	0	52950	0	500	0	5653	2942	0	0
357)	179767	0	179767	0	500	0	32526	16504	0	0

TABLE D

SELECTED FINANCIAL ACTIVITY OF POLITICAL COMMITTEES
AND THEIR ASSISTANCE TO CANDIDATES BY OFFICE AND PARTY

337)	COO151803	MASSACHUSETTS CUNA CREDIT UNION ASSN POLITICAL ACTION COMMITTEE (MACUNAPAC)	12/31/82
338)	COO107292	MECHANICAL CONTRACTORS ASSOCIATION OF AMERICA POLITICAL ACTION COMMITTEE,	12/31/82
339)	COO094524	MECLA: MUNICIPAL ELECTIONS CMTE OF LOS ANGELES	12/31/82
340)	COO009381	MENSWEAR RETAILERS OF AMERICA PUBLIC AFFAIRS COMMITTEE-MPAC	12/31/82
341)	COO080648	MIBANKPAC-MICHIGAN BANKERS ASSOCIATION	12/31/82
342)	COO001156	MICH. SAVINGS & LOAN LEAGUE PUBLIC AFFAIRS COMMITTEE (SAPAC-MI)	12/31/82
343)	COO132811	MICHIGAN ASPHALT POLITICAL ACTION COMMITTEE	12/31/81
344)	COO159855	MICHIGAN BEER AND WINE WHOLESALERS FEDERAL POLITICAL ACTION COMMITTEE	12/31/82
345)	COO159137	MICHIGAN BOWLING PROPRIETORS ASSOCIATION POLITICAL ACTION COMMITTEE (MBPA-	12/ 2/82
346)	COO094532	MICHIGAN CONSERVATIVE UNION-CONSERVATIVE VICTORY FUND	
347)	COO139279	MICHIGAN CREDIT UNION LEAGUE LEGISLATIVE ACTION FUND	12/31/82
348)	COO011726	MICHIGAN CREDIT UNION LEGISLATIVE ACTION FUND	
349)	COO001180	MICHIGAN DOCTORS POLITICAL ACTION COMMITTEE	12/31/82
350)	COO033563	MID CONTINENT WILDCATTERS ASSN PAC	12/31/82
351)	COO111427	MID-CONTINENT OIL AND GAS ASSOCIATION POLITICAL ACTION COMMITTEE (MID PAC)	12/31/82
352)	COO114835	MIDWEST ASSOCIATION OF CREDIT UNIONS POLITICAL ACTION COMMITTEE	12/31/82
353)	COO128231	MILK INDUSTRY FOUNDATION & INT'L ASSN OF ICE CREAM MFRS POLITICAL ACTION C	12/31/82
354)	COO146498	MILLERS' POLITICAL ACTION COMMITTEE	12/31/82
355)	COO011627	MINNESOTA BANKERS POLITICAL ACTION COMMITTEE	12/31/82
356)	COO026807	MINNESOTA CHIROPRACTIC POLITICAL ACTION COMMITTEE (MCPAC)	11/22/82
357)	COO003178	MINNESOTA MEDICAL POLITICAL ACTION COMMITTEE	12/31/82

TOTAL CONTRIBUTIONS TO AND EXPENDITURES ON BEHALF OF ALL CANDIDATES (CONTRIB. TO SEN/HSE BY INCUM/OTH STATUS, BY OFFICE AND PARTY)

LINE NUMBER	INC	SEN/HSE CHAL-OTH	OPEN	DEM	SENATE REP	OTHER	DEM	HOUSE REP	OTHER	TOT. CONTR NUM TO CAN	P/S/H CANDID.	TOT. EXPEN ON P/S/H CANDID.
337)	0	0	0	0	0	0	0	0	0	0	0	0
338)	31050	3500	3000	4000	12000	0	3750	17800	0	64	37550	0
339)	1500	2500	13000	10000	1000	0	6000	0	0	12	22000	0
340)	250	0	0	0	250	0	0	0	0	1	250	0
341)	580	450	0	200	0	0	0	830	0	4	1030	0
342)	8600	250	200	1000	0	0	3700	4350	0	17	9050	0
343)	200	0	0	0	0	0	100	100	0	2	200	0
344)	2050	500	500	50	0	0	500	2500	0	7	3050	0
345)	0	0	0	0	0	0	0	0	0	0	0	0
346)	0	0	0	0	0	0	0	0	0	0	0	0
347)	4260	0	150	1100	0	0	1620	1690	0	20	4410	0
348)	0	0	0	0	0	0	0	0	0	0	0	0
349)	3150	1925	2350	1100	200	0	2950	3175	0	13	7425	0
350)	48800	7250	3900	5000	2750	0	49950	2250	0	56	59950	0
351)	19400	7200	5500	3200	11750	0	7450	9700	0	50	32100	0
352)	0	0	0	0	0	0	0	0	0	0	0	0
353)	21528	400	350	1000	7500	0	6850	6928	0	38	22278	0
354)	750	0	0	0	0	0	500	250	0	3	750	0
355)	0	0	0	0	0	0	0	0	0	0	0	0
356)	1200	1000	0	500	0	0	850	850	0	7	2200	0
357)	8600	5300	0	0	1000	0	5400	7500	0	7	13900	0

TABLE D

SELECTED FINANCIAL ACTIVITY OF POLITICAL COMMITTEES
AND THEIR ASSISTANCE TO CANDIDATES BY OFFICE AND PARTY

NON-PARTY

358)	C00004952	MISSISSIPPI ACRE COMMITTEE	12/31/82
359)	C00106716	MISSISSIPPI BANKERS ASSOCIATION PAC FEDERAL FUND (MISS BANKPAC-FEDERAL FUN	12/31/82
360)	C00101857	MISSISSIPPI DENTAL POLITICAL ACTION COMMITTEE	12/31/82
361)	C00004804	MISSISSIPPI MEDICAL POLITICAL ACTION COMMITTEE	12/31/82
362)	C00008169	MISSOURI A.C.R.E. COMMITTEE	12/31/82
363)	C00040428	MISSOURI FARM BUREAU NORTHWEST AGRICULTURE COMMITTEE TO INFORM OUR NATION	12/31/82
364)	C00038968	MISSOURI FARM BUREAU WEST CENTRAL AGRICULTURAL COMMITTEE TO INFORM OUR NA	12/31/82
365)	C00001420	MISSOURI MEDICAL POLITICAL ACTION COMMITTEE	12/31/82
366)	C00139360	MONTANA ACTION COMMITTEE FOR RURAL ELECTRIFICATION	12/31/82
367)	C00109439	MONTANA BANKPAC-FEDERAL	12/31/82
368)	C00106807	MONTANA DENTAL POLITICAL ACTION COMMITTEE	12/31/82
369)	C00003293	MONTANA MEDICAL POLITICAL ACTION COMMITTEE	12/31/82
370)	C00004812	MORTGAGE BANKERS ASSOCIATION OF AMERICA POLITICAL ACTION COMMITTEE	12/31/82
371)	C00113258	MORTGAGE INSURANCE POLITICAL ACTION COMMITTEE	12/31/82
372)	C00139519	MOTION PICTURE ASSOCIATION POLITICAL ACTION COMMITTEE	12/31/82
373)	C00114389	MUNICIPAL SECURITIES INDUSTRY POLITICAL ACTION COMMITTEE (MUNI-PAC)	12/31/82
374)	C00135764	N.J.G.R.A. SPECIAL ACCOUNT	12/31/82
375)	C00089367	NACAPAC	12/31/82
376)	C00039578	NACSAPAC	12/31/82
377)	C00135913	NASSAU/SUFFOLK CONTRACTORS ASSOCIATION POLITICAL ACTION COMMITTEE	6/30/82
378)	C00095455	NATIONAL AIR TRANSPORTATION ASSOCIATION POLITICAL ACTION COMMITTEE (NATAPA	

R E C E I P T S

LINE NUMBER	TOTAL RECEIPTS	TRANS IN NON-PARTY AFFIL	TOTAL MINUS TI AFF	NON-PARTY TOTAL NON-AFFIL PARTY CONTRIB	TOTAL PARTY CONTRIB	IN-KIND CONTRIB REG COM	\$500 & UP CONTRIB
358)	14895	4606	10289	0	0	0	0
359)	11844	0	11844	0	0	0	0
360)	10985	0	10985	0	0	0	0
361)	55519	0	55519	0	0	0	0
362)	12003	4287	7716	5751	0	0	0
363)	3684	0	3684	0	0	0	0
364)	4968	0	4968	488	0	0	0
365)	145475	0	145475	0	0	0	0
366)	4640	2178	2462	0	0	0	0
367)	5703	0	5703	0	0	0	0
368)	19851	0	19851	0	0	0	0
369)	7345	0	7345	0	0	0	0
370)	198233	0	198233	9444	0	0	10300
371)	20635	0	20635	0	0	0	1250
372)	58500	0	58500	500	0	0	41125
373)	58546	2500	56046	2250	0	0	3500
374)	15526	0	15526	0	0	0	0
375)	10400	0	10400	500	0	0	600
376)	55963	0	55963	1050	0	0	4500
377)	0	0	0	0	0	0	0
378)	0	0	0	0	0	0	0

TABLE D

SELECTED FINANCIAL ACTIVITY OF POLITICAL COMMITTEES
AND THEIR ASSISTANCE TO CANDIDATES BY OFFICE AND PARTY

358)	C00004952	MISSISSIPPI ACRE COMMITTEE	12/31/82
359)	C00106716	MISSISSIPPI BANKERS ASSOCIATION PAC FEDERAL FUND (MISS BANKPAC-FEDERAL FUN	12/31/82
360)	C00101857	MISSISSIPPI DENTAL POLITICAL ACTION COMMITTEE	12/31/82
361)	C00004804	MISSISSIPPI MEDICAL POLITICAL ACTION COMMITTEE	12/31/82
362)	C00008169	MISSOURI A.C.R.E. COMMITTEE	12/31/82
363)	C00040428	MISSOURI FARM BUREAU NORTHWEST AGRICULTURE COMMITTEE TO INFORM OUR NATION	12/31/82
364)	C00038968	MISSOURI FARM BUREAU WEST CENTRAL AGRICULTURAL COMMITTEE TO INFORM OUR NA	12/31/82
365)	C00001420	MISSOURI MEDICAL POLITICAL ACTION COMMITTEE	12/31/82
366)	C00139360	MONTANA ACTION COMMITTEE FOR RURAL ELECTRIFICATION	12/31/82
367)	C00109439	MONTANA BANKPAC-FEDERAL	12/31/82
368)	C00106807	MONTANA DENTAL POLITICAL ACTION COMMITTEE	12/31/82
369)	C00003293	MONTANA MEDICAL POLITICAL ACTION COMMITTEE	12/31/82
370)	C00004812	MORTGAGE BANKERS ASSOCIATION OF AMERICA POLITICAL ACTION COMMITTEE	12/31/82
371)	C00113258	MORTGAGE INSURANCE POLITICAL ACTION COMMITTEE	12/31/82
372)	C00139519	MOTION PICTURE ASSOCIATION POLITICAL ACTION COMMITTEE	12/31/82
373)	C00114389	MUNICIPAL SECURITIES INDUSTRY POLITICAL ACTION COMMITTEE (MUNI-PAC)	12/31/82
374)	C00135764	N.J.G.R.A. SPECIAL ACCOUNT	12/31/82
375)	C00089367	NACAPAC	12/31/82
376)	C00039578	NACSAPAC	12/31/82
377)	C00135913	NASSAU/SUFFOLK CONTRACTORS ASSOCIATION POLITICAL ACTION COMMITTEE	6/30/82
378)	C00095455	NATIONAL AIR TRANSPORTATION ASSOCIATION POLITICAL ACTION COMMITTEE (NATAPA	

DISBURSEMENTS

CASH - ON - HAND AND DEBTS

LINE NUMBER	TOTAL DISBURSE MENTS	TRANS OUT NON-PARTY AFFIL	TOTAL MINUS TO AFF	NON-PARTY NON-AFFIL CONTRIB	TOTAL PARTY CONTRIB	CONTRIB REFUNDS	LATEST CASH-ON- HAND	1/1/81 CASH-ON- HAND	DEBTS OWED TO	DEBTS OWED BY
358)	15296	0	15296	0	2000	0	4471	4872	0	0
359)	14800	10800	4000	0	0	0	316	3272	0	0
360)	16180	0	16180	0	0	0	1812	7007	0	0
361)	56602	0	56602	0	0	0	1970	3053	0	0
362)	5744	-484	6228	0	0	0	9764	3539	0	0
363)	1403	0	1403	0	0	0	2369	89	0	0
364)	5251	0	5251	0	0	0	1723	2006	0	0
365)	141035	0	141035	0	0	0	13848	9409	0	0
366)	5731	2000	3731	0	0	0	1861	2951	0	0
367)	5664	4490	1174	0	0	0	66	28	0	0
368)	15980	620	15360	0	0	75	7603	3735	0	0
369)	9825	0	9825	0	0	0	672	3152	0	0
370)	221330	0	221330	2850	19250	200	16993	40083	0	0
371)	16191	0	16191	250	0	0	4711	267	0	0
372)	31153	0	31153	1000	0	0	27346	0	0	0
373)	57210	0	57210	1200	0	0	7114	5778	0	0
374)	9800	0	9800	0	275	0	24553	18771	0	0
375)	11325	0	11325	0	200	0	892	1817	0	0
376)	56150	0	56150	0	0	0	1011	1197	0	0
377)	0	0	0	0	0	0	0	0	0	0
378)	0	0	0	0	0	0	0	0	0	0

TABLE D

SELECTED FINANCIAL ACTIVITY OF POLITICAL COMMITTEES
AND THEIR ASSISTANCE TO CANDIDATES BY OFFICE AND PARTY

358)	C00004952	MISSISSIPPI ACRE COMMITTEE	12/31/82
359)	C00106716	MISSISSIPPI BANKERS ASSOCIATION PAC FEDERAL FUND (MISS BANKPAC-FEDERAL FUN	12/31/82
360)	C00101857	MISSISSIPPI DENTAL POLITICAL ACTION COMMITTEE	12/31/82
361)	C00004804	MISSISSIPPI MEDICAL POLITICAL ACTION COMMITTEE	12/31/82
362)	C00008169	MISSOURI A.C.R.E. COMMITTEE	12/31/82
363)	C00040428	MISSOURI FARM BUREAU NORTHWEST AGRICULTURE COMMITTEE TO INFORM OUR NATION	12/31/82
364)	C00038968	MISSOURI FARM BUREAU WEST CENTRAL AGRICULTURAL COMMITTEE TO INFORM OUR NA	12/31/82
365)	C00001420	MISSOURI MEDICAL POLITICAL ACTION COMMITTEE	12/31/82
366)	C00139360	MONTANA ACTION COMMITTEE FOR RURAL ELECTRIFICATION	12/31/82
367)	C00109439	MONTANA BANKPAC-FEDERAL	12/31/82
368)	C00106807	MONTANA DENTAL POLITICAL ACTION COMMITTEE	12/31/82
369)	C00003293	MONTANA MEDICAL POLITICAL ACTION COMMITTEE	12/31/82
370)	C00004812	MORTGAGE BANKERS ASSOCIATION OF AMERICA POLITICAL ACTION COMMITTEE	12/31/82
371)	C00113258	MORTGAGE INSURANCE POLITICAL ACTION COMMITTEE	12/31/82
372)	C00139519	MOTION PICTURE ASSOCIATION POLITICAL ACTION COMMITTEE	12/31/82
373)	C00114389	MUNICIPAL SECURITIES INDUSTRY POLITICAL ACTION COMMITTEE (MUNI-PAC)	12/31/82
374)	C00135764	N.J.G.R.A. SPECIAL ACCOUNT	12/31/82
375)	C00089367	NACAPAC	12/31/82
376)	C00039578	NACSAPAC	12/31/82
377)	C00135913	NASSAU/SUFFOLK CONTRACTORS ASSOCIATION POLITICAL ACTION COMMITTEE	8/30/82
378)	C00095455	NATIONAL AIR TRANSPORTATION ASSOCIATION POLITICAL ACTION COMMITTEE (NATAPA	

TOTAL CONTRIBUTIONS TO AND EXPENDITURES ON BEHALF OF ALL CANDIDATES (CONTRIB. TO SEN/HSE BY INCUM/OTH STATUS, BY OFFICE AND PARTY)

LINE NUMBER	INC	SEN/HSE CHAL-OTH	OPEN	DEM	SENATE REP	OTHER	DEM	HOUSE REP	OTHER	TOT. CONTR NUM CAN	TO P/S/H CANDID.	TDT. EXPEN ON P/S/H CANDID.
358)	8250	0	4000	3000	0	0	6750	2500	0	9	12250	0
359)	0	1000	3000	0	0	0	1000	3000	0	4	4000	0
360)	4000	2000	3000	0	1000	0	4000	4000	0	9	9000	0
361)	1000	1000	2500	1000	1000	0	2500	0	0	3	4500	0
362)	4048	200	0	0	600	0	1480	2168	0	9	4248	0
363)	592	0	0	0	592	0	0	0	0	1	592	0
364)	3592	0	500	0	592	0	1500	2000	0	4	4092	0
365)	21750	5700	1000	2000	1200	0	14200	11050	0	17	28450	0
366)	2125	0	0	1000	0	0	500	625	0	3	2125	0
367)	0	0	0	0	0	0	0	0	0		0	0
368)	100	0	0	100	0	0	0	0	0	1	100	0
369)	4000	1500	0	2000	1500	0	0	2000	0	3	5500	0
370)	181250	2650	11449	33199	25300	0	89725	47125	0	291	195349	0
371)	14400	0	100	2100	2500	0	4900	5000	0	39	14500	0
372)	26100	1000	850	3800	2000	0	17500	4650	0	32	29950	0
373)	55600	-250	900	10500	5500	0	25500	14750	0	71	56250	0
374)	4050	1350	575	1825	0	0	2550	1600	0	19	5975	0
375)	10825	300	0	450	1500	0	6175	3000	0	30	11125	0
376)	47800	3800	4250	4400	19300	0	8850	23300	0	96	55850	0
377)	0	0	0	0	0	0	0	0	0		0	0
378)	0	0	0	0	0	0	0	0	0		0	0

TABLE D

SELECTED FINANCIAL ACTIVITY OF POLITICAL COMMITTEES
AND THEIR ASSISTANCE TO CANDIDATES BY OFFICE AND PARTY

NON-PARTY

379)	C00065938	NATIONAL ASPHALT PAVEMENT ASSOCIATION GOVERNMENTAL ACTION COMMITTEE	12/31/82
380)	C00086348	NATIONAL ASSN FOR UNIFORMED SERVICES PAC	12/31/82
381)	C00009985	NATIONAL ASSOCIATION OF BROADCASTER'S TELEVISION AND RADIO POLITICAL ACTIO	12/31/82
382)	C00022368	NATIONAL ASSOCIATION OF CHAIN DRUG STORES, INC. POLITICAL ACTION COMMITTEE	12/31/82
383)	C00127613	NATIONAL ASSOCIATION OF CHEMICAL DISTRIBUTORS POLITICAL ACTION COMMITTEE	
384)	C00126763	NATIONAL ASSOCIATION OF CONVENIENCE STORES	10/31/82
385)	C00157313	NATIONAL ASSOCIATION OF CREDIT MANAGEMENT PAC	11/22/82
386)	C00163469	NATIONAL ASSOCIATION OF DEVELOPMENT COMPANIES POLITICAL ACTION COMMITTEE	12/31/82
387)	C00040659	NATIONAL ASSOCIATION OF FEDERAL CREDIT UNIONS POLITICAL ACTION COMMITTEE (12/31/82
388)	C00034942	NATIONAL ASSOCIATION OF FEDERAL VETERINARIANS POLITICAL ACTION COMM.	12/31/82
389)	C00148650	NATIONAL ASSOCIATION OF FURNITURE MANUFACTURERS POLITICAL ACTION COMMITTEE	12/31/82
390)	C00066472	NATIONAL ASSOCIATION OF INDEPENDENT INSURERS POLITICAL ACTION COMMITTEE	12/31/82
391)	C00162529	NATIONAL ASSOCIATION OF INSURANCE BROKERS POLITICAL ACTION COMMITTEE (NAIB	12/31/82
392)	C00145474	NATIONAL ASSOCIATION OF LIFE COS POLITICAL ACTION COMMITTEE (NALC-PAC)	11/22/82
393)	C00005249	NATIONAL ASSOCIATION OF LIFE UNDERWRITERS POLITICAL ACTION COMMITTEE	12/31/82
394)	C00040691	NATIONAL ASSOCIATION OF PERSONNEL CONSULTANTS (AKA NAT'L EMPLOYMENT ASS'N)	12/31/81
395)	C00030809	NATIONAL ASSOCIATION OF PHARMACISTS POLITICAL ACTION COMMITTEE	12/31/82
396)	C00157875	NATIONAL ASSOCIATION OF PLUMBING-HEATING-COOLING CONTRACTORS PAC AKA PHCC-	12/31/82
397)	C00107136	NATIONAL ASSOCIATION OF PRIVATE PSYCHIATRIC HOSPITALS/POLITICAL ACTION COM	12/31/82
398)	C00146290	NATIONAL ASSOCIATION OF REAL ESTATE INVESTMENT TRUSTS PAC (NAREITPAC)	12/31/82
399)	C00033449	NATIONAL ASSOCIATION OF RETAIL GROCERS OF THE U.S. POLITICAL ACTION COMMIT	9/30/82

R E C E I P T S

LINE NUMBER	TOTAL RECEIPTS	TRANS IN NON-PARTY AFFIL	TOTAL MINUS TI AFF	NON-PARTY NON-AFFIL CONTRIB	TOTAL PARTY CONTRIB	IN-KIND CONTRIB REG COM	\$500 & UP CONTRIB
379)	48928	0	48928	0	0	0	29210
380)	19850	0	19850	0	0	0	0
381)	152764	0	152764	0	0	0	12750
382)	25675	0	25675	4775	0	0	1800
383)	0	0	0	0	0	0	0
384)	42628	0	42628	0	0	0	4610
385)	0	0	0	0	0	0	0
386)	0	0	0	0	0	0	0
387)	9581	0	9581	0	0	0	0
388)	3714	0	3714	0	0	0	0
389)	1949	0	1949	0	0	0	0
390)	101827	0	101827	18300	0	0	6100
391)	0	0	0	0	0	0	0
392)	10575	0	10575	500	0	0	1000
393)	1065042	0	1065042	0	0	0	500
394)	0	0	0	0	0	0	0
395)	26921	0	26921	0	0	0	0
396)	2910	0	2910	0	0	0	500
397)	31422	0	31422	3362	0	0	1300
398)	50	0	50	0	0	0	0
399)	4679	0	4679	0	0	0	0

TABLE D

SELECTED FINANCIAL ACTIVITY OF POLITICAL COMMITTEES
AND THEIR ASSISTANCE TO CANDIDATES BY OFFICE AND PARTY

379)	C00085938	NATIONAL ASPHALT PAVEMENT ASSOCIATION GOVERNMENTAL ACTION COMMITTEE	12/31/82
380)	C00086348	NATIONAL ASSN FOR UNIFORMED SERVICES PAC	12/31/82
381)	C00009985	NATIONAL ASSOCIATION OF BROADCASTER'S TELEVISION AND RADIO POLITICAL ACTIO	12/31/82
382)	C00022388	NATIONAL ASSOCIATION OF CHAIN DRUG STORES, INC. POLITICAL ACTION COMMITTEE	12/31/82
383)	C00127613	NATIONAL ASSOCIATION OF CHEMICAL DISTRIBUTORS POLITICAL ACTION COMMITTEE	
384)	C00128783	NATIONAL ASSOCIATION OF CONVENIENCE STORES	10/31/82
385)	C00157313	NATIONAL ASSOCIATION OF CREDIT MANAGEMENT PAC	11/22/82
386)	C00183469	NATIONAL ASSOCIATION OF DEVELOPMENT COMPANIES POLITICAL ACTION COMMITTEE	12/31/82
387)	C00040659	NATIONAL ASSOCIATION OF FEDERAL CREDIT UNIONS POLITICAL ACTION COMMITTEE (12/31/82
388)	C00034942	NATIONAL ASSOCIATION OF FEDERAL VETERINARIANS POLITICAL ACTION COMM.	12/31/82
389)	C00148850	NATIONAL ASSOCIATION OF FURNITURE MANUFACTURERS POLITICAL ACTION COMMITTEE	12/31/82
390)	C00066472	NATIONAL ASSOCIATION OF INDEPENDENT INSURERS POLITICAL ACTION COMMITTEE	12/31/82
391)	C00182529	NATIONAL ASSOCIATION OF INSURANCE BROKERS POLITICAL ACTION COMMITTEE (NAIB	12/31/82
392)	C00145474	NATIONAL ASSOCIATION OF LIFE COS POLITICAL ACTION COMMITTEE (NALC-PAC)	11/22/82
393)	C00005249	NATIONAL ASSOCIATION OF LIFE UNDERWRITERS POLITICAL ACTION COMMITTEE	12/31/82
394)	C00040691	NATIONAL ASSOCIATION OF PERSONNEL CONSULTANTS (AKA NAT'L EMPLOYMENT ASS'N)	12/31/81
395)	C00030809	NATIONAL ASSOCIATION OF PHARMACISTS POLITICAL ACTION COMMITTEE	12/31/82
396)	C00157875	NATIONAL ASSOCIATION OF PLUMBING-HEATING-COOLING CONTRACTORS PAC AKA PHCC-	12/31/82
397)	C00107138	NATIONAL ASSOCIATION OF PRIVATE PSYCHIATRIC HOSPITALS/POLITICAL ACTION COM	12/31/82
398)	C00148290	NATIONAL ASSOCIATION OF REAL ESTATE INVESTMENT TRUSTS PAC (NAREITPAC)	12/31/82
399)	C00033449	NATIONAL ASSOCIATION OF RETAIL GROCERS OF THE U.S. POLITICAL ACTION COMMIT	9/30/82

DISBURSEMENTS

CASH - ON - HAND AND DEBTS

LINE NUMBER	TDAL DISBURSE MENTS	TRANS DUT NON-PARTY AFFIL	TDAL MINUS TD AFF	NON-PARTY NDN-AFFIL CDNTRIB	TOTAL PARTY CONTRIB	CONTRIB REFUNDS	LATEST CASH-DN- HAND	1/1/81 CASH-ON- HAND	DEBTS OWED TD	DEBTS OWED BY
379)	64492	0	64492	1000	1000	0	5158	20719	0	0
380)	18207	0	18207	0	0	0	10769	9125	0	0
381)	113865	0	113865	500	4000	0	57789	18886	0	0
382)	26652	0	26652	350	0	0	8590	9568	0	0
383)	0	0	0	0	0	0	0	0	0	0
384)	24174	0	24174	0	0	0	18919	0	0	0
385)	0	0	0	0	0	0	0	0	0	0
386)	0	0	0	0	0	0	0	0	0	0
387)	7741	0	7741	450	0	0	2634	795	0	0
388)	2747	0	2747	0	0	0	1190	223	0	0
389)	1378	0	1378	0	0	0	797	0	0	0
390)	100900	0	100900	250	0	0	8385	7208	0	0
391)	0	0	0	0	0	0	0	0	0	0
392)	5018	0	5018	0	0	0	5555	0	0	0
393)	1085638	0	1085638	3150	75340	0	42449	63040	0	0
394)	0	0	0	0	0	0	0	418	0	0
395)	10100	0	10100	0	0	0	28741	11918	0	0
396)	0	0	0	0	0	0	2910	0	0	0
397)	26708	0	26708	0	5000	0	23741	19026	0	0
398)	0	0	0	0	0	0	50	0	0	0
399)	5567	0	5567	0	0	0	0	890	0	0

TABLE O

SELECTED FINANCIAL ACTIVITY OF POLITICAL COMMITTEES
AND THEIR ASSISTANCE TO CANDIDATES BY OFFICE AND PARTY

379)	C00065938	NATIONAL ASPHALT PAVEMENT ASSOCIATION GOVERNMENTAL ACTION COMMITTEE	12/31/82
380)	C00086348	NATIONAL ASSN FOR UNIFORMED SERVICES PAC	12/31/82
381)	C00009985	NATIONAL ASSOCIATION OF BROADCASTER'S TELEVISION AND RADIO POLITICAL ACTION	12/31/82
382)	C00022368	NATIONAL ASSOCIATION OF CHAIN DRUG STORES, INC. POLITICAL ACTION COMMITTEE	12/31/82
383)	C00127613	NATIONAL ASSOCIATION OF CHEMICAL DISTRIBUTORS POLITICAL ACTION COMMITTEE	
384)	C00126763	NATIONAL ASSOCIATION OF CONVENIENCE STORES	10/31/82
385)	C00157313	NATIONAL ASSOCIATION OF CREDIT MANAGEMENT PAC	11/22/82
386)	C00163469	NATIONAL ASSOCIATION OF DEVELOPMENT COMPANIES POLITICAL ACTION COMMITTEE	12/31/82
387)	C00040659	NATIONAL ASSOCIATION OF FEDERAL CREDIT UNIONS POLITICAL ACTION COMMITTEE (12/31/82
388)	C00034942	NATIONAL ASSOCIATION OF FEDERAL VETERINARIANS POLITICAL ACTION COMM.	12/31/82
389)	C00148650	NATIONAL ASSOCIATION OF FURNITURE MANUFACTURERS POLITICAL ACTION COMMITTEE	12/31/82
390)	C00066472	NATIONAL ASSOCIATION OF INDEPENDENT INSURERS POLITICAL ACTION COMMITTEE	12/31/82
391)	C00162529	NATIONAL ASSOCIATION OF INSURANCE BROKERS POLITICAL ACTION COMMITTEE (NAIB	12/31/82
392)	C00145474	NATIONAL ASSOCIATION OF LIFE COS POLITICAL ACTION COMMITTEE (NALC-PAC)	11/22/82
393)	C00005249	NATIONAL ASSOCIATION OF LIFE UNDERWRITERS POLITICAL ACTION COMMITTEE	12/31/82
394)	C00040691	NATIONAL ASSOCIATION OF PERSONNEL CONSULTANTS (AKA NAT'L EMPLOYMENT ASS'N)	12/31/81
395)	C00030809	NATIONAL ASSOCIATION OF PHARMACISTS POLITICAL ACTION COMMITTEE	12/31/82
396)	C00157875	NATIONAL ASSOCIATION OF PLUMBING-HEATING-COOLING CONTRACTORS PAC AKA PHCC-	12/31/82
397)	C00107136	NATIONAL ASSOCIATION OF PRIVATE PSYCHIATRIC HOSPITALS/POLITICAL ACTION COM	12/31/82
398)	C00146290	NATIONAL ASSOCIATION OF REAL ESTATE INVESTMENT TRUSTS PAC (NAREITPAC)	12/31/82
399)	C00033449	NATIONAL ASSOCIATION OF RETAIL GROCERS OF THE U.S. POLITICAL ACTION COMMIT	9/30/82

TOTAL CONTRIBUTIONS TO AND EXPENDITURES ON BEHALF OF ALL CANDIDATES (CONTRIB. TO SEN/HSE BY INCUM/OTH STATUS, BY OFFICE AND PARTY)

LINE NUMBER	INC	SEN/HSE CHAL- OTH	OPEN	DEM	SENATE REP	OTHER	DEM	HOUSE REP	OTHER	TOT. CONTR NUM TO P/S/H CAN CANDID.	TOT. EXPEN ON P/S/H CANDID.	
379)	35120	16450	10000	1200	14750	0	5020	40600	0	111	61570	0
380)	9250	650	700	1150	1200	0	4200	4050	0	42	10600	0
381)	95165	5600	7850	15700	24450	0	33925	34540	0	143	108615	0
382)	22000	1400	3225	2250	2300	0	10500	11575	0	80	26625	0
383)	0	0	0	0	0	0	0	0	0		0	0
384)	15300	5600	3250	2500	6350	0	2250	13050	0	56	24150	0
385)	0	0	0	0	0	0	0	0	0		0	0
386)	0	0	0	0	0	0	0	0	0		0	0
387)	7575	0	125	550	300	0	4550	2300	0	30	7700	0
388)	2350	50	150	450	650	0	1200	250	0	19	2550	0
389)	1200	150	0	0	250	0	150	950	0	9	1350	0
390)	88700	4450	7450	6750	32725	0	18300	42825	0	183	100600	0
391)	0	0	0	0	0	0	0	0	0		0	0
392)	3500	0	0	1000	2000	0	500	0	0	4	3500	0
393)	418423	66300	78850	44400	85850	0	117875	315448	0	450	563573	0
394)	0	0	0	0	0	0	0	0	0		0	0
395)	8900	1000	200	2200	2650	0	3050	2200	0	41	10100	0
396)	0	0	0	0	0	0	0	0	0		0	0
397)	19050	0	250	3500	6000	0	7900	1900	0	41	19300	0
398)	0	0	0	0	0	0	0	0	0		0	0
399)	4700	500	0	100	1100	0	1950	2050	0	27	5200	0

TABLE D

SELECTED FINANCIAL ACTIVITY OF POLITICAL COMMITTEES
AND THEIR ASSISTANCE TO CANDIDATES BY OFFICE AND PARTY

NON-PARTY

400)	C00091561	NATIONAL ASSOCIATION OF RETIRED FEDERAL EMPLOYEES POLITICAL ACTION COMMITTEE	12/31/82
401)	C00109991	NATIONAL ASSOCIATION OF SMALL BUSINESS INVESTMENT COMPANIES POLITICAL ACTION COMMITTEE	12/31/82
402)	C00106518	NATIONAL ASSOCIATION OF STEEL PIPE DISTRIBUTORS POLITICAL ACTION COMMITTEE	
403)	C00128504	NATIONAL ASSOCIATION OF STEVEDORES GOOD GOVERNMENT FUND (NASGGF)	12/31/82
404)	C00145623	NATIONAL ASSOCIATION OF TEMPORARY SERVICES POLITICAL ACTION COMMITTEE (NAT	1/31/82
405)	C00149765	NATIONAL ASSOCIATION OF TEXACO WHOLESALERS POLITICAL ACTION COMMITTEE	12/31/82
406)	C00097865	NATIONAL ASSOCIATION OF TRUCK STOP OPERATORS POLITICAL ACTION COMMITTEE	12/31/82
407)	C00075275	NATIONAL ASSOCIATION OF WATER COMPANIES POLITICAL ACTION COMMITTEE (NAWC -	12/31/82
408)	C00139964	NATIONAL ASSOCIATION OF WHEAT GROWERS POLITICAL ACTION COMMITTEE (WHEATPAC	12/31/82
409)	C00144766	NATIONAL BEER WHOLESALERS' ASSOCIATION POLITICAL ACTION COMMITTEE (NBWA PA	12/31/82
410)	C00034272	NATIONAL BROILER COUNCIL POLITICAL ACTION COMMITTEE	12/31/82
411)	C00010082	NATIONAL CABLE TELEVISION ASSOCIATION'S POLITICAL ACTION COMMITTEE (CABLE	12/31/82
412)	C00028787	NATIONAL CATTLEMEN'S ASSOCIATION POLITICAL ACTION COMMITTEE	12/31/82
413)	C00082040	NATIONAL CHAMBER ALLIANCE FOR POLITICAL OF THE CHAMBER OF THE COMMERCE OF	12/31/82
414)	C00128975	NATIONAL CONCRETE MASONRY ASSOCIATION POLITICAL ACTION COMMITTEE	12/31/82
415)	C00003855	NATIONAL CONFECTIONERS ASSOCIATION OF THE UNITED STATES INC POLITICAL ACTI	12/31/82
416)	C00104285	NATIONAL CONSTRUCTORS ASSOCIATION POLITICAL ACTION COMMITTEE (NCAPAC)	12/31/82
417)	C00038604	NATIONAL CONSUMER FINANCE ASSOCIATION POLITICAL ACTION COMMITTEE	12/31/82
418)	C00023028	NATIONAL COTTON COUNCIL COMMITTEE FOR THE ADVANCEMENT OF COTTON	12/31/82
419)	C00009597	NATIONAL COUNCIL OF COAL PAC	12/31/82
420)	C00002238	NATIONAL COUNCIL OF FARMER COOPERATIVES POLITICAL ACTION COMMITTEE (CO-OP/P	12/31/82

R E C E I P T S

LINE NUMBER	TOTAL RECEIPTS	TRANS IN NON-PARTY AFFIL	TOTAL MINUS TI AFF	NON-PARTY NON-AFFIL CONTRIB	TOTAL PARTY CONTRIB	IN-KIND CONTRIB REG COM	\$500 & UP CONTRIB
400)	782612	0	782612	0	0	0	0
401)	14810	0	14810	0	0	0	500
402)	0	0	0	0	0	0	0
403)	5115	0	5115	0	0	0	1000
404)	0	0	0	0	0	0	0
405)	940	0	940	0	0	0	0
406)	25448	0	25448	0	0	0	12350
407)	27342	0	27342	0	0	0	500
408)	21651	0	21651	0	0	0	0
409)	70663	0	70663	0	0	0	16850
410)	18725	0	18725	300	0	0	7800
411)	82663	0	82663	6499	0	0	14690
412)	117532	4500	113032	2000	0	0	7305
413)	12245	0	12245	3600	0	0	0
414)	13220	0	13220	0	0	0	2000
415)	21031	0	21031	0	0	0	0
416)	2610	0	2610	500	0	0	2000
417)	81591	0	81591	12875	0	0	19000
418)	161056	0	161056	7525	0	0	45977
419)	9365	0	9365	0	0	0	900
420)	93468	0	93468	63000	0	0	500

TABLE D

SELECTED FINANCIAL ACTIVITY OF POLITICAL COMMITTEES
AND THEIR ASSISTANCE TO CANDIDATES BY OFFICE AND PARTY

400)	COO091561	NATIONAL ASSOCIATION OF RETIRED FEDERAL EMPLOYEES POLITICAL ACTION COMMITTEE	12/31/82
401)	COO109991	NATIONAL ASSOCIATION OF SMALL BUSINESS INVESTMENT COMPANIES POLITICAL ACTION COMMITTEE	12/31/82
402)	COO106518	NATIONAL ASSOCIATION OF STEEL PIPE DISTRIBUTORS POLITICAL ACTION COMMITTEE	
403)	COO128504	NATIONAL ASSOCIATION OF STEVEDORES GOOD GOVERNMENT FUND (NASGGF)	12/31/82
404)	COO145623	NATIONAL ASSOCIATION OF TEMPORARY SERVICES POLITICAL ACTION COMMITTEE (NAT	1/31/82
405)	COO149765	NATIONAL ASSOCIATION OF TEXACO WHOLESALERS POLITICAL ACTION COMMITTEE	12/31/82
406)	COO097865	NATIONAL ASSOCIATION OF TRUCK STOP OPERATORS POLITICAL ACTION COMMITTEE	12/31/82
407)	COO075275	NATIONAL ASSOCIATION OF WATER COMPANIES POLITICAL ACTION COMMITTEE (NAWC -	12/31/82
408)	COO139964	NATIONAL ASSOCIATION OF WHEAT GROWERS POLITICAL ACTION COMMITTEE (WHEATPAC	12/31/82
409)	COO144768	NATIONAL BEER WHOLESALERS' ASSOCIATION POLITICAL ACTION COMMITTEE (NBWA PA	12/31/82
410)	COO034272	NATIONAL BROILER COUNCIL POLITICAL ACTION COMMITTEE	12/31/82
411)	COO010082	NATIONAL CABLE TELEVISION ASSOCIATION'S POLITICAL ACTION COMMITTEE (CABLE	12/31/82
412)	COO028787	NATIONAL CATTLEMEN'S ASSOCIATION POLITICAL ACTION COMMITTEE	12/31/82
413)	COO082040	NATIONAL CHAMBER ALLIANCE FOR POLITICAL OF THE CHAMBER OF THE COMMERCE OF	12/31/82
414)	COO128975	NATIONAL CONCRETE MASONRY ASSOCIATION POLITICAL ACTION COMMITTEE	12/31/82
415)	COO003855	NATIONAL CONFÉCTIONERS ASSOCIATION OF THE UNITED STATES INC POLITICAL ACTI	12/31/82
416)	COO104265	NATIONAL CONSTRUCTORS ASSOCIATION POLITICAL ACTION COMMITTEE (NCAPAC)	12/31/82
417)	COO038604	NATIONAL CONSUMER FINANCE ASSOCIATION POLITICAL ACTION COMMITTEE	12/31/82
418)	COO023028	NATIONAL COTTON COUNCIL COMMITTEE FOR THE ADVANCEMENT OF COTTON	12/31/82
419)	COO009597	NATIONAL COUNCIL OF COAL PAC	12/31/82
420)	COO002238	NATIONAL COUNCIL OF FARMER COOPERATIVES POLITICAL ACTION COMMITTEE (CO-OP/P	12/31/82

DISBURSEMENTS

CASH - ON - HAND AND DEBTS

LINE NUMBER	TOTAL DISBURSE MENTS	TRANS OUT NON-PARTY AFFIL	TOTAL MINUS TO AFF	NON-PARTY NON-AFFIL CONTRIB	TOTAL PARTY CONTRIB	CONTRIB REFUNDS	LATEST CASH-ON- HAND	1/1/81 CASH-ON- HAND	DEBTS OWED TO	DEBTS OWED BY
400)	683039	0	683039	2500	16550	0	114422	14849	0	90000
401)	15550	0	15550	0	150	0	203	943	0	0
402)	0	0	0	0	0	0	0	0	0	0
403)	4586	0	4586	0	0	0	2257	1729	0	0
404)	0	0	0	0	0	0	0	0	0	0
405)	611	0	611	0	0	0	328	0	0	0
406)	21664	0	21664	500	0	0	5805	2018	0	0
407)	27400	0	27400	200	50	0	4251	4309	0	0
408)	20450	0	20450	0	0	0	1202	0	0	0
409)	50531	0	50531	1000	500	0	20132	0	0	0
410)	18231	0	18231	0	0	0	861	368	0	0
411)	70709	0	70709	1275	250	500	27068	15114	0	0
412)	97885	200	97685	4500	8000	0	37674	18029	0	0
413)	19019	0	19019	1000	0	0	-2683	4091	0	2683
414)	12853	0	12853	0	0	0	6455	6089	0	0
415)	19969	0	19969	0	1000	0	1261	200	0	0
416)	2364	0	2364	0	0	0	645	400	0	0
417)	78557	0	78557	975	0	0	11883	8784	0	0
418)	135880	0	135880	450	8100	0	81390	56211	0	0
419)	8137	0	8137	0	0	0	5095	3868	0	0
420)	74348	0	74348	0	0	0	26963	7841	0	0

TABLE 0

SELECTED FINANCIAL ACTIVITY OF POLITICAL COMMITTEES
AND THEIR ASSISTANCE TO CANDIDATES BY OFFICE AND PARTY

400)	C00091561	NATIONAL ASSOCIATION OF RETIRED FEDERAL EMPLOYEES POLITICAL ACTION COMMITTEE	12/31/82
401)	C00109991	NATIONAL ASSOCIATION OF SMALL BUSINESS INVESTMENT COMPANIES POLITICAL ACTION COMMITTEE	12/31/82
402)	C00106518	NATIONAL ASSOCIATION OF STEEL PIPE DISTRIBUTORS POLITICAL ACTION COMMITTEE	
403)	C00128504	NATIONAL ASSOCIATION OF STEVEDORES GOOD GOVERNMENT FUND (NASGGF)	12/31/82
404)	C00145623	NATIONAL ASSOCIATION OF TEMPORARY SERVICES POLITICAL ACTION COMMITTEE (NAT)	1/31/82
405)	C00149765	NATIONAL ASSOCIATION OF TEXACO WHOLESALERS POLITICAL ACTION COMMITTEE	12/31/82
406)	C00097865	NATIONAL ASSOCIATION OF TRUCK STOP OPERATORS POLITICAL ACTION COMMITTEE	12/31/82
407)	C00075275	NATIONAL ASSOCIATION OF WATER COMPANIES POLITICAL ACTION COMMITTEE (NAWC)	12/31/82
408)	C00139964	NATIONAL ASSOCIATION OF WHEAT GROWERS POLITICAL ACTION COMMITTEE (WHEATPAC)	12/31/82
409)	C00144766	NATIONAL BEER WHOLESALERS' ASSOCIATION POLITICAL ACTION COMMITTEE (NBWA PA)	12/31/82
410)	C00034272	NATIONAL BROILER COUNCIL POLITICAL ACTION COMMITTEE	12/31/82
411)	C00010082	NATIONAL CABLE TELEVISION ASSOCIATION'S POLITICAL ACTION COMMITTEE (CABLE)	12/31/82
412)	C00028787	NATIONAL CATTLEMEN'S ASSOCIATION POLITICAL ACTION COMMITTEE	12/31/82
413)	C00082040	NATIONAL CHAMBER ALLIANCE FOR POLITICAL OF THE CHAMBER OF THE COMMERCE OF	12/31/82
414)	C00128975	NATIONAL CONCRETE MASONRY ASSOCIATION POLITICAL ACTION COMMITTEE	12/31/82
415)	C00003855	NATIONAL CONFECTIONERS ASSOCIATION OF THE UNITED STATES INC POLITICAL ACTION COMMITTEE	12/31/82
416)	C00104265	NATIONAL CONSTRUCTORS ASSOCIATION POLITICAL ACTION COMMITTEE (NCAPAC)	12/31/82
417)	C00038604	NATIONAL CONSUMER FINANCE ASSOCIATION POLITICAL ACTION COMMITTEE	12/31/82
418)	C00023028	NATIONAL COTTON COUNCIL COMMITTEE FOR THE ADVANCEMENT OF COTTON	12/31/82
419)	C00009597	NATIONAL COUNCIL OF COAL PAC	12/31/82
420)	C00002238	NATIONAL COUNCIL OF FARMER COOPERATIVES POLITICAL ACTION COMMITTEE (CO-OP/P)	12/31/82

TOTAL CONTRIBUTIONS TO AND EXPENDITURES ON BEHALF OF ALL CANDIDATES (CONTRIB. TO SEN/HSE BY INCUM/OTH STATUS, BY OFFICE AND PARTY)

LINE NUMBER	INC	SEN/HSE CHAL-OTH	OPEN	OEM	SENATE REP	OTHER	OEM	HOUSE REP	OTHER	TOT. CONTR NUM TO CAN	TOT. CONTR P/S/H CANDIO.	TOT. EXPEN ON P/S/H CANDIO.
400)	308225	175500	80500	115350	8250	0	408925	31700	0	285	564225	0
401)	12800	700	1900	1800	6700	0	2150	4750	0	39	15400	0
402)	0	0	0	0	0	0	0	0	0		0	0
403)	3838	200	500	1200	1500	0	938	900	0	12	4538	0
404)	0	0	0	0	0	0	0	0	0		0	0
405)	600	0	0	0	0	0	500	100	0	3	600	0
406)	11500	4000	5000	2000	6000	0	2000	10500	0	34	20500	0
407)	24200	600	1450	2750	10250	0	4300	8950	0	68	26250	0
408)	19800	500	150	5700	1000	0	9900	3850	0	45	20450	0
409)	40200	2550	4500	7950	9250	0	18950	11100	0	105	48250	0
410)	17875	0	250	2300	2000	0	8525	5300	0	58	18125	0
411)	61315	2200	4500	11312	6900	0	33853	15950	0	127	68015	0
412)	58720	3700	5150	6175	8750	0	23025	29620	0	222	67570	0
413)	6878	6507	3582	40	2841	0	696	13390	0	114	16967	0
414)	10825	0	0	500	2250	0	2850	5225	0	35	10825	0
415)	16950	1000	1000	1000	8000	0	5000	4950	0	15	18950	0
416)	1800	0	0	250	0	0	1200	350	0	8	1800	0
417)	73256	1750	2650	11600	9350	0	32531	24175	0	159	77656	0
418)	119325	2250	2000	15225	20000	0	51975	36375	0	162	123575	0
419)	7850	0	0	300	0	0	6100	1450	0	20	7850	0
420)	68649	150	4750	13100	14304	0	23440	22705	0	136	73549	0

TABLE D

SELECTED FINANCIAL ACTIVITY OF POLITICAL COMMITTEES
AND THEIR ASSISTANCE TO CANDIDATES BY OFFICE AND PARTY

NON-PARTY

421)	COO151183	NATIONAL COUNCIL OF TECHNICAL SERVICE INDUSTRIES POLITICAL ACTION COMMITTEE	12/31/82
422)	COO143636	NATIONAL ELECTRIC SIGN ASSOCIATION PAC (NESA PAC)	12/31/82
423)	COO101204	NATIONAL FISHERIES INSTITUTE FISHERIES POLITICAL ACTION COMMITTEE (FISHPAC)	12/31/82
424)	COO003756	NATIONAL FOOD PROCESSORS ASSOCIATION POLITICAL ACTION COMMITTEE (NFPAC)	12/31/82
425)	COO029348	NATIONAL FOREST PRODUCTS ASSOCIATION POLITICAL COMMITTEE (FPPC)	12/31/82
426)	COO121285	NATIONAL HEARING AID SOCIETY POLITICAL ACTION COMMITTEE (MHAS-PAC)	12/31/82
427)	COO001446	NATIONAL HOME FURNISHINGS ASSOCIATION PAC	12/31/82
428)	COO041673	NATIONAL LEAGUE POLITICAL ACTION COMMITTEE	12/31/82
429)	COO079681	NATIONAL LP-GAS ASSOCIATION POLITICAL ACTION COMMITTEE (PROPANEPAC)	12/31/82
430)	COO143719	NATIONAL MANUFACTURED HOUSING FEDERATION FEDERAL POLITICAL ACTION COMMITTEE	12/31/82
431)	COO112763	NATIONAL MASS RETAILING INSTITUTE POLITICAL ACTION COMMITTEE (NMRIPAC); TH	12/31/82
432)	COO136804	NATIONAL MOVING AND STORAGE ASSOCIATION POLITICAL ACTION COMMITTEE	12/31/82
433)	COO130773	NATIONAL MULTI HOUSING COUNCIL POLITICAL ACTION COMMITTEE	12/31/82
434)	COO094375	NATIONAL NON-PARTISAN ACTION COMMITTEE (NATIONAL N-PAC)	9/30/82
435)	COO079921	NATIONAL NUTRITIONAL FOODS POLITICAL ACTION COMMITTEE	12/31/82
436)	COO072348	NATIONAL OCEAN INDUSTRIES ASSOCIATION-POLITICAL ACTION COMMITTEE (NOIA-PAC)	12/31/82
437)	COO141614	NATIONAL OFFICE MACHINE DEALERS ASSOCIATION POLITICAL ACTION COMMITTEE	12/31/82
438)	COO107870	NATIONAL OFFICE PRODUCTS ASSOCIATION POLITICAL	12/31/82
439)	COO035204	NATIONAL OIL JOBBERS COUNCIL SMALL BUSINESSMEN'S COMMITTEE	12/31/82
440)	COO134668	NATIONAL PARKING ASSOCIATION POLITICAL ACTION COMMITTEE	12/31/82
441)	COO083915	NATIONAL PEST CONTROL ASSOCIATION POLITICAL ACTION COMMITTEE	12/31/82

R E C E I P T S

LINE NUMBER	TOTAL RECEIPTS	TRANS IN NON-PARTY AFFIL	TOTAL MINUS TI AFF	NON-PARTY NON-AFFIL CONTRIB	TOTAL PARTY CONTRIB	IN-KIND CONTRIB REG COM	\$500 & UP CONTRIB
421)	1800	0	1800	1000	0	0	0
422)	7775	0	7775	0	0	0	0
423)	32810	0	32810	1250	0	0	9000
424)	18193	0	18193	4000	0	0	4400
425)	100578	0	100578	5344	0	0	9500
426)	0	0	0	0	0	0	0
427)	17171	0	17171	0	0	0	500
428)	21710	0	21710	6100	0	0	3100
429)	19791	0	19791	0	0	0	500
430)	12387	0	12387	600	0	0	4500
431)	14900	0	14900	9100	0	0	2000
432)	7179	0	7179	0	0	0	0
433)	69559	0	69559	500	0	0	52100
434)	70	0	70	0	0	0	0
435)	4444	0	4444	0	0	0	0
436)	2750	0	2750	1000	0	0	500
437)	91331	0	91331	0	0	0	23000
438)	7649	0	7649	0	0	0	0
439)	47725	500	47225	0	0	0	0
440)	30661	0	30661	0	0	0	14500
441)	8140	0	8140	0	0	0	0

TABLE O

SELECTED FINANCIAL ACTIVITY OF POLITICAL COMMITTEES
AND THEIR ASSISTANCE TO CANDIDATES BY OFFICE AND PARTY

421)	C00151183	NATIONAL COUNCIL OF TECHNICAL SERVICE INDUSTRIES POLITICAL ACTION COMMITTEE	12/31/82
422)	C00143636	NATIONAL ELECTRIC SIGN ASSOCIATION PAC (NESA PAC)	12/31/82
423)	C00101204	NATIONAL FISHERIES INSTITUTE FISHERIES POLITICAL ACTION COMMITTEE (FISHPAC)	12/31/82
424)	C00003756	NATIONAL FOOD PROCESSORS ASSOCIATION POLITICAL ACTION COMMITTEE (NFPAC)	12/31/82
425)	C00029348	NATIONAL FOREST PRODUCTS ASSOCIATION POLITICAL COMMITTEE (FPPC)	12/31/82
426)	C00121285	NATIONAL HEARING AID SOCIETY POLITICAL ACTION COMMITTEE (NHAS-PAC)	12/31/82
427)	C00001446	NATIONAL HOME FURNISHINGS ASSOCIATION PAC	12/31/82
428)	C00041673	NATIONAL LEAGUE POLITICAL ACTION COMMITTEE	12/31/82
429)	C00079681	NATIONAL LP-GAS ASSOCIATION POLITICAL ACTION COMMITTEE (PROPANEPAC)	12/31/82
430)	C00143719	NATIONAL MANUFACTURED HOUSING FEDERATION FEDERAL POLITICAL ACTION COMMITTEE	12/31/82
431)	C00112763	NATIONAL MASS RETAILING INSTITUTE POLITICAL ACTION COMMITTEE (NMRIPAC); TH	12/31/82
432)	C00136804	NATIONAL MOVING AND STORAGE ASSOCIATION POLITICAL ACTION COMMITTEE	12/31/82
433)	C00130773	NATIONAL MULTI HOUSING COUNCIL POLITICAL ACTION COMMITTEE	12/31/82
434)	C00094375	NATIONAL NON-PARTISAN ACTION COMMITTEE (NATIONAL N-PAC)	9/30/82
435)	C00079921	NATIONAL NUTRITIONAL FOODS POLITICAL ACTION COMMITTEE	12/31/82
436)	C00072348	NATIONAL OCEAN INDUSTRIES ASSOCIATION-POLITICAL ACTION COMMITTEE (NOIA-PAC)	12/31/82
437)	C00141614	NATIONAL OFFICE MACHINE DEALERS ASSOCIATION POLITICAL ACTION COMMITTEE	12/31/82
438)	C00107870	NATIONAL OFFICE PRODUCTS ASSOCIATION POLITICAL	12/31/82
439)	C00035204	NATIONAL OIL JOBBERS COUNCIL SMALL BUSINESSMEN'S COMMITTEE	12/31/82
440)	C00134668	NATIONAL PARKING ASSOCIATION POLITICAL ACTION COMMITTEE	12/31/82
441)	C00083915	NATIONAL PEST CONTROL ASSOCIATION POLITICAL ACTION COMMITTEE	12/31/82

DISBURSEMENTS

CASH - ON - HAND AND DEBTS

LINE NUMBER	TOTAL DISBURSE MENTS	TRANS OUT NON-PARTY AFFIL	TOTAL MINUS TO AFF	NON-PARTY NON-AFFIL CONTRIB	TOTAL PARTY CONTRIB	CONTRIB REFUNDS	LATEST CASH-ON- HAND	1/1/81 CASH-ON- HAND	DEBTS OWED TO	DEBTS OWED BY
421)	1290	0	1290	0	0	0	308	0	0	0
422)	2783	0	2783	0	0	0	4991	0	0	0
423)	34137	0	34137	0	2000	0	3095	4423	0	0
424)	14550	0	14550	0	0	0	3986	2341	0	0
425)	96650	0	96650	250	0	0	6752	2823	0	0
426)	0	0	0	0	0	0	67	67	0	0
427)	13791	0	13791	500	0	0	5848	2468	0	0
428)	22296	0	22296	200	1250	0	6476	7061	0	0
429)	18519	0	18519	0	0	0	9002	7729	0	0
430)	10457	0	10457	0	0	0	2110	200	0	0
431)	14904	0	14904	750	0	0	156	160	0	0
432)	5483	0	5483	0	0	0	637	279	0	0
433)	67044	0	67044	750	3000	0	5543	3029	0	0
434)	71	0	71	0	0	0	36	37	0	668
435)	4538	0	4538	0	50	0	1425	1518	0	0
436)	2400	0	2400	0	0	0	1523	1173	0	0
437)	64244	0	64244	1000	0	0	27090	0	0	0
438)	7250	0	7250	0	0	0	2876	2476	0	0
439)	62923	0	62923	3500	19000	0	6274	21472	0	0
440)	23199	0	23199	0	0	0	18413	10950	0	0
441)	5700	0	5700	0	0	0	5009	2569	0	0

TABLE D

SELECTED FINANCIAL ACTIVITY OF POLITICAL COMMITTEES
AND THEIR ASSISTANCE TO CANDIDATES BY OFFICE AND PARTY

421)	C00151183	NATIONAL COUNCIL OF TECHNICAL SERVICE INDUSTRIES POLITICAL ACTION COMMITTEE	12/31/82
422)	C00143636	NATIONAL ELECTRIC SIGN ASSOCIATION PAC (NESA PAC)	12/31/82
423)	C00101204	NATIONAL FISHERIES INSTITUTE FISHERIES POLITICAL ACTION COMMITTEE (FISHPAC)	12/31/82
424)	C00003756	NATIONAL FOOD PROCESSORS ASSOCIATION POLITICAL ACTION COMMITTEE (NFPAC)	12/31/82
425)	C00029348	NATIONAL FOREST PRODUCTS ASSOCIATION POLITICAL COMMITTEE (FPPC)	12/31/82
426)	C00121285	NATIONAL HEARING AID SOCIETY POLITICAL ACTION COMMITTEE (NHAS-PAC)	12/31/82
427)	C00001446	NATIONAL HOME FURNISHINGS ASSOCIATION PAC	12/31/82
428)	C00041673	NATIONAL LEAGUE POLITICAL ACTION COMMITTEE	12/31/82
429)	C00079681	NATIONAL LP-GAS ASSOCIATION POLITICAL ACTION COMMITTEE (PROPANEPAC)	12/31/82
430)	C00143719	NATIONAL MANUFACTURED HOUSING FEDERATION FEDERAL POLITICAL ACTION COMMITTEE	12/31/82
431)	C00112763	NATIONAL MASS RETAILING INSTITUTE POLITICAL ACTION COMMITTEE (NMRIPAC); TH	12/31/82
432)	C00136804	NATIONAL MOVING AND STORAGE ASSOCIATION POLITICAL ACTION COMMITTEE	12/31/82
433)	C00130773	NATIONAL MULTI HOUSING COUNCIL POLITICAL ACTION COMMITTEE	12/31/82
434)	C00094375	NATIONAL NON-PARTISAN ACTION COMMITTEE (NATIONAL N-PAC)	9/30/82
435)	C00079921	NATIONAL NUTRITIONAL FOODS POLITICAL ACTION COMMITTEE	12/31/82
436)	C00072348	NATIONAL OCEAN INDUSTRIES ASSOCIATION-POLITICAL ACTION COMMITTEE (NOIA-PAC)	12/31/82
437)	C00141614	NATIONAL OFFICE MACHINE DEALERS ASSOCIATION POLITICAL ACTION COMMITTEE	12/31/82
438)	C00107870	NATIONAL OFFICE PRODUCTS ASSOCIATION POLITICAL	12/31/82
439)	C00035204	NATIONAL OIL JOBBERS COUNCIL SMALL BUSINESSMEN'S COMMITTEE	12/31/82
440)	C00134668	NATIONAL PARKING ASSOCIATION POLITICAL ACTION COMMITTEE	12/31/82
441)	C00083915	NATIONAL PEST CONTROL ASSOCIATION POLITICAL ACTION COMMITTEE	12/31/82

TOTAL CONTRIBUTIONS TO AND EXPENDITURES ON BEHALF OF ALL CANDIDATES (CONTRIB. TO SEN/HSE BY INCUM/OTH STATUS, BY OFFICE AND PARTY)

LINE NUMBER	INC	SEN/HSE CHAL-OTH	OPEN	DEM	SENATE REP	OTHER	DEM	HOUSE REP	OTHER	TOT. CONTR NUM TO CAN	P/S/H CANDID.	TOT. EXPEN ON P/S/H CANDID.
421)	500	500	249	0	0	0	749	500	0	4	1249	0
422)	2760	0	0	0	0	0	2510	250	0	8	2760	0
423)	29137	500	2500	5000	7250	0	12800	7087	0	55	32137	0
424)	13550	0	1000	0	4500	0	2200	7850	0	22	14550	0
425)	79825	4650	6925	11450	15300	0	29625	35025	0	162	91400	0
426)	0	0	0	0	0	0	0	0	0		0	0
427)	11000	500	1250	900	4450	0	3550	3850	0	23	12750	0
428)	18650	100	500	1200	2000	0	9225	6825	0	55	19250	0
429)	14200	1800	1400	100	5200	0	2000	10100	0	109	17400	0
430)	7450	500	450	0	2400	0	2950	3050	0	8	8400	0
431)	11650	1000	1500	3100	5750	0	1750	3550	0	35	14150	0
432)	950	0	150	150	300	0	450	200	0	8	1100	0
433)	40575	9860	9200	4050	19500	0	9725	26360	0	110	59635	0
434)	0	0	0	0	0	0	0	0	0		0	27
435)	2950	500	100	450	250	0	2600	250	0	16	3550	0
436)	2400	0	0	0	0	0	1900	500	0	8	2400	0
437)	40550	2750	500	13200	3000	0	23000	4600	0	36	43800	2000
438)	5500	500	1000	500	3500	0	1500	1500	0	16	7000	0
439)	27625	1750	3250	5150	4825	0	11050	11600	0	73	32625	0
440)	19300	0	0	5500	6000	0	5300	2500	0	15	19300	0
441)	450	0	150	0	0	0	0	600	0	2	600	0

TABLE D

SELECTED FINANCIAL ACTIVITY OF POLITICAL COMMITTEES
AND THEIR ASSISTANCE TO CANDIDATES BY OFFICE AND PARTY

NON-PARTY

442)	C00114025	NATIONAL READY MIXED CONCRETE ASSOCIATION POLITICAL COMMITTEE	12/31/82
443)	C00033779	NATIONAL REALTY POLITICAL ACTION COMMITTEE	12/31/82
444)	C00003764	NATIONAL RESTAURANT ASSOCIATION POLITICAL ACTION COMMITTEE	12/31/82
445)	C00040329	NATIONAL RETAIL MERCHANTS ASSOCIATION POLITICAL ACTION COMMITTEE	12/31/82
446)	C00022855	NATIONAL RIGHT TO WORK COMMITTEE (NRWC)-EMPLOYEE RIGHTS CAMPAIGN COMMITTEE	12/31/82
447)	C00107029	NATIONAL ROOFING CONTRACTORS POLITICAL ACTION COMMITTEE	12/31/82
448)	C00114017	NATIONAL SAND & GRAVEL ASSOCIATION POLITICAL ACTION COMMITTEE	12/31/82
449)	C00110858	NATIONAL SCREW MACHINES PRODUCTS ASSOCIATION-POLITICAL ACTION COMMITTEE (N	12/31/82
450)	C00090415	NATIONAL SOCIETY OF PROFESSIONAL ENGINEERS - POLITICAL ACTION COMMITTEE (N	12/31/82
451)	C00129189	NATIONAL SOCIETY OF PUBLIC ACCOUNTANTS POLITICAL ACTION COMMITTEE	12/31/82
452)	C00100107	NATIONAL SOFT DRINK ASSOCIATION BIPARTISAN PAC (NSDA BI-PAC)	12/31/82
453)	C00120642	NATIONAL SOLID WASTES MANAGEMENT ASSOCIATION WASTE PAC	12/31/82
454)	C00069740	NATIONAL TIRE AND RETREADERS ASSOCIATION POLITICAL ACTION COMMITTEE	12/31/82
455)	C00138339	NATIONAL TOUR BROKERS ASSOCIATION INC POLITICAL ACTION COMMITTEE (TOUR PAC	12/31/82
456)	C00076182	NATIONAL TURKEY FEDERATION POLITICAL ACTION COMMITTEE/TURPAC	12/31/82
457)	C00004101	NATIONAL UTILITY CONTRACTORS ASSN LEGISLATIVE INFORMATION & ACTION COMMITTEE	12/31/82
458)	C00150387	NATIONAL VENTURE CAPITAL ASSOCIATION POLITICAL ACTION COMMITTEE (NVCA PAC)	1/ 1/83
459)	C00043059	NATIONAL WOOL GROWERS ASSN-PAC (RAMS-RESPONSIBLE ACTI)	6/30/82
460)	C00089458	NCSA STONEPAC	12/31/82
461)	C00083790	NEBRASKA BANKERS FEDERAL POLITICAL ACTION COMMITTEE	12/31/82
462)	C00050872	NEBRASKA CONSTRUCTION INDUSTRY POLITICAL ACTION COMMITTEE	12/31/82

R E C E I P T S

LINE NUMBER	TOTAL RECEIPTS	TRANS IN NON-PARTY AFFIL	TOTAL MINUS TI AFF	NON-PARTY NON-AFFIL CONTRIB	TOTAL PARTY CONTRIB	IN-KIND CONTRIB REG COM	\$500 & UP CONTRIB
442)	10895	0	10895	0	0	0	3800
443)	14500	0	14500	0	0	0	13000
444)	111749	0	111749	8000	0	0	49700
445)	32135	0	32135	1000	0	0	16000
446)	0	0	0	0	0	0	0
447)	12986	0	12986	0	0	0	0
448)	10265	0	10265	250	0	0	4000
449)	57535	0	57535	0	0	0	7500
450)	350611	0	350611	0	0	0	21000
451)	19602	0	19602	0	0	0	0
452)	40020	0	40020	1000	0	0	20000
453)	15335	0	15335	2000	0	0	4000
454)	24086	0	24086	0	0	0	500
455)	13486	0	13486	0	0	0	1500
456)	25281	0	25281	0	0	0	0
457)	77866	0	77866	0	0	0	29420
458)	27393	0	27393	0	0	0	19750
459)	644	0	644	0	0	0	0
460)	17408	0	17408	0	0	0	4500
461)	45961	0	45961	0	0	0	0
462)	12526	0	12526	0	0	0	0

TABLE D

SELECTED FINANCIAL ACTIVITY OF POLITICAL COMMITTEES
AND THEIR ASSISTANCE TO CANDIDATES BY OFFICE AND PARTY

442)	C00114025	NATIONAL READY MIXED CONCRETE ASSOCIATION POLITICAL COMMITTEE	12/31/82
443)	C00033779	NATIONAL REALTY POLITICAL ACTION COMMITTEE	12/31/82
444)	C00003784	NATIONAL RESTAURANT ASSOCIATION POLITICAL ACTION COMMITTEE	12/31/82
445)	C00040329	NATIONAL RETAIL MERCHANTS ASSOCIATION POLITICAL ACTION COMMITTEE	12/31/82
446)	C00022855	NATIONAL RIGHT TO WORK COMMITTEE (NRWC)-EMPLOYEE RIGHTS CAMPAIGN COMMITTEE	12/31/82
447)	C00107029	NATIONAL ROOFING CONTRACTORS POLITICAL ACTION COMMITTEE	12/31/82
448)	C00114017	NATIONAL SAND & GRAVEL ASSOCIATION POLITICAL ACTION COMMITTEE	12/31/82
449)	C00110858	NATIONAL SCREW MACHINES PRODUCTS ASSOCIATION-POLITICAL ACTION COMMITTEE (N	12/31/82
450)	C00090415	NATIONAL SOCIETY OF PROFESSIONAL ENGINEERS - POLITICAL ACTION COMMITTEE (N	12/31/82
451)	C00129189	NATIONAL SOCIETY OF PUBLIC ACCOUNTANTS POLITICAL ACTION COMMITTEE	12/31/82
452)	C00100107	NATIONAL SOFT DRINK ASSOCIATION BIPARTISAN PAC (NSDA BI-PAC)	12/31/82
453)	C00120642	NATIONAL SOLID WASTES MANAGEMENT ASSOCIATION WASTE PAC	12/31/82
454)	C00069740	NATIONAL TIRE AND RETREADERS ASSOCIATION POLITICAL ACTION COMMITTEE	12/31/82
455)	C00138339	NATIONAL TOUR BROKERS ASSOCIATION INC POLITICAL ACTION COMMITTEE (TOUR PAC	12/31/82
456)	C00076182	NATIONAL TURKEY FEDERATION POLITICAL ACTION COMMITTEE/TURPAC	12/31/82
457)	C00004101	NATIONAL UTILITY CONTRACTORS ASSN LEGISLATIVE INFORMATION & ACTION COMMITT	12/31/82
458)	C00150367	NATIONAL VENTURE CAPITAL ASSOCIATION POLITICAL ACTION COMMITTEE (NVCA PAC)	1/ 1/83
459)	C00043059	NATIONAL WOOL GROWERS ASSN-PAC (RAMS-RESPONSIBLE ACTI)	6/30/82
460)	C00089458	NCSA STONEPAC	12/31/82
461)	C00083790	NEBRASKA BANKERS FEDERAL POLITICAL ACTION COMMITTEE	12/31/82
462)	C00050872	NEBRASKA CONSTRUCTION INDUSTRY POLITICAL ACTION COMMITTEE	12/31/82

DISBURSEMENTS

CASH - ON - HAND AND DEBTS

LINE NUMBER	TOTAL DISBURSE MENTS	TRANS OUT NON-PARTY AFFIL	TOTAL MINJS TO AFF	NON-PARTY NON-AFFIL CONTRIB	TOTAL PARTY CONTRIB	CONTRIB REFUNDS	LATEST CASH-ON- HAND	1/1/81 CASH-ON- HAND	DEBTS OWED TO	DEBTS OWED BY
442)	10050	0	10050	0	0	0	3480	2635	0	0
443)	20300	0	20300	0	0	0	2700	8500	0	0
444)	109866	0	109866	0	0	0	8646	6759	0	0
445)	31370	0	31370	250	2950	0	1163	398	0	0
446)	1186	0	1186	0	0	0	656	1844	0	0
447)	12224	0	12224	0	0	0	1354	591	0	0
448)	10400	0	10400	0	0	0	3200	3335	0	0
449)	45684	0	45684	0	0	0	14484	2630	0	1980
450)	297427	0	297427	2500	61100	0	64335	11137	0	0
451)	11166	0	11166	200	0	0	18824	10581	0	0
452)	39398	0	39398	0	25	0	9179	8558	0	0
453)	9375	0	9375	0	50	0	6382	267	0	0
454)	19898	0	19898	0	0	350	6397	2210	0	0
455)	14711	0	14711	0	0	0	375	1600	0	0
456)	17760	0	17760	0	3000	0	9003	1480	0	0
457)	52719	0	52719	0	0	0	25575	425	0	0
458)	23330	0	23330	0	0	4500	4063	0	0	0
459)	2350	0	2350	0	0	0	15	1721	0	0
460)	16850	0	16850	0	0	0	1579	1021	0	0
461)	34203	16480	17723	0	0	0	23966	12254	0	0
462)	12052	0	12052	0	0	0	17013	18535	0	0

TABLE D

SELECTED FINANCIAL ACTIVITY OF POLITICAL COMMITTEES
AND THEIR ASSISTANCE TO CANDIDATES BY OFFICE AND PARTY

442)	CO0114025 NATIONAL READY MIXED CONCRETE ASSOCIATION POLITICAL COMMITTEE	12/31/82
443)	C00033779 NATIONAL REALTY POLITICAL ACTION COMMITTEE	12/31/82
444)	C00003764 NATIONAL RESTAURANT ASSOCIATION POLITICAL ACTION COMMITTEE	12/31/82
445)	C00040329 NATIONAL RETAIL MERCHANTS ASSOCIATION POLITICAL ACTION COMMITTEE	12/31/82
446)	C00022855 NATIONAL RIGHT TO WORK COMMITTEE (NRWC)-EMPLOYEE RIGHTS CAMPAIGN COMMITTEE	12/31/82
447)	CO0107029 NATIONAL ROOFING CONTRACTORS POLITICAL ACTION COMMITTEE	12/31/82
448)	CO0114017 NATIONAL SAND & GRAVEL ASSOCIATION POLITICAL ACTION COMMITTEE	12/31/82
449)	CO0110858 NATIONAL SCREW MACHINES PRODUCTS ASSOCIATION-POLITICAL ACTION COMMITTEE (N	12/31/82
450)	C00090415 NATIONAL SOCIETY OF PROFESSIONAL ENGINEERS - POLITICAL ACTION COMMITTEE (N	12/31/82
451)	CO0129189 NATIONAL SOCIETY OF PUBLIC ACCOUNTANTS POLITICAL ACTION COMMITTEE	12/31/82
452)	CO0100107 NATIONAL SOFT DRINK ASSOCIATION BIPARTISAN PAC (NSDA BI-PAC)	12/31/82
453)	CO0120842 NATIONAL SOLID WASTES MANAGEMENT ASSOCIATION WASTE PAC	12/31/82
454)	C00069740 NATIONAL TIRE AND RETREADERS ASSOCIATION POLITICAL ACTION COMMITTEE	12/31/82
455)	CO0138339 NATIONAL TOUR BROKERS ASSOCIATION INC POLITICAL ACTION COMMITTEE (TOUR PAC	12/31/82
456)	C00076182 NATIONAL TURKEY FEDERATION POLITICAL ACTION COMMITTEE/TURPAC	12/31/82
457)	C00004101 NATIONAL UTILITY CONTRACTORS ASSN LEGISLATIVE INFORMATION & ACTION COMMITT	12/31/82
458)	CO0150367 NATIONAL VENTURE CAPITAL ASSOCIATION POLITICAL ACTION COMMITTEE (NVCA PAC)	1/ 1/83
459)	C00043059 NATIONAL WOOL GROWERS ASSN-PAC (RAMS-RESPONSIBLE ACTI)	6/30/82
460)	C00089458 NCSA STONEPAC	12/31/82
461)	C00083790 NEBRASKA BANKERS FEDERAL POLITICAL ACTION COMMITTEE	12/31/82
462)	C00050872 NEBRASKA CONSTRUCTION INDUSTRY POLITICAL ACTION COMMITTEE	12/31/82

TOTAL CONTRIBUTIONS TO AND EXPENDITURES ON BEHALF OF ALL CANDIDATES (CONTRIB. TO SEN/HSE BY INCUM/OTH STATUS, BY OFFICE AND PARTY)

LINE NUMBER	INC	SEN/HSE CHAL-OTH	OPEN	DEM	SENATE REP	OTHER	DEM	HOUSE REP	OTHER	TOT. CONTR NUM TO CAN	P/S/H CANDID.	TOT. EXPEN ON P/S/H CANDID.
442)	9100	750	200	250	2250	0	1000	6550	0	33	10050	0
443)	19000	0	0	4400	5000	0	7000	2600	0	38	19000	0
444)	71750	13500	24000	3750	26300	0	14750	64450	0	98	109250	0
445)	24550	450	1100	8350	7500	0	7000	3250	0	50	26100	0
446)	1150	0	0	0	500	0	0	650	0	3	1150	0
447)	7500	750	1250	500	6500	0	250	2250	0	12	9500	0
448)	9950	450	0	750	3200	0	1150	5300	0	31	10400	0
449)	22500	7600	4000	0	21100	0	0	13000	0	41	34100	0
450)	149450	27550	48000	13750	40500	0	59300	111450	0	198	225000	1000
451)	8650	900	300	500	600	0	3800	4950	0	77	9850	0
452)	35814	2809	450	5464	10000	0	14409	9200	0	74	39073	0
453)	8325	500	500	3400	3500	0	1175	1250	0	16	9325	0
454)	17500	250	250	1250	6000	0	3500	7250	0	21	18000	0
455)	2675	8000	0	8500	1375	0	600	200	0	8	10675	0
456)	9025	0	950	375	2450	0	2850	4300	0	32	9975	1000
457)	48400	2350	1000	3750	8900	0	20100	19000	0	90	51750	0
458)	17800	0	1000	4000	7000	0	5000	2800	0	36	18800	0
459)	2150	0	100	100	500	0	900	750	0	17	2250	0
460)	13400	2250	1200	2000	5000	0	2300	7550	0	40	16850	0
461)	11700	1200	0	1000	1200	0	0	10700	0	5	12900	0
462)	10000	1500	0	2000	1500	0	0	8000	0	5	11500	0

TABLE D

SELECTED FINANCIAL ACTIVITY OF POLITICAL COMMITTEES
AND THEIR ASSISTANCE TO CANDIDATES BY OFFICE AND PARTY

NON-PARTY

463) C00025551	NEBRASKA DENTAL POLITICAL ACTION COMMITTEE	12/31/82
464) C00002147	NEBRASKA MEDICAL POLITICAL ACTION COMMITTEE	12/31/82
465) C00039248	NEVADA MEDICAL POLITICAL ACTION COMMITTEE (NEMPAC)	12/31/82
466) C00086306	NEVADA NOW POLITICAL ACTION COMMITTEE	
467) C00012708	NEVADA POLITICAL ACTION COMMITTEE DENTAL*	12/31/82
468) C00132464	NEW ENGLAND BUSINESS POLITICAL ACTION COMMITTEE (NEBPAC)	1/31/83
469) C00109678	NEW HAMPSHIRE BANKERS ASSOCIATION BANKPAC	12/31/82
470) C00093088	NEW HAMPSHIRE BUILD PAC	12/31/82
471) C00014373	NEW HAMPSHIRE DENTAL POLITICAL ACTION COMMITTEE	12/31/82
472) C00039123	NEW JERSEY MEDICAL PAC	12/31/82
473) C00039586	NEW LEADERSHIP FUND	11/22/82
474) C00147645	NEW MEXICO BANKERS POLITICAL ACTION COMMITTEE	12/31/82
475) C00001776	NEW MEXICO MEDICAL POLITICAL ACTION COMMITTEE (AKA NEMPAC)	12/31/82
476) C00043505	NEW YORK MEDICAL POLITICAL ACTION COMMITTEE	12/31/82
477) C00081422	NEW YORK STATE BANKERS POLITICAL ACTION COMMITTEE- FEDERAL FUND	12/31/82
478) C00113654	NFO-GRASS ROOTS IN POLITICS (NFO GRIP)	12/31/82
479) C00040618	NLI POLITICAL ACTION COMMITTEE	12/31/82
480) C00014597	NON-PARTISAN TRANSPORTATION ACTION COMMITTEE	6/30/82
481) C00089375	NONPARTISAN HIGHWAY ADVERTISING COMMITTEE	12/31/81
482) C00139105	NOPRA-PAC	12/31/82
483) C00145631	NORTH AMERICAN TELEPHONE ASSOCIATION POLITICAL ACTION COMMITTEE (NATA PAC)	12/31/82

R E C E I P T S

LINE NUMBER	TOTAL RECEIPTS	TRANS IN NON-PARTY AFFIL	TOTAL MINUS TI AFF	NON-PARTY NON-AFFIL CONTRIB	TOTAL PARTY CONTRIB	IN-KIND CONTRIB REG COM	\$500 & UP CONTRIB
463)	21045	0	21045	0	0	0	0
464)	31242	0	31242	0	0	0	0
465)	37420	0	37420	0	0	0	500
466)	0	0	0	0	0	0	0
467)	9085	0	9085	0	0	0	0
468)	1250	0	1250	0	0	0	0
469)	17427	0	17427	2000	0	0	0
470)	1000	0	1000	0	0	0	0
471)	5050	0	5050	0	0	0	0
472)	47092	0	47092	0	0	0	0
473)	9640	0	9640	0	0	0	500
474)	1892	0	1892	0	0	0	0
475)	21480	0	21480	0	0	0	0
476)	129707	0	129707	0	0	0	0
477)	24634	3000	21634	13035	0	0	0
478)	35495	0	35495	0	0	0	500
479)	9275	0	9275	0	0	0	2000
480)	2823	0	2823	0	0	0	0
481)	1475	0	1475	0	0	0	0
482)	25736	0	25736	0	0	0	0
483)	8776	0	8776	0	0	0	4000

TABLE D

SELECTED FINANCIAL ACTIVITY OF POLITICAL COMMITTEES
AND THEIR ASSISTANCE TO CANDIDATES BY OFFICE AND PARTY

463) C00025551 NEBRASKA DENTAL POLITICAL ACTION COMMITTEE	12/31/82
464) C00002147 NEBRASKA MEDICAL POLITICAL ACTION COMMITTEE	12/31/82
465) C00039248 NEVADA MEDICAL POLITICAL ACTION COMMITTEE (NEMPAC)	12/31/82
466) C00086306 NEVADA NOW POLITICAL ACTION COMMITTEE	
467) C00012708 NEVADA POLITICAL ACTION COMMITTEE DENTAL*	12/31/82
468) C00132464 NEW ENGLAND BUSINESS POLITICAL ACTION COMMITTEE (NEBPAC)	1/31/83
469) C00109678 NEW HAMPSHIRE BANKERS ASSOCIATION BANKPAC	12/31/82
470) C00093088 NEW HAMPSHIRE BUILD PAC	12/31/82
471) C00014373 NEW HAMPSHIRE DENTAL POLITICAL ACTION COMMITTEE	12/31/82
472) C00039123 NEW JERSEY MEDICAL PAC	12/31/82
473) C00039586 NEW LEADERSHIP FUND	11/22/82
474) C00147645 NEW MEXICO BANKERS POLITICAL ACTION COMMITTEE	12/31/82
475) C00001776 NEW MEXICO MEDICAL POLITICAL ACTION COMMITTEE (AKA NEMPAC)	12/31/82
476) C00043505 NEW YORK MEDICAL POLITICAL ACTION COMMITTEE	12/31/82
477) C00081422 NEW YORK STATE BANKERS POLITICAL ACTION COMMITTEE- FEDERAL FUND	12/31/82
478) C00113654 NFO-GRASS ROOTS IN POLITICS (NFO GRIP)	12/31/82
479) C00040618 NLI POLITICAL ACTION COMMITTEE	12/31/82
480) C00014597 NON-PARTISAN TRANSPORTATION ACTION COMMITTEE	6/30/82
481) C00089375 NONPARTISAN HIGHWAY ADVERTISING COMMITTEE	12/31/81
482) C00139105 NOPRA-PAC	12/31/82
483) C00145631 NORTH AMERICAN TELEPHONE ASSOCIATION POLITICAL ACTION COMMITTEE (NATA PAC)	12/31/82

DISBURSEMENTS

CASH - ON - HAND AND DEBTS

LINE NUMBER	TOTAL DISBURSEMENTS	TRANS OUT NON-PARTY AFFIL	TOTAL MINUS TO AFF	NON-PARTY NON-AFFIL CONTRIB	TOTAL PARTY CONTRIB	CONTRIB REFUNDS	LATEST CASH-ON- HAND	1/1/81 CASH-ON- HAND	DEBTS OWED TO	DEBTS OWED BY
463)	18704	0	18704	0	0	0	5645	3304	0	0
464)	43530	0	43530	0	0	0	2805	15092	0	0
465)	33571	0	33571	0	0	0	4683	837	0	1730
466)	0	0	0	0	0	0	0	0	0	0
467)	12660	0	12660	0	0	0	1006	4579	0	0
468)	714	0	714	0	0	0	535	0	0	0
469)	11100	4000	7100	0	0	0	9498	3171	0	0
470)	1003	0	1003	0	0	0	91	91	0	0
471)	2756	0	2756	0	0	0	7081	4790	0	0
472)	42240	0	42240	470	2800	0	19548	14695	0	0
473)	6572	0	6572	0	0	0	5255	2191	5150	0
474)	3021	0	3021	1580	0	0	280	0	0	0
475)	21685	0	21685	0	0	0	876	1081	0	0
476)	134695	0	134695	0	0	0	15015	20000	0	0
477)	24000	20000	4000	0	0	0	753	119	0	0
478)	24200	0	24200	250	2100	0	12713	1416	0	0
479)	8600	0	8600	0	550	0	745	70	0	0
480)	1982	0	1982	60	0	0	1282	440	0	0
481)	2150	0	2150	0	0	0	0	1386	0	0
482)	7472	0	7472	0	0	0	14551	0	0	0
483)	7875	0	7875	0	0	0	901	0	0	0

TABLE D

SELECTED FINANCIAL ACTIVITY OF POLITICAL COMMITTEES
AND THEIR ASSISTANCE TO CANDIDATES BY OFFICE AND PARTY

463) C00025551 NEBRASKA DENTAL POLITICAL ACTION COMMITTEE	12/31/82
464) C00002147 NEBRASKA MEDICAL POLITICAL ACTION COMMITTEE	12/31/82
465) C00039248 NEVADA MEDICAL POLITICAL ACTION COMMITTEE (NEMPAC)	12/31/82
466) C00086306 NEVADA NOW POLITICAL ACTION COMMITTEE	
467) C00012708 NEVADA POLITICAL ACTION COMMITTEE DENTAL*	12/31/82
468) C00132464 NEW ENGLAND BUSINESS POLITICAL ACTION COMMITTEE (NEBPAC)	1/31/83
469) C00109678 NEW HAMPSHIRE BANKERS ASSOCIATION BANKPAC	12/31/82
470) C00093088 NEW HAMPSHIRE BUILD PAC	12/31/82
471) C00014373 NEW HAMPSHIRE DENTAL POLITICAL ACTION COMMITTEE	12/31/82
472) C00039123 NEW JERSEY MEDICAL PAC	12/31/82
473) C00039586 NEW LEADERSHIP FUND	11/22/82
474) C00147645 NEW MEXICO BANKERS POLITICAL ACTION COMMITTEE	12/31/82
475) C00001776 NEW MEXICO MEDICAL POLITICAL ACTION COMMITTEE (AKA NEMPAC)	12/31/82
476) C00043505 NEW YORK MEDICAL POLITICAL ACTION COMMITTEE	12/31/82
477) C00081422 NEW YORK STATE BANKERS POLITICAL ACTION COMMITTEE- FEDERAL FUND	12/31/82
478) C00113654 NFO-GRASS ROOTS IN POLITICS (NFO GRIP)	12/31/82
479) C00040618 NLI POLITICAL ACTION COMMITTEE	12/31/82
480) C00014597 NON-PARTISAN TRANSPORTATION ACTION COMMITTEE	6/30/82
481) C00089375 NONPARTISAN HIGHWAY ADVERTISING COMMITTEE	12/31/81
482) C00139105 NOPRA-PAC	12/31/82
483) C00145631 NORTH AMERICAN TELEPHONE ASSOCIATION POLITICAL ACTION COMMITTEE (NATA PAC)	12/31/82

TOTAL CONTRIBUTIONS TO AND EXPENDITURES ON BEHALF OF ALL CANDIDATES (CONTRIB. TO SEN/HSE BY INCUM/OTH STATUS, BY OFFICE AND PARTY)

LINE NUMBER	INC	SEN/HSE CHAL-OTH	OPEN	DEM	SENATE REP	OTHER	DEM	HOUSE REP	OTHER	TOT. CONTR NUM TO CAN	TOT. CONTR P/S/H CANDID.	TOT. EXPEN ON P/S/H CANDID.
463)	1100	0	0	100	0	0	0	1000	0	2	1100	0
464)	14000	1500	0	5500	1500	0	0	8500	0	5	15500	0
465)	0	300	300	0	300	0	300	0	0	2	600	0
466)	0	0	0	0	0	0	0	0	0		0	0
467)	0	0	250	0	0	0	0	250	0	1	250	0
468)	700	0	0	0	0	0	550	150	0	5	700	0
469)	7100	0	0	0	0	0	3600	3500	0	2	7100	0
470)	1000	0	0	0	0	0	1000	0	0	1	1000	0
471)	0	0	0	0	0	0	0	0	0		0	0
472)	3500	300	0	0	0	0	0	3800	0	3	3800	0
473)	0	500	650	0	75	0	0	1075	0	13	1150	0
474)	0	1350	0	850	0	0	500	0	0	3	1350	0
475)	5000	0	0	0	2500	0	0	2500	0	2	5000	0
476)	20835	2000	0	0	0	0	6000	16835	0	12	22835	0
477)	750	0	250	0	0	0	100	900	0	5	1000	0
478)	17290	2475	1000	3700	350	0	13065	3650	0	73	20765	0
479)	6600	0	0	1000	1250	0	2200	2150	0	19	6600	0
480)	1700	0	0	0	0	0	1225	475	0	14	1700	0
481)	2050	0	0	0	100	0	1650	300	0	10	2050	0
482)	2940	0	0	2500	0	0	440	0	0	4	2940	0
483)	7525	150	0	1300	400	0	3925	2050	0	27	7675	0

TABLE D

SELECTED FINANCIAL ACTIVITY OF POLITICAL COMMITTEES
AND THEIR ASSISTANCE TO CANDIDATES BY OFFICE AND PARTY

NON-PARTY

484) C00012211	NORTH CAROLINA DENTAL P.A.C.	12/31/82
485) C00003152	NORTH CAROLINA MEDICAL SOCIETY POLITICAL EDUCATION AND ACTION COMMITTEE	12/31/82
486) C00117911	NORTH DAKOTA BANKPAC - FEDERAL	12/31/82
487) C00003061	NORTH DAKOTA COMMITTEE ON MEDICAL POLITICAL ACTION	12/31/82
488) C00079343	NORTH JERSEY BUILDERS POLITICAL ACTION COMMITTEE, INC.	12/31/82
489) C00103713	NORTHERN KENTUCKY HOUSING INDUSTRY POLITICAL ACTION COMMITTEE OF KENTUCKY	12/31/82
490) C00123158	NORTHERN TEXTILE ASSOCIATION POLITICAL ACTION COMMITTEE	12/31/82
491) C00133579	NORTHERN VIRGINIA BUILDERS ASSOCIATIONS FEDERAL AFFORDABLE SHELTER POLITICAL	12/31/82
492) C00092247	NOW/PAC (NATIONAL ORGANIZATION FOR WOMEN POLITICAL ACTION COMMITTEE	12/31/82
493) C00053553	NRA POLITICAL VICTORY FUND	12/31/82
494) C00022988	NURSERY INDUSTRY POLITICAL ACTION COMMITTEE	12/31/82
495) C00016345	NURSING HOME ADMINISTRATORS POLITICAL ACTION COMMITTEE OF TEXAS (NAPACT)	
496) C00040881	OHIO ACTION COMMITTEE FOR RURAL ELECTRIFICATION	12/31/82
497) C00074799	OHIO BANKERS ASSOCIATION POLITICAL CAMPAIGN COMMITTEE	12/13/82
498) C00011544	OHIO DENTAL POLITICAL ACTION COMMITTEE	12/31/82
499) C00161265	OHIO FARM BUREAU FEDERATION, INC-AGRICULTURE POLITICAL EDUCATION PROGRAM (12/31/82
500) C00003327	OHIO MEDICAL POLITICAL ACTION COMMITTEE (OMPAC)	12/31/82
501) C00133561	OKLAHOMA ACRE	12/31/82
502) C00139477	OKLAHOMA BANKERS FEDERAL POLITICAL ACTION COMMITTEE, THE	12/31/82
503) C00005025	OKLAHOMA DENTAL POLITICAL ACTION COMMITTEE	3/31/82
504) C00030007	OKLAHOMA MEDICAL POLITICAL ACTION COMMITTEE	12/31/82

R E C E I P T S

LINE NUMBER	TOTAL RECEIPTS	TRANS IN NON-PARTY AFFIL	TOTAL MINUS TI AFF	NON-PARTY CONTRIBUTION	TOTAL PARTY CONTRIBUTION	IN-KIND CONTRIBUTION REG COM	\$500 & UP CONTRIBUTION
484)	42316	0	42316	0	0	0	0
485)	79590	0	79590	0	0	0	0
486)	9680	0	9680	0	0	0	0
487)	14694	0	14694	0	0	0	0
488)	0	0	0	0	0	0	0
489)	13536	0	13536	0	0	0	0
490)	7020	0	7020	0	0	0	0
491)	6806	0	6806	0	0	0	0
492)	530319	0	530319	0	0	0	23850
493)	2026801	0	2026801	0	0	0	7500
494)	1370	0	1370	0	0	0	0
495)	0	0	0	0	0	0	0
496)	23341	0	23341	0	0	0	0
497)	73601	0	73601	5000	0	0	0
498)	89480	0	89480	0	0	0	0
499)	7401	0	7401	0	0	0	0
500)	292353	0	292353	0	0	0	0
501)	2899	520	2379	0	0	0	0
502)	28794	0	28794	0	0	0	0
503)	33609	0	33609	0	0	0	0
504)	66397	0	66397	0	0	0	0

TABLE D

SELECTED FINANCIAL ACTIVITY OF POLITICAL COMMITTEES
AND THEIR ASSISTANCE TO CANDIDATES BY OFFICE AND PARTY

484) C00012211	NORTH CAROLINA DENTAL P.A.C.	12/31/82
485) C00003152	NORTH CAROLINA MEDICAL SOCIETY POLITICAL EDUCATION AND ACTION COMMITTEE	12/31/82
486) C00117911	NORTH DAKOTA BANKPAC - FEDERAL	12/31/82
487) C00003061	NORTH DAKOTA COMMITTEE ON MEDICAL POLITICAL ACTION	12/31/82
488) C00079343	NORTH JERSEY BUILDERS POLITICAL ACTION COMMITTEE, INC.	12/31/82
489) C00103713	NORTHERN KENTUCKY HOUSING INDUSTRY POLITICAL ACTION COMMITTEE OF KENTUCKY	12/31/82
490) C00123158	NORTHERN TEXTILE ASSOCIATION POLITICAL ACTION COMMITTEE	12/31/82
491) C00133579	NORTHERN VIRGINIA BUILDERS ASSOCIATIONS FEDERAL AFFORDABLE SHELTER POLITIC	12/31/82
492) C00092247	NOW/PAC (NATIONAL ORGANIZATION FOR WOMEN POLITICAL ACTION COMMITTEE	12/31/82
493) C00053553	NRA POLITICAL VICTORY FUND	12/31/82
494) C00022988	NURSERY INDUSTRY POLITICAL ACTION COMMITTEE	12/31/82
495) C00016345	NURSING HOME ADMINISTRATORS POLITICAL ACTION COMMITTEE OF TEXAS (NAPACT)	
496) C00040881	OHIO ACTION COMMITTEE FOR RURAL ELECTRIFICATION	12/31/82
497) C00074799	OHIO BANKERS ASSOCIATION POLITICAL CAMPAIGN COMMITTEE	12/13/82
498) C00011544	OHIO DENTAL POLITICAL ACTION COMMITTEE	12/31/82
499) C00161265	OHIO FARM BUREAU FEDERATION, INC-AGRICULTURE POLITICAL EDUCATION PROGRAM (12/31/82
500) C00003327	OHIO MEDICAL POLITICAL ACTION COMMITTEE (OMPAC)	12/31/82
501) C00133561	OKLAHOMA ACRE	12/31/82
502) C00139477	OKLAHOMA BANKERS FEDERAL POLITICAL ACTION COMMITTEE, THE	12/31/82
503) C00005025	OKLAHOMA DENTAL POLITICAL ACTION COMMITTEE	3/31/82
504) C00030007	OKLAHOMA MEDICAL POLITICAL ACTION COMMITTEE	12/31/82

DISBURSEMENTS

CASH - ON - HAND AND DEBTS

LINE NUMBER	TOTAL DISBURSE MENTS	TRANS OUT NON-PARTY AFFIL	TOTAL MINUS TO AFF	NON-PARTY NON-AFFIL CONTRIB	TOTAL PARTY CONTRIB	CONTRIB REFUNDS	LATEST CASH-ON- HAND	1/1/81 CASH-ON- HAND	DEBTS OWED TO	DEBTS OWED BY
484)	38632	0	38632	0	0	0	7860	4175	0	0
485)	73471	0	73471	0	0	0	10371	4251	0	0
486)	7610	5320	2290	0	0	0	2218	145	0	0
487)	14702	0	14702	0	0	0	271	281	0	0
488)	0	0	0	0	0	0	1686	1686	0	0
489)	13828	0	13828	0	0	0	2626	2918	0	0
490)	6400	0	6400	0	0	0	1070	457	0	0
491)	11222	0	11222	0	0	0	1869	6284	0	0
492)	523368	0	523368	0	4000	0	17219	10266	0	0
493)	1349726	0	1349726	10300	0	0	685220	8174	0	0
494)	1401	0	1401	0	100	0	885	1581	0	0
495)	0	0	0	0	0	0	0	0	0	0
496)	23160	500	22660	0	450	0	3107	2926	0	0
497)	82806	50000	32806	0	0	11	34038	43240	0	0
498)	91305	0	91305	0	0	0	2022	3848	0	0
499)	42600	0	42600	0	0	0	31778	0	0	0
500)	275307	0	275307	200	0	0	23220	5934	0	0
501)	3000	0	3000	0	0	0	1095	6	0	0
502)	20300	10120	10180	0	0	0	8494	0	0	0
503)	26295	0	26295	0	0	0	30702	23388	0	0
504)	63740	0	63740	0	0	0	4771	2114	0	0

TABLE D

 SELECTED FINANCIAL ACTIVITY OF POLITICAL COMMITTEES
 AND THEIR ASSISTANCE TO CANDIDATES BY OFFICE AND PARTY

484)	C00012211	NORTH CAROLINA DENTAL P.A.C.	12/31/82
485)	C00003152	NORTH CAROLINA MEDICAL SOCIETY POLITICAL EDUCATION AND ACTION COMMITTEE	12/31/82
486)	C00117911	NORTH DAKOTA BANKPAC - FEDERAL	12/31/82
487)	C00003061	NORTH DAKOTA COMMITTEE ON MEDICAL POLITICAL ACTION	12/31/82
488)	C00079343	NORTH JERSEY BUILDERS POLITICAL ACTION COMMITTEE, INC.	12/31/82
489)	C00103713	NORTHERN KENTUCKY HOUSING INDUSTRY POLITICAL ACTION COMMITTEE OF KENTUCKY	12/31/82
490)	C00123158	NORTHERN TEXTILE ASSOCIATION POLITICAL ACTION COMMITTEE	12/31/82
491)	C00133579	NORTHERN VIRGINIA BUILDERS ASSOCIATIONS FEDERAL AFFORDABLE SHELTER POLITICAL	12/31/82
492)	C00092247	NOW/PAC (NATIONAL ORGANIZATION FOR WOMEN POLITICAL ACTION COMMITTEE	12/31/82
493)	C00053553	NRA POLITICAL VICTORY FUND	12/31/82
494)	C00022988	NURSERY INDUSTRY POLITICAL ACTION COMMITTEE	12/31/82
495)	C00016345	NURSING HOME ADMINISTRATORS POLITICAL ACTION COMMITTEE OF TEXAS (NAPACT)	
496)	C00040881	OHIO ACTION COMMITTEE FOR RURAL ELECTRIFICATION	12/31/82
497)	C00074799	OHIO BANKERS ASSOCIATION POLITICAL CAMPAIGN COMMITTEE	12/13/82
498)	C00011544	OHIO DENTAL POLITICAL ACTION COMMITTEE	12/31/82
499)	C00181265	OHIO FARM BUREAU FEDERATION, INC-AGRICULTURE POLITICAL EDUCATION PROGRAM (12/31/82
500)	C00003327	OHIO MEDICAL POLITICAL ACTION COMMITTEE (OMPAC)	12/31/82
501)	C00133561	OKLAHOMA ACRE	12/31/82
502)	C00139477	OKLAHOMA BANKERS FEDERAL POLITICAL ACTION COMMITTEE, THE	12/31/82
503)	C00005025	OKLAHOMA DENTAL POLITICAL ACTION COMMITTEE	3/31/82
504)	C00030007	OKLAHOMA MEDICAL POLITICAL ACTION COMMITTEE	12/31/82

TOTAL CONTRIBUTIONS TO AND EXPENDITURES ON BEHALF OF ALL CANDIDATES (CONTRIB. TO SEN/HSE BY INCUM/OTH STATUS, BY OFFICE AND PARTY)

LINE NUMBER	INC	SEN/HSE CHAL-OTH	OPEN	OEM	SENATE REP	OTHER	OEM	HOUSE REP	OTHER	TOT. CONTR NUM TO CAN	TOT. CONTR P/S/H CANDIO.	TOT. EXPEN ON P/S/H CANDIO.
484)	500	0	0	0	0	0	500	0	0	1	500	0
485)	18375	1500	2658	0	0	0	15533	7000	0	14	22533	0
486)	0	0	0	0	0	0	0	0	0		0	0
487)	0	0	0	0	0	0	0	0	0		0	0
488)	0	0	0	0	0	0	0	0	0		0	0
489)	1250	0	0	0	0	0	0	1250	0	2	1250	0
490)	5000	1050	250	1350	1300	0	1100	2550	0	18	6300	0
491)	1000	0	0	0	0	0	0	1000	0	2	1000	0
492)	115400	145790	76500	59870	5000	3000	265570	4250	0	110	337690	0
493)	510302	108728	91872	58192	70450	0	110003	472257	0	258	710902	232350
494)	800	400	100	0	200	0	200	900	0	11	1300	0
495)	0	0	0	0	0	0	0	0	0		0	0
496)	2500	700	490	300	500	0	1570	1320	0	17	3690	0
497)	5250	6000	4000	0	3000	0	2000	10250	0	13	15250	1500
498)	1310	300	700	0	0	0	1760	550	0	9	2310	0
499)	3500	-500	1000	0	0	0	0	4000	0	13	4000	0
500)	1350	500	2000	0	0	0	1350	2500	0	5	3850	0
501)	3000	0	0	0	0	0	2900	100	0	5	3000	0
502)	200	0	0	0	0	0	200	0	0	1	200	0
503)	0	0	0	0	0	0	0	0	0		0	0
504)	16250	2210	0	2500	0	0	12460	3500	0	8	18460	0

TABLE D

SELECTED FINANCIAL ACTIVITY OF POLITICAL COMMITTEES
AND THEIR ASSISTANCE TO CANDIDATES BY OFFICE AND PARTY

NON-PARTY

505) C00117929 OKLAHOMA POLITICAL EDUCATION FOR NURSES POLITICAL ACTION COMMITTEE (OPEN-P	12/31/82
506) C00147504 OKLAHOMA STATE SOCIETY OF OPHTHALMOLOGISTS PAC	3/31/82
507) C00164137 OPTICIANS COMMITTEE FOR POLITICAL EDUCATION (OCPE)	12/31/82
508) C00069062 OPTIPAC - OPTICAL MANUFACTURERS ASSOCIATION	12/31/82
509) C00005660 ORAL AND MAXILLOFACIAL SURGERY POLITICAL ACTION COMMITTEE (OMSPAC)	12/31/82
510) C00035253 OREGON BANKERS POLITICAL ACTION COMMITTEE	12/31/82
511) C00138388 OREGON CHAPTER NORTHWEST FOREST WORKERS ASSOC POLIT. ACTION COMMITTEE	3/ 1/81
512) C00035766 OREGON MEDICAL POLITICAL ACTION COMMITTEE	12/31/82
513) C00082909 OREGON STATE HOME BUILDERS ASSOCIATION COMMITTEE TO BUILD A BETTER OREGON	12/31/82
514) C00121707 ORGANIZATION FOR THE PROTECTION & ADVANCEMENT OF SMALL TELEPHONE COMPANIES	12/31/82
515) C00045781 OUTDOOR ADVERTISING POLITICAL ACTION COMMITTEE (OAPAC)	12/31/82
516) C00163212 OUTDOOR AMUSEMENT BUSINESS ASSOCIATION INC. POLITICAL ACTION COMMITTEE	12/ 1/82
517) C00108522 PACKAGING MACHINERY MANUFACTURERS INSTITUTE POLITICAL ACTION COMMITTEE	12/31/82
518) C00065912 PAINT AND COATINGS POLITICAL ACTION COMMITTEE	12/31/82
519) C00151761 PARCEL SHIPPERS ASSOCIATION POLITICAL ACTION COMMITTEE	12/31/82
520) C00021055 PART IV FREIGHT FORWARDERS POLITICAL ACTION COMMITTEE	12/31/82
521) C00160739 PATHOLOGY PRACTICE ASSOCIATION FEDERAL POLITICAL ACTION COMMITTEE	12/31/82
522) C00148353 PEANUT BUTTER AND NUT PROCESSORS ASSOCIATION POLITICAL ACTION COMMITTEE ("	12/31/82
523) C00094896 PENNSYLVANIA BANKERS PUBLIC AFFAIRS COMMITTEE (FEDERAL)	12/31/82
524) C00109397 PENNSYLVANIA CREDIT UNION LEGISLATIVE ACTION COMMITTEE OF THE PENN CREDIT	12/31/82
525) C00012377 PENNSYLVANIA DENTAL POLITICAL ACTION COMMITTEE	12/31/82

R E C E I P T S

LINE NUMBER	TOTAL RECEIPTS	TRANS IN NON-PARTY AFFIL	TOTAL MINUS TI AFF	NON-PARTY NON-AFFIL CONTRIB	TOTAL PARTY CONTRIB	IN-KIND CONTRIB REG COM	\$500 & UP CONTRIB
505)	2214	0	2214	0	0	0	0
506)	10850	0	10850	0	0	0	0
507)	2943	0	2943	0	0	0	0
508)	1500	0	1500	0	0	0	0
509)	102278	0	102278	0	0	0	0
510)	25615	0	25615	0	0	0	0
511)	15	0	15	0	0	0	0
512)	95331	0	95331	0	0	0	0
513)	32616	0	32616	3926	0	0	5750
514)	4655	0	4655	0	0	0	0
515)	58474	0	58474	0	0	0	10500
516)	3050	0	3050	0	0	0	0
517)	50	0	50	0	0	0	0
518)	250	0	250	0	0	0	0
519)	0	0	0	0	0	0	0
520)	25660	0	25660	0	0	0	5000
521)	39650	0	39650	0	0	0	5600
522)	1725	0	1725	0	0	0	0
523)	62415	0	62415	6100	0	0	0
524)	7712	0	7712	0	0	0	0
525)	101226	0	101226	0	0	0	0

TABLE D

SELECTED FINANCIAL ACTIVITY OF POLITICAL COMMITTEES
AND THEIR ASSISTANCE TO CANDIDATES BY OFFICE AND PARTY

505)	C00117929	OKLAHOMA POLITICAL EDUCATION FOR NURSES POLITICAL ACTION COMMITTEE (OPEN-P	12/31/82
506)	C00147504	OKLAHOMA STATE SOCIETY OF OPHTHALMOLOGISTS PAC	3/31/82
507)	C00164137	OPTICIANS COMMITTEE FOR POLITICAL EDUCATION (OCPE)	12/31/82
508)	C00069062	OPTIPAC - OPTICAL MANUFACTURERS ASSOCIATION	12/31/82
509)	C00005660	ORAL AND MAXILLOFACIAL SURGERY POLITICAL ACTION COMMITTEE (OMSPAC)	12/31/82
510)	C00035253	OREGON BANKERS POLITICAL ACTION COMMITTEE	12/31/82
511)	C00138388	OREGON CHAPTER NORTHWEST FOREST WORKERS ASSOC POLIT. ACTION COMMITTEE	3/ 1/81
512)	C00035766	OREGON MEDICAL POLITICAL ACTION COMMITTEE	12/31/82
513)	C00082909	OREGON STATE HOME BUILDERS ASSOCIATION COMMITTEE TO BUILD A BETTER OREGON	12/31/82
514)	C00121707	ORGANIZATION FOR THE PROTECTION & ADVANCEMENT OF SMALL TELEPHONE COMPANIES	12/31/82
515)	C00045781	OUTDOOR ADVERTISING POLITICAL ACTION COMMITTEE (OAPAC)	12/31/82
516)	C00163212	OUTDOOR AMUSEMENT BUSINESS ASSOCIATION INC. POLITICAL ACTION COMMITTEE	12/ 1/82
517)	C00108522	PACKAGING MACHINERY MANUFACTURERS INSTITUTE POLITICAL ACTION COMMITTEE	12/31/82
518)	C00065912	PAINT AND COATINGS POLITICAL ACTION COMMITTEE	12/31/82
519)	C00151781	PARCEL SHIPPERS ASSOCIATION POLITICAL ACTION COMMITTEE	12/31/82
520)	C00021055	PART IV FREIGHT FORWARDERS POLITICAL ACTION COMMITTEE	12/31/82
521)	C00160739	PATHOLOGY PRACTICE ASSOCIATION FEDERAL POLITICAL ACTION COMMITTEE	12/31/82
522)	C00148353	PEANUT BUTTER AND NUT PROCESSORS ASSOCIATION POLITICAL ACTION COMMITTEE ("	12/31/82
523)	C00094896	PENNSYLVANIA BANKERS PUBLIC AFFAIRS COMMITTEE (FEDERAL)	12/31/82
524)	C00109397	PENNSYLVANIA CREDIT UNION LEGISLATIVE ACTION COMMITTEE OF THE PENN CREDIT	12/31/82
525)	C00012377	PENNSYLVANIA DENTAL POLITICAL ACTION COMMITTEE	12/31/82

DISBURSEMENTS

CASH - ON - HAND AND DEBTS

LINE NUMBER	TOTAL DISBURSE MENTS	TRANS OUT NON-PARTY AFFIL	TOTAL MINUS TO AFF	NON-PARTY NON-AFFIL CONTRIB	TOTAL PARTY CONTRIB	CONTRIB REFUNDS	LATEST CASH-ON- HAND	1/1/81 CASH-ON- HAND	DEBTS OWED TO	DEBTS OWED BY
505)	1753	0	1753	0	0	0	1506	1054	0	0
506)	0	0	0	0	0	0	10983	133	0	0
507)	2276	0	2276	0	0	0	5661	0	0	0
508)	650	0	650	0	0	0	2207	1357	0	0
509)	100402	0	100402	0	10000	0	25793	23915	0	0
510)	23594	11990	11604	8394	0	0	2814	833	0	0
511)	7	0	7	0	0	0	0	-7	0	0
512)	85968	0	85968	0	0	300	19044	9677	0	0
513)	35589	0	35589	163	0	100	3037	6008	0	0
514)	3681	0	3681	0	0	0	1823	50	0	0
515)	57151	0	57151	500	400	0	1705	382	0	0
516)	0	0	0	0	0	0	3050	0	0	0
517)	200	0	200	0	0	0	379	529	0	0
518)	1250	0	1250	0	0	0	259	1259	0	0
519)	0	0	0	0	0	0	0	0	0	0
520)	30050	0	30050	650	0	0	2013	6403	0	0
521)	26489	0	26489	0	10000	0	13161	0	0	0
522)	1540	0	1540	0	0	0	185	0	0	0
523)	59888	53705	6183	0	0	0	3320	893	0	0
524)	7200	2500	4700	0	0	0	1424	909	0	0
525)	115802	0	115802	0	0	0	3353	17928	0	6000

TABLE D

SELECTED FINANCIAL ACTIVITY OF POLITICAL COMMITTEES
AND THEIR ASSISTANCE TO CANDIDATES BY OFFICE AND PARTY

505)	C00117929	OKLAHOMA POLITICAL EDUCATION FOR NURSES POLITICAL ACTION COMMITTEE (OPEN-P	12/31/82
506)	C00147504	OKLAHOMA STATE SOCIETY OF OPHTHALMOLOGISTS PAC	3/31/82
507)	C00164137	OPTICIANS COMMITTEE FOR POLITICAL EDUCATION (OCPE)	12/31/82
508)	C00069062	OPTIPAC - OPTICAL MANUFACTURERS ASSOCIATION	12/31/82
509)	C00005660	ORAL AND MAXILLOFACIAL SURGERY POLITICAL ACTION COMMITTEE (OMSPAC)	12/31/82
510)	C00035253	OREGON BANKERS POLITICAL ACTION COMMITTEE	12/31/82
511)	C00138388	OREGON CHAPTER NORTHWEST FOREST WORKERS ASSOC POLIT.ACTION COMMITTEE	3/ 1/81
512)	C00035766	OREGON MEDICAL POLITICAL ACTION COMMITTEE	12/31/82
513)	C00082909	OREGON STATE HOME BUILDERS ASSOCIATION COMMITTEE TO BUILD A BETTER OREGON	12/31/82
514)	C00121707	ORGANIZATION FOR THE PROTECTION & ADVANCEMENT OF SMALL TELEPHONE COMPANIES	12/31/82
515)	C00045781	OUTDOOR ADVERTISING POLITICAL ACTION COMMITTEE (OAPAC)	12/31/82
516)	C00163212	OUTDOOR AMUSEMENT BUSINESS ASSOCIATION INC. POLITICAL ACTION COMMITTEE	12/ 1/82
517)	C00108522	PACKAGING MACHINERY MANUFACTURERS INSTITUTE POLITICAL ACTION COMMITTEE	12/31/82
518)	C00065912	PAINT AND COATINGS POLITICAL ACTION COMMITTEE	12/31/82
519)	C00151761	PARCEL SHIPPERS ASSOCIATION POLITICAL ACTION COMMITTEE	12/31/82
520)	C00021055	PART IV FREIGHT FORWARDERS POLITICAL ACTION COMMITTEE	12/31/82
521)	C00160739	PATHOLOGY PRACTICE ASSOCIATION FEDERAL POLITICAL ACTION COMMITTEE	12/31/82
522)	C00148353	PEANUT BUTTER AND NUT PROCESSORS ASSOCIATION POLITICAL ACTION COMMITTEE ("	12/31/82
523)	C00094896	PENNSYLVANIA BANKERS PUBLIC AFFAIRS COMMITTEE (FEDERAL)	12/31/82
524)	C00109397	PENNSYLVANIA CREDIT UNION LEGISLATIVE ACTION COMMITTEE OF THE PENN CREDIT	12/31/82
525)	C00012377	PENNSYLVANIA DENTAL POLITICAL ACTION COMMITTEE	12/31/82

TOTAL CONTRIBUTIONS TO AND EXPENDITURES ON BEHALF OF ALL CANDIDATES (CONTRIB. TO SEN/HSE BY INCUM/OTH STATUS, BY OFFICE AND PARTY)

LINE NUMBER	INC	SEN/HSE CHAL-OTH	OPEN	DEM	SENATE REP	OTHER	DEM	HOUSE REP	OTHER	TOT. CONTR NUM TO CAN	P/S/H CANDID.	TOT. EXPEN ON P/S/H CANDID.
505)	150	0	0	0	0	0	100	50	0	3	150	0
506)	0	0	0	0	0	0	0	0	0		0	0
507)	2250	0	0	500	0	0	1750	0	0	4	2250	0
508)	1150	0	0	0	150	0	0	1000	0	3	1150	0
509)	41000	0	1500	6500	8000	0	16500	11500	0	28	42500	0
510)	910	1800	500	0	0	0	2210	1000	0	4	3210	0
511)	0	0	0	0	0	0	0	0	0		0	0
512)	990	0	1000	0	0	0	990	1000	0	3	1990	0
513)	5410	3600	1811	0	1000	0	3105	6716	0	8	10821	0
514)	3650	0	0	550	300	0	1900	900	0	17	3650	0
515)	49862	1500	4125	13199	6600	0	23913	11775	0	120	55487	0
516)	0	0	0	0	0	0	0	0	0		0	0
517)	200	0	0	0	0	0	0	200	0	1	200	0
518)	850	0	150	150	0	0	0	850	0	4	1000	0
519)	0	0	0	0	0	0	0	0	0		0	0
520)	26200	1350	1450	2850	500	0	21500	4150	0	59	29000	0
521)	15000	250	0	2000	2000	0	6500	4750	0	30	15250	0
522)	1500	0	0	0	0	0	1000	500	0	2	1500	0
523)	3050	0	1500	0	250	0	500	3800	0	8	4550	0
524)	500	0	200	0	500	0	200	0	0	2	700	0
525)	0	1000	110	0	0	0	1050	60	0	4	1110	0

TABLE D

SELECTED FINANCIAL ACTIVITY OF POLITICAL COMMITTEES
AND THEIR ASSISTANCE TO CANDIDATES BY OFFICE AND PARTY

NON-PARTY

526) C00004929 PENNSYLVANIA MEDICAL ACTION COMMITTEE	12/31/82
527) C00069310 PENNSYLVANIA PHYSICAL THERAPY POSITIVE ACTION COMMITTEE	12/31/82
528) C00122671 PEPSI-COLA BOTTLERS ASSOCIATION-PAC	12/31/82
529) C00086421 PERMIAN BASIN POLITICAL ACTION COMMITTEE	12/31/81
530) C00102378 PETROLEUM EXPLORATION PRODUCTION POLITICAL COMMITTEE OF CALIFORNIA SOUTH (12/31/82
531) C00021972 PHARMACEUTICAL MANUFACTURERS ASSOCIATION BETTER GOVERNMENT COMMITTEE	12/31/82
532) C00008839 PODIATRY POLITICAL ACTION COMMITTEE	12/31/82
533) C00035303 POLITICAL ACTION COMMITTEE FOR DESIGN PROFESSIONALS IN MICHIGAN	6/ 9/82
534) C00100842 POLITICAL ACTION COMMITTEE HOME BUILDERS OF GREATER SALT LAKE	
535) C00106146 POLITICAL ACTION COMMITTEE OF THE AMERICAN HOSPITAL ASSOCIATION	12/31/82
536) C00101493 POLITICAL ACTION COMMITTEE OF THE AMERICAN OSTEOPATHIC ASSOCIATION (AOHA-P	12/31/82
537) C00160945 POLITICAL ACTION COMMITTEE OF THE RETAIL BAKERS OF AMERICA	11/30/82
538) C00060707 POLITICAL ACTION FOR CANDIDATE ELECTION FOR HUMAN SERVICES	12/31/82
539) C00163980 POLITICAL ACTION FUND OF THE MORTGAGE BANKERS ASSN OF MINNESOTA	12/31/82
540) C00107631 POLITICAL EDUCATION FOR NURSES PAC	
541) C00100404 POLITICAL EDUCATION FOR POSTMASTERS	12/31/82
542) C00138685 PORTLAND CEMENT ASSOCIATION POLITICAL ACTION COMMITTEE (PORTLAND CEMENT AS	12/31/82
543) C00039628 POULTRY AND EGG INDUSTRIES COMMITTEE FOR POLITICAL ACTION	12/31/82
544) C00018028 PRINTING INDUSTRIES OF AMERICA POLITICAL ACTION COMMITTEE(PRINT PAC)	12/31/82
545) C00004994 PROFESSIONAL INSURANCE AGENTS POLITICAL ACTION COMMITTEE	12/31/82
546) C00153361 PROFESSIONAL RIVER OUTFITTERS POLITICAL ACTION COMMITTEE	12/31/82

R E C E I P T S

LINE NUMBER	TOTAL RECEIPTS	TRANS IN NON-PARTY AFFIL	TOTAL MINUS TI AFF	NON-PARTY NON-AFFIL CONTRIB	TOTAL PARTY CONTRIB	IN-KIND CONTRIB REG COM	\$500 & UP CONTRIB
526)	343447	0	343447	0	0	0	0
527)	3046	0	3046	0	0	0	0
528)	91763	0	91763	0	0	0	53198
529)	951	0	951	0	0	0	0
530)	43925	0	43925	0	0	0	39000
531)	4161	0	4161	2000	0	0	500
532)	168170	0	168170	0	0	0	2000
533)	50	0	50	0	0	0	0
534)	0	0	0	0	0	0	0
535)	238838	23550	215288	2000	0	0	6500
536)	3955	0	3955	0	0	0	0
537)	319	0	319	0	0	0	0
538)	122910	0	122910	0	0	0	0
539)	4023	0	4023	0	0	0	0
540)	0	0	0	0	0	0	0
541)	126352	0	126352	0	0	0	0
542)	7060	0	7060	0	0	0	2500
543)	220	0	220	0	0	0	0
544)	39329	0	39329	100	0	0	3000
545)	104090	0	104090	0	0	0	0
546)	2948	0	2948	0	0	0	550

TABLE 0

SELECTED FINANCIAL ACTIVITY OF POLITICAL COMMITTEES
AND THEIR ASSISTANCE TO CANDIDATES BY OFFICE AND PARTY

526) C00004929 PENNSYLVANIA MEDICAL ACTION COMMITTEE	12/31/82
527) C00069310 PENNSYLVANIA PHYSICAL THERAPY POSITIVE ACTION COMMITTEE	12/31/82
528) C00122671 PEPSI-COLA BOTTLERS ASSOCIATION-PAC	12/31/82
529) C00086421 PERMIAN BASIN POLITICAL ACTION COMMITTEE	12/31/81
530) C00102376 PETROLEUM EXPLORATION PRODUCTION POLITICAL COMMITTEE OF CALIFORNIA SOUTH (12/31/82
531) C00021972 PHARMACEUTICAL MANUFACTURERS ASSOCIATION BETTER GOVERNMENT COMMITTEE	12/31/82
532) C00008839 PODIATRY POLITICAL ACTION COMMITTEE	12/31/82
533) C00035303 POLITICAL ACTION COMMITTEE FOR DESIGN PROFESSIONALS IN MICHIGAN	6/ 9/82
534) C00100842 POLITICAL ACTION COMMITTEE HOME BUILDERS OF GREATER SALT LAKE	
535) C00106146 POLITICAL ACTION COMMITTEE OF THE AMERICAN HOSPITAL ASSOCIATION	12/31/82
536) C00101493 POLITICAL ACTION COMMITTEE OF THE AMERICAN OSTEOPATHIC ASSOCIATION (AOHA-P	12/31/82
537) C00160945 POLITICAL ACTION COMMITTEE OF THE RETAIL BAKERS OF AMERICA	11/30/82
538) C00060707 POLITICAL ACTION FOR CANDIDATE ELECTION FOR HUMAN SERVICES	12/31/82
539) C00163980 POLITICAL ACTION FUND OF THE MORTGAGE BANKERS ASSN OF MINNESOTA	12/31/82
540) C00107631 POLITICAL EDUCATION FOR NURSES PAC	
541) C00100404 POLITICAL EDUCATION FOR POSTMASTERS	12/31/82
542) C00138685 PORTLAND CEMENT ASSOCIATION POLITICAL ACTION COMMITTEE (PORTLAND CEMENT AS	12/31/82
543) C00039628 POULTRY AND EGG INDUSTRIES COMMITTEE FOR POLITICAL ACTION	12/31/82
544) C00018028 PRINTING INDUSTRIES OF AMERICA POLITICAL ACTION COMMITTEE(PRINT PAC)	12/31/82
545) C00004994 PROFESSIONAL INSURANCE AGENTS POLITICAL ACTION COMMITTEE	12/31/82
546) C00153361 PROFESSIONAL RIVER OUTFITTERS POLITICAL ACTION COMMITTEE	12/31/82

DISBURSEMENTS

CASH - ON - HAND AND DEBTS

LINE NUMBER	TOTAL DISBURSE MENTS	TRANS OUT NON-PARTY AFFIL	TOTAL MINUS TO AFF	NON-PARTY NON-AFFIL CONTRIB	TOTAL PARTY CONTRIB	CONTRIB REFUNDS	LATEST CASH-ON- HAND	1/1/81 CASH-ON- HAND	DEBTS OWED TO	DEBTS OWED BY
526)	331182	0	331182	0	2100	0	17092	4823	0	0
527)	2744	0	2744	0	0	0	1316	926	0	0
528)	35030	0	35030	0	0	0	91695	34961	0	0
529)	3521	0	3521	0	0	0	0	2152	0	0
530)	46049	0	46049	0	0	0	5723	7852	0	0
531)	5150	0	5150	0	1250	0	897	1885	0	8075
532)	170815	0	170815	0	0	0	20037	22690	8500	0
533)	62	0	62	0	0	0	0	126	0	0
534)	0	0	0	0	0	0	0	0	0	0
535)	196631	0	196631	0	2000	410	55539	13129	0	0
536)	3827	0	3827	0	25	0	1176	1051	0	0
537)	0	0	0	0	0	0	319	0	0	0
538)	123238	0	123238	0	0	0	3007	3335	0	0
539)	5200	0	5200	0	0	0	971	0	0	0
540)	0	0	0	0	0	0	0	0	0	0
541)	110280	0	110280	2000	5000	0	31625	15557	0	0
542)	6200	0	6200	0	0	1000	860	0	0	0
543)	1104	0	1104	0	0	0	79	963	0	0
544)	35321	0	35321	0	0	0	4593	585	0	0
545)	131978	0	131978	700	11500	0	14785	42673	0	0
546)	2948	0	2948	0	0	0	0	0	0	0

TABLE D

 SELECTED FINANCIAL ACTIVITY OF POLITICAL COMMITTEES
 AND THEIR ASSISTANCE TO CANDIDATES BY OFFICE AND PARTY

526)	C00004929	PENNSYLVANIA MEDICAL ACTION COMMITTEE	12/31/82
527)	C00069310	PENNSYLVANIA PHYSICAL THERAPY POSITIVE ACTION COMMITTEE	12/31/82
528)	C00122671	PEPSI-COLA BOTTLERS ASSOCIATION-PAC	12/31/82
529)	C00086421	PERMIAN BASIN POLITICAL ACTION COMMITTEE	12/31/81
530)	C00102376	PETROLEUM EXPLORATION PRODUCTION POLITICAL COMMITTEE OF CALIFORNIA SOUTH (12/31/82
531)	C00021972	PHARMACEUTICAL MANUFACTURERS ASSOCIATION BETTER GOVERNMENT COMMITTEE	12/31/82
532)	C00008839	PODIATRY POLITICAL ACTION COMMITTEE	12/31/82
533)	C00035303	POLITICAL ACTION COMMITTEE FOR DESIGN PROFESSIONALS IN MICHIGAN	6/ 9/82
534)	C00100842	POLITICAL ACTION COMMITTEE HOME BUILDERS OF GREATER SALT LAKE	
535)	C00106146	POLITICAL ACTION COMMITTEE OF THE AMERICAN HOSPITAL ASSOCIATION	12/31/82
536)	C00101493	POLITICAL ACTION COMMITTEE OF THE AMERICAN OSTEOPATHIC ASSOCIATION (AOHA-P	12/31/82
537)	C00160945	POLITICAL ACTION COMMITTEE OF THE RETAIL BAKERS OF AMERICA	11/30/82
538)	C00060707	POLITICAL ACTION FOR CANDIDATE ELECTION FOR HUMAN SERVICES	12/31/82
539)	C00163980	POLITICAL ACTION FUND OF THE MORTGAGE BANKERS ASSN OF MINNESOTA	12/31/82
540)	C00107631	POLITICAL EDUCATION FOR NURSES PAC	
541)	C00100404	POLITICAL EDUCATION FOR POSTMASTERS	12/31/82
542)	C00138685	PORTLAND CEMENT ASSOCIATION POLITICAL ACTION COMMITTEE (PORTLAND CEMENT AS	12/31/82
543)	C00039628	POULTRY AND EGG INDUSTRIES COMMITTEE FOR POLITICAL ACTION	12/31/82
544)	C00018028	PRINTING INDUSTRIES OF AMERICA POLITICAL ACTION COMMITTEE(PRINT PAC)	12/31/82
545)	C00004994	PROFESSIONAL INSURANCE AGENTS POLITICAL ACTION COMMITTEE	12/31/82
546)	C00153361	PROFESSIONAL RIVER OUTFITTERS POLITICAL ACTION COMMITTEE	12/31/82

TOTAL CONTRIBUTIONS TD AND EXPENDITURES ON BEHALF OF ALL CANDIDATES (CONTRIB. TO SEN/HSE BY INCUM/DTH STATUS, BY OFFICE AND PARTY)

LINE NUMBER	INC	SEN/HSE CHAL-DTH	OPEN	DEM	SENATE REP	OTHER	DEM	HOUSE REP	OTHER	TDT. CNTR NUM TD CAN	P/S/H CANDID.	TDT. EXPEN ON P/S/H CANDID.
526)	27550	1500	4000	0	2500	0	10200	20350	0	25	33050	0
527)	100	50	50	50	100	0	50	0	0	3	200	0
528)	26900	6450	2000	4250	8450	0	12800	9850	0	74	35350	0
529)	0	0	0	0	0	0	0	0	0		0	0
530)	1000	20500	10500	0	5500	0	1000	25500	0	46	32000	0
531)	3600	0	0	750	150	0	1700	1000	0	14	3600	0
532)	132175	4000	4500	23500	27000	0	56925	33250	0	123	141675	0
533)	0	0	0	0	0	0	0	0	0		0	0
534)	0	0	0	0	0	0	0	0	0		0	0
535)	155150	12150	13625	27550	49200	0	53725	50450	0	284	180925	1000
536)	2700	0	100	0	500	0	1200	1100	0	14	2800	0
537)	0	0	0	0	0	0	0	0	0		0	0
538)	58715	41519	10400	26605	500	0	83279	250	0	219	110634	0
539)	300	400	0	0	300	0	400	0	0	3	700	0
540)	0	0	0	0	0	0	0	0	0		0	0
541)	70325	6000	1700	25650	9550	0	36375	6450	0	148	78025	0
542)	5200	0	0	100	1400	0	1750	1950	0	19	5200	0
543)	1100	0	0	0	0	0	900	200	0	2	1100	0
544)	23794	6150	4538	100	10184	0	1700	22498	0	58	34482	0
545)	54485	2950	2050	2600	11900	0	21310	23675	0	187	59485	0
546)	2948	0	0	250	1248	0	0	1450	0	6	2948	0

TABLE D

SELECTED FINANCIAL ACTIVITY OF POLITICAL COMMITTEES
AND THEIR ASSISTANCE TO CANDIDATES BY OFFICE AND PARTY

NON-PARTY

547) C00040584 PROPRIETARY ASSOCIATION'S POLITICAL ACTION COMMITTEE; THE	12/31/82
548) C00002956 PSYCHOLOGISTS FOR LEGISLATIVE ACTION NOW (PLAN)	1/ 1/83
549) C00108043 PUBLIC AFFAIRS COMMITTEE OF SAVINGS ASSOCIATIONS - FEDERAL	12/31/82
550) C00161570 PUBLIC OWNERSHIP OF ELECTRIC RESOURCES POLITICAL ACTION COMMITTEE	1/31/83
551) C00158980 PUBLIC SECURITIES ASSOCIATION	12/31/82
552) C00038570 PUBLIC SERVICE POLITICAL ACTION COMMITTEE	12/31/82
553) C00030718 REALTORS POLITICAL ACTION COMMITTEE	12/31/82
554) C00009357 RECORDING ARTS POLITICAL ACTION COMMITTEE	12/31/82
555) C00091140 RECREATION VEHICLE INDUSTRY ASSOCIATION POLITICAL ACTION COMMITTEE	11/22/82
556) C00139063 RECYCLING INDUSTRY POLITICAL ACTION COMMITTEE	12/31/82
557) C00042903 RETAIL POLITICAL ACTION COMMITTEE	12/31/82
558) C00001552 RHODE ISLAND MEDICAL POLITICAL ACTION COMMITTEE (RIMPAC)	12/31/82
559) C00082859 ROCKY MOUNTAIN BUILDERS PAC	
560) C00077115 RUBBER MANUFACTURERS ASSOCIATION PAC (RMAPAC)	12/31/82
561) C00161653 RURAL BUILDERS COUNCIL OF CALIFORNIA PAC	12/31/82
562) C00010710 RURAL ELECTRIC ACTION PROGRAM	12/31/82
563) C00129205 S DAK ACTION COMMITTEE FOR RURAL ELECTRIFICATION	12/31/82
564) C00152900 S P A C E - P A C	12/31/82
565) C00103861 S.C. BANKERS POLITICAL ACTION COMMITTEE	12/31/82
566) C00131284 S.O.S COMMITTEE	12/31/81
567) C00083246 SAVINGS AND LOAN LEAGUE OF CONNECTICUT PAC/US	12/31/82

R E C E I P T S

LINE NUMBER	TOTAL RECEIPTS	TRANS IN NON-PARTY AFFIL	TOTAL MINUS TI AFF	NON-PARTY NON-AFFIL CONTRIB	TOTAL PARTY CONTRIB	IN-KIND CONTRIB REG COM	\$500 & UP CONTRIB
547)	6725	0	6725	0	0	0	0
548)	38329	0	38329	0	0	0	10000
549)	15292	0	15292	0	0	0	500
550)	1425	0	1425	0	0	0	0
551)	7700	0	7700	0	0	0	1000
552)	408087	0	408087	0	0	0	5650
553)	3041732	50000	2991732	1151	0	0	91246
554)	8921	0	8921	0	0	0	3500
555)	2430	0	2430	0	0	0	0
556)	27087	0	27087	0	0	0	17000
557)	21550	0	21550	15000	0	0	6000
558)	11982	0	11982	0	0	0	0
559)	0	0	0	0	0	0	0
560)	1565	0	1565	0	0	0	0
561)	3450	0	3450	0	0	0	1000
562)	24103	838	23265	0	0	0	0
563)	4579	2414	2165	0	0	0	0
564)	3125	0	3125	0	0	0	1000
565)	29585	0	29585	8325	0	0	0
566)	1580	0	1580	0	0	0	0
567)	11520	0	11520	2500	0	0	0

TABLE D

SELECTED FINANCIAL ACTIVITY OF POLITICAL COMMITTEES
AND THEIR ASSISTANCE TO CANDIDATES BY OFFICE AND PARTY

547) C00040584 PROPRIETARY ASSOCIATION'S POLITICAL ACTION COMMITTEE; THE	12/31/82
548) C00002956 PSYCHOLOGISTS FOR LEGISLATIVE ACTION NOW (PLAN)	1/ 1/83
549) C00108043 PUBLIC AFFAIRS COMMITTEE OF SAVINGS ASSOCIATIONS - FEDERAL	12/31/82
550) C00161570 PUBLIC OWNERSHIP OF ELECTRIC RESOURCES POLITICAL ACTION COMMITTEE	1/31/83
551) C00158980 PUBLIC SECURITIES ASSOCIATION	12/31/82
552) C00038570 PUBLIC SERVICE POLITICAL ACTION COMMITTEE	12/31/82
553) C00030718 REALTORS POLITICAL ACTION COMMITTEE	12/31/82
554) C00009357 RECORDING ARTS POLITICAL ACTION COMMITTEE	12/31/82
555) C00091140 RECREATION VEHICLE INDUSTRY ASSOCIATION POLITICAL ACTION COMMITTEE	11/22/82
556) C00139063 RECYCLING INDUSTRY POLITICAL ACTION COMMITTEE	12/31/82
557) C00042903 RETAIL POLITICAL ACTION COMMITTEE	12/31/82
558) C00001552 RHODE ISLAND MEDICAL POLITICAL ACTION COMMITTEE (RIMPAC)	12/31/82
559) C00082859 ROCKY MOUNTAIN BUILDERS PAC	
560) C00077115 RUBBER MANUFACTURERS ASSOCIATION PAC (RMAPAC)	12/31/82
561) C00161653 RURAL BUILDERS COUNCIL OF CALIFORNIA PAC	12/31/82
562) C00010710 RURAL ELECTRIC ACTION PROGRAM	12/31/82
563) C00129205 S DAK ACTION COMMITTEE FOR RURAL ELECTRIFICATION	12/31/82
564) C00152900 S P A C E - P A C	12/31/82
565) C00103861 S.C. BANKERS POLITICAL ACTION COMMITTEE	12/31/82
566) C00131284 S.O.S COMMITTEE	12/31/81
567) C00083246 SAVINGS AND LOAN LEAGUE OF CONNECTICUT PAC/US	12/31/82

DISBURSEMENTS

CASH - ON - HAND AND OEBTS

LINE NUMBER	TOTAL DISBURSE MENTS	TRANS OUT NON-PARTY AFFIL	TOTAL MINUS TO AFF	NON-PARTY NON-AFFIL CONTRIB	TOTAL PARTY CONTRIB	CONTRIB REFUNDS	LATEST CASH-ON- HAND	1/1/81 CASH-ON- HAND	OEBTS OWED TO	OEBTS OWED BY
547)	5250	0	5250	0	0	0	2970	1395	0	0
548)	25587	0	25587	1000	1000	100	27654	14914	0	0
549)	13492	0	13492	0	0	0	2738	937	0	0
550)	920	0	920	0	0	0	504	0	0	0
551)	4250	0	4250	0	500	0	3450	0	0	0
552)	405812	0	405812	14500	4300	360	13185	10898	4000	0
553)	3144475	0	3144475	10257	151500	0	355771	458512	0	0
554)	15100	0	15100	500	250	175	100	6278	0	0
555)	2853	0	2853	0	0	0	0	424	0	0
556)	22916	0	22916	0	0	0	4254	83	0	0
557)	22750	0	22750	0	3250	0	0	247	0	0
558)	10284	0	10284	0	0	0	1700	4	0	0
559)	0	0	0	0	0	0	0	0	0	0
560)	1400	0	1400	0	150	0	370	205	0	0
561)	2140	0	2140	0	0	0	1310	0	0	0
562)	20203	0	20203	0	500	0	7219	3321	0	0
563)	3150	0	3150	0	100	0	1662	232	0	0
564)	900	0	900	0	0	0	2225	0	0	0
565)	29543	0	29543	13400	250	100	2356	2311	0	0
566)	357	0	357	0	0	0	0	574	0	0
567)	15974	0	15974	2500	0	0	645	5098	0	0

TABLE D

SELECTED FINANCIAL ACTIVITY OF POLITICAL COMMITTEES
AND THEIR ASSISTANCE TO CANDIDATES BY OFFICE AND PARTY

547) C00040584 PROPRIETARY ASSOCIATION'S POLITICAL ACTION COMMITTEE; THE	12/31/82
548) C00002956 PSYCHOLOGISTS FOR LEGISLATIVE ACTION NOW (PLAN)	1/ 1/83
549) C00108043 PUBLIC AFFAIRS COMMITTEE OF SAVINGS ASSOCIATIONS - FEDERAL	12/31/82
550) C00161570 PUBLIC OWNERSHIP OF ELECTRIC RESOURCES POLITICAL ACTION COMMITTEE	1/31/83
551) C00158980 PUBLIC SECURITIES ASSOCIATION	12/31/82
552) C00038570 PUBLIC SERVICE POLITICAL ACTION COMMITTEE	12/31/82
553) C00030718 REALTORS POLITICAL ACTION COMMITTEE	12/31/82
554) C00009357 RECORDING ARTS POLITICAL ACTION COMMITTEE	12/31/82
555) C00091140 RECREATION VEHICLE INDUSTRY ASSOCIATION POLITICAL ACTION COMMITTEE	11/22/82
556) C00139063 RECYCLING INDUSTRY POLITICAL ACTION COMMITTEE	12/31/82
557) C00042903 RETAIL POLITICAL ACTION COMMITTEE	12/31/82
558) C00001552 RHODE ISLAND MEDICAL POLITICAL ACTION COMMITTEE (RIMPAC)	12/31/82
559) C00082859 ROCKY MOUNTAIN BUILDERS PAC	
560) C00077115 RUBBER MANUFACTURERS ASSOCIATION PAC (RMAPAC)	12/31/82
561) C00161653 RURAL BUILDERS COUNCIL OF CALIFORNIA PAC	12/31/82
562) C00010710 RURAL ELECTRIC ACTION PROGRAM	12/31/82
563) C00129205 S DAK ACTION COMMITTEE FOR RURAL ELECTRIFICATION	12/31/82
564) C00152900 S P A C E - P A C	12/31/82
565) C00103861 S.C. BANKERS POLITICAL ACTION COMMITTEE	12/31/82
566) C00131284 S.O.S COMMITTEE	12/31/81
567) C00083246 SAVINGS AND LOAN LEAGUE OF CONNECTICUT PAC/US	12/31/82

TOTAL CONTRIBUTIONS TO AND EXPENDITURES ON BEHALF OF ALL CANDIDATES (CONTRIB. TO SEN/HSE BY INCUM/OTH STATUS, BY OFFICE AND PARTY)

LINE NUMBER	INC	SEN/HSE CHAL-OTH	OPEN	OEM	SENATE REP	OTHER	OEM	HOUSE REP	OTHER	TOT. CONTR NUM TO CAN	P/S/H CANDIO.	TOT. EXPEN ON P/S/H CANDIO.
547)	5000	0	0	0	700	0	1950	2350	0	17	5000	0
548)	10000	950	1050	3350	750	0	7800	100	0	41	12000	0
549)	11550	800	1002	500	1400	0	4825	6427	0	25	13152	0
550)	825	0	0	300	0	0	475	50	0	18	825	0
551)	3750	0	0	750	1250	0	1500	250	0	15	3750	0
552)	149652	106800	88175	0	89200	2000	28850	224577	0	228	344627	0
553)	1327302	439391	348067	89869	151250	0	417308	1453833	2500	528	2115135	189060
554)	13925	250	250	1600	0	0	8275	4550	0	35	14425	0
555)	1250	391	400	0	550	0	450	1041	0	7	2041	0
556)	15000	0	0	6500	5500	0	1250	1750	0	11	15000	0
557)	11500	100	7900	4200	7000	0	7150	1150	0	38	19500	0
558)	0	0	0	0	0	0	0	0	0		0	0
559)	0	0	0	0	0	0	0	0	0		0	0
560)	250	0	0	0	0	0	0	250	0	1	250	0
561)	450	500	0	500	0	0	450	0	0	3	950	0
562)	4250	750	2250	0	0	0	6750	500	0	9	7250	0
563)	2500	0	0	0	0	0	2500	0	0	1	2500	0
564)	800	0	0	0	0	0	700	100	0	2	800	0
565)	2950	1150	0	0	0	0	1400	2700	0	12	4100	0
566)	0	0	0	0	0	0	0	0	0		0	0
567)	11100	1000	1350	5250	2100	0	2000	4100	0	12	13450	0

TABLE D

SELECTED FINANCIAL ACTIVITY OF POLITICAL COMMITTEES
AND THEIR ASSISTANCE TO CANDIDATES BY OFFICE AND PARTY

NON-PARTY

568) COO074252 SAVINGS AND LOAN LEAGUE OF INDIANA COMMITTEE ON PUBLIC AFFAIRS	12/31/82
569) COO116756 SAVINGS AND LOAN POLITICAL ACTION COMMITTEE, II	12/31/82
570) COO113837 SAVINGS ASSOCIATION FEDERAL POLITICAL ACTION COMMITTEE	12/31/82
571) COO085357 SAVINGS ASSOCIATION FEDERAL PUBLIC AFFAIRS COMMITTEE	12/31/82
572) COO008607 SAVINGS ASSOCIATION POLITICAL ACTION COMMITTEE	12/31/82
573) COO125526 SAVINGS ASSOCIATION POLITICAL AFFAIRS COMMITTEE OF S.C.	12/31/82
574) COO147538 SAVINGS ASSOCIATIONS OF LA FEDERAL POLITICAL ACTION COMMITTEE	11/30/82
575) COO116988 SAVINGS ASSOCIATIONS VOLUNTARY POLITICAL ACTION COMMITTEE-WASHINGTON SAVIN	12/31/82
576) COO004010 SAVINGS ASSOCIATIONS' LEAGUE POLITICAL ACTION COMMITTEE OHIO	12/31/82
577) COO145201 SAVINGS ASSOCIATIONS' LEAGUE POLITICAL ELECTIONS COMMITTEE - MINNESOTA	12/31/82
578) COO115584 SAVINGS BANK COMMITTEE	12/31/82
579) COO098301 SAVINGS BANKS ASSOCIATION OF NEW YORK STATE POLITICAL ACTION COMMITTEE	12/31/82
580) COO067504 SECURITIES INDUSTRY POLITICAL ACTION COMMITTEE	12/31/82
581) COO111229 SECURITY BANK PAC	6/30/81
582) COO115592 SEMICONDUCTOR INDUSTRY ASSOCIATION POLITICAL ACTION COMMITTEE (SIA PAC)	3/31/82
583) COO111815 SERVICE STATION DEALERS FOR A RESPONSIVE GOVERNMENT	
584) COO063024 SERVICE STATION DEALERS OF AMERICA, INC., SSSA-PAC (FORMERLY NCPR-PAC)	6/30/81
585) COO013961 SHEET METAL AND AIR CONDITIONING CONTRACTORS' POLITICAL ACTION COMMITTEE	12/31/82
586) COO101865 SHIPBUILDERS COUNCIL OF AMERICA POLITICAL ACTION COMMITTEE	9/30/82
587) COO118786 SMALLER MANUFACTURERS COUNCIL POLITICAL ACTION COMMITTEE	6/30/82
588) COO130807 SMI-PAC OF KENTUCKY	12/31/82

R E C E I P T S

LINE NUMBER	TOTAL RECEIPTS	TRANS IN NON-PARTY AFFIL	TOTAL MINUS TI AFF	NON-PARTY NON-AFFIL CONTRIB	TOTAL PARTY CONTRIB	IN-KIND CONTRIB REG COM	\$500 & UP CONTRIB
568)	64391	0	64391	0	0	0	0
569)	8951	0	8951	2250	0	0	0
570)	11560	0	11560	452	0	0	0
571)	13742	0	13742	0	0	0	0
572)	52011	0	52011	0	0	0	0
573)	15754	0	15754	0	0	0	0
574)	11643	0	11643	0	0	0	0
575)	11709	0	11709	0	0	0	0
576)	168954	0	168954	32140	0	0	2500
577)	20219	4172	16047	0	0	0	0
578)	5065	0	5065	0	0	0	0
579)	9354	6666	2688	2688	0	0	0
580)	80595	0	80595	12500	0	0	11000
581)	2856	0	2856	0	0	0	0
582)	0	0	0	0	0	0	0
583)	0	0	0	0	0	0	0
584)	0	0	0	0	0	0	0
585)	250080	0	250080	0	0	0	60890
586)	8930	0	8930	500	0	0	7000
587)	2675	0	2675	0	0	0	0
588)	1405	0	1405	0	0	0	0

TABLE D

SELECTED FINANCIAL ACTIVITY OF POLITICAL COMMITTEES
AND THEIR ASSISTANCE TO CANDIDATES BY OFFICE AND PARTY

568)	C00074252 SAVINGS AND LOAN LEAGUE OF INDIANA COMMITTEE ON PUBLIC AFFAIRS	12/31/82
569)	C00116756 SAVINGS AND LOAN POLITICAL ACTION COMMITTEE, II	12/31/82
570)	C00113837 SAVINGS ASSOCIATION FEDERAL POLITICAL ACTION COMMITTEE	12/31/82
571)	C00085357 SAVINGS ASSOCIATION FEDERAL PUBLIC AFFAIRS COMMITTEE	12/31/82
572)	C00008607 SAVINGS ASSOCIATION POLITICAL ACTION COMMITTEE	12/31/82
573)	C00125526 SAVINGS ASSOCIATION POLITICAL AFFAIRS COMMITTEE OF S.C.	12/31/82
574)	C00147538 SAVINGS ASSOCIATIONS OF LA FEDERAL POLITICAL ACTION COMMITTEE	11/30/82
575)	C00116988 SAVINGS ASSOCIATIONS VOLUNTARY POLITICAL ACTION COMMITTEE-WASHINGTON SAVIN	12/31/82
576)	C00004010 SAVINGS ASSOCIATIONS' LEAGUE POLITICAL ACTION COMMITTEE OHIO	12/31/82
577)	C00145201 SAVINGS ASSOCIATIONS' LEAGUE POLITICAL ELECTIONS COMMITTEE - MINNESOTA	12/31/82
578)	C00115584 SAVINGS BANK COMMITTEE	12/31/82
579)	C00098301 SAVINGS BANKS ASSOCIATION OF NEW YORK STATE POLITICAL ACTION COMMITTEE	12/31/82
580)	C00067504 SECURITIES INDUSTRY POLITICAL ACTION COMMITTEE	12/31/82
581)	C00111229 SECURITY BANK PAC	6/30/81
582)	C00115592 SEMICONDUCTOR INDUSTRY ASSOCIATION POLITICAL ACTION COMMITTEE (SIA PAC)	3/31/82
583)	C00111815 SERVICE STATION DEALERS FOR A RESPONSIVE GOVERNMENT	
584)	C00063024 SERVICE STATION DEALERS OF AMERICA, INC., SSSA-PAC (FORMERLY NCPR-PAC)	6/30/81
585)	C00013961 SHEET METAL AND AIR CONDITIONING CONTRACTORS' POLITICAL ACTION COMMITTEE	12/31/82
586)	C00101865 SHIPBUILDERS COUNCIL OF AMERICA POLITICAL ACTION COMMITTEE	9/30/82
587)	C00118786 SMALLER MANUFACTURERS COUNCIL POLITICAL ACTION COMMITTEE	6/30/82
588)	C00130807 SMI-PAC OF KENTUCKY	12/31/82

DISBURSEMENTS

CASH - DN - HAND AND DEBTS

LINE NUMBER	TDTAL DISBURSE MENTS	TRANS DUT NON-PARTY AFFIL	TDTAL MINUS TD AFF	NDN-PARTY NDN-AFFIL CONTRIB	TDTAL PARTY CONTRIB	CONTRIB REFUNDS	LATEST CASH-ON- HAND	1/1/81 CASH-DN- HAND	DEBTS DWED TD	DEBTS DWED BY
568)	57028	20000	37028	2000	1225	0	22426	15063	0	0
569)	8965	0	8965	700	0	0	257	268	0	0
570)	7760	0	7760	1000	0	0	4397	594	0	0
571)	13809	500	13109	5059	0	0	183	50	0	0
572)	51847	0	51847	3225	0	0	6886	6729	0	0
573)	16208	0	16208	6650	0	0	639	1092	0	0
574)	9900	0	9900	1000	1900	0	1743	0	0	0
575)	9878	0	9878	1075	0	0	2695	861	0	0
576)	169102	21500	147602	0	0	0	5737	5884	0	0
577)	13047	0	13047	0	0	0	7170	0	0	0
578)	11151	0	11151	0	0	0	22	6110	0	0
579)	6805	0	6805	0	200	0	2840	287	0	0
580)	74781	2500	72281	1000	0	0	25554	2918	0	0
581)	3008	0	3008	0	0	0	0	2137	0	0
582)	0	0	0	0	0	0	0	0	0	0
583)	0	0	0	0	0	0	0	0	0	0
584)	1445	0	1445	0	0	0	0	1865	0	0
585)	253093	0	253093	0	0	0	1981	4994	0	0
586)	9643	0	9643	0	0	0	0	714	0	0
587)	225	0	225	0	0	0	2575	127	0	0
588)	1170	0	1170	0	0	0	1537	1302	0	0

TABLE D

SELECTED FINANCIAL ACTIVITY OF POLITICAL COMMITTEES
AND THEIR ASSISTANCE TO CANDIDATES BY OFFICE AND PARTY

568) COO074252 SAVINGS AND LOAN LEAGUE OF INDIANA COMMITTEE ON PUBLIC AFFAIRS	12/31/82
569) COO116756 SAVINGS AND LOAN POLITICAL ACTION COMMITTEE, II	12/31/82
570) COO113837 SAVINGS ASSOCIATION FEDERAL POLITICAL ACTION COMMITTEE	12/31/82
571) COO085357 SAVINGS ASSOCIATION FEDERAL PUBLIC AFFAIRS COMMITTEE	12/31/82
572) COO008607 SAVINGS ASSOCIATION POLITICAL ACTION COMMITTEE	12/31/82
573) COO125526 SAVINGS ASSOCIATION POLITICAL AFFAIRS COMMITTEE OF S.C.	12/31/82
574) COO147538 SAVINGS ASSOCIATIONS OF LA FEDERAL POLITICAL ACTION COMMITTEE	11/30/82
575) COO116988 SAVINGS ASSOCIATIONS VOLUNTARY POLITICAL ACTION COMMITTEE-WASHINGTON SAVIN	12/31/82
576) COO004010 SAVINGS ASSOCIATIONS' LEAGUE POLITICAL ACTION COMMITTEE OHIO	12/31/82
577) COO145201 SAVINGS ASSOCIATIONS' LEAGUE POLITICAL ELECTIONS COMMITTEE - MINNESOTA	12/31/82
578) COO115584 SAVINGS BANK COMMITTEE	12/31/82
579) COO098301 SAVINGS BANKS ASSOCIATION OF NEW YORK STATE POLITICAL ACTION COMMITTEE	12/31/82
580) COO067504 SECURITIES INDUSTRY POLITICAL ACTION COMMITTEE	12/31/82
581) COO111229 SECURITY BANK PAC	6/30/81
582) COO115592 SEMICONDUCTOR INDUSTRY ASSOCIATION POLITICAL ACTION COMMITTEE (SIA PAC)	3/31/82
583) COO111815 SERVICE STATION DEALERS FOR A RESPONSIVE GOVERNMENT	
584) COO063024 SERVICE STATION DEALERS OF AMERICA, INC., SSSA-PAC (FORMERLY NCPR-PAC)	6/30/81
585) COO013961 SHEET METAL AND AIR CONDITIONING CONTRACTORS' POLITICAL ACTION COMMITTEE	12/31/82
586) COO101865 SHIPBUILDERS COUNCIL OF AMERICA POLITICAL ACTION COMMITTEE	9/30/82
587) COO118786 SMALLER MANUFACTURERS COUNCIL POLITICAL ACTION COMMITTEE	6/30/82
588) COO130807 SMI-PAC OF KENTUCKY	12/31/82

TOTAL CONTRIBUTIONS TO AND EXPENDITURES ON BEHALF OF ALL CANDIDATES (CONTRIB. TO SEN/HSE BY INCUM/OTH STATUS, BY OFFICE AND PARTY)

LINE NUMBER	INC	SEN/HSE CHAL-OTH	OPEN	DEM	SENATE REP	OTHER	DEM	HOUSE REP	OTHER	TOT. CONTR NUM TO CAN	P/S/H CANDID.	TOT. EXPEN ON P/S/H CANDID.
568)	9700	500	750	0	3000	0	3800	4150	0	13	10950	0
569)	7250	1000	0	700	2200	0	500	4850	0	8	8250	0
570)	6510	170	0	500	500	0	4380	1300	0	9	6680	0
571)	8600	0	0	0	0	0	3600	3000	0	5	6600	0
572)	13325	300	250	2200	600	0	5725	5350	0	33	13875	0
573)	950	950	0	500	0	0	950	450	0	8	1900	0
574)	7000	0	0	0	0	0	5000	2000	0	7	7000	0
575)	7450	125	1000	1125	0	0	5450	2000	0	11	8575	0
576)	12400	1000	2750	0	1000	0	4350	10800	0	18	18150	0
577)	8350	895	0	0	1250	0	3395	2600	0	14	7245	0
578)	2250	0	0	500	0	0	1550	200	0	5	2250	0
579)	5825	300	0	900	200	0	3025	1800	0	21	8025	0
580)	52875	750	1000	11500	9500	0	20675	12950	0	74	54625	0
581)	3000	0	0	3000	0	0	0	0	0	1	3000	0
582)	0	0	0	0	0	0	0	0	0		0	0
583)	0	0	0	0	0	0	0	0	0		0	0
584)	750	0	0	0	0	0	750	0	0	3	750	0
585)	163858	31680	45779	9000	53915	0	43078	135106	0	219	241097	0
586)	7150	700	1250	1000	1750	0	2850	3500	0	21	9100	0
587)	200	0	0	0	0	0	0	200	0	1	200	0
588)	820	0	0	0	0	0	500	320	0	2	820	0

TABLE D

SELECTED FINANCIAL ACTIVITY OF POLITICAL COMMITTEES
AND THEIR ASSISTANCE TO CANDIDATES BY OFFICE AND PARTY

NON-PARTY

589)	C00118919	SNACKPAC-POTATO CHIP/SNACK FOOD ASS'N POLITICAL ACTION COMMITTEE	12/31/82
590)	C00111302	SOCIETY OF AMERICAN FLORISTS POLITICAL ACTION COMMITTEE (SAF-PAC)	12/31/82
591)	C00110346	SOCIETY OF AMERICAN WOOD PRESERVERS INC WOOD PRESERVING POLITICAL ACTION C	12/31/82
592)	C00120030	SOCIETY OF INDEPENDENT GASOLINE MARKETERS OF AMERICA	12/31/82
593)	C00144261	SOCIETY OF REAL ESTATE APPRAISERS POLITICAL ACTION COMMITTEE (APPAC)	12/31/82
594)	C00146399	SOLAR IS NEED NOW! SEIA-PAC	12/31/82
595)	C00059907	SOUTH CAROLINA CREDIT UNION LEAGUE PAC	12/31/82
596)	C00089110	SOUTH CAROLINA OPTOMETRIC ASSOCIATION POLITICAL ACTION COMMITTEE	12/31/82
597)	C00003475	SOUTH CAROLINA POLITICAL ACTION COMMITTEE (SOCAPAC)	12/31/82
598)	C00005132	SOUTH DAKOTA POLITICAL ACTION COMMITTEE	12/31/82
599)	C00089839	SOUTHEAST MISSOURI FARMERS' ACTION COMMITTEE	12/31/82
600)	C00128678	SOUTHEASTERN LUMBER MANUFACTURERS ASSOC POLITICAL ACTION COMMITTEE	12/31/82
601)	C00156083	SOUTHERN ARIZONA HOMEBUILDER'S ASSOCIATION FEDERAL POLITICAL ACTION CMTE (12/31/82
602)	C00077362	SOUTHERN FURNITURE MANUFACTURERS ASSOCIATION POLITICAL ACTION COMMITTEE	12/31/82
603)	C00130781	SOUTHWEST FEDERATION OF HEALTH CARE ASSOCIATIONS	12/31/82
604)	C00104794	SOUTHWEST HOME FURNISHINGS ASSOCIATION - POLITICAL ACTION COMMITTEE	11/15/82
605)	C00093898	SOUTHWEST MISSOURI FARMERS' ACTION(AGRICULTURE COMMITTEE TO INFORM OUR NAT	12/31/82
606)	C00103283	SOUTHWESTERN MEAT PACKERS ASSOCIATION POLITICAL ACTION COMMITTEE	4/ 1/82
607)	C00121335	STEEL SERVICE CENTER INSTITUTE POLITICAL ACTION COMMITTEE	1/31/82
608)	C00148767	SUBSCRIPTION TELEVISION POLITICAL ACTION COMMITTEE (STV-PAC)	12/31/82
609)	C00137687	SUPERIOR OFFICERS ASSOCIATION PUBLIC EDUCATION CORP	12/31/82

R E C E I P T S

LINE NUMBER	TOTAL RECEIPTS	TRANS IN NON-PARTY AFFIL	TOTAL MINUS TI AFF	NON-PARTY NON-AFFIL CONTRIB	TOTAL PARTY CONTRIB	IN-KIND CONTRIB REG COM	\$500 & UP CONTRIB
589)	16129	0	16129	0	0	0	0
590)	5400	0	5400	0	0	0	500
591)	4294	0	4294	0	0	0	0
592)	14524	0	14524	0	0	0	4700
593)	11257	0	11257	0	0	0	0
594)	2653	0	2653	0	0	0	0
595)	3026	0	3026	0	0	0	0
596)	16992	0	16992	0	0	0	0
597)	73924	0	73924	0	0	0	0
598)	19431	0	19431	0	0	0	0
599)	6811	0	6811	0	0	0	0
600)	10595	0	10595	0	0	0	3000
601)	0	0	0	0	0	0	0
602)	40601	0	40601	0	0	0	9500
603)	12157	0	12157	0	0	0	0
604)	329	0	329	0	0	0	0
605)	918	0	918	0	0	0	0
606)	0	0	0	0	0	0	0
607)	590	0	590	0	0	0	0
608)	1850	0	1850	0	0	0	0
609)	7782	0	7782	0	0	0	0

TABLE D

 SELECTED FINANCIAL ACTIVITY OF POLITICAL COMMITTEES
 AND THEIR ASSISTANCE TO CANDIDATES BY OFFICE AND PARTY

589)	C00118919	SNACKPAC-POTATO CHIP/SNACK FOOD ASS'N POLITICAL ACTION COMMITTEE	12/31/82
590)	C00111302	SOCIETY OF AMERICAN FLORISTS POLITICAL ACTION COMMITTEE (SAF-PAC)	12/31/82
591)	C00110346	SOCIETY OF AMERICAN WOOD PRESERVERS INC WOOD PRESERVING POLITICAL ACTION C	12/31/82
592)	C00120030	SOCIETY OF INDEPENDENT GASOLINE MARKETERS OF AMERICA	12/31/82
593)	C00144261	SOCIETY OF REAL ESTATE APPRAISERS POLITICAL ACTION COMMITTEE (APPAC)	12/31/82
594)	C00146399	SOLAR IS NEED NOW! SEIA-PAC	12/31/82
595)	C00059907	SOUTH CAROLINA CREDIT UNION LEAGUE PAC	12/31/82
596)	C00089110	SOUTH CAROLINA OPTOMETRIC ASSOCIATION POLITICAL ACTION COMMITTEE	12/31/82
597)	C00003475	SOUTH CAROLINA POLITICAL ACTION COMMITTEE (SOC PAC)	12/31/82
598)	C00005132	SOUTH DAKOTA POLITICAL ACTION COMMITTEE	12/31/82
599)	C00089839	SOUTHEAST MISSOURI FARMERS' ACTION COMMITTEE	12/31/82
600)	C00128678	SOUTHEASTERN LUMBER MANUFACTURERS ASSOC POLITICAL ACTION COMMITTEE	12/31/82
601)	C00156083	SOUTHERN ARIZONA HOMEBUILDER'S ASSOCIATION FEDERAL POLITICAL ACTION CMTE (12/31/82
602)	C00077362	SOUTHERN FURNITURE MANUFACTURERS ASSOCIATION POLITICAL ACTION COMMITTEE	12/31/82
603)	C00130781	SOUTHWEST FEDERATION OF HEALTH CARE ASSOCIATIONS	12/31/82
604)	C00104794	SOUTHWEST HOME FURNISHINGS ASSOCIATION - POLITICAL ACTION COMMITTEE	11/15/82
605)	C00093898	SOUTHWEST MISSOURI FARMERS' ACTION(AGRICULTURE COMMITTEE TO INFORM OUR NAT	12/31/82
606)	C00103283	SOUTHWESTERN MEAT PACKERS ASSOCIATION POLITICAL ACTION COMMITTEE	4/ 1/82
607)	C00121335	STEEL SERVICE CENTER INSTITUTE POLITICAL ACTION COMMITTEE	1/31/82
608)	C00148767	SUBSCRIPTION TELEVISION POLITICAL ACTION COMMITTEE (STV-PAC)	12/31/82
609)	C00137687	SUPERIOR OFFICERS ASSOCIATION PUBLIC EDUCATION CORP	12/31/82

D I S B U R S E M E N T S

CASH - ON - HAND AND DEBTS

LINE NUMBER	TOTAL DISBURSE MENTS	TRANS OUT NON-PARTY AFFIL	TOTAL MINUS TO AFF	NON-PARTY NON-AFFIL CONTRIB	TOTAL PARTY CONTRIB	CONTRIB REFUNDS	LATEST CASH-ON- HAND	1/1/81 CASH-ON- HAND	DEBTS OWED TO	DEBTS OWED BY
589)	14961	0	14961	0	0	0	2696	1530	0	0
590)	5375	0	5375	0	0	0	206	181	0	0
591)	2900	0	2900	0	0	0	2091	697	0	0
592)	14200	0	14200	1000	1000	0	2992	2666	0	0
593)	10741	0	10741	0	0	0	515	0	0	700
594)	1831	0	1831	0	0	0	821	0	0	0
595)	2372	0	2372	1450	0	0	1831	1173	0	0
596)	18349	0	18349	0	1400	0	372	1729	0	0
597)	69489	0	69489	0	200	0	6880	2445	0	0
598)	19773	0	19773	0	0	0	2133	2475	0	0
599)	6017	0	6017	0	0	0	3564	2769	0	0
600)	10550	0	10550	0	0	0	868	823	0	0
601)	0	0	0	0	0	0	0	0	0	0
602)	40217	0	40217	0	2000	0	7198	6813	0	0
603)	13455	0	13455	250	0	0	2685	3980	0	0
604)	664	0	664	0	0	0	3283	3619	0	0
605)	1078	0	1078	0	0	0	112	273	0	0
606)	0	0	0	0	0	0	18	17	0	0
607)	1703	0	1703	0	0	0	0	1113	0	0
608)	19	0	19	0	0	0	1830	0	0	0
609)	8202	0	8202	0	0	12	1108	1548	0	0

TABLE D

SELECTED FINANCIAL ACTIVITY OF POLITICAL COMMITTEES
AND THEIR ASSISTANCE TO CANDIDATES BY OFFICE AND PARTY

589)	C00118919	SNACKPAC-POTATO CHIP/SNACK FOOD ASS'N POLITICAL ACTION COMMITTEE	12/31/82
590)	C00111302	SOCIETY OF AMERICAN FLORISTS POLITICAL ACTION COMMITTEE (SAF-PAC)	12/31/82
591)	C00110346	SOCIETY OF AMERICAN WOOD PRESERVERS INC WOOD PRESERVING POLITICAL ACTION C	12/31/82
592)	C00120030	SOCIETY OF INDEPENDENT GASOLINE MARKETERS OF AMERICA	12/31/82
593)	C00144261	SOCIETY OF REAL ESTATE APPRAISERS POLITICAL ACTION COMMITTEE (APPAC)	12/31/82
594)	C00146399	SOLAR IS NEED NOW! SEIA-PAC	12/31/82
595)	C00059907	SOUTH CAROLINA CREDIT UNION LEAGUE PAC	12/31/82
596)	C00089110	SDUTH CAROLINA OPTOMETRIC ASSOCIATION POLITICAL ACTION COMMITTEE	12/31/82
597)	C00003475	SDUTH CAROLINA POLITICAL ACTION COMMITTEE (SOC PAC)	12/31/82
598)	C00005132	SOUTH DAKOTA POLITICAL ACTION COMMITTEE	12/31/82
599)	C00089839	SOUTHEAST MISSOURI FARMERS' ACTION COMMITTEE	12/31/82
600)	C00128678	SDUTHEASTERN LUMBER MANUFACTURERS ASSOC POLITICAL ACTION COMMITTEE	12/31/82
601)	C00156083	SOUTHERN ARIZONA HOMEBUILDER'S ASSOCIATION FEDERAL POLITICAL ACTION CMTE (12/31/82
602)	C00077362	SOUTHERN FURNITURE MANUFACTURERS ASSOCIATION POLITICAL ACTION COMMITTEE	12/31/82
603)	C00130781	SOUTHWEST FEDERATION OF HEALTH CARE ASSOCIATIONS	12/31/82
604)	C00104794	SOUTHWEST HDME FURNISHINGS ASSOCIATION - POLITICAL ACTION COMMITTEE	11/15/82
605)	C00093898	SOUTHWEST MISSOURI FARMERS' ACTION(AGRICULTURE COMMITTEE TO INFORM OUR NAT	12/31/82
606)	C00103283	SOUTHWESTERN MEAT PACKERS ASSOCIATION POLITICAL ACTION COMMITTEE	4/ 1/82
607)	C00121335	STEEL SERVICE CENTER INSTITUTE POLITICAL ACTION COMMITTEE	1/31/82
608)	C00148767	SUBSCRIPTION TELEVISION POLITICAL ACTION COMMITTEE (STV-PAC)	12/31/82
609)	C00137687	SUPERIOR OFFICERS ASSOCIATION PUBLIC EDUCATION CORP	12/31/82

TOTAL CONTRIBUTIONS TO AND EXPENDITURES ON BEHALF OF ALL CANDIDATES (CONTRIB. TO SEN/HSE BY INCUM/OTH STATUS, BY OFFICE AND PARTY)

LINE NUMBER	INC	SEN/HSE CHAL-OTH	OPEN	DEM	SENATE REP	OTHER	DEM	HOUSE REP	OTHER	TOT. CONTR NUM TO CAN	P/S/H CANDID.	TOT. EXPEN ON P/S/H CANDID.
589)	9750	2000	3150	0	7250	0	1500	6150	0	23	14900	0
590)	4875	250	250	275	1700	0	2150	1250	0	18	5375	0
591)	2500	300	100	0	500	0	600	1800	0	19	2900	0
592)	13850	0	0	5250	0	0	6400	2200	0	25	13850	0
593)	7600	100	300	450	6050	0	550	950	0	31	8000	0
594)	1800	0	0	300	0	0	1000	500	0	7	1800	0
595)	700	150	0	0	0	0	0	850	0	5	850	0
596)	475	850	0	0	0	0	850	475	0	5	1325	0
597)	0	0	500	0	0	0	500	0	0	1	500	0
598)	250	0	0	0	0	0	250	0	0	1	250	0
599)	3342	0	0	0	592	0	0	2750	0	2	3342	0
600)	6950	650	2950	750	1250	0	2950	5600	0	30	10550	0
601)	0	0	0	0	0	0	0	0	0		0	0
602)	30600	1925	2850	825	6250	0	7950	20350	0	102	35375	0
603)	11100	1250	250	3950	0	0	7150	1500	0	25	12600	0
604)	0	0	0	0	0	0	0	0	0		0	0
605)	592	0	0	0	592	0	0	0	0	1	592	0
606)	0	0	0	0	0	0	0	0	0		0	0
607)	1500	0	0	0	200	0	0	1300	0	8	1500	0
608)	0	0	0	0	0	0	0	0	0		0	0
609)	3000	0	500	0	0	0	100	3400	0	6	3500	0

TABLE D

SELECTED FINANCIAL ACTIVITY OF POLITICAL COMMITTEES
AND THEIR ASSISTANCE TO CANDIDATES BY OFFICE AND PARTY

NON-PARTY

610) C00038927 SUPIMA ASSOCIATION OF AMERICA POLITICAL ACTION COMMITTEE-SUPAC	12/31/82
611) C00132498 TANNERS' COUNCIL OF AMERICA INC/PAC (TCA/PAC)	6/30/81
612) C00004473 TELEPHONE EDUCATION COMMITTEE ORGANIZATION	12/31/82
613) C00156216 TELOCATOR NETWORK OF AMERICA PAC	12/31/82
614) C00132787 TENNESSEE ACTION COMMITTEE FOR RURAL ELECTRIFICATION	
615) C00011312 TENNESSEE ASSOCIATED BUILDERS AND CONTRACTORS POLITICAL ACTION COMMITTEE	12/31/82
616) C00114447 TENNESSEE BANKERS ASSOCIATION FEDERAL POLITICAL ACTION COMMITTEE	12/31/82
617) C00118992 TENNESSEE CREDIT UNION LEAGUE INC LEGISLATIVE ACTION COMMITTEE	12/31/82
618) C00044818 TENNESSEE DENTAL POLITICAL ACTION COMMITTEE	12/31/82
619) C00115048 TEXAS FEDERAL SAVINGS AND LOAN POLITICAL ACTION COMMITTEE	9/10/81
620) C00001214 TEXAS MEDICAL ASSOCIATION POLITICAL ACTION COMMITTEE-TEXPAC	12/31/82
621) C00118950 TEXAS OSTEOPATHIC POLITICAL ACTION COMMITTEE	12/31/82
622) C00077636 TEXAS RESTAURANT ASSOCIATION POLITICAL ACTION COMMITTEE	1/31/83
623) C00115626 TEXAS SHRIMP ASSOCIATION NATIONAL POLITICAL ACTION COMMITTEE	12/31/82
624) C00083782 TEXTILE MACHINERY GOOD GOVERNMENT COMMITTEE	12/31/82
625) C00018804 TEXTILE RENTAL SERVICES ASSOCIATION OF AMERICA (TRSAPAC)	12/31/82
626) C00137562 THIRD DISTRICT INDEPENDENT SMALL BUSINESS MEN	
627) C00002253 THRIFTPAC - NATIONAL ASSOCIATION OF MUTUAL SAVINGS BANKS	12/31/82
628) C00120881 TIMBER PRODUCTS MANUFACTURERS-POLITICAL ACTION COMMITTEE (TPM-PAC)	12/31/82
629) C00012914 TITLE INDUSTRY POLITICAL ACTION COMMITTEE	12/31/82
630) C00009761 TOBACCO INSTITUTE POLITICAL ACTION COMM	12/31/82

R E C E I P T S

LINE NUMBER	TOTAL RECEIPTS	TRANS IN NON-PARTY AFFIL	TOTAL MINUS TI AFF	NON-PARTY NON-AFFIL CONTRIB	TOTAL PARTY CONTRIB	IN-KIND CONTRIB REG COM	\$500 & UP CONTRIB
610)	3200	0	3200	0	0	0	0
611)	1950	0	1950	0	0	0	0
612)	37095	0	37095	0	0	0	0
613)	5074	0	5074	0	0	0	1500
614)	0	0	0	0	0	0	0
615)	1300	0	1300	0	0	0	0
616)	15548	0	15548	1000	0	0	0
617)	9181	2500	6681	0	0	0	0
618)	35292	0	35292	0	0	0	0
619)	0	0	0	0	0	0	0
620)	1089046	0	1089046	0	0	0	4525
621)	130106	0	130106	0	0	0	0
622)	9405	0	9405	0	0	0	6979
623)	6010	0	6010	0	0	0	0
624)	3000	0	3000	0	0	0	0
625)	24265	0	24265	0	0	0	0
626)	0	0	0	0	0	0	0
627)	83123	0	83123	3700	0	0	1000
628)	20	0	20	0	0	0	0
629)	78765	0	78765	500	0	0	0
630)	86285	0	86285	32520	0	0	41550

TABLE D

SELECTED FINANCIAL ACTIVITY OF POLITICAL COMMITTEES
AND THEIR ASSISTANCE TO CANDIDATES BY OFFICE AND PARTY

610)	C00038927 SUPIMA ASSOCIATION OF AMERICA POLITICAL ACTION COMMITTEE-SUPAC	12/31/82
611)	C00132498 TANNERS' COUNCIL OF AMERICA INC/PAC (TCA/PAC)	8/30/81
612)	C00004473 TELEPHONE EDUCATION COMMITTEE ORGANIZATION	12/31/82
613)	C00156216 TELOCATOR NETWORK OF AMERICA PAC	12/31/82
614)	C00132787 TENNESSEE ACTION COMMITTEE FOR RURAL ELECTRIFICATION	
615)	C00011312 TENNESSEE ASSOCIATED BUILDERS AND CONTRACTORS POLITICAL ACTION COMMITTEE	12/31/82
616)	C00114447 TENNESSEE BANKERS ASSOCIATION FEDERAL POLITICAL ACTION COMMITTEE	12/31/82
617)	C00118992 TENNESSEE CREDIT UNION LEAGUE INC LEGISLATIVE ACTION COMMITTEE	12/31/82
618)	C00044818 TENNESSEE DENTAL POLITICAL ACTION COMMITTEE	12/31/82
619)	C00115048 TEXAS FEDERAL SAVINGS AND LOAN POLITICAL ACTION COMMITTEE	9/10/81
620)	C00001214 TEXAS MEDICAL ASSOCIATION POLITICAL ACTION COMMITTEE-TEXPAC	12/31/82
621)	C00118950 TEXAS OSTEOPATHIC POLITICAL ACTION COMMITTEE	12/31/82
622)	C00077636 TEXAS RESTAURANT ASSOCIATION POLITICAL ACTION COMMITTEE	1/31/83
623)	C00115626 TEXAS SHRIMP ASSOCIATION NATIONAL POLITICAL ACTION COMMITTEE	12/31/82
624)	C00083782 TEXTILE MACHINERY GOOD GOVERNMENT COMMITTEE	12/31/82
625)	C00018804 TEXTILE RENTAL SERVICES ASSOCIATION OF AMERICA (TRSAPAC)	12/31/82
626)	C00137562 THIRD DISTRICT INDEPENDENT SMALL BUSINESS MEN	
627)	C00002253 THRIFTPAC - NATIONAL ASSOCIATION OF MUTUAL SAVINGS BANKS	12/31/82
628)	C00120881 TIMBER PRODUCTS MANUFACTURERS-POLITICAL ACTION COMMITTEE (TPM-PAC)	12/31/82
629)	C00012914 TITLE INDUSTRY POLITICAL ACTION COMMITTEE	12/31/82
630)	C00009761 TOBACCO INSTITUTE POLITICAL ACTION COMM	12/31/82

DISBURSEMENTS

CASH - ON - HAND AND DEBTS

LINE NUMBER	TOTAL DISBURSE MENTS	TRANS OUT NON-PARTY AFFIL	TOTAL MINUS TO AFF	NON-PARTY NON-AFFIL CONTRIB	TOTAL PARTY CONTRIB	CONTRIB REFUNDS	LATEST CASH-ON- HAND	1/1/81 CASH-ON- HAND	DEBTS OWED TO	DEBTS OWED BY
610)	3150	0	3150	0	0	0	2861	2811	0	0
611)	0	0	0	0	0	0	0	1055	0	0
612)	40420	0	40420	250	0	0	3963	7290	0	0
613)	526	0	526	0	0	0	4546	0	0	0
614)	0	0	0	0	0	0	0	0	0	0
615)	1300	1300	0	0	0	0	290	283	0	0
616)	13739	10620	3119	2000	0	0	4046	2236	0	0
617)	9449	2850	6799	0	0	24	15	283	0	0
618)	35821	0	35621	0	950	0	6695	7022	0	0
619)	0	0	0	0	0	0	0	0	0	0
620)	1061845	0	1061845	0	0	110	88984	81783	0	0
621)	123175	0	123175	0	0	0	6880	-53	0	3000
622)	9500	0	9500	0	0	0	58	153	0	0
623)	5912	0	5912	0	0	0	1400	1304	0	0
624)	2475	0	2475	0	0	0	704	329	0	0
625)	35568	0	35568	1500	0	0	1215	12518	0	0
626)	0	0	0	0	0	0	0	0	0	0
627)	83089	8046	75043	1500	1500	0	16940	16908	0	0
628)	0	0	0	0	0	0	46	26	0	0
629)	77850	0	77850	450	0	0	7242	6327	0	0
630)	84645	0	84645	570	0	0	16605	14965	0	0

TABLE D

SELECTED FINANCIAL ACTIVITY OF POLITICAL COMMITTEES
AND THEIR ASSISTANCE TO CANDIDATES BY OFFICE AND PARTY

610) C00038927 SUPIMA ASSOCIATION OF AMERICA POLITICAL ACTION COMMITTEE-SUPAC	12/31/82
611) C00132498 TANNERS' COUNCIL OF AMERICA INC/PAC (TCA/PAC)	6/30/81
612) C00004473 TELEPHONE EDUCATION COMMITTEE ORGANIZATION	12/31/82
613) C00156216 TELOCATOR NETWORK OF AMERICA PAC	12/31/82
614) C00132787 TENNESSEE ACTION COMMITTEE FOR RURAL ELECTRIFICATION	
615) C00011312 TENNESSEE ASSOCIATED BUILDERS AND CONTRACTORS POLITICAL ACTION COMMITTEE	12/31/82
616) C00114447 TENNESSEE BANKERS ASSOCIATION FEDERAL POLITICAL ACTION COMMITTEE	12/31/82
617) C00118992 TENNESSEE CREDIT UNION LEAGUE INC LEGISLATIVE ACTION COMMITTEE	12/31/82
618) C00044818 TENNESSEE DENTAL POLITICAL ACTION COMMITTEE	12/31/82
619) C00115048 TEXAS FEDERAL SAVINGS AND LOAN POLITICAL ACTION COMMITTEE	9/10/81
620) C00001214 TEXAS MEDICAL ASSOCIATION POLITICAL ACTION COMMITTEE-TEXPAC	12/31/82
621) C00118950 TEXAS OSTEOPATHIC POLITICAL ACTION COMMITTEE	12/31/82
622) C00077636 TEXAS RESTAURANT ASSOCIATION POLITICAL ACTION COMMITTEE	1/31/83
623) C00115626 TEXAS SHRIMP ASSOCIATION NATIONAL POLITICAL ACTION COMMITTEE	12/31/82
624) C00083782 TEXTILE MACHINERY GOOD GOVERNMENT COMMITTEE	12/31/82
625) C00018804 TEXTILE RENTAL SERVICES ASSOCIATION OF AMERICA (TRSAPAC)	12/31/82
626) C00137562 THIRD DISTRICT INDEPENDENT SMALL BUSINESS MEN	
627) C00002253 THRIFTPAC - NATIONAL ASSOCIATION OF MUTUAL SAVINGS BANKS	12/31/82
628) C00120881 TIMBER PRODUCTS MANUFACTURERS-POLITICAL ACTION COMMITTEE (TPM-PAC)	12/31/82
629) C00012914 TITLE INDUSTRY POLITICAL ACTION COMMITTEE	12/31/82
630) C00009761 TOBACCO INSTITUTE POLITICAL ACTION COMM	12/31/82

TOTAL CONTRIBUTIONS TO AND EXPENDITURES ON BEHALF OF ALL CANDIDATES (CONTRIB. TO SEN/HSE BY INCUM/DTH STATUS, BY OFFICE AND PARTY)

LINE NUMBER	INC	SEN/HSE CHAL-OTH	DPEN	DEM	SENATE REP	OTHER	DEM	HOUSE REP	OTHER	TOT. CONTR NUM TO CAN	P/S/H CANDID.	TOT. EXPEN ON P/S/H CANDID.
610)	3150	0	0	0	500	0	1700	950	0	5	3150	0
611)	0	0	0	0	0	0	0	0	0		0	0
612)	28350	1100	800	5650	3700	0	13700	7200	0	94	30250	1700
613)	200	250	0	0	250	0	200	0	0	2	450	0
614)	0	0	0	0	0	0	0	0	0		0	0
615)	0	0	0	0	0	0	0	0	0		0	0
616)	1100	0	0	1000	0	0	100	0	0	2	1100	0
617)	0	0	0	0	0	0	0	0	0		0	0
618)	600	1400	1040	0	1400	0	600	1040	0	5	3040	0
619)	0	0	0	0	0	0	0	0	0		0	0
620)	3852	2000	2900	0	2000	0	400	6352	0	6	8752	198
621)	0	0	0	0	0	0	0	0	0		0	0
622)	6500	500	2500	0	2500	0	4000	3000	0	11	9500	0
623)	3062	1100	1000	1000	0	0	2812	1350	0	7	5162	0
624)	2475	0	0	0	0	0	550	1925	0	10	2475	0
625)	24350	2250	5750	8600	10000	0	5000	8750	0	50	32350	0
626)	0	0	0	0	0	0	0	0	0		0	0
627)	68775	1550	1400	15950	11550	0	30825	13400	0	97	71725	0
628)	0	0	0	0	0	0	0	0	0		0	0
629)	65950	9150	1250	9000	13900	0	23850	29600	0	95	76350	0
630)	78305	1150	3800	10600	8950	0	34475	29230	0	190	83255	0

TABLE D

SELECTED FINANCIAL ACTIVITY OF POLITICAL COMMITTEES
AND THEIR ASSISTANCE TO CANDIDATES BY OFFICE AND PARTY

NON-PARTY

631)	C00043091	TOOLING & MACHINING PAC OF THE NATIONAL TOOLING AND MACHINING ASSOCIATION	12/31/82
632)	C00128710	TRAVEL INDUSTRY ASSOCIATION OF AMERICA POLITICAL ACTION COMMITTEE (TRAVEL	12/31/82
633)	C00040352	TRI/VALLEY GROWERS FOR RESPONSIBLE GOVERNMENT	12/31/82
634)	C00002881	TRUCK OPERATORS NON-PARTISAN COMMITTEE OF THE AMERICAN TRUCKING ASSOCIATIO	12/31/82
635)	C00044867	TRUCKING INDUSTRY POLITICAL ACTION COMMITTEE	
636)	C00129809	TRUCKING INDUSTRY POLITICAL ACTION COMMITTEE	12/31/82
637)	C00106211	TUNA CANNERS POLITICAL ACTION COMMITTEE ("TUNAPAC"); THE	12/31/82
638)	C00081828	TWIN CITIES AREA CHAMBER OF COMMERCE POLITICAL ACTION COMMITTEE - FEDERAL	6/30/81
639)	C00001875	U S LEAGUE SAVINGS ASSOCIATION POLITICAL ELECTIONS	12/31/82
640)	C00067405	UKRAINIAN AMERICAN POLITICAL ACTION COMMITTEE	3/24/82
641)	C00040725	UNITED FRESH FRUIT & VEGETABLE ASSOCIATION POLITICAL ACTION COMMITTEE (UNI	11/22/82
642)	C00000984	UNITED STATES INDEPENDENT TELEPHONE ASSOCIATION POLITICAL ACTION COMMITTEE	12/31/82
643)	C00002402	UTAH DENTAL POLITICAL ACTION COMMITTEE	12/31/82
644)	C00142430	UTAH FED HDSPAC	12/31/82
645)	C00094409	UTAH HOME BUILDERS POLITICAL ACTION COMMITTEE	12/31/82
646)	C00003210	UTAH MEDICAL PAC	12/31/82
647)	C00022707	VERMONT EDUCATIONAL POLITICAL ACTION COMMITTEE	
648)	C00113001	VFW POLITICAL ACTION COMMITTEE	12/31/82
649)	C00101626	VIRGINIA BANKPAC	12/31/82
650)	C00043901	VIRGINIA DENTAL POLITICAL ACTION COMMITTEE	12/31/82
651)	C00001834	VIRGINIA MEDICAL POLITICAL ACTION COMMITTEE	12/31/82

R E C E I P T S

LINE NUMBER	TOTAL RECEIPTS	TRANS IN NON-PARTY AFFIL	TOTAL MINUS TI AFF	NON-PARTY NON-AFFIL CONTRIB	TOTAL PARTY CONTRIB	IN-KIND CONTRIB REG COM	\$500 & UP CONTRIB
631)	208542	0	208542	648	0	0	19050
632)	0	0	0	0	0	0	0
633)	10539	0	10539	0	0	0	0
634)	334686	0	334686	61183	0	0	79886
635)	0	0	0	0	0	0	0
636)	3350	0	3350	0	0	0	0
637)	0	0	0	0	0	0	0
638)	0	0	0	0	0	0	0
639)	400627	39231	361396	109702	0	0	3300
640)	0	0	0	0	0	0	0
641)	19570	0	19570	0	0	0	5500
642)	16102	0	16102	2250	0	0	1000
643)	2519	0	2519	0	0	0	0
644)	3625	0	3625	0	0	0	0
645)	1496	0	1496	0	0	0	0
646)	34491	0	34491	0	0	0	0
647)	0	0	0	0	0	0	0
648)	241996	0	241996	0	0	0	500
649)	142583	0	142583	0	0	0	500
650)	31362	0	31362	0	0	0	0
651)	225891	0	225891	0	0	0	0

TABLE D
-----SELECTED FINANCIAL ACTIVITY OF POLITICAL COMMITTEES
AND THEIR ASSISTANCE TO CANDIDATES BY OFFICE AND PARTY

631)	C00043091	TOOLING & MACHINING PAC OF THE NATIONAL TOOLING AND MACHINING ASSOCIATION	12/31/82
632)	COO128710	TRAVEL INDUSTRY ASSOCIATION OF AMERICA POLITICAL ACTION COMMITTEE (TRAVEL	12/31/82
633)	C00040352	TRI/VALLEY GROWERS FOR RESPONSIBLE GOVERNMENT	12/31/82
634)	C00002881	TRUCK OPERATORS NON-PARTISAN COMMITTEE OF THE AMERICAN TRUCKING ASSOCIATIO	12/31/82
635)	C00044867	TRUCKING INDUSTRY POLITICAL ACTION COMMITTEE	
636)	COO129809	TRUCKING INDUSTRY POLITICAL ACTION COMMITTEE	12/31/82
637)	COO106211	TUNA CANNERS POLITICAL ACTION COMMITTEE ("TUNAPAC"); THE	12/31/82
638)	C00081828	TWIN CITIES AREA CHAMBER OF COMMERCE POLITICAL ACTION COMMITTEE - FEDERAL	6/30/81
639)	C00001875	U S LEAGUE SAVINGS ASSOCIATION POLITICAL ELECTIONS	12/31/82
640)	C00067405	UKRAINIAN AMERICAN POLITICAL ACTION COMMITTEE	3/24/82
641)	C00040725	UNITED FRESH FRUIT & VEGETABLE ASSOCIATION POLITICAL ACTION COMMITTEE (UNI	11/22/82
642)	C00000984	UNITED STATES INDEPENDENT TELEPHONE ASSOCIATION POLITICAL ACTION COMMITTEE	12/31/82
643)	C00002402	UTAH DENTAL POLITICAL ACTION COMMITTEE	12/31/82
644)	COO142430	UTAH FED HOSPAC	12/31/82
645)	C00094409	UTAH HOME BUILDERS POLITICAL ACTION COMMITTEE	12/31/82
646)	C00003210	UTAH MEDICAL PAC	12/31/82
647)	C00022707	VERMONT EDUCATIONAL POLITICAL ACTION COMMITTEE	
648)	COO113001	VFW POLITICAL ACTION COMMITTEE	12/31/82
649)	COO101628	VIRGINIA BANKPAC	12/31/82
650)	C00043901	VIRGINIA DENTAL POLITICAL ACTION COMMITTEE	12/31/82
651)	C00001834	VIRGINIA MEDICAL POLITICAL ACTION COMMITTEE	12/31/82

DISBURSEMENTS

CASH - ON - HAND AND DEBTS

LINE NUMBER	TOTAL DISBURSE MENTS	TRANS OUT NON-PARTY AFFIL	TOTAL MINUS TO AFF	NON-PARTY NON-AFFIL CONTRIB	TOTAL PARTY CONTRIB	CONTRIB REFUNDS	LATEST CASH-ON- HAND	1/1/81 CASH-ON- HAND	DEBTS OWED TO	DEBTS OWED BY
631)	212563	0	212563	1600	20530	200	57727	81740	0	0
632)	0	0	0	0	0	0	0	0	0	0
633)	17716	0	17716	500	0	65	2679	9858	0	0
634)	326098	0	326098	2300	5500	0	49677	41080	0	0
635)	0	0	0	0	0	0	0	0	0	0
636)	4181	0	4181	0	0	0	550	1381	0	0
637)	0	0	0	0	0	0	0	0	0	0
638)	0	0	0	0	0	0	0	0	0	0
639)	448529	0	448529	4000	94175	0	17714	85612	0	0
640)	462	0	462	0	462	0	0	0	0	0
641)	21000	0	21000	150	0	0	1464	2894	0	0
642)	16451	0	16451	250	50	0	3510	3880	0	0
643)	2700	0	2700	0	0	0	2447	2628	0	0
644)	2757	0	2757	1000	0	0	867	0	0	0
645)	1500	0	1500	0	250	0	972	978	0	0
646)	35483	0	35483	125	0	0	3614	4605	0	0
647)	0	0	0	0	0	0	0	0	0	0
648)	156899	0	156899	500	0	0	226245	141148	0	0
649)	133507	25580	107927	0	0	0	12154	3077	0	0
650)	36226	0	36226	50	0	0	6695	11559	0	0
651)	202432	0	202432	0	900	60	48726	25263	0	0

TABLE D

SELECTED FINANCIAL ACTIVITY OF POLITICAL COMMITTEES
AND THEIR ASSISTANCE TO CANDIDATES BY OFFICE AND PARTY

631)	C00043091	TOOLING & MACHINING PAC OF THE NATIONAL TOOLING AND MACHINING ASSOCIATION	12/31/82
632)	C00128710	TRAVEL INDUSTRY ASSOCIATION OF AMERICA POLITICAL ACTION COMMITTEE (TRAVEL	12/31/82
633)	C00040352	TRI/VALLEY GROWERS FOR RESPONSIBLE GOVERNMENT	12/31/82
634)	C00002881	TRUCK OPERATORS NON-PARTISAN COMMITTEE OF THE AMERICAN TRUCKING ASSOCIATIO	12/31/82
635)	C00044867	TRUCKING INDUSTRY POLITICAL ACTION COMMITTEE	
636)	C00129809	TRUCKING INDUSTRY POLITICAL ACTION COMMITTEE	12/31/82
637)	C00106211	TUNA CANNERS POLITICAL ACTION COMMITTEE ("TUNAPAC"); THE	12/31/82
638)	C00081828	TWIN CITIES AREA CHAMBER OF COMMERCE POLITICAL ACTION COMMITTEE - FEDERAL	6/30/81
639)	C00001875	U S LEAGUE SAVINGS ASSOCIATION POLITICAL ELECTIONS	12/31/82
640)	C00067405	UKRAINIAN AMERICAN POLITICAL ACTION COMMITTEE	3/24/82
641)	C00040725	UNITED FRESH FRUIT & VEGETABLE ASSOCIATION POLITICAL ACTION COMMITTEE (UNI	11/22/82
642)	C00000984	UNITED STATES INDEPENDENT TELEPHONE ASSOCIATION POLITICAL ACTION COMMITTEE	12/31/82
643)	C00002402	UTAH DENTAL POLITICAL ACTION COMMITTEE	12/31/82
644)	C00142430	UTAH FED HOSPAC	12/31/82
645)	C00094409	UTAH HOME BUILDERS POLITICAL ACTION COMMITTEE	12/31/82
646)	C00003210	UTAH MEDICAL PAC	12/31/82
647)	C00022707	VERMONT EDUCATIONAL POLITICAL ACTION COMMITTEE	
648)	C00113001	VFW POLITICAL ACTION COMMITTEE	12/31/82
649)	C00101626	VIRGINIA BANKPAC	12/31/82
650)	C00043901	VIRGINIA DENTAL POLITICAL ACTION COMMITTEE	12/31/82
651)	C00001834	VIRGINIA MEDICAL POLITICAL ACTION COMMITTEE	12/31/82

TOTAL CONTRIBUTIONS TO AND EXPENDITURES ON BEHALF OF ALL CANDIDATES (CONTRIB. TO SEN/HSE BY INCUM/OTH STATUS, BY OFFICE AND PARTY)

LINE NUMBER	INC	SEN/HSE CHAL-OTH	OPEN	DEM	SENATE REP	OTHER	DEM	HOUSE REP	OTHER	TOT. CONTR NUM TO CAN	P/S/H CANDID.	TOT. EXPEN ON P/S/H CANDID.
631)	82200	40034	24250	2500	40198	0	6900	96886	0	108	146484	0
632)	0	0	0	0	0	0	0	0	0		0	0
633)	9650	500	7000	1000	6000	0	5050	5100	0	12	17150	0
634)	303685	4520	11090	71240	36460	0	129300	82295	0	415	319295	0
635)	0	0	0	0	0	0	0	0	0		0	0
636)	2675	575	250	500	250	0	1625	1125	0	11	3500	0
637)	0	0	0	0	0	0	0	0	0		0	0
638)	0	0	0	0	0	0	0	0	0		0	0
639)	316125	5000	11750	81350	63250	0	124050	64225	0	208	332875	0
640)	0	0	0	0	0	0	0	0	0		0	0
641)	12050	0	8800	2000	9750	0	3800	5300	0	34	20850	0
642)	15250	650	250	1750	1650	0	6500	6250	0	56	16150	0
643)	0	0	0	0	0	0	0	0	0		0	0
644)	1150	100	400	0	750	0	200	700	0	6	1650	0
645)	750	300	0	0	0	0	300	750	0	3	1050	0
646)	1000	1000	3000	0	0	0	1000	4000	0	4	5000	0
647)	0	0	0	0	0	0	0	0	0		0	0
648)	93350	1300	12000	6000	5500	0	30600	64550	0	205	106650	0
649)	18000	1000	11400	0	5200	0	2000	23200	0	13	30400	0
650)	6300	0	4400	0	1800	0	0	8900	0	8	10700	0
651)	11000	0	0	0	1000	0	0	10000	0	4	11000	0

TABLE D

SELECTED FINANCIAL ACTIVITY OF POLITICAL COMMITTEES
AND THEIR ASSISTANCE TO CANDIDATES BY OFFICE AND PARTY

NON-PARTY

652) C00040436 WALL AND CEILING POLITICAL ACTION COMMITTEE	12/31/82
653) C00114090 WASHINGTON BANKERS ASSOCIATION POLITICAL ACTION COMMITTEE	12/31/82
654) C00001818 WASHINGTON MEDICAL POLITICAL ACTION COMMITTEE	12/31/82
655) C00142976 WASHINGTON OPTOMETRIC POLITICAL ACTION COMMITTEE (WOPAC)	7/31/81
656) C00163691 WATER & WASTEWATER EQUIPMENT MANUFACTURERS ASSOCIATION POLITICAL ACTION CO	
657) C00138875 WEST VIRGINIA OPTOMETRIC ASSOC - POLITICAL ACTION COMMITTEE	
658) C00135103 WESTERN COAL TRAFFIC LEAGUE PAC (WESTPAC)	12/31/82
659) C00043430 WESTERN EGG & POULTRY ACTION COMMITTEE PACIFIC EGG & POULTRY ASSOCIATION	12/31/82
660) C00109306 WHOLESALER-DISTRIBUTOR PAC OF THE NATIONAL ASSOCIATION OF WHOLESALE-DISTRI	12/31/82
661) C00147173 WINE AND SPIRITS WHOLESALERS OF AMERICA POLITICAL ACTION COMMITTEE	12/31/82
662) C00065219 WINE INSTITUTE POLITICAL ACTION COMMITTEE	12/31/82
663) C00048181 WISCONSIN BANKERS POLITICAL ACTION COMMITTEE	12/31/82
664) C00015024 WOMEN'S CAMPAIGN FUND INC	12/31/82
665) C00126029 WOOD HEATING ALLIANCE POLITICAL ACTION COMMITTEE (WOODPAC)	12/31/82
666) C00041731 WORKOVER & WELL SERVICING ACTION CMTE OF THE ASS'N OF OILWELL SERVICING CO	12/31/82
667) C00023887 WYOMING DENTAL POLITICAL ACTION COMMITTEE	12/31/82
668) C00028415 WYOMING POLITICAL ACTION COMMITTEE (C/O WYOMING STATE MEDICAL SOCIETY)	12/31/82
669) C00143222 WYOMING SAVINGS & LOAN POLITICAL ACTION COMMITTEE	12/31/82
** TRADE/MEMBERSHIP/HEALTH	

R E C E I P T S

LINE NUMBER	TOTAL RECEIPTS	TRANS IN NON-PARTY AFFIL	TOTAL MINUS TI AFF	NON-PARTY NON-AFFIL CONTRIB	TOTAL PARTY CONTRIB	IN-KIND CONTRIB REG COM	\$500 & UP CONTRIB
652)	37195	0	37195	0	0	0	12100
653)	11238	0	11236	0	0	0	0
654)	4000	0	4000	0	0	0	0
655)	0	0	0	0	0	0	0
656)	0	0	0	0	0	0	0
657)	0	0	0	0	0	0	0
658)	0	0	0	0	0	0	0
659)	2660	0	2660	0	0	0	0
660)	82789	0	82789	0	0	0	13500
661)	15244	0	15244	0	0	0	4500
662)	52921	0	52921	3500	0	0	25350
663)	63212	0	63212	0	0	0	0
664)	593099	0	593099	5400	0	0	99383
665)	950	0	950	0	0	0	0
666)	30680	0	30680	0	0	0	27200
667)	3008	0	3006	0	0	0	0
668)	3640	0	3640	0	0	0	0
669)	5400	0	5400	0	0	0	0
**	44405525	1048813	433569.12	1086093	0	210	3813682

TABLE D

SELECTED FINANCIAL ACTIVITY OF POLITICAL COMMITTEES
AND THEIR ASSISTANCE TO CANDIDATES BY OFFICE AND PARTY

652)	C00040436 WALL AND CEILING POLITICAL ACTION COMMITTEE	12/31/82
653)	C00114090 WASHINGTON BANKERS ASSOCIATION POLITICAL ACTION COMMITTEE	12/31/82
654)	C00001818 WASHINGTON MEDICAL POLITICAL ACTION COMMITTEE	12/31/82
655)	C00142976 WASHINGTON OPTOMETRIC POLITICAL ACTION COMMITTEE (WOPAC)	7/31/81
656)	C00163691 WATER & WASTEWATER EQUIPMENT MANUFACTURERS ASSOCIATION POLITICAL ACTION CO	
657)	C00138875 WEST VIRGINIA OPTOMETRIC ASSOC - POLITICAL ACTION COMMITTEE	
658)	C00135103 WESTERN COAL TRAFFIC LEAGUE PAC (WESTPAC)	12/31/82
659)	C00043430 WESTERN EGG & POULTRY ACTION COMMITTEE PACIFIC EGG & POULTRY ASSOCIATION	12/31/82
660)	C00109306 WHOLESALER-DISTRIBUTOR PAC OF THE NATIONAL ASSOCIATION OF WHOLESALE-DISTRI	12/31/82
661)	C00147173 WINE AND SPIRITS WHOLESALERS OF AMERICA POLITICAL ACTION COMMITTEE	12/31/82
662)	C00065219 WINE INSTITUTE POLITICAL ACTION COMMITTEE	12/31/82
663)	C00048181 WISCONSIN BANKERS POLITICAL ACTION COMMITTEE	12/31/82
664)	C00015024 WOMEN'S CAMPAIGN FUND INC	12/31/82
665)	C00126029 WOOD HEATING ALLIANCE POLITICAL ACTION COMMITTEE (WOODPAC)	12/31/82
666)	C00041731 WORKOVER & WELL SERVICING ACTION CMTE OF THE ASS'N OF OILWELL SERVICING CO	12/31/82
667)	C00023887 WYOMING DENTAL POLITICAL ACTION COMMITTEE	12/31/82
668)	C00028415 WYOMING POLITICAL ACTION COMMITTEE (C/O WYOMING STATE MEDICAL SOCIETY)	12/31/82
669)	C00143222 WYOMING SAVINGS & LOAN POLITICAL ACTION COMMITTEE	12/31/82
**	TRADE/MEMBERSHIP/HEALTH	

DISBURSEMENTS

CASH - ON - HAND AND DEBTS

LINE NUMBER	TOTAL DISBURSE MENTS	TRANS OUT NON-PARTY AFFIL	TOTAL MINUS TO AFF	NON-PARTY NON-AFFIL CONTRIB	TOTAL PARTY CONTRIB	CONTRIB REFUNDS	LATEST CASH-ON- HAND	1/1/81 CASH-ON- HAND	DEBTS OWED TO	DEBTS OWED BY
652)	36472	0	36472	650	250	0	1065	342	0	0
653)	11765	9330	2435	0	0	0	448	979	0	0
654)	4853	0	4853	0	0	0	179	1032	0	0
655)	950	0	950	0	0	0	0	9686	0	0
656)	0	0	0	0	0	0	0	0	0	0
657)	0	0	0	0	0	0	0	0	0	0
658)	27	0	27	0	0	0	145	175	0	0
659)	2050	0	2050	0	0	0	1844	1216	0	0
660)	82473	0	82473	1000	0	0	4139	3822	0	0
661)	11102	0	11102	0	1000	0	14443	0	0	0
662)	44152	0	44152	1750	2750	0	8780	11	0	0
663)	84967	13500	71467	0	2200	0	5798	27554	0	0
664)	596735	0	596735	0	0	130	5656	9292	0	16129
665)	950	0	950	0	0	0	0	5	0	0
666)	30927	0	30927	0	0	0	4964	5211	0	0
667)	3942	0	3942	0	0	0	1813	2750	0	0
668)	3637	0	3637	0	0	0	1255	1255	0	0
669)	4638	0	4638	100	0	0	761	0	0	0
**	42922397	980998	41941399	468358	1371049	19747	6488368	4936751	22400	385598

TABLE D

SELECTED FINANCIAL ACTIVITY OF POLITICAL COMMITTEES
AND THEIR ASSISTANCE TO CANDIDATES BY OFFICE AND PARTY

652)	C00040436	WALL AND CEILING POLITICAL ACTION COMMITTEE	12/31/82
653)	C00114090	WASHINGTON BANKERS ASSOCIATION POLITICAL ACTION COMMITTEE	12/31/82
654)	C00001818	WASHINGTON MEDICAL POLITICAL ACTION COMMITTEE	12/31/82
655)	C00142976	WASHINGTON OPTOMETRIC POLITICAL ACTION COMMITTEE (WOPAC)	7/31/81
656)	C00163691	WATER & WASTEWATER EQUIPMENT MANUFACTURERS ASSOCIATION POLITICAL ACTION CO	
657)	C00138875	WEST VIRGINIA OPTOMETRIC ASSOC - POLITICAL ACTION COMMITTEE	
658)	C00135103	WESTERN COAL TRAFFIC LEAGUE PAC (WESTPAC)	12/31/82
659)	C00043430	WESTERN EGG & POULTRY ACTION COMMITTEE PACIFIC EGG & POULTRY ASSOCIATION	12/31/82
660)	C00109306	WHOLESALE-DISTRIBUTOR PAC OF THE NATIONAL ASSOCIATION OF WHOLESALE-DISTRI	12/31/82
661)	C00147173	WINE AND SPIRITS WHOLESALERS OF AMERICA POLITICAL ACTION COMMITTEE	12/31/82
662)	C00065219	WINE INSTITUTE POLITICAL ACTION COMMITTEE	12/31/82
663)	C00048181	WISCONSIN BANKERS POLITICAL ACTION COMMITTEE	12/31/82
664)	C00015024	WOMEN'S CAMPAIGN FUND INC	12/31/82
665)	C00126029	WOOD HEATING ALLIANCE POLITICAL ACTION COMMITTEE (WOODPAC)	12/31/82
666)	C00041731	WORKOVER & WELL SERVICING ACTION CMTE OF THE ASS'N OF OILWELL SERVICING CO	12/31/82
667)	C00023887	WYOMING DENTAL POLITICAL ACTION COMMITTEE	12/31/82
668)	C00028415	WYOMING PDLITICAL ACTION COMMITTEE (C/O WYOMING STATE MEDICAL SOCIETY)	12/31/82
669)	C00143222	WYOMING SAVINGS & LOAN POLITICAL ACTION COMMITTEE	12/31/82
**		TRADE/MEMBERSHIP/HEALTH	

TOTAL CONTRIBUTIONS TO AND EXPENDITURES ON BEHALF OF ALL CANDIDATES (CONTRIB. TO SEN/HSE BY INCUM/OTH STATUS, BY OFFICE AND PARTY)

LINE NUMBER	INC	SEN/HSE CHAL-OTH	OPEN	DEM	SENATE REP	OTHER	DEM	HOUSE REP	OTHER	TOT. CONTR NUM TO P/S/H CAN	TOT. CONTR P/S/H CANDID.	TOT. EXPEN ON P/S/H CANDID.
652)	18655	6175	2650	500	14875	0	950	11155	0	49	27480	0
653)	1150	0	250	0	0	0	850	550	0	5	1400	0
654)	2850	1500	500	0	0	0	1050	3800	0	9	4850	0
655)	650	0	0	0	0	0	400	250	0	3	650	0
656)	0	0	0	0	0	0	0	0	0		0	0
657)	0	0	0	0	0	0	0	0	0		0	0
658)	0	0	0	0	0	0	0	0	0		0	0
659)	1450	0	400	0	0	0	700	1150	0	9	1850	0
660)	55873	13000	12600	5600	21075	0	7100	47698	0	118	81473	0
661)	10100	0	0	1000	2000	0	4650	2450	0	16	10100	0
662)	31683	0	2564	2150	2820	0	17537	11740	0	55	39247	0
663)	2000	2250	0	0	500	0	1750	2000	0	6	4250	0
664)	7000	27875	19100	8500	1000	0	28225	16250	0	32	53975	0
665)	450	0	0	0	0	0	450	0	0	2	450	0
666)	0	22000	6000	0	6000	0	0	22000	0	14	28000	0
667)	0	0	0	0	0	0	0	0	0		0	0
668)	0	0	0	0	0	0	0	0	0		0	0
669)	500	0	0	0	0	0	0	500	0	1	500	0
**	17110516	2928674	2885335	2479153	3243262	5000	7326126	9867484	3500		22939475	804896

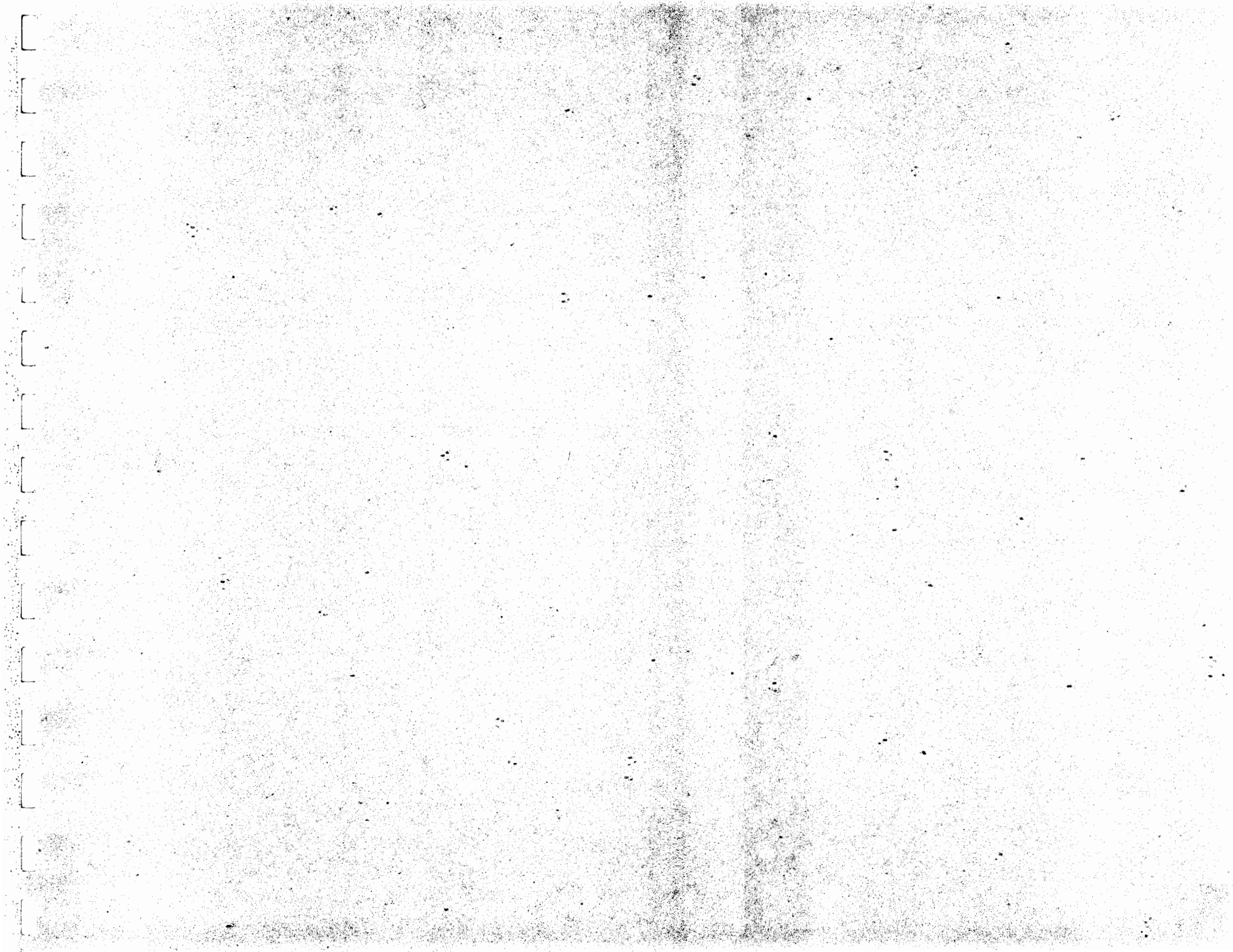

TABLE E

SELECTED FINANCIAL ACTIVITY OF POLITICAL COMMITTEES
AND THEIR ASSISTANCE TO CANDIDATES BY OFFICE AND PARTY

NON-PARTY

1) CO0141242	AGRI-MARK INC POLITICAL ACTION COMMITTEE AGRI-PAC	12/31/82
2) CO0138636	AGWAY INC POLITICAL ACTION COMMITTEE	12/31/82
3) CO0119388	ALLIED GRAPE PAC	12/31/82
4) CO0110338	AMERICAN CRYSTAL POLITICAL ACTION COMMITTEE	12/31/82
5) CO0117739	AMERICAN ENERGY INC POLITICAL ACTION COMMITTEE	12/31/82
6) CO0155366	CALIFORNIA ASSOCIATION OF WINEGRAPE GROWERS POLITICAL ACTION COMMITTEE (CA	12/31/82
7) CO0011916	CALIFORNIA CANNERS AND GROWERS COMMITTEE ON AGRICULTURAL POLICY (CCG COAP)	12/31/82
8) CO0076588	CF INDUSTRIES, INC., POLITICAL ACTION COMMITTEE	12/31/82
9) CO0075721	CITRUS CENTRAL INC. COOPERATIVE GROWERS POLITICAL ACTION COMMITTEE (CITRUS	12/31/82
10) CO0001594	CDMMITTEE FOR THOROUGH AGRICULTURAL POLITICAL EDUCATION OF ASSOCIATED MILK	12/31/82
11) CO0043026	COMMUNITY FEDERAL SAVINGS & LOAN POLITICAL ACTION COMMITTEE	11/22/82
12) CO0161604	COOPERATIVE OF AMERICAN PHYSICIANS FEDERAL ACTION COMMITTEE (CAP/FAC)	12/31/82
13) CO0040717	DAIRYMEN INC-GEORGIA COMMITTEE FOR POLITICAL ACTION (DI-GCFPA)	12/31/82
14) CO0018184	DAIRYMEN INC-KENTUCKY COMMITTEE FOR POLITICAL ACTION	12/31/82
15) CO0018192	DAIRYMEN INC-LOUISIANA COMMITTEE FOR POLITICAL ACTION (DI-LCFPA)	12/31/82
16) CO0018200	DAIRYMEN INC-MISSISSIPPI COMMITTEE FOR POLITICAL ACTION (DI-MCFPA)	12/31/82
17) CO0035287	DAIRYMEN INC-NORTH CAROLINA COMMITTEE FOR POLITICAL ACTION (DI-NCCFPA)	12/31/82
18) CO0003772	DAIRYMEN INC-SPECIAL POLITICAL AGRICULTURAL COMMUNITY EDUCATION (DI-SPACE)	12/31/82
19) CO0021089	DAIRYMEN INC-TENNESSEE CDMITTEE FOR POLITICAL ACTION (DI-TCFPA)	12/31/82
20) CO0018176	DAIRYMEN INC-VIRGINIA FOR POLITICAL ACTION (DI-VCFPA)	12/31/82
21) CO0126466	DIAMOND WALNUT GROWERS INC POLICAL ACTION COMMITTEE	12/31/82

R E C E I P T S

LINE NUMBER	TOTAL RECEIPTS	TRANS IN NON-PARTY AFFIL	TOTAL MINUS TI AFF	NON-PARTY NON-AFFIL CONTRIB	TOTAL PARTY CONTRIB	IN-KIND CONTRIB REG COM	\$500 & UP CONTRIB
1)	22407	0	22407	0	0	0	0
2)	15247	0	15247	0	0	0	1000
3)	20422	0	20422	0	0	0	0
4)	62100	0	62100	0	0	0	1000
5)	31560	0	31560	0	0	0	0
6)	2780	0	2780	0	0	0	500
7)	35204	0	35204	0	0	0	0
8)	79808	0	79808	0	0	0	0
9)	6542	0	6542	3040	0	0	0
10)	1757638	0	1757638	0	0	0	0
11)	19721	0	19721	0	0	0	0
12)	21634	0	21634	0	0	0	0
13)	40411	40000	411	0	0	0	0
14)	26456	26000	456	0	0	0	0
15)	13369	13000	369	0	0	0	0
16)	16000	16000	0	0	0	0	0
17)	15000	15000	0	0	0	0	0
18)	847523	0	847523	0	0	0	0
19)	49421	49000	421	0	0	0	0
20)	26485	23000	3485	0	0	0	0
21)	69147	0	69147	0	0	0	12924

TABLE E

SELECTED FINANCIAL ACTIVITY OF POLITICAL COMMITTEES
AND THEIR ASSISTANCE TO CANDIDATES BY OFFICE AND PARTY

1) C00141242 AGRI-MARK INC POLITICAL ACTION COMMITTEE AGRI-PAC	12/31/82
2) C00138636 AGWAY INC POLITICAL ACTION COMMITTEE	12/31/82
3) C00119388 ALLIED GRAPE PAC	12/31/82
4) C00110338 AMERICAN CRYSTAL POLITICAL ACTION CDMITTEE	12/31/82
5) C00117739 AMERICAN ENERGY INC POLITICAL ACTION COMMITTEE	12/31/82
6) C00155366 CALIFORNIA ASSOCIATION OF WINEGRAPE GROWERS POLITICAL ACTION COMMITTEE (CA	12/31/82
7) C00011916 CALIFORNIA CANNERS AND GROWERS COMMITTEE ON AGRICULTURAL POLICY (CCG COAP)	12/31/82
8) C00076588 CF INDUSTRIES, INC., POLITICAL ACTION COMMITTEE	12/31/82
9) C00075721 CITRUS CENTRAL INC. COOPERATIVE GROWERS POLITICAL ACTION COMMITTEE (CITRUS	12/31/82
10) C00001594 COMMITTEE FOR THOROUGH AGRICULTURAL POLITICAL EDUCATION OF ASSOCIATED MILK	12/31/82
11) C00043026 COMMUNITY FEDERAL SAVINGS & LOAN POLITICAL ACTION COMMITTEE	11/22/82
12) C00161604 COOPERATIVE OF AMERICAN PHYSICIANS FEDERAL ACTION COMMITTEE (CAP/FAC)	12/31/82
13) C00040717 DAIRYMEN INC-GEORGIA COMMITTEE FOR POLITICAL ACTION (DI-GCFPA)	12/31/82
14) C00018184 DAIRYMEN INC-KENTUCKY COMMITTEE FOR POLITICAL ACTIDN	12/31/82
15) C00018192 DAIRYMEN INC-LOUISIANA COMMITTEE FOR POLITICAL ACTION (DI-LCFPA)	12/31/82
16) C00018200 DAIRYMEN INC-MISSISSIPPI COMMITTEE FOR POLITICAL ACTION (DI-MCFPA)	12/31/82
17) C00035287 DAIRYMEN INC-NORTH CAROLINA COMMITTEE FOR POLITICAL ACTION (DI-NCCFPA)	12/31/82
18) C00003772 DAIRYMEN INC-SPECIAL POLITICAL AGRICULTURAL COMMUNITY EDUCATION (DI-SPACE)	12/31/82
19) C00021089 DAIRYMEN INC-TENNESSEE COMMITTEE FOR POLITICAL ACTION (DI-TCFPA)	12/31/82
20) C00018176 DAIRYMEN INC-VIRGINIA FOR POLITICAL ACTION (DI-vcfpa)	12/31/82
21) C00126466 DIAMOND WALNUT GROWERS INC POLICAL ACTION COMMITTEE	12/31/82

DISBURSEMENTS

CASH - ON - HAND AND DEBTS

LINE NUMBER	TOTAL DISBURSE MENTS	TRANS DUT NON-PARTY AFFIL	TOTAL MINUS TD AFF	NON-PARTY NON-AFFIL CONTRIB	TOTAL PARTY CONTRIB	CONTRIB REFUNDS	LATEST CASH-ON- HAND	1/1/81 CASH-ON- HAND	DEBTS OWED TO	DEBTS OWED BY
1)	12566	0	12566	0	0	0	9842	0	0	0
2)	8214	0	8214	5000	0	0	7958	925	0	0
3)	9025	0	9025	1000	0	0	13758	2356	0	0
4)	48625	0	48625	14150	0	0	13933	452	0	0
5)	32825	0	32825	5000	1000	350	615	1880	0	0
6)	2600	0	2600	0	0	0	180	0	0	0
7)	44209	0	44209	3750	3800	144	5825	14830	0	0
8)	43063	0	43063	5050	0	0	47635	10887	0	0
9)	9073	0	9073	1000	0	0	2425	4955	0	0
10)	1611630	0	1611630	11500	190475	0	1315213	1169205	0	0
11)	17918	0	17918	0	0	0	3429	1623	0	0
12)	8500	0	8500	0	0	0	13134	0	0	0
13)	42550	0	42550	0	0	0	1759	3894	0	0
14)	25500	0	25500	0	0	0	6053	5091	0	0
15)	11606	0	11606	0	0	0	4179	2410	0	0
16)	16000	0	16000	0	0	0	5948	5948	0	0
17)	12130	0	12130	0	0	0	3128	259	0	0
18)	867519	177000	690519	22050	121675	0	152291	172290	0	15000
19)	45543	0	45543	0	0	0	5574	1692	0	0
20)	27969	0	27969	0	0	0	3839	5320	0	0
21)	60365	0	60365	10000	7000	0	14286	5498	0	0

TABLE E

SELECTED FINANCIAL ACTIVITY OF POLITICAL COMMITTEES
AND THEIR ASSISTANCE TO CANDIDATES BY OFFICE AND PARTY

1) CO0141242 AGRI-MARK INC POLITICAL ACTION COMMITTEE AGRI-PAC	12/31/82
2) CO0138636 AGWAY INC POLITICAL ACTION COMMITTEE	12/31/82
3) CO0119388 ALLIED GRAPE PAC	12/31/82
4) CO0110338 AMERICAN CRYSTAL POLITICAL ACTION COMMITTEE	12/31/82
5) CO0117739 AMERICAN ENERGY INC POLITICAL ACTION COMMITTEE	12/31/82
6) CO0155366 CALIFORNIA ASSOCIATION OF WINEGRAPE GROWERS POLITICAL ACTION COMMITTEE (CA	12/31/82
7) CO0011916 CALIFORNIA CANNERS AND GROWERS COMMITTEE ON AGRICULTURAL POLICY (CCG COAP)	12/31/82
8) CO0076588 CF INDUSTRIES, INC., POLITICAL ACTION COMMITTEE	12/31/82
9) CO0075721 CITRUS CENTRAL INC. COOPERATIVE GROWERS POLITICAL ACTION COMMITTEE (CITRUS	12/31/82
10) CO0001594 COMMITTEE FOR THOROUGH AGRICULTURAL POLITICAL EDUCATION OF ASSOCIATED MILK	12/31/82
11) CO0043026 COMMUNITY FEDERAL SAVINGS & LOAN POLITICAL ACTION COMMITTEE	11/22/82
12) CO0161604 COOPERATIVE OF AMERICAN PHYSICIANS FEDERAL ACTION COMMITTEE (CAP/FAC)	12/31/82
13) CO0040717 DAIRYMEN INC-GEORGIA COMMITTEE FOR POLITICAL ACTION (DI-GCFPA)	12/31/82
14) CO0018184 DAIRYMEN INC-KENTUCKY COMMITTEE FOR POLITICAL ACTION	12/31/82
15) CO0018192 DAIRYMEN INC-LOUISIANA COMMITTEE FOR POLITICAL ACTION (DI-LCFPA)	12/31/82
16) CO0018200 DAIRYMEN INC-MISSISSIPPI COMMITTEE FOR POLITICAL ACTION (DI-MCFPA)	12/31/82
17) CO0035287 DAIRYMEN INC-NORTH CAROLINA COMMITTEE FOR POLITICAL ACTION (DI-NCCFPA)	12/31/82
18) CO0003772 DAIRYMEN INC-SPECIAL POLITICAL AGRICULTURAL COMMUNITY EDUCATION (DI-SPACE)	12/31/82
19) CO0021089 DAIRYMEN INC-TENNESSEE COMMITTEE FOR POLITICAL ACTION (DI-TCFPA)	12/31/82
20) CO0018176 DAIRYMEN INC-VIRGINIA FOR POLITICAL ACTION (DI-VCFPA)	12/31/82
21) CO0126466 DIAMOND WALNUT GROWERS INC POLICAL ACTION COMMITTEE	12/31/82

TOTAL CONTRIBUTIONS TO AND EXPENDITURES ON BEHALF OF ALL CANDIDATES (CONTRIB. TO SEN/HSE BY INCUM/OTH STATUS, BY OFFICE AND PARTY)

LINE NUMBER	INC	SEN/HSE CHAL-OTH	OPEN	DEM	SENATE REP	OTHER	DEM	HOUSE REP	OTHER	TOT. CONTR NUM TO CAN	P/S/H CANDID.	TOT. EXPEN ON P/S/H CANDID.
1)	11650	0	700	1900	1600	0	3100	5750	0	21	12350	0
2)	2950	0	200	0	400	0	900	1850	0	20	3150	0
3)	3450	0	2150	0	2000	0	500	3100	0	8	5600	0
4)	31875	1200	500	4450	6250	0	8000	14875	0	53	33575	0
5)	26475	0	0	1750	3075	0	17400	4250	0	41	26475	0
6)	900	500	500	0	500	0	0	1400	0	6	1900	0
7)	14850	500	11125	350	10000	0	6725	9400	0	25	26975	0
8)	25275	900	2000	3100	7500	0	7825	9750	0	74	28175	0
9)	3300	0	1000	0	0	0	2400	1900	0	7	4300	0
10)	798700	63750	100000	109050	44500	0	510650	298250	0	297	962450	0
11)	2910	2060	200	0	1210	0	1360	2600	0	14	5170	0
12)	7000	0	1500	2000	1000	0	4500	1000	0	8	8500	0
13)	15550	2000	3500	0	500	0	19550	1000	0	11	21050	0
14)	17025	400	0	5500	0	0	2900	9025	0	6	17425	0
15)	8550	1000	0	2000	0	0	4800	2750	0	9	9550	0
16)	12000	0	3000	1000	2000	0	10500	1500	0	8	15000	0
17)	10875	1000	0	0	1000	0	9375	1500	0	8	11875	0
18)	194880	22863	8450	66667	17600	0	104366	37560	0	149	226193	4000
19)	31200	0	10193	10000	0	0	21950	9443	0	11	41393	0
20)	7350	0	8000	0	5600	0	1000	8750	0	9	15350	0
21)	16400	1000	12000	0	10000	0	7300	12100	0	17	29400	0

TABLE E
-----SELECTED FINANCIAL ACTIVITY OF POLITICAL COMMITTEES
AND THEIR ASSISTANCE TO CANDIDATES BY OFFICE AND PARTY

NON-PARTY

22) C00039594 EGGPAC (EGG INDUSTRY POLITICAL ACTION COMMITTEE)	12/31/82
23) C00133678 ENERGY COOPERATIVE, INC. POLITICAL ACTION COMMITTEE	12/31/81
24) C00145708 FARM & HOME NATIONAL POLITICAL ACTION COMMITTEE (NATIONAL AG-PAC)	
25) C00146605 FARMER'S RICE COOPERATIVE FUND	12/31/82
26) C00149104 FARMERS UNION CENTRAL EXCHANGE INCORPORATED POLITICAL ACTION COMMITTEE (CE	12/31/82
27) C00117267 FARMLAND INDUSTRIES POLITICAL ACTION COMMITTEE (FARMLAND/PAC)	12/31/82
28) C00131607 FLORIDA CITRUS MUTUAL POLITICAL ACTION COMMITTEE INC	12/31/82
29) C00160325 FOCUS POLITICAL ACTION COMMITTEE	12/31/82
30) C00113902 GOLD KIST POLITICAL ACTION FOR FARMERS INC	12/31/82
31) C00147389 GOLDEN GEM GROWERS PAC	12/31/82
32) C00009423 LAND O'LAKE INC POLITICAL ACTION COMMITTEE	12/31/82
33) C00114884 MFA POLITICAL ACTION COMMITTEE I	12/31/82
34) C00142661 MICHIGAN BLUEBERRY GROWERS ASSOCIATION POLITICAL ACTION COMMITTEE	12/31/82
35) C00096594 MICHIGAN MILK POLITICAL ACTION COMMITTEE	12/31/82
36) C00001388 MID-AMERICA DAIRYMEN INC AGRICULTURAL & DAIRY EDUCATIONAL POLITICAL TRUST	12/31/82
37) C00133215 NATIONAL GRAPE COOPERATIVE ASSOCIATION INC WELCH FOODS INC POLITICAL ACTION	12/31/82
38) C00022756 NORTH PACIFIC DAIRYMEN COOPERATIVE TRUST	12/31/82
39) C00158059 NORTHWEST FOREST WORKERS ASSOCIATION POLITICAL ACTION COMMITTEE	12/31/82
40) C00152272 PLAINS COTTON COOPERATIVE ASSOCIATION EMPLOYEES POLITICAL ACTION COMMITTEE	12/31/82
41) C00142648 POLITICAL ACTION COMMITTEE ASSOCIATION OF MID-STATES TERMINALS	12/31/82
42) C00120840 POLITICAL ACTION COMMITTEE OF THE AMERICAN HEALTH FREEDOM LEAGUE	

R E C E I P T S

LINE NUMBER	TOTAL RECEIPTS	TRANS IN NON-PARTY AFFIL	TOTAL MINUS TI AFF	NON-PARTY NON-AFFIL CONTRIB	TOTAL PARTY CONTRIB	IN-KIND CONTRIB REG COM	\$500 & UP CONTRIB
22)	7117	0	7117	0	0	0	0
23)	714	0	714	0	0	0	0
24)	0	0	0	0	0	0	0
25)	10380	0	10380	4499	0	0	0
26)	5680	0	5680	0	0	0	500
27)	61190	0	61190	0	0	0	0
28)	18831	0	18831	500	0	0	500
29)	5895	0	5895	500	0	0	5000
30)	9045	0	9045	0	0	0	500
31)	4965	0	4965	0	0	0	0
32)	24574	0	24574	0	0	0	0
33)	6758	0	6758	0	0	0	0
34)	2153	0	2153	0	0	0	0
35)	13570	0	13570	0	0	0	0
36)	721906	0	721906	0	0	0	0
37)	12619	0	12619	0	0	0	0
38)	6200	0	6200	0	0	0	0
39)	8515	0	8515	0	0	0	0
40)	3067	0	3067	0	0	0	0
41)	12469	0	12469	0	0	0	9600
42)	0	0	0	0	0	0	0

TABLE E

SELECTED FINANCIAL ACTIVITY OF POLITICAL COMMITTEES
AND THEIR ASSISTANCE TO CANDIDATES BY OFFICE AND PARTY

22) C00039594 EGGPAC (EGG INDUSTRY POLITICAL ACTION COMMITTEE)	12/31/82
23) C00133678 ENERGY COOPERATIVE, INC. POLITICAL ACTION COMMITTEE	12/31/81
24) C00145706 FARM & HOME NATIONAL POLITICAL ACTION COMMITTEE (NATIONAL AG-PAC)	
25) C00146605 FARMER'S RICE COOPERATIVE FUND	12/31/82
26) C00149104 FARMERS UNION CENTRAL EXCHANGE INCORPORATED POLITICAL ACTION COMMITTEE (CE	12/31/82
27) C00117267 FARMLAND INDUSTRIES POLITICAL ACTION COMMITTEE (FARMLAND/PAC)	12/31/82
28) C00131607 FLORIDA CITRUS MUTUAL POLITICAL ACTION COMMITTEE INC	12/31/82
29) C00160325 FOCUS POLITICAL ACTION COMMITTEE	12/31/82
30) C00113902 GOLD KIST POLITICAL ACTION FOR FARMERS INC	12/31/82
31) C00147389 GOLDEN GEM GROWERS PAC	12/31/82
32) C00009423 LAND O'LAKE INC POLITICAL ACTION COMMITTEE	12/31/82
33) C00114884 MFA POLITICAL ACTION COMMITTEE I	12/31/82
34) C00142661 MICHIGAN BLUEBERRY GROWERS ASSOCIATION POLITICAL ACTION COMMITTEE	12/31/82
35) C00096594 MICHIGAN MILK POLITICAL ACTION COMMITTEE	12/31/82
36) C00001388 MID-AMERICA DAIRYMEN INC AGRICULTURAL & DAIRY EDUCATIONAL POLITICAL TRUST	12/31/82
37) C00133215 NATIONAL GRAPÉ COOPERATIVE ASSOCIATION INC WELCH FOODS INC POLITICAL ACTIO	12/31/82
38) C00022756 NORTH PACIFIC DAIRYMENS COOPERATIVE TRUST	12/31/82
39) C00156059 NORTHWEST FOREST WORKERS ASSOCIATION POLITICAL ACTION COMMITTEE	12/31/82
40) C00152272 PLAINS COTTON COOPERATIVE ASSOCIATION EMPLOYEES POLITICAL ACTION COMMITTEE	12/31/82
41) C00142646 POLITICAL ACTION COMMITTEE ASSOCIATION OF MID-STATES TERMINALS	12/31/82
42) C00120840 POLITICAL ACTION COMMITTEE OF THE AMERICAN HEALTH FREEDOM LEAGUE	

DISBURSEMENTS

CASH - ON - HAND AND DEBTS

LINE NUMBER	TOTAL DISBURSE MENTS	TRANS OUT NON-PARTY AFFIL	TOTAL MINUS TO AFF	NON-PARTY NON-AFFIL CONTRIB	TOTAL PARTY CONTRIB	CONTRIB REFUNDS	LATEST CASH-ON- HAND	1/1/81 CASH-ON- HAND	DEBTS OWED TO	DEBTS OWED BY
22)	8646	0	8646	500	500	0	1459	2989	0	0
23)	1561	0	1561	0	0	0	0	847	0	0
24)	0	0	0	0	0	0	0	0	0	0
25)	5375	0	5375	500	1000	0	5006	0	0	0
26)	5603	1000	4603	0	0	0	76	0	0	0
27)	65698	0	65698	8050	0	0	6783	11290	0	0
28)	4120	0	4120	0	0	0	15379	667	0	0
29)	5893	0	5893	0	0	0	21	0	0	0
30)	8808	0	8808	0	0	0	633	394	0	0
31)	2740	0	2740	0	0	0	2225	0	0	0
32)	22650	0	22650	5500	0	0	3335	1409	0	0
33)	6575	0	6575	0	0	0	1045	837	0	0
34)	2120	0	2120	300	0	0	33	0	0	0
35)	12655	0	12655	0	0	0	3914	2998	0	0
36)	667383	0	667383	8000	65800	1142	100163	45641	0	0
37)	9305	0	9305	1000	0	0	5738	2420	0	0
38)	4342	0	4342	0	0	0	3132	1275	0	0
39)	6990	0	6990	0	0	0	202	0	0	0
40)	1625	0	1625	600	0	0	1444	0	0	0
41)	3800	0	3800	0	500	0	8669	0	0	0
42)	0	0	0	0	0	0	0	0	0	0

TABLE E

SELECTED FINANCIAL ACTIVITY OF POLITICAL COMMITTEES
AND THEIR ASSISTANCE TO CANDIDATES BY OFFICE AND PARTY

22) C00039594	EGGPAC (EGG INDUSTRY POLITICAL ACTION COMMITTEE)	12/31/82
23) C00133678	ENERGY COOPERATIVE, INC. POLITICAL ACTION COMMITTEE	12/31/81
24) C00145706	FARM & HOME NATIONAL POLITICAL ACTION COMMITTEE (NATIONAL AG-PAC)	
25) C00146605	FARMER'S RICE COOPERATIVE FUND	12/31/82
26) C00149104	FARMERS UNION CENTRAL EXCHANGE INCORPORATED POLITICAL ACTION COMMITTEE (CE	12/31/82
27) C00117267	FARMLAND INDUSTRIES POLITICAL ACTION COMMITTEE (FARMLAND/PAC)	12/31/82
28) C00131607	FLORIDA CITRUS MUTUAL POLITICAL ACTION COMMITTEE INC	12/31/82
29) C00160325	FOCUS POLITICAL ACTION COMMITTEE	12/31/82
30) C00113902	GOLD KIST POLITICAL ACTION FOR FARMERS INC	12/31/82
31) C00147389	GOLDEN GEM GROWERS PAC	12/31/82
32) C00009423	LAND O'LAKE INC POLITICAL ACTION COMMITTEE	12/31/82
33) C00114884	MFA POLITICAL ACTION COMMITTEE I	12/31/82
34) C00142661	MICHIGAN BLUEBERRY GROWERS ASSOCIATION POLITICAL ACTION COMMITTEE	12/31/82
35) C00096594	MICHIGAN MILK POLITICAL ACTION COMMITTEE	12/31/82
36) C00001388	MID-AMERICA DAIRYMEN INC AGRICULTURAL & DAIRY EDUCATIONAL POLITICAL TRUST	12/31/82
37) C00133215	NATIONAL GRAPE COOPERATIVE ASSOCIATION INC WELCH FOODS INC POLITICAL ACTIO	12/31/82
38) C00022756	NORTH PACIFIC DAIRYMENS COOPERATIVE TRUST	12/31/82
39) C00156059	NORTHWEST FOREST WORKERS ASSOCIATION POLITICAL ACTION COMMITTEE	12/31/82
40) C00152272	PLAINS COTTON COOPERATIVE ASSOCIATION EMPLOYEES POLITICAL ACTION COMMITTEE	12/31/82
41) C00142646	POLITICAL ACTION COMMITTEE ASSOCIATION OF MID-STATES TERMINALS	12/31/82
42) C00120840	POLITICAL ACTION COMMITTEE OF THE AMERICAN HEALTH FREEDOM LEAGUE	

TOTAL CONTRIBUTIONS TO AND EXPENDITURES DN BEHALF OF ALL CANDIDATES (CONTRIB. TO SEN/HSE BY INCUM/DTH STATUS, BY OFFICE AND PARTY)

LINE NUMBER	INC	SEN/HSE CHAL-OTH	OPEN	DEM	SENATE REP	OTHER	DEM	HOUSE REP	OTHER	TOT. CONTR NUM TO CAN	P/S/H CANDID.	TOT. EXPEN ON P/S/H CANDID.
22)	6595	250	0	1250	1750	0	2395	1450	0	22	6845	0
23)	650	0	0	0	150	0	500	0	0	2	650	0
24)	0	0	0	0	0	0	0	0	0		0	0
25)	2725	0	0	0	0	0	1225	1500	0	5	2725	0
26)	4200	400	0	1400	400	0	2000	800	0	19	4600	0
27)	54500	1550	0	4000	8650	0	20300	23100	0	52	56050	0
28)	3850	0	250	100	0	0	3250	750	0	13	4100	0
29)	0	5500	0	5000	0	0	500	0	0	2	5500	0
30)	4650	0	250	0	0	0	4650	250	0	8	4900	0
31)	0	0	500	0	0	0	0	500	0	1	500	0
32)	16800	350	0	2400	2050	0	6900	5800	0	44	17150	0
33)	4153	1400	500	0	950	0	2750	2353	0	14	6053	0
34)	650	50	0	100	150	0	100	350	0	9	700	0
35)	10015	2040	600	1050	0	0	4505	7100	0	20	12655	0
36)	395650	38000	36000	70500	21000	0	249700	128450	0	255	469650	0
37)	5050	1000	1000	500	1500	0	1250	3800	0	14	7050	0
38)	3350	875	0	1725	0	0	1500	1000	0	8	4225	0
39)	750	0	0	0	0	0	750	0	0	2	750	0
40)	100	50	0	0	50	0	100	0	0	2	150	0
41)	685	450	0	0	450	0	0	685	0	3	1135	0
42)	0	0	0	0	0	0	0	0	0		0	0

TABLE E

SELECTED FINANCIAL ACTIVITY OF POLITICAL COMMITTEES
AND THEIR ASSISTANCE TO CANDIDATES BY OFFICE AND PARTY

NON-PARTY

43) C00137380 POLITICAL ACTION TRUST POLITICAL ACTION COMMITTEE (PAT-PAC)	1/31/83
44) C00128686 RAISIN BARGAINING ASS'N FEDERAL POLITICAL ACTION COMMITTEE	12/31/82
45) C00146100 RICE GROWERS ASSOCIATION OF CALIF POLITICAL ACTION COMMITTEE	12/31/82
46) C00010199 RICE PRODUCERS POLITICAL EDUCATION COMMITTEE	
47) C00099002 SUNKIST POLITICAL ACTION COMMITTEE	12/31/82
48) C00138123 SUNSWEET GROWERS INCPACC	12/31/82
49) C00152256 VALLEY FIG GROWERS POLITICAL ACTION COMMITTEE	12/31/82
50) C00147462 WAVERLY GROWERS COOPERATIVE POLITICAL ACTION COMMITTEE	12/31/82
51) C00121483 YANKEE MILK INC, POLITICAL ACTION COMMITTEE	
** COOPERATIVES	

R E C E I P T S

LINE NUMBER	TOTAL RECEIPTS	TRANS IN NON-PARTY AFFIL	TOTAL MINUS TI AFF	NON-PARTY NON-AFFIL CONTRIB	TOTAL PARTY CONTRIB	IN-KIND CONTRIB REG COM	\$500 & UP CONTRIB
43)	9954	0	9954	0	0	0	0
44)	24358	0	24358	0	0	0	0
45)	21993	10498	11495	0	0	0	0
46)	0	0	0	0	0	0	0
47)	42159	0	42159	0	0	0	0
48)	30214	0	30214	0	0	0	638
49)	765	0	765	0	0	0	0
50)	1936	0	1936	0	0	0	0
51)	0	0	0	0	0	0	0
**	4245900	192498	4053402	8539	0	0	32160

TABLE E

SELECTED FINANCIAL ACTIVITY OF POLITICAL COMMITTEES
AND THEIR ASSISTANCE TO CANDIDATES BY OFFICE AND PARTY

43) C00137380	POLITICAL ACTION TRUST POLITICAL ACTION COMMITTEE (PAT-PAC)	1/31/83
44) C00128686	RAISIN BARGAINING ASS'N FEDERAL POLITICAL ACTION COMMITTEE	12/31/82
45) C00146100	RICE GROWERS ASSOCIATION DF CALIF POLITICAL ACTION COMMITTEE	12/31/82
46) C00010199	RICE PRODUCERS POLITICAL EDUCATION COMMITTEE	
47) C00099002	SUNKIST POLITICAL ACTION COMMITTEE	12/31/82
48) C00138123	SUNSWEET GROWERS INCPACC	12/31/82
49) C00152256	VALLEY FIG GROWERS POLITICAL ACTION COMMITTEE	12/31/82
50) C00147462	WAVERLY GROWERS COOPERATIVE POLITICAL ACTION COMMITTEE	12/31/82
51) C00121483	YANKEE MILK INC, POLITICAL ACTION COMMITTEE	
**	COOPERATIVES	

DISBURSEMENTS

CASH - ON - HAND AND DEBTS

LINE NUMBER	TOTAL DISBURSE MENTS	TRANS OUT NON-PARTY AFFIL	TOTAL MINUS TO AFF	NON-PARTY NON-AFFIL CONTRIB	TOTAL PARTY CONTRIB	CONTRIB REFUNDS	LATEST CASH-ON- HAND	1/1/81 CASH-ON- HAND	DEBTS OWED TO	DEBTS OWED BY
43)	10390	0	10390	0	300	0	815	1250	0	0
44)	25993	0	25993	1000	250	0	1514	3151	0	0
45)	17114	0	17114	1000	0	0	4879	0	0	0
46)	0	0	0	0	0	0	0	0	0	0
47)	45178	0	45178	3350	3250	0	8043	11058	0	0
48)	31162	0	31162	1500	1000	0	338	1287	0	0
49)	764	0	764	0	0	0	0	0	0	0
50)	1808	0	1808	1300	0	0	128	0	0	0
51)	0	0	0	0	0	0	0	0	0	0
**	3935728	178000	3757728	111100	396550	1636	1805978	1497028	0	15000

TABLE E

SELECTED FINANCIAL ACTIVITY OF POLITICAL COMMITTEES
AND THEIR ASSISTANCE TO CANDIDATES BY OFFICE AND PARTY

43) C00137380 POLITICAL ACTION TRUST POLITICAL ACTION COMMITTEE (PAT-PAC)	1/31/83
44) C00128686 RAISIN BARGAINING ASS'N FEDERAL POLITICAL ACTION COMMITTEE	12/31/82
45) C00146100 RICE GROWERS ASSOCIATION OF CALIF POLITICAL ACTION COMMITTEE	12/31/82
46) C00010199 RICE PRODUCERS POLITICAL EDUCATION COMMITTEE	
47) C00099002 SUNKIST POLITICAL ACTION COMMITTEE	12/31/82
48) C00138123 SUNSWEET GROWERS INCPACC	12/31/82
49) C00152256 VALLEY FIG GROWERS POLITICAL ACTION COMMITTEE	12/31/82
50) C00147462 WAVERLY GROWERS COOPERATIVE POLITICAL ACTION COMMITTEE	12/31/82
51) C00121483 YANKEE MILK INC, POLITICAL ACTION COMMITTEE	
** COOPERATIVES	

TOTAL CONTRIBUTIONS TO AND EXPENDITURES ON BEHALF OF ALL CANDIDATES (CONTRIB. TO SEN/HSE BY INCUM/OTH STATUS, BY OFFICE AND PARTY)

LINE NUMBER	INC	SEN/HSE CHAL-OTH	OPEN	DEM	SENATE REP	OTHER	DEM	HOUSE REP	OTHER	TOT. CONTR NUM TO CAN	P/S/H CANDID.	TOT. EXPEN ON P/S/H CANDID.
43)	4640	500	0	750	750	0	1650	1990	0	14	5140	0
44)	11375	0	11650	100	8950	0	8850	5125	0	12	22525	1968
45)	9600	0	2700	0	2500	0	5600	4200	0	10	12300	0
46)	0	0	0	0	0	0	0	0	0		0	0
47)	28850	750	6000	4000	7000	0	12150	12450	0	45	35600	0
48)	2550	0	10000	0	10000	0	850	1700	0	8	12550	0
49)	0	0	84	0	84	0	0	0	0	1	84	0
50)	0	0	0	0	0	0	0	0	0		0	0
51)	0	0	0	0	0	0	0	0	0		0	0
**	1814553	150338	234552	300642	181119	0	1076576	641106	0		2199443	5968

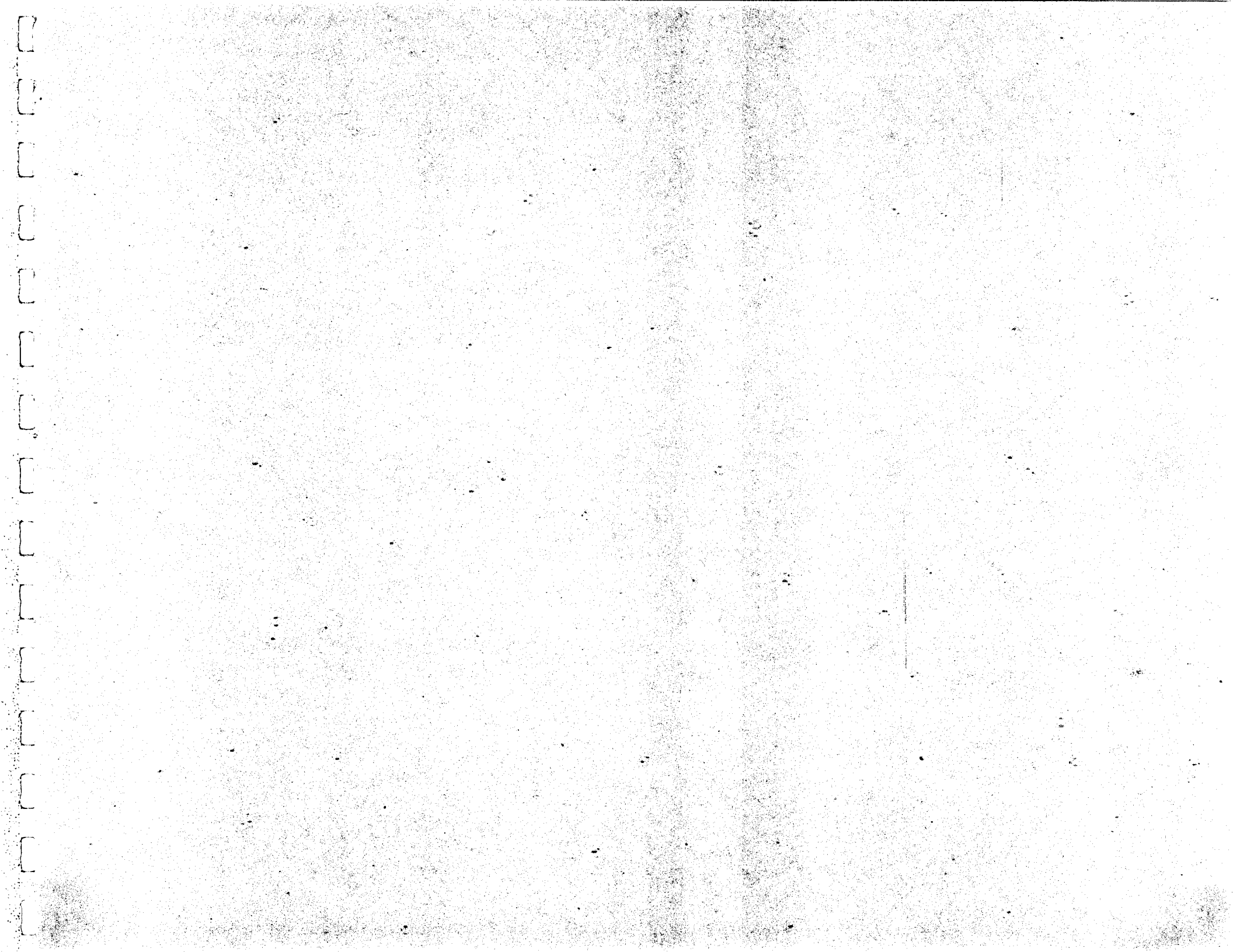

TABLE F

SELECTED FINANCIAL ACTIVITY OF POLITICAL COMMITTEES
AND THEIR ASSISTANCE TO CANDIDATES BY OFFICE AND PARTY

NON-PARTY

1) COO135392 ACTIVE CONCERN FARM EQUIPMENT DEALER-A FEDERAL POLITICAL EDUCATION COMMITTEE	12/31/81
2) COO132589 AGRI-BUSINESSMEN, INC. POLITICAL ACTION COMMITTEE	12/31/82
3) COO121319 AID ASSOCIATION FOR LUTHERANS POLITICAL ACTION COMMITTEE	12/31/82
4) COO104901 AKIN GUMP STRAUSS HAUER & FELD CIVIC ACTION COMMITTEE	12/31/82
5) COO167338 ALABAMA FEDERAL POLITICAL ACTION COMMITTEE OF EMPLOYEES (PACE)	12/31/82
6) COO130658 AMERICAN CONSERVATIVE UNION POLITICAL ACTION COMMITTEE (ACU-PAC)	12/31/82
7) COO101758 AMERICAN REPUBLIC INSURANCE COMPANY	10/15/81
8) COO143164 AMERICAN UNITED LIFE INSURANCE COMPANY PAC	12/31/82
9) COO138271 ANCHOR OFFICIALS NONPARTISIAN POLITICAL ACTION COMM	7/31/81
10) COO156166 BENEFIT TRUST LIFE POLITICAL ACTION COMMITTEE - BENEPAC	12/31/82
11) COO109900 BEV FED PAC	12/31/82
12) COO152660 BLUE CROSS & BLUE SHIELD OF CONNECTICUT INC PAC	12/31/82
13) COO135202 BLUE CROSS BLUE SHIELD UNITED OF WISCONSIN POLITICAL ACTION COMMITTEE	12/31/82
14) COO065995 BOWERY OFFICIALS NONPARTISAN POLITICAL COMMITTEE - THE BOWERY SAVINGS BANK	12/31/82
15) COO136945 BROWARD FEDERAL SAVINGS & LOAN ASSOCIATION POLITICAL ACTION COMMITTEE	1/31/83
16) COO135830 BUTLER BINION RICE COOK & KNAPP	12/31/82
17) COO080135 CALIFORNIA ALMOND GROWERS EXCHANGE POLITICAL ACTION COMMITTEE	12/31/82
18) COO012278 CALIFORNIA FEDERAL SAVINGS POLITICAL ACTION COMMITTEE	12/31/82
19) COO146761 CALIFORNIA SMALL BUSINESS SHIP REPAIR ASSOCIATION POLITICAL ACTION COMMITTEE	12/31/82
20) COO158691 CALIFORNIA YOUNG REPUBLICAN PAC (CYR-PAC)	
21) COO102913 CHARTER FIRST NATIONAL ASSOCIATION	12/31/82

R E C E I P T S

LINE NUMBER	TOTAL RECEIPTS	TRANS IN NON-PARTY AFFIL	TOTAL MINUS TI AFF	NON-PARTY CONTRIB	TOTAL NON-AFFIL PARTY CONTRIB	IN-KIND CONTRIB REG COM	\$500 & UP CONTRIB
1)	214	0	214	0	0	0	0
2)	0	0	0	0	0	0	0
3)	2297	0	2297	0	0	0	0
4)	107925	0	107925	0	0	0	77953
5)	8843	0	8843	0	0	0	0
6)	13209	0	13209	0	0	0	500
7)	0	0	0	0	0	0	0
8)	11330	0	11330	0	0	0	0
9)	7310	0	7310	0	0	0	0
10)	0	0	0	0	0	0	0
11)	6648	0	6648	0	0	0	0
12)	82	0	82	0	0	0	0
13)	25929	0	25929	0	0	0	0
14)	14815	0	14815	0	0	0	2300
15)	14316	0	14316	0	0	0	0
16)	35000	0	35000	0	0	0	0
17)	76257	0	76257	0	0	0	0
18)	12922	0	12922	0	0	0	0
19)	12675	0	12675	0	0	0	9000
20)	0	0	0	0	0	0	0
21)	4915	0	4915	0	0	0	0

TABLE F

SELECTED FINANCIAL ACTIVITY OF POLITICAL COMMITTEES
AND THEIR ASSISTANCE TO CANDIDATES BY OFFICE AND PARTY

1) C00135392 ACTIVE CONCERN FARM EQUIPMENT DEALER-A FEDERAL POLITICAL EDUCATION COMMITTEE	12/31/81
2) C00132589 AGRI-BUSINESSMEN, INC. POLITICAL ACTION COMMITTEE	12/31/82
3) C00121319 AID ASSOCIATION FOR LUTHERANS POLITICAL ACTION COMMITTEE	12/31/82
4) C00104901 AKIN GUMP STRAUSS HAUER & FELD CIVIC ACTION COMMITTEE	12/31/82
5) C00167338 ALABAMA FEDERAL POLITICAL ACTION COMMITTEE OF EMPLOYEES (PACE)	12/31/82
6) C00130658 AMERICAN CONSERVATIVE UNION POLITICAL ACTION COMMITTEE (ACU-PAC)	12/31/82
7) C00101758 AMERICAN REPUBLIC INSURANCE COMPANY	10/15/81
8) C00143164 AMERICAN UNITED LIFE INSURANCE COMPANY PAC	12/31/82
9) C00138271 ANCHOR OFFICIALS NONPARTISIAN POLITICAL ACTION COMM	7/31/81
10) C00156166 BENEFIT TRUST LIFE POLITICAL ACTION COMMITTEE - BENEPAC	12/31/82
11) C00109900 BEV FED PAC	12/31/82
12) C00152660 BLUE CROSS & BLUE SHIELD OF CONNECTICUT INC PAC	12/31/82
13) C00135202 BLUE CROSS BLUE SHIELD UNITED OF WISCONSIN POLITICAL ACTION COMMITTEE	12/31/82
14) C00065995 BOWERY OFFICIALS NONPARTISAN POLITICAL COMMITTEE - THE BOWERY SAVINGS BANK	12/31/82
15) C00136945 BROWARD FEDERAL SAVINGS & LOAN ASSOCIATION POLITICAL ACTION COMMITTEE	1/31/83
16) C00135830 BUTLER BINION RICE COOK & KNAPP	12/31/82
17) C00080135 CALIFORNIA ALMOND GROWERS EXCHANGE POLITICAL ACTION COMMITTEE	12/31/82
18) C00012278 CALIFORNIA FEDERAL SAVINGS POLITICAL ACTION COMMITTEE	12/31/82
19) C00146761 CALIFORNIA SMALL BUSINESS SHIP REPAIR ASSOCIATION POLITICAL ACTION COMMITTEE	12/31/82
20) C00158691 CALIFORNIA YOUNG REPUBLICAN PAC (CYR-PAC)	
21) C00102913 CHARTER FIRST NATIONAL ASSOCIATION	12/31/82

DISBURSEMENTS

CASH - ON - HAND AND DEBTS

LINE NUMBER	TOTAL DISBURSE MENTS	TRANS OUT NON-PARTY AFFIL	TOTAL MINUS TO AFF	NON-PARTY NON-AFFIL CONTRIB	TOTAL PARTY CONTRIB	CONTRIB REFUNDS	LATEST CASH-ON- HAND	1/1/81 CASH-ON- HAND	DEBTS OWED TD	DEBTS OWED BY
1)	270	0	270	0	0	0	0	56	0	0
2)	0	0	0	0	0	0	0	0	0	0
3)	2851	0	2851	500	410	0	407	961	0	0
4)	108758	0	108758	1000	20000	0	112	1153	0	0
5)	6152	0	6152	0	0	0	3837	0	0	0
6)	12417	0	12417	0	0	0	882	0	0	369
7)	1355	0	1355	0	0	0	0	1355	0	0
8)	8761	0	8761	750	1900	0	2568	0	0	0
9)	2650	0	2650	0	0	0	0	1690	0	0
10)	600	0	600	300	0	0	407	0	0	0
11)	6000	0	6000	0	0	0	2560	1910	0	0
12)	0	0	0	0	0	0	280	0	0	0
13)	30725	0	30725	0	0	700	6701	11494	0	0
14)	16609	0	16609	2100	2750	0	2150	3945	0	0
15)	12508	0	12508	2596	500	400	1105	0	0	0
16)	33715	0	33715	0	0	0	2943	1659	0	0
17)	85266	0	85266	4000	0	0	11495	20503	0	0
18)	12710	0	12710	0	0	0	1709	1497	0	0
19)	11672	0	11672	0	0	0	1002	0	0	0
20)	0	0	0	0	0	0	0	0	0	0
21)	6650	0	6650	0	0	0	-407	1327	0	0

TABLE F

SELECTED FINANCIAL ACTIVITY OF POLITICAL COMMITTEES
AND THEIR ASSISTANCE TO CANDIDATES BY OFFICE AND PARTY

1) COO135392 ACTIVE CONCERN FARM EQUIPMENT DEALER-A FEDERAL POLITICAL EDUCATION COMMITTEE	12/31/81
2) COO132589 AGRI-BUSINESSMEN, INC. POLITICAL ACTION COMMITTEE	12/31/82
3) COO121319 AID ASSOCIATION FOR LUTHERANS POLITICAL ACTION COMMITTEE	12/31/82
4) COO104901 AKIN GUMP STRAUSS HAUER & FELD CIVIC ACTION COMMITTEE	12/31/82
5) COO167338 ALABAMA FEDERAL POLITICAL ACTION COMMITTEE OF EMPLOYEES (PACE)	12/31/82
6) COO130658 AMERICAN CONSERVATIVE UNION POLITICAL ACTION COMMITTEE (ACU-PAC)	12/31/82
7) COO101758 AMERICAN REPUBLIC INSURANCE COMPANY	10/15/81
8) COO143164 AMERICAN UNITED LIFE INSURANCE COMPANY PAC	12/31/82
9) COO138271 ANCHOR OFFICIALS NONPARTISIAN POLITICAL ACTION COMMITTEE	7/31/81
10) COO156166 BENEFIT TRUST LIFE POLITICAL ACTION COMMITTEE - BENEPAC	12/31/82
11) COO109900 BEV FED PAC	12/31/82
12) COO152660 BLUE CROSS & BLUE SHIELD OF CONNECTICUT INC PAC	12/31/82
13) COO135202 BLUE CROSS BLUE SHIELD UNITED OF WISCONSIN POLITICAL ACTION COMMITTEE	12/31/82
14) COO065995 BOWERY OFFICIALS NONPARTISAN POLITICAL COMMITTEE - THE BOWERY SAVINGS BANK	12/31/82
15) COO136945 BROWARD FEDERAL SAVINGS & LOAN ASSOCIATION POLITICAL ACTION COMMITTEE	1/31/83
16) COO135830 BUTLER BINION RICE COOK & KNAPP	12/31/82
17) COO080135 CALIFORNIA ALMOND GROWERS EXCHANGE POLITICAL ACTION COMMITTEE	12/31/82
18) COO012278 CALIFORNIA FEDERAL SAVINGS POLITICAL ACTION COMMITTEE	12/31/82
19) COO146761 CALIFORNIA SMALL BUSINESS SHIP REPAIR ASSOCIATION POLITICAL ACTION COMMITTEE	12/31/82
20) COO158691 CALIFORNIA YOUNG REPUBLICAN PAC (CYR-PAC)	
21) COO102913 CHARTER FIRST NATIONAL ASSOCIATION	12/31/82

TOTAL CONTRIBUTIONS TO AND EXPENDITURES ON BEHALF OF ALL CANDIDATES (CONTRIB. TO SEN/HSE BY INCUM/OTH STATUS, BY OFFICE AND PARTY)

LINE NUMBER	INC	SEN/HSE CHAL-OTH	OPEN	DEM	SENATE REP	OTHER	DEM	HOUSE REP	OTHER	TOT. CONTR NUM TO CAN	TOT. CONTR P/S/H CANDID.	TOT. EXPEN ON P/S/H CANDID.
1)	0	0	0	0	0	0	0	0	0	0	0	0
2)	0	0	0	0	0	0	0	0	0	0	0	0
3)	550	200	0	0	400	0	0	350	0	4	750	0
4)	63403	4000	2550	13400	4750	0	45853	5950	0	115	69953	0
5)	1450	100	0	200	0	0	850	500	0	6	1550	0
6)	2367	500	1250	0	750	0	0	3367	0	12	4117	0
7)	0	0	0	0	0	0	0	0	0	0	0	0
8)	1250	250	250	0	1000	0	250	500	0	4	1750	0
9)	1625	0	0	0	500	0	425	700	0	6	1625	0
10)	0	0	0	0	0	0	0	0	0	0	0	0
11)	4000	0	2000	500	1000	0	3000	1500	0	8	6000	0
12)	0	0	0	0	0	0	0	0	0	0	0	0
13)	900	650	1000	0	200	0	1300	1050	0	11	2550	0
14)	4850	1300	0	2300	2750	0	900	200	0	13	6150	0
15)	2185	0	0	900	0	0	1285	0	0	6	2185	0
16)	25800	100	7800	7050	1050	0	21200	4400	0	40	33700	0
17)	54500	500	17000	1000	11250	0	23500	36250	0	33	72000	0
18)	2000	500	1350	0	0	0	600	3250	0	8	3850	0
19)	1000	5000	5500	0	2000	0	500	9000	0	11	11500	0
20)	0	0	0	0	0	0	0	0	0	0	0	0
21)	1800	0	700	0	1000	0	700	800	0	7	2500	0

TABLE F

SELECTED FINANCIAL ACTIVITY OF POLITICAL COMMITTEES
AND THEIR ASSISTANCE TO CANDIDATES BY OFFICE AND PARTY

NON-PARTY

22) COO100693 CHICAGO BOARD OF OPTIONS EXCHANGE INC. PAC	12/31/82
23) COO032631 CITY FEDERAL SAVINGS & LOAN ASSOCIATION POLITICAL ACTION COMMITTEE	12/31/82
24) COO143180 COFFEE, SUGAR & COCOA EXCHANGE POLITICAL ACTION COMMITTEE (CS & C PAC)	12/31/82
25) COO150391 COLUMBIA BANKING POLITICAL ACTION COMMITTEE	12/31/82
26) COO127274 COMMERCIAL FEDERAL SAVINGS AND LOAN ASSOCIATION POLITICAL ACTION COMMITTEE	12/31/82
27) COO112110 COMMODITY EXCHANGE, INC POLITICAL ACTION COMMITTEE (COMPAC)	12/31/82
28) COO076299 COMMODITY FUTURES POLITICAL FUND OF THE CHICAGO MERCANTILE EXCHANGE	12/31/82
29) COO161026 CONNECTICUT COLLEGE REPUBLICANS	
30) COO164780 CONNECTICUT MUTUAL LIFE INSURANCE CO PAC - (CMPAC)	12/31/82
31) COO129197 CONNECTICUT RIGHT TO LIFE CORPORATION PAC (CRLC-PAC)	12/31/82
32) COO138362 CONSUMER OWNED UTILITIES LEGISLATIVE DRIVE	12/31/82
33) COO147736 CORPORATION FOR THE ADVANCEMENT OF PSYCHIATRY POLITICAL ACTION COMMITTEE (12/31/82
34) COO156869 CREDIT UNION SERVICES CORPORATION POLITICAL ACTION COMMITTEE	12/31/82
35) COO124230 CUMBERLAND VALLEY POLITICAL ACTION COMMITTEE	12/31/82
36) COO118810 CW TRANSPORT POLITICAL ACTION COMMITTEE	12/31/82
37) COO129841 DC BUILDERS ASSN POLITICAL ACTION COMMITTEE INC	12/31/82
38) COO154641 DESERT GRAPE GROWERS LEAGUE OF CALIFORNIA POLITICAL ACTION COMMITTEE	11/22/82
39) COO151563 DOLLAR SAVINGS BANK POLITICAL ACTION COMMITTEE (DOLPAC)	12/31/82
40) COO018945 DORSEY POLITICAL FUND	12/31/82
41) COO103937 EAGLE FORUM PAC	1/ 1/83
42) COO136523 EMIGRANT SAVINGS BANK POLITICAL ACTION COMMITTEE (EMPAC)	12/31/82

R E C E I P T S

LINE NUMBER	TOTAL RECEIPTS	TRANS IN NON-PARTY AFFIL	TOTAL MINUS TI AFF	NON-PARTY NON-AFFIL CONTRIB	TOTAL PARTY CONTRIB	IN-KIND CONTRIB REG COM	\$500 & UP CONTRIB
22)	6600	0	6600	0	0	0	6500
23)	36533	0	36533	0	0	0	10450
24)	1750	0	1750	1000	0	0	500
25)	7334	0	7334	0	0	0	600
26)	12923	0	12923	0	0	0	0
27)	196954	0	196954	2500	0	0	176200
28)	951214	0	951214	0	0	0	738800
29)	0	0	0	0	0	0	0
30)	0	0	0	0	0	0	0
31)	0	0	0	0	0	0	0
32)	2024	0	2024	69	0	0	0
33)	35926	0	35926	0	0	0	0
34)	0	0	0	0	0	0	0
35)	955	0	955	0	0	0	0
36)	12997	0	12997	0	0	0	0
37)	0	0	0	0	0	0	0
38)	29105	0	29105	0	0	0	20456
39)	2915	0	2915	0	0	0	0
40)	22160	0	22160	0	0	0	0
41)	35486	0	35486	0	0	0	10000
42)	742	0	742	0	0	0	0

TABLE F

SELECTED FINANCIAL ACTIVITY OF POLITICAL COMMITTEES
AND THEIR ASSISTANCE TO CANDIDATES BY OFFICE AND PARTY

22) COO100693 CHICAGO BOARD OF OPTIONS EXCHANGE INC. PAC	12/31/82
23) COO032631 CITY FEDERAL SAVINGS & LOAN ASSOCIATION POLITICAL ACTION COMMITTEE	12/31/82
24) COO143180 COFFEE, SUGAR & COCOA EXCHANGE POLITICAL ACTION COMMITTEE (CS & C PAC)	12/31/82
25) COO150391 COLUMBIA BANKING POLITICAL ACTION COMMITTEE	12/31/82
26) COO127274 COMMERCIAL FEDERAL SAVINGS AND LOAN ASSOCIATION POLITICAL ACTION COMMITTEE	12/31/82
27) COO112110 COMMODITY EXCHANGE, INC POLITICAL ACTION COMMITTEE (COMPAC)	12/31/82
28) COO076299 COMMODITY FUTURES POLITICAL FUND OF THE CHICAGO MERCANTILE EXCHANGE	12/31/82
29) COO161028 CONNECTICUT COLLEGE REPUBLICANS	
30) COO164780 CONNECTICUT MUTUAL LIFE INSURANCE CO PAC - (CMPAC)	12/31/82
31) COO129197 CONNECTICUT RIGHT TO LIFE CORPORATION PAC (CRLC-PAC)	12/31/82
32) COO138362 CONSUMER OWNED UTILITIES LEGISLATIVE DRIVE	12/31/82
33) COO147736 CORPORATION FOR THE ADVANCEMENT OF PSYCHIATRY POLITICAL ACTION COMMITTEE (12/31/82
34) COO156869 CREDIT UNION SERVICES CORPORATION POLITICAL ACTION COMMITTEE	12/31/82
35) COO124230 CUMBERLAND VALLEY POLITICAL ACTION COMMITTEE	12/31/82
36) COO118810 CW TRANSPORT POLITICAL ACTION COMMITTEE	12/31/82
37) COO129841 DC BUILDERS ASSN POLITICAL ACTION COMMITTEE INC	12/31/82
38) COO154841 DESERT GRAPE GROWERS LEAGUE OF CALIFORNIA POLITICAL ACTION COMMITTEE	11/22/82
39) COO151563 DOLLAR SAVINGS BANK POLITICAL ACTION COMMITTEE (DOLPAC)	12/31/82
40) COO018945 DORSEY POLITICAL FUND	12/31/82
41) COO103937 EAGLE FORUM PAC	1/ 1/83
42) COO136523 EMIGRANT SAVINGS BANK POLITICAL ACTION COMMITTEE (EMPAC)	12/31/82

DISBURSEMENTS

CASH - ON - HAND AND DEBTS

LINE NUMBER	TDIAL DISBURSE MENTS	TRANS OUT NON-PARTY AFFIL	TOTAL MINUS TO AFF	NON-PARTY NON-AFFIL CONTRIB	TOTAL PARTY CONTRIB	CONTRIB REFUNDS	LATEST CASH-ON- HAND	1/1/81 CASH-ON- HAND	DEBTS OWED TO	DEBTS OWED BY
22)	3000	0	3000	0	2000	0	5904	2304	0	0
23)	32062	0	32062	2300	170	0	17254	12778	0	0
24)	575	0	575	0	0	0	1175	0	0	0
25)	4910	0	4910	2950	0	0	2424	0	0	0
26)	9986	0	9986	1732	557	0	3724	783	0	0
27)	184516	0	184516	0	61350	7000	21888	9450	0	0
28)	501854	0	501854	5000	76750	0	577806	128445	0	0
29)	0	0	0	0	0	0	0	0	0	0
30)	0	0	0	0	0	0	0	0	0	0
31)	0	0	0	0	0	0	0	0	0	0
32)	3711	0	3711	0	0	0	1593	195	0	0
33)	5400	0	5400	0	0	0	30526	0	0	0
34)	0	0	0	0	0	0	0	0	0	0
35)	1188	0	1188	0	0	0	51	282	0	0
36)	12200	0	12200	0	0	0	1025	224	0	0
37)	0	0	0	0	0	0	0	0	0	0
38)	16606	0	16606	0	10000	0	12499	0	0	0
39)	2184	0	2184	0	0	0	729	0	0	0
40)	24764	0	24764	0	0	0	2756	1439	0	0
41)	31987	0	31987	0	0	0	3579	87	0	0
42)	6395	0	6395	1000	0	0	2005	7656	0	0

TABLE F

SELECTED FINANCIAL ACTIVITY OF POLITICAL COMMITTEES
AND THEIR ASSISTANCE TO CANDIDATES BY OFFICE AND PARTY

22) C00100693 CHICAGO BOARD OF OPTIONS EXCHANGE INC. PAC	12/31/82
23) C00032631 CITY FEDERAL SAVINGS & LOAN ASSOCIATION POLITICAL ACTION COMMITTEE	12/31/82
24) C00143180 COFFEE, SUGAR & COCOA EXCHANGE POLITICAL ACTION COMMITTEE (CS & C PAC)	12/31/82
25) C00150391 COLUMBIA BANKING POLITICAL ACTION COMMITTEE	12/31/82
26) C00127274 COMMERCIAL FEDERAL SAVINGS AND LOAN ASSOCIATION POLITICAL ACTION COMMITTEE	12/31/82
27) C00112110 COMMODITY EXCHANGE, INC POLITICAL ACTION COMMITTEE (COMPAC)	12/31/82
28) C00076299 COMMODITY FUTURES POLITICAL FUND OF THE CHICAGO MERCANTILE EXCHANGE	12/31/82
29) C00161026 CONNECTICUT COLLEGE REPUBLICANS	
30) C00164780 CONNECTICUT MUTUAL LIFE INSURANCE CO PAC - (CMPAC)	12/31/82
31) C00129197 CONNECTICUT RIGHT TO LIFE CORPORATION PAC (CRLC-PAC)	12/31/82
32) C00138362 CONSUMER OWNED UTILITIES LEGISLATIVE DRIVE	12/31/82
33) C00147736 CORPORATION FOR THE ADVANCEMENT OF PSYCHIATRY POLITICAL ACTION COMMITTEE (12/31/82
34) C00156869 CREDIT UNION SERVICES CORPORATION POLITICAL ACTION COMMITTEE	12/31/82
35) C00124230 CUMBERLAND VALLEY POLITICAL ACTION COMMITTEE	12/31/82
36) C00118810 CW TRANSPORT POLITICAL ACTION COMMITTEE	12/31/82
37) C00129841 DC BUILDERS ASSN POLITICAL ACTION COMMITTEE INC	12/31/82
38) C00154641 DESERT GRAPE GROWERS LEAGUE OF CALIFORNIA POLITICAL ACTION COMMITTEE	11/22/82
39) C00151563 DOLLAR SAVINGS BANK POLITICAL ACTION COMMITTEE (DOLPAC)	12/31/82
40) C00018945 DORSEY POLITICAL FUND	12/31/82
41) C00103937 EAGLE FORUM PAC	1/ 1/83
42) C00136523 EMIGRANT SAVINGS BANK POLITICAL ACTION COMMITTEE (EMPAC)	12/31/82

TOTAL CONTRIBUTIONS TO AND EXPENDITURES ON BEHALF OF ALL CANDIDATES (CONTRIB. TO SEN/HSE BY INCUM/OTH STATUS, BY OFFICE AND PARTY)

LINE NUMBER	INC	SEN/HSE CHAL- OTH	OPEN	SENATE			HOUSE			TDT. CONTR		TDT. EXPEN
				DEM	REP	DOTHER	DEM	REP	DOTHER	NUM TD CAN	P/S/H CANDID.	DN P/S/H CANDID.
22)	0	0	0	0	0	0	0	0	0	0	0	0
23)	8600	900	600	750	250	0	6300	2800	0	22	10100	0
24)	575	0	0	0	0	0	575	0	0	1	575	0
25)	850	0	0	400	0	0	400	50	0	8	850	0
26)	2000	750	0	800	750	0	0	1200	0	6	2750	0
27)	108100	0	500	19850	14200	0	43675	29075	0	99	106800	0
28)	294322	7250	17500	49350	45750	0	128350	95622	0	206	319072	0
29)	0	0	0	0	0	0	0	0	0	0	0	0
30)	0	0	0	0	0	0	0	0	0	0	0	0
31)	0	0	0	0	0	0	0	0	0	0	0	0
32)	125	350	250	100	125	0	350	150	0	8	725	0
33)	5400	0	0	650	1750	0	2500	500	0	15	5400	0
34)	0	0	0	0	0	0	0	0	0	0	0	0
35)	1075	0	0	725	0	0	350	0	0	3	1075	0
36)	10600	1600	0	500	3000	0	1600	7100	0	22	12200	0
37)	0	0	0	0	0	0	0	0	0	0	0	0
38)	2950	0	3000	1000	1000	0	950	3000	0	9	5950	0
39)	1825	0	0	0	0	0	1700	125	0	5	1825	0
40)	4575	700	0	0	4175	0	550	550	0	5	5275	0
41)	2111	1400	7038	0	1200	0	500	8849	0	13	10549	0
42)	3375	250	0	500	950	0	875	1500	0	10	3625	0

TABLE F

SELECTED FINANCIAL ACTIVITY OF POLITICAL COMMITTEES
AND THEIR ASSISTANCE TO CANDIDATES BY OFFICE AND PARTY

NON-PARTY

43)	CO0154419	EMPIRE OF AMERICA FSA POLITICAL ACTION COMMITTEE	12/31/82
44)	CO0163873	EMPLOYERS MUTUAL CASUALTY COMPANY COMMITTEE FOR RESPONSIBLE FEDERAL GOVERN	1/31/83
45)	CO0161901	EQUITABLE LIFE ASSURANCE SOCIETY OF US PAC (EQUI-PAC	12/31/82
46)	CO0045963	FARM & HOME SAVINGS ASSOCIATION PAC	12/31/82
47)	CO0137158	FIRST FEDERAL SAVINGS & LOAN OF SANTA MONICA FEDERAL POLITICAL ACTION COMM	12/31/82
48)	CO0136390	FIRST FEDERAL SAVINGS AND LOAN ASSOCIATION OF CLEVELAND POLITICAL ACTION C	12/31/82
49)	CO0142737	FIRST MAGNOLIA FEDERAL SAVINGS & LOAN ASSOCIATION VOLUNTARY PAC FOR FEDERA	12/31/82
50)	CO0140400	FIRST POLITICAL ACTION COMMITTEE	11/22/82
51)	CO0164475	FRIENDS OF THE DEVELOPMENTALLY DISABLED PAC	
52)	CO0158618	FULTON FEDERAL SAVINGS AND LOAN ASS'N EMPLOYEES FOR GOOD GOVERNMENT COMMIT	12/31/82
53)	CO0018747	GEM SAVINGS ASSOCIATION POLITICAL ACTION COMMITTEE	12/31/82
54)	CO0035295	GLENDALE FEDERAL SAVINGS ASSOCIATION COMMITTEE TO IMPROVE OUR NATION	12/31/82
55)	CO0099473	GRAY, PLANT, MOOTY, MOOTY & BENNETT PUBLIC AFFAIRS COMMITTEE	12/31/82
56)	CO0113449	HANOGUN CONTROL INC POLITICAL ACTION COMMITTEE (HCI PAC)	12/31/82
57)	CO0084061	HEALTH & PEOPLE POLITICAL ACTION COMMITTEE OF BLUE CROSS AND BLUE SHIELD O	12/31/82
58)	CO0120550	HEALTH SERVICES POLITICAL ACTION COMMITTEE	12/31/82
59)	CO0116475	HOME FEDERAL SAVINGS AND LOAN ASSOCIATION-HOME PAC	12/31/82
60)	CO0102020	HONOLULU FEDERAL SAVINGS AND LOAN ASSOCIATION POLITICAL ACTION COMMITTEE	12/31/82
61)	CO0141341	ILLINOIS FEDERATION FOR RIGHT TO LIFE PAC	12/31/82
62)	CO0161406	JACKSON COUNTY REPUBLICAN CLUB POLITICAL ACTION COMMITTEE	12/31/82
63)	CO0137265	JOHN HANCOCK MUTUAL LIFE INSURANCE COMPANY	12/31/82

R E C E I P T S

LINE NUMBER	TOTAL RECEIPTS	TRANS IN NON-PARTY AFFIL	TOTAL MINUS TI AFF	NON-PARTY NON-AFFIL CONTRIB	TOTAL PARTY CONTRIB	IN-KIND CONTRIB REG COM	\$500 & UP CONTRIB
43)	1620	0	1620	0	0	0	0
44)	0	0	0	0	0	0	0
45)	7268	0	7268	0	0	0	500
46)	9650	0	9650	0	0	0	4000
47)	5600	0	5600	0	0	0	0
48)	11902	0	11902	0	0	0	0
49)	6073	0	6073	0	0	0	500
50)	0	0	0	0	0	0	0
51)	0	0	0	0	0	0	0
52)	6773	0	6773	0	0	0	0
53)	15462	0	15462	0	0	0	0
54)	33968	0	33968	0	0	0	3100
55)	2429	0	2429	0	0	0	0
56)	200718	0	200718	0	0	0	10000
57)	86076	0	86076	0	0	0	0
58)	27818	0	27818	0	0	0	0
59)	10566	0	10566	0	0	0	0
60)	5450	0	5450	0	0	0	5000
61)	8024	0	8024	5025	0	0	0
62)	0	0	0	0	0	0	0
63)	18081	0	18081	0	0	0	7200

TABLE F

SELECTED FINANCIAL ACTIVITY OF POLITICAL COMMITTEES
AND THEIR ASSISTANCE TO CANDIDATES BY OFFICE AND PARTY

43) COO154419 EMPIRE OF AMERICA FSA POLITICAL ACTION COMMITTEE	12/31/82
44) COO163873 EMPLOYERS MUTUAL CASUALTY COMPANY COMMITTEE FOR RESPONSIBLE FEDERAL GOVERN	1/31/83
45) COO161901 EQUITABLE LIFE ASSURANCE SOCIETY OF US PAC (EQUI-PAC	12/31/82
46) C00045963 FARM & HOME SAVINGS ASSOCIATION PAC	12/31/82
47) COO137158 FIRST FEDERAL SAVINGS & LOAN OF SANTA MONICA FEDERAL POLITICAL ACTION COMM	12/31/82
48) COO136390 FIRST FEDERAL SAVINGS AND LOAN ASSOCIATION OF CLEVELAND POLITICAL ACTION C	12/31/82
49) COO142737 FIRST MAGNOLIA FEDERAL SAVINGS & LOAN ASSOCIATION VOLUNTARY PAC FOR FEDERA	12/31/82
50) COO140400 FIRST POLITICAL ACTION COMMITTEE	11/22/82
51) COO164475 FRIENDS OF THE DEVELOPMENTALLY DISABLED PAC	
52) COO158618 FULTON FEDERAL SAVINGS AND LOAN ASS'N EMPLOYEES FOR GOOD GOVERNMENT COMMIT	12/31/82
53) C00018747 GEM SAVINGS ASSOCIATION POLITICAL ACTION COMMITTEE	12/31/82
54) C00035295 GLENDALE FEDERAL SAVINGS ASSOCIATION COMMITTEE TO IMPROVE OUR NATION	12/31/82
55) C00099473 GRAY, PLANT, MOOTY, MOOTY & BENNETT PUBLIC AFFAIRS COMMITTEE	12/31/82
56) COO113449 HANDGUN CONTROL INC POLITICAL ACTION COMMITTEE (HCI PAC)	12/31/82
57) C00084061 HEALTH & PEOPLE POLITICAL ACTION COMMITTEE OF BLUE CROSS AND BLUE SHIELD O	12/31/82
58) COO120550 HEALTH SERVICES POLITICAL ACTION COMMITTEE	12/31/82
59) COO116475 HOME FEDERAL SAVINGS AND LOAN ASSOCIATION-HOMEPAC	12/31/82
60) COO102020 HONOLULU FEDERAL SAVINGS AND LOAN ASSOCIATION POLITICAL ACTION COMMITTEE	12/31/82
61) COO141341 ILLINOIS FEDERATION FOR RIGHT TO LIFE PAC	12/31/82
62) COO161406 JACKSON COUNTY REPUBLICAN CLUB POLITICAL ACTION COMMITTEE	12/31/82
63) COO137265 JOHN HANCOCK MUTUAL LIFE INSURANCE COMPANY	12/31/82

DISBURSEMENTS

CASH - ON - HAND AND DEBTS

LINE NUMBER	TOTAL DISBURSE MENTS	TRANS OUT NON-PARTY AFFIL	TOTAL MINUS TO AFF	NON-PARTY NON-AFFIL CONTRIB	TOTAL PARTY CONTRIB	CONTRIB REFUNDS	LATEST CASH-ON- HAND	1/1/81 CASH-ON- HAND	DEBTS OWED TO	DEBTS OWED BY
43)	650	0	650	0	0	0	970	0	0	0
44)	0	0	0	0	0	0	0	0	0	0
45)	5520	0	5520	0	1000	0	1748	0	0	0
46)	7225	0	7225	0	100	0	5050	2625	0	0
47)	2954	0	2954	750	0	0	3216	568	0	0
48)	7840	0	7840	3990	50	0	4833	715	0	0
49)	3425	0	3425	725	0	0	2850	0	0	0
50)	1775	0	1775	0	0	0	1126	2901	0	0
51)	0	0	0	0	0	0	0	0	0	0
52)	100	0	100	0	0	0	6673	0	0	0
53)	11449	0	11449	1600	1000	0	4345	332	0	0
54)	35531	0	35531	750	0	0	7347	6128	0	0
55)	3950	0	3950	0	0	0	18	1538	0	0
56)	157642	0	157642	0	0	0	49645	6569	0	0
57)	96911	0	96911	0	0	0	4509	15342	0	19122
58)	28369	0	28369	300	0	0	6179	6730	0	0
59)	11814	0	11814	0	0	0	1428	2662	0	0
60)	13005	0	13005	0	30	0	482	8037	0	0
61)	7615	0	7615	0	0	0	405	0	0	0
62)	0	0	0	0	0	0	0	0	0	0
63)	13335	0	13335	0	0	0	8228	2850	0	0

TABLE F

SELECTED FINANCIAL ACTIVITY OF POLITICAL COMMITTEES
AND THEIR ASSISTANCE TO CANDIDATES BY OFFICE AND PARTY

43) COO154419 EMPIRE OF AMERICA FSA POLITICAL ACTION COMMITTEE	12/31/82
44) COO163873 EMPLOYERS MUTUAL CASUALTY COMPANY COMMITTEE FOR RESPONSIBLE FEDERAL GOVERN	1/31/83
45) COO161901 EQUITABLE LIFE ASSURANCE SOCIETY OF US PAC (EQUI-PAC)	12/31/82
46) C00045963 FARM & HOME SAVINGS ASSOCIATION PAC	12/31/82
47) COO137158 FIRST FEDERAL SAVINGS & LOAN OF SANTA MONICA FEDERAL POLITICAL ACTION COMM	12/31/82
48) COO136390 FIRST FEDERAL SAVINGS AND LOAN ASSOCIATION OF CLEVELAND POLITICAL ACTION C	12/31/82
49) COO142737 FIRST MAGNOLIA FEDERAL SAVINGS & LOAN ASSOCIATION VOLUNTARY PAC FOR FEDERA	12/31/82
50) COO140400 FIRST POLITICAL ACTION COMMITTEE	11/22/82
51) COO164475 FRIENDS OF THE DEVELOPMENTALLY DISABLED PAC	
52) COO158618 FULTON FEDERAL SAVINGS AND LOAN ASS'N EMPLOYEES FOR GOOD GOVERNMENT COMMIT	12/31/82
53) C00018747 GEM SAVINGS ASSOCIATION POLITICAL ACTION COMMITTEE	12/31/82
54) C00035295 GLENDALE FEDERAL SAVINGS ASSOCIATION COMMITTEE TO IMPROVE OUR NATION	12/31/82
55) C00099473 GRAY, PLANT, MOOTY, MOOTY & BENNETT PUBLIC AFFAIRS COMMITTEE	12/31/82
56) COO113449 HANDGUN CONTROL INC POLITICAL ACTION COMMITTEE (HCI PAC)	12/31/82
57) C00084061 HEALTH & PEOPLE POLITICAL ACTION COMMITTEE OF BLUE CROSS AND BLUE SHIELD O	12/31/82
58) COO120550 HEALTH SERVICES POLITICAL ACTION COMMITTEE	12/31/82
59) COO116475 HOME FEDERAL SAVINGS AND LOAN ASSOCIATION-HOMEPAC	12/31/82
60) COO102020 HONOLULU FEDERAL SAVINGS AND LOAN ASSOCIATION POLITICAL ACTION COMMITTEE	12/31/82
61) COO141341 ILLINOIS FEDERATION FOR RIGHT TO LIFE PAC	12/31/82
62) COO161406 JACKSON COUNTY REPUBLICAN CLUB POLITICAL ACTION COMMITTEE	12/31/82
63) COO137265 JOHN HANCOCK MUTUAL LIFE INSURANCE COMPANY	12/31/82

TOTAL CONTRIBUTIONS TO AND EXPENDITURES ON BEHALF OF ALL CANDIDATES (CONTRIB. TO SEN/HSE BY INCUM/OTH STATUS, BY OFFICE AND PARTY)

LINE NUMBER	INC	SEN/HSE CHAL-OTH	OPEN	DEM	SENATE REP	OTHER	DEM	HOUSE REP	OTHER	TOT. CONTR NUM TO CAN	P/S/H CANDID.	TOT. EXPEN ON P/S/H CANDID.
43)	350	0	0	0	0	0	350	0	0	2	350	0
44)	0	0	0	0	0	0	0	0	0		0	0
45)	4750	0	200	400	1000	0	2250	1300	0	23	4950	0
46)	1700	100	0	250	300	0	650	600	0	6	1800	0
47)	1700	0	500	300	1000	0	500	400	0	5	2200	0
48)	1500	0	0	250	0	0	650	600	0	6	1500	0
49)	1350	150	1000	200	0	0	900	1400	0	8	2500	0
50)	350	0	0	150	200	0	0	0	0	2	350	0
51)	0	0	0	0	0	0	0	0	0		0	0
52)	100	0	0	0	0	0	100	0	0	1	100	0
53)	1535	0	250	0	0	0	1085	700	0	7	1785	0
54)	21831	3600	7450	1000	7450	0	3800	20631	0	37	32881	0
55)	800	0	0	0	600	0	0	200	0	2	800	0
56)	54050	36125	18750	17800	2000	0	86125	3000	0	125	108925	286
57)	1925	0	100	0	0	0	200	1825	0	5	2025	0
58)	10740	1185	375	625	275	0	7400	4000	0	32	12300	0
59)	1100	650	450	500	150	0	200	1350	0	8	2400	0
60)	4225	0	0	250	0	0	3975	0	0	4	4225	0
61)	375	390	0	0	0	0	50	715	0	5	765	5016
62)	0	0	0	0	0	0	0	0	0		0	0
63)	13075	0	250	1725	1200	0	7950	2450	0	27	13325	0

TABLE F

SELECTED FINANCIAL ACTIVITY OF POLITICAL COMMITTEES
AND THEIR ASSISTANCE TO CANDIDATES BY OFFICE AND PARTY

NON-PARTY

64) C00033050 KELLWOOD COMPANY EMPLOYEES POLITICAL ACTION COMMITTEE	12/31/82
65) C00164004 KENTUCKY PRO-LIFE POLITICAL ACTION COMMITTEE	12/31/82
66) C00160986 KUTAK ROCK & HUIE POLITICAL ACTION COMMITTEE	12/31/82
67) C00139527 LIBERTY PARTY NATIONAL DRAFT COMMITTEE C/O THE INGENUITY COMPANIES	
68) C00136184 M & M FEDERAL SAVINGS & LOAN ASSOCIATION EMPLOYEES POLITICAL ACTION COMMITTEE	12/31/82
69) C00109611 MARYLAND CHIROPRACTIC POLITICAL ACTION COMMITTEE	12/31/82
70) C00128520 MASSACHUSETTS CITIZENS FOR LIFE POLITICAL ACTION COMMITTEE	12/31/82
71) C00118943 MASSACHUSETTS MUTUAL LIFE INSURANCE COMPANY POLITICAL ACTION COMMITTEE	12/31/82
72) C00096362 MICHIGAN FARM BUREAU POLITICAL ACTION COMMITTEE	12/31/82
73) C00158303 MISSOURI CONSERVATIVE UNION FEDERAL P A C	
74) C00146787 MUTUAL BENEFIT LIFE FEDERAL POLITICAL ACTION COMMITTEE	12/31/82
75) C00129437 MUTUAL LIFE INSURANCE COMPANY OF NEW YORK MONY POLITICAL ACTION COMMITTEE	12/31/82
76) C00158568 NAT ASSN OF AMERICAN AMERICANS OF ASIAN INDIAN DESCENT - ASIAN INDIAN PAC	12/31/82
77) C00158725 NATIONAL ASSOCIATION OF CROP INSURANCE AGENTS PAC (NACIA PAC)	12/31/82
78) C00151019 NATIONAL FARMERS UNION POLITICAL ACTION COMMITTEE	12/21/82
79) C00032797 NATIONAL GOOD GOVERNMENT FUND; THE	12/31/82
80) C00164574 NATIONAL SAVINGS AND LOAN ASSOCIATION POLITICAL ACTION COMMITTEE	12/31/82
81) C00146506 NATIONAL SHORTHAND REPORTERS ASSOCIATION POLITICAL ACTION COMMITTEE	12/31/82
82) C00154807 NATIONAL WATER RESOURCES POLITICAL ACTION COM	12/31/82
83) C00034256 NATIONAL WOMEN'S POLITICAL CAUCUS CAMPAIGN SUPPORT COMMITTEE	12/31/82
84) C00113464 NEW ENGLAND MUTUAL LIFE INSURANCE COMPANY PAC/NEW ENGLAND LIFE PAC (NELPAC)	12/31/82

R E C E I P T S

LINE NUMBER	TOTAL RECEIPTS	TRANS IN NON-PARTY AFFIL	TOTAL MINUS TI AFF	NON-PARTY NON-AFFIL CONTRIB	TOTAL PARTY CONTRIB	IN-KIND CONTRIB REG COM	\$500 & UP CONTRIB
64)	26792	0	26792	0	0	0	0
65)	0	0	0	0	0	0	0
66)	12050	0	12050	0	0	0	0
67)	0	0	0	0	0	0	0
68)	1378	0	1378	0	0	0	0
69)	9739	0	9739	0	0	0	0
70)	12284	0	12284	5000	0	0	500
71)	24951	0	24951	0	0	0	5000
72)	39277	0	39277	0	0	0	0
73)	0	0	0	0	0	0	0
74)	13061	0	13061	0	0	0	1500
75)	13825	0	13825	0	0	0	0
76)	2497	0	2497	0	0	0	0
77)	5330	0	5330	0	0	0	1000
78)	8483	0	8483	0	0	0	500
79)	81983	0	81983	0	0	0	0
80)	1125	0	1125	0	0	0	0
81)	3973	0	3973	0	0	0	0
82)	675	0	675	0	0	0	0
83)	14080	0	14080	0	0	0	0
84)	18158	0	18158	0	0	0	3500

TABLE F

SELECTED FINANCIAL ACTIVITY OF POLITICAL COMMITTEES
AND THEIR ASSISTANCE TO CANDIDATES BY OFFICE AND PARTY

64) C00033050 KELLWOOD COMPANY EMPLOYEES POLITICAL ACTION COMMITTEE	12/31/82
65) C00164004 KENTUCKY PRO-LIFE POLITICAL ACTION COMMITTEE	12/31/82
66) C00160986 KUTAK ROCK & HUIE POLITICAL ACTION COMMITTEE	12/31/82
67) C00139527 LIBERTY PARTY NATIONAL DRAFT COMMITTEE C/O THE INGENUITY COMPANIES	
68) C00136184 M & M FEDERAL SAVINGS & LOAN ASSOCIATION EMPLOYEES POLITICAL ACTION COMMITTEE	12/31/82
69) C00109611 MARYLAND CHIROPRACTIC POLITICAL ACTION COMMITTEE	12/31/82
70) C00128520 MASSACHUSETTS CITIZENS FOR LIFE POLITICAL ACTION COMMITTEE	12/31/82
71) C00118943 MASSACHUSETTS MUTUAL LIFE INSURANCE COMPANY POLITICAL ACTION COMMITTEE	12/31/82
72) C00096362 MICHIGAN FARM BUREAU POLITICAL ACTION COMMITTEE	12/31/82
73) C00158303 MISSOURI CONSERVATIVE UNION FEDERAL P A C	
74) C00146787 MUTUAL BENEFIT LIFE FEDERAL POLITICAL ACTION COMMITTEE	12/31/82
75) C00129437 MUTUAL LIFE INSURANCE COMPANY OF NEW YORK MONY POLITICAL ACTION COMMITTEE	12/31/82
76) C00158568 NAT ASSN OF AMERICAN AMERICANS OF ASIAN INDIAN DESCENT - ASIAN INDIAN PAC	12/31/82
77) C00158725 NATIONAL ASSOCIATION OF CROP INSURANCE AGENTS PAC (NACIA PAC)	12/31/82
78) C00151019 NATIONAL FARMERS UNION POLITICAL ACTION COMMITTEE	12/21/82
79) C00032797 NATIONAL GOOD GOVERNMENT FUND; THE	12/31/82
80) C00164574 NATIONAL SAVINGS AND LOAN ASSOCIATION POLITICAL ACTION COMMITTEE	12/31/82
81) C00146506 NATIONAL SHORTHAND REPORTERS ASSOCIATION POLITICAL ACTION COMMITTEE	12/31/82
82) C00154807 NATIONAL WATER RESOURCES POLITICAL ACTION COM	12/31/82
83) C00034256 NATIONAL WOMEN'S POLITICAL CAUCUS CAMPAIGN SUPPORT COMMITTEE	12/31/82
84) C00113464 NEW ENGLAND MUTUAL LIFE INSURANCE COMPANY PAC/NEW ENGLAND LIFE PAC (NELPAC)	12/31/82

DISBURSEMENTS

CASH - ON - HAND AND DEBTS

LINE NUMBER	TOTAL DISBURSE MENTS	TRANS OUT NON-PARTY AFFIL	TOTAL MINUS TO AFF	NON-PARTY NON-AFFIL CONTRIB	TOTAL PARTY CONTRIB	CONTRIB REFUNDS	LATEST CASH-ON- HAND	1/1/81 CASH-ON- HAND	DEBTS OWED TO	DEBTS OWED BY
64)	27264	0	27264	1950	0	0	3824	4092	0	0
65)	0	0	0	0	0	0	84	0	0	0
66)	7368	0	7368	0	0	0	4681	0	0	0
67)	0	0	0	0	0	0	0	0	0	0
68)	1785	0	1785	0	0	0	6	409	0	0
69)	5693	0	5693	0	0	0	4661	613	0	0
70)	12917	0	12917	0	0	0	1555	2190	0	0
71)	25445	0	25445	250	2000	0	879	1370	0	0
72)	31378	0	31378	0	0	0	10862	2960	0	0
73)	0	0	0	0	0	0	0	0	0	0
74)	9950	0	9950	1500	250	0	3113	0	0	0
75)	11750	0	11750	2000	0	0	4091	2016	0	0
76)	1775	0	1775	0	250	0	722	0	0	0
77)	4321	0	4321	0	0	0	1008	0	0	0
78)	7399	0	7399	0	0	0	1083	0	0	0
79)	80200	0	80200	0	1000	0	2669	886	0	0
80)	0	0	0	0	0	0	1125	0	0	0
81)	0	0	0	0	0	0	3973	0	0	0
82)	310	0	310	0	0	0	364	0	0	0
83)	14445	0	14445	935	0	0	1161	1530	0	0
84)	19001	0	19001	2000	1000	0	648	1490	0	0

TABLE F

SELECTED FINANCIAL ACTIVITY OF POLITICAL COMMITTEES
AND THEIR ASSISTANCE TO CANDIDATES BY OFFICE AND PARTY

64) C00033050 KELLWOOD COMPANY EMPLOYEES POLITICAL ACTION COMMITTEE	12/31/82
65) C00164004 KENTUCKY PRO-LIFE POLITICAL ACTION COMMITTEE	12/31/82
66) C00160986 KUTAK ROCK & HUIE POLITICAL ACTION COMMITTEE	12/31/82
67) C00139527 LIBERTY PARTY NATIONAL DRAFT COMMITTEE C/O THE INGENUITY COMPANIES	
68) C00136184 M & M FEDERAL SAVINGS & LOAN ASSOCIATION EMPLOYEES POLITICAL ACTION COMMITTEE	12/31/82
69) C00109611 MARYLAND CHIROPRACTIC POLITICAL ACTION COMMITTEE	12/31/82
70) C00128520 MASSACHUSETTS CITIZENS FOR LIFE POLITICAL ACTION COMMITTEE	12/31/82
71) C00118943 MASSACHUSETTS MUTUAL LIFE INSURANCE COMPANY POLITICAL ACTION COMMITTEE	12/31/82
72) C00096362 MICHIGAN FARM BUREAU POLITICAL ACTION COMMITTEE	12/31/82
73) C00158303 MISSOURI CONSERVATIVE UNION FEDERAL P A C	
74) C00146787 MUTUAL BENEFIT LIFE FEDERAL POLITICAL ACTION COMMITTEE	12/31/82
75) C00129437 MUTUAL LIFE INSURANCE COMPANY OF NEW YORK MONY POLITICAL ACTION COMMITTEE	12/31/82
76) C00158568 NAT ASSN OF AMERICAN AMERICANS OF ASIAN INDIAN DESCENT - ASIAN INDIAN PAC	12/31/82
77) C00158725 NATIONAL ASSOCIATION OF CROP INSURANCE AGENTS PAC (NACIA PAC)	12/31/82
78) C00151019 NATIONAL FARMERS UNION POLITICAL ACTION COMMITTEE	12/21/82
79) C00032797 NATIONAL GOOD GOVERNMENT FUND; THE	12/31/82
80) C00164574 NATIONAL SAVINGS AND LOAN ASSOCIATION POLITICAL ACTION COMMITTEE	12/31/82
81) C00146506 NATIONAL SHORTHAND REPORTERS ASSOCIATION POLITICAL ACTION COMMITTEE	12/31/82
82) C00154807 NATIONAL WATER RESOURCES POLITICAL ACTION COM	12/31/82
83) C00034256 NATIONAL WOMEN'S POLITICAL CAUCUS CAMPAIGN SUPPORT COMMITTEE	12/31/82
84) C00113464 NEW ENGLAND MUTUAL LIFE INSURANCE COMPANY PAC/NEW ENGLAND LIFE PAC (NELPAC	12/31/82

TOTAL CONTRIBUTIONS TO AND EXPENDITURES ON BEHALF OF ALL CANDIDATES (CONTRIB. TO SEN/HSE BY INCUM/OTH STATUS, BY OFFICE AND PARTY)

LINE NUMBER	INC	SEN/HSE CHAL-OTH	OPEN	DEM	SENATE REP	OTHER	DEM	HOUSE REP	OTHER	TOT. CONTR NUM TO CAN	P/S/H CANDID.	TOT. EXPEN ON P/S/H CANDID.
64)	16248	4750	3000	1000	9500	0	1200	12298	0	45	23998	0
65)	0	0	0	0	0	0	0	0	0		0	0
66)	4750	0	0	1650	1000	0	1600	500	0	10	4750	0
67)	0	0	0	0	0	0	0	0	0		0	0
68)	0	0	0	0	0	0	0	0	0		0	0
69)	100	0	300	0	0	0	400	0	0	3	400	0
70)	0	0	0	0	0	0	0	0	0		0	10876
71)	21400	1550	0	6400	2700	0	8300	5550	0	41	22950	0
72)	3200	600	0	0	800	0	0	3200	0	5	3800	0
73)	0	0	0	0	0	0	0	0	0		0	0
74)	7100	950	150	900	2000	0	1850	3450	0	34	8200	0
75)	2250	0	0	1000	0	0	500	750	0	4	2250	0
76)	1500	0	0	0	300	0	350	850	0	8	1500	0
77)	3975	200	0	700	200	0	2575	700	0	18	4175	0
78)	3450	2000	1200	1550	300	0	4800	0	0	33	6650	0
79)	60000	5500	8700	17750	8000	0	40750	5700	0	60	72200	0
80)	0	0	0	0	0	0	0	0	0		0	0
81)	0	0	0	0	0	0	0	0	0		0	0
82)	250	0	0	0	0	0	250	0	0	1	250	0
83)	0	1300	2550	0	0	0	2800	1050	0	10	3850	0
84)	13400	2000	500	900	3650	0	8100	3250	0	36	15900	0

TABLE F

SELECTED FINANCIAL ACTIVITY OF POLITICAL COMMITTEES
AND THEIR ASSISTANCE TO CANDIDATES BY OFFICE AND PARTY

NON-PARTY

85) C00144303 NEW YORK COTTON EXCHANGE POLITICAL ACTION COMMITTEE	12/31/81
86) C00158881 NEW YORK LIFE POLITICAL ACTION COMMITTEE - FEDERAL FUND (NEW YORK LIFE PAC	12/31/82
87) C00059683 NORTHWESTERN MUTUAL LIFE INSURANCE COMPANY POLITICAL ACTION COMMITTEE	12/31/82
88) C00146324 OREGON NATIONAL ABORTION RIGHTS ACTION LEAGUE POLITICAL ACTION COMMITTEE	6/30/82
89) C00105445 PHOENIX FEDERAL SAVINGS & LOAN ASSOCIATION OF MUSKOGEE, OKLA. - EASTERN OK	12/31/82
90) C00111872 PURSE SEINE VESSEL OWNERS ASSOCIATION	12/31/82
91) C00162255 RAILROAD RETIREMENT ASSOCIATION POLITICAL ACTION COMMITTEE (RRA-PAC)	12/31/82
92) C00154112 RHODE ISLAND STATE RIGHT TO LIFE POLITICAL ACTION COMMITTEE; THE	12/31/82
93) C00159897 RIGHT TO LIFE OF MO POLITICAL ACTION COMM	12/31/82
94) C00105791 ROCHESTER RIGHT TO LIFE PAC	1/31/83
95) C00162149 SAN FRANCISCO FEDERAL SAVINGS POLITICAL ACTION COMMITTEE #1 (A FEDERAL PAC	12/31/82
96) C00091652 SANTA FE FEDERAL SAVINGS & LOAN EMPLOYEE POLITICAL ACTION COMMITTEE	6/30/81
97) C00025114 SAVINGS AND LOAN POLITICAL ACTION COMMITTEE	12/31/82
98) C00149948 SBCA-PAC INC (SMALL BUSINESS COUNCIL OF AMERICA - PAC INC	12/31/82
99) C00162040 STUDENT FOR PEACE AND SECURITY POLITICAL ACTION COMMITTEE	11/24/82
100) C00135731 TENNESSEE WALKING HORSE BREEDER'S & EXIBITORS' ASSOCIATION INC. POLITICAL	12/ 2/82
101) C00115196 TRAMMELL CROW PARTNERS POLITICAL COMMITTEE	12/31/82
102) C00155770 UNIONMUTUAL POLITICAL ACTION COMMITTEE	12/31/82
103) C00152538 UNITED FIRST FEDERAL SAVINGS & LOAN ASSN POLITICAL ACTION COMMITTEE (U-PAC	12/31/82
104) C00155184 VIRGINIA SOCIETY FOR HUMAN LIFE POL ACTION COMMITTEE	1/31/83
105) C00150193 WALKING HORSE TRAINERS' ASSOCIATION POLITICAL ACTION COMMITTEE (T-PAC)	6/14/82

R E C E I P T S

LINE NUMBER	TOTAL RECEIPTS	TRANS IN NON-PARTY AFFIL	TOTAL MINUS TI AFF	NON-PARTY CONTRIB	TOTAL NON-AFFIL PARTY CONTRIB	IN-KIND CONTRIB REG COM	\$500 & UP CONTRIB
85)	0	0	0	0	0	0	0
86)	13874	0	13874	0	0	0	1460
87)	48773	0	48773	0	0	0	2500
88)	23238	11750	11486	0	0	0	0
89)	4887	0	4887	0	0	0	0
90)	2575	0	2575	0	0	0	0
91)	7934	0	7934	0	0	0	0
92)	3609	0	3609	2200	0	0	0
93)	4898	0	4898	500	0	0	0
94)	4693	0	4693	0	0	0	840
95)	3128	0	3128	0	0	0	0
96)	150	0	150	0	0	0	0
97)	31347	0	31347	0	0	0	0
98)	8275	0	8275	0	0	0	0
99)	0	0	0	0	0	0	0
100)	8507	0	8507	0	0	0	505
101)	17158	0	17158	0	0	0	11500
102)	8350	0	8350	0	0	0	500
103)	435	0	435	0	0	0	0
104)	50	0	50	0	0	0	0
105)	0	0	0	0	0	0	0

TABLE F

SELECTED FINANCIAL ACTIVITY OF POLITICAL COMMITTEES
AND THEIR ASSISTANCE TO CANDIDATES BY OFFICE AND PARTY

85)	COO144303 NEW YORK COTTON EXCHANGE POLITICAL ACTION COMMITTEE	12/31/81
86)	COO158881 NEW YORK LIFE POLITICAL ACTION COMMITTEE - FEDERAL FUND (NEW YORK LIFE PAC	12/31/82
87)	COO059683 NORTHWESTERN MUTUAL LIFE INSURANCE COMPANY POLITICAL ACTION COMMITTEE	12/31/82
88)	COO146324 OREGON NATIONAL ABORTION RIGHTS ACTION LEAGUE POLITICAL ACTION COMMITTEE	6/30/82
89)	COO105445 PHOENIX FEDERAL SAVINGS & LOAN ASSOCIATION OF MUSKOGEE, OKLA. - EASTERN OK	12/31/82
90)	COO111872 PURSE SEINE VESSEL OWNERS ASSOCIATION	12/31/82
91)	COO162255 RAILROAD RETIREMENT ASSOCIATION POLITICAL ACTION COMMITTEE (RRA-PAC)	12/31/82
92)	COO154112 RHODE ISLAND STATE RIGHT TO LIFE POLITICAL ACTION COMMITTEE; THE	12/31/82
93)	COO159897 RIGHT TO LIFE OF MD POLITICAL ACTION COMM	12/31/82
94)	COO105791 ROCHESTER RIGHT TO LIFE PAC	1/31/83
95)	COO162149 SAN FRANCISCO FEDERAL SAVINGS POLITICAL ACTION COMMITTEE #1 (A FEDERAL PAC	12/31/82
96)	COO091652 SANTA FE FEDERAL SAVINGS & LOAN EMPLOYEE POLITICAL ACTION COMMITTEE	6/30/81
97)	COO025114 SAVINGS AND LOAN POLITICAL ACTION COMMITTEE	12/31/82
98)	COO149948 SBICA-PAC INC (SMALL BUSINESS COUNCIL OF AMERICA - PAC INC	12/31/82
99)	COO162040 STUDENT FOR PEACE AND SECURITY POLITICAL ACTION COMMITTEE	11/24/82
100)	COO135731 TENNESSEE WALKING HORSE BREEDER'S & EXIBITORS' ASSOCIATION INC. POLITICAL	12/ 2/82
101)	COO115196 TRAMMELL CROW PARTNERS POLITICAL COMMITTEE	12/31/82
102)	COO155770 UNIONMUTUAL POLITICAL ACTION COMMITTEE	12/31/82
103)	COO152538 UNITED FIRST FEDERAL SAVINGS & LOAN ASSN POLITICAL ACTION COMMITTEE (U-PAC	12/31/82
104)	COO155184 VIRGINIA SOCIETY FOR HUMAN LIFE POL ACTION COMMITTEE	1/31/83
105)	COO150193 WALKING HORSE TRAINERS' ASSOCIATION POLITICAL ACTION COMMITTEE (T-PAC)	6/14/82

DISBURSEMENTS

CASH - ON - HAND AND DEBTS

LINE NUMBER	TOTAL DISBURSE MENTS	TRANS OUT NON-PARTY AFFIL	TOTAL MINUS TO AFF	NON-PARTY NON-AFFIL CONTRIB	TOTAL PARTY CONTRIB	CONTRIB REFUNDS	LATEST CASH-ON- HAND	1/1/81 CASH-ON- HAND	DEBTS OWED TO	DEBTS OWED BY
85)	0	0	0	0	0	0	0	0	0	0
86)	5735	0	5735	0	0	35	8140	0	0	0
87)	48294	0	48294	1000	2200	0	3636	3158	0	0
88)	14451	0	14451	0	0	0	8785	0	0	0
89)	5927	0	5927	852	0	0	1088	2127	0	0
90)	2464	0	2464	0	0	0	208	23	0	0
91)	0	0	0	0	0	0	7934	0	0	0
92)	3249	0	3249	0	0	0	356	0	0	0
93)	4679	0	4679	0	0	0	218	0	0	0
94)	4476	0	4476	0	0	0	257	0	0	0
95)	1200	0	1200	0	0	0	1928	0	0	0
96)	274	0	274	0	0	0	0	124	0	0
97)	30892	0	30892	11141	3050	0	5440	4985	0	100
98)	5018	0	5018	0	0	0	3256	0	0	0
99)	0	0	0	0	0	0	0	0	0	0
100)	5603	0	5603	0	0	500	3750	846	0	0
101)	9670	0	9670	0	0	0	8565	1076	0	0
102)	7086	0	7086	1000	0	0	929	0	0	0
103)	550	0	550	0	0	0	48	0	0	0
104)	0	0	0	0	0	0	50	0	0	0
105)	0	0	0	0	0	0	0	0	0	0

TABLE F

SELECTED FINANCIAL ACTIVITY OF POLITICAL COMMITTEES
AND THEIR ASSISTANCE TO CANDIDATES BY OFFICE AND PARTY

85) CO0144303 NEW YORK COTTON EXCHANGE POLITICAL ACTION COMMITTEE	12/31/81
86) CO0158881 NEW YORK LIFE POLITICAL ACTION COMMITTEE - FEDERAL FUND (NEW YORK LIFE PAC	12/31/82
87) CO0059683 NORTHWESTERN MUTUAL LIFE INSURANCE COMPANY POLITICAL ACTION COMMITTEE	12/31/82
88) CO0146324 DREGON NATIONAL ABORTION RIGHTS ACTION LEAGUE POLITICAL ACTION COMMITTEE	6/30/82
89) CO0105445 PHOENIX FEDERAL SAVINGS & LOAN ASSOCIATION OF MUSKOGEE, OKLA. - EASTERN OK	12/31/82
90) CO0111872 PURSE SEINE VESSEL OWNERS ASSOCIATION	12/31/82
91) CO0162255 RAILROAD RETIREMENT ASSOCIATION POLITICAL ACTION COMMITTEE (RRA-PAC)	12/31/82
92) CO0154112 RHODE ISLAND STATE RIGHT TO LIFE POLITICAL ACTION COMMITTEE; THE	12/31/82
93) CO0159897 RIGHT TO LIFE OF MD POLITICAL ACTION COMM	12/31/82
94) CO0105791 ROCHESTER RIGHT TO LIFE PAC	1/31/83
95) CO0162149 SAN FRANCISCO FEDERAL SAVINGS POLITICAL ACTION COMMITTEE #1 (A FEDERAL PAC	12/31/82
96) CO0091652 SANTA FE FEDERAL SAVINGS & LOAN EMPLOYEE POLITICAL ACTION COMMITTEE	6/30/81
97) CO0025114 SAVINGS AND LOAN POLITICAL ACTION COMMITTEE	12/31/82
98) CO0149948 SBICA-PAC INC (SMALL BUSINESS COUNCIL OF AMERICA - PAC INC	12/31/82
99) CO0162040 STUDENT FOR PEACE AND SECURITY POLITICAL ACTION COMMITTEE	11/24/82
100) CO0135731 TENNESSEE WALKING HORSE BREEDER'S & EXIBITORS' ASSOCIATION INC. POLITICAL	12/ 2/82
101) CO0115196 TRAMMELL CROW PARTNERS POLITICAL COMMITTEE	12/31/82
102) CO0155770 UNIONMUTUAL POLITICAL ACTION COMMITTEE	12/31/82
103) CO0152538 UNITED FIRST FEDERAL SAVINGS & LOAN ASSN POLITICAL ACTION COMMITTEE (U-PAC	12/31/82
104) CO0155184 VIRGINIA SOCIETY FOR HUMAN LIFE POL ACTION COMMITTEE	1/31/83
105) CO0150193 WALKING HORSE TRAINERS' ASSOCIATION POLITICAL ACTION COMMITTEE (T-PAC)	6/14/82

TOTAL CONTRIBUTIONS TO AND EXPENDITURES ON BEHALF OF ALL CANDIDATES (CONTRIB. TO SEN/HSE BY INCUM/OTH STATUS, BY OFFICE AND PARTY)

LINE NUMBER	INC	SEN/HSE CHAL-OTH	OPEN	DEM	SENATE REP	OTHER	DEM	HOUSE REP	OTHER	TOT. CONTR NUM TO P/S/H CAN	TOT. CONTR P/S/H CANDID.	TOT. EXPEN ON P/S/H CANDID.
85)	0	0	0	0	0	0	0	0	0	0	0	0
86)	4000	750	750	250	1750	0	1750	1750	0	19	5500	0
87)	19960	1150	1500	4000	6450	0	5850	6310	0	36	22610	0
88)	280	100	0	0	0	0	380	0	0	2	380	0
89)	1800	0	0	0	0	0	1800	0	0	6	1800	0
90)	325	0	0	0	0	0	325	0	0	2	325	0
91)	0	0	0	0	0	0	0	0	0	0	0	0
92)	1075	110	0	0	0	0	1160	25	0	5	1185	1080
93)	0	0	0	0	0	0	0	0	0	0	0	0
94)	0	0	0	0	0	0	0	0	0	0	0	0
95)	200	600	400	0	200	0	200	800	0	6	1200	0
96)	0	0	0	0	0	0	0	0	0	0	0	0
97)	3975	200	1650	200	200	0	4450	975	0	22	6575	0
98)	5000	0	0	2000	1000	0	1000	1000	0	7	5000	0
99)	0	0	0	0	0	0	0	0	0	0	0	0
100)	3000	500	0	1000	500	0	1000	1000	0	4	3500	0
101)	3800	3250	1600	0	5950	0	1800	900	0	18	8650	0
102)	3000	15	1000	2500	15	0	0	1500	0	4	4015	0
103)	200	0	0	0	0	0	0	200	0	2	200	0
104)	0	0	0	0	0	0	0	0	0	0	0	0
105)	0	0	0	0	0	0	0	0	0	0	0	0

TABLE F

SELECTED FINANCIAL ACTIVITY OF POLITICAL COMMITTEES
AND THEIR ASSISTANCE TO CANDIDATES BY OFFICE AND PARTY

NON-PARTY

106)	C00129833	WASHINGTON MUTUAL POLITICAL ACTION COMMITTEE (WMPAC)	12/31/82
107)	C00148502	WAUSAU INSURANCE COMPANIES POLITICAL ACTION COMMITTEE-FEDERAL (WICPAC-FEDE	12/31/82
108)	C00035469	WELLMAN INDUSTRIES GOOD GOVERNMENT FUND	12/31/82
109)	C00145334	WESTERN DEMOCRATIC POLITICAL ACTION COMMITTEE	1/ 1/83
110)	C00133314	WESTERN FEDERAL SAVINGS AND LOAN ASSOCIATION POLITICAL ACTION COMMITTEE	
**		CORPORATIONS WITHOUT STOCK TOTAL	
		GRAND TOTAL	

R E C E I P T S

LINE NUMBER	TOTAL RECEIPTS	TRANS IN NON-PARTY AFFIL	TOTAL MINUS TI AFF	NON-PARTY TOTAL NON-AFFIL PARTY CONTRIB	TOTAL PARTY CONTRIB	IN-KIND CONTRIB REG COM	\$500 & UP CONTRIB
106)	41781	0	41781	0	0	0	1525
107)	4006	0	4006	0	0	0	0
108)	27690	0	27690	0	0	0	0
109)	3375	0	3375	0	0	0	0
110)	0	0	0	0	0	0	0
**	2726175	11750	2714425	16294	0	0	1114389
	202670310	3217954	199452356	3267562	28527	16512	25537653

TABLE F

SELECTED FINANCIAL ACTIVITY OF POLITICAL COMMITTEES
AND THEIR ASSISTANCE TO CANDIDATES BY OFFICE AND PARTY

106)	C00129833	WASHINGTON MUTUAL POLITICAL ACTION COMMITTEE (WMPAC)	12/31/82
107)	C00148502	WAUSAU INSURANCE COMPANIES POLITICAL ACTION COMMITTEE-FEDERAL (WICPAC-FEDE	12/31/82
108)	C00035469	WELLMAN INDUSTRIES GOOD GOVERNMENT FUND	12/31/82
109)	C00145334	WESTERN DEMOCRATIC POLITICAL ACTION COMMITTEE	1/ 1/83
110)	C00133314	WESTERN FEDERAL SAVINGS AND LOAN ASSOCIATION POLITICAL ACTION COMMITTEE	
**		CORPORATIONS WITHOUT STOCK TOTAL	
		GRAND TOTAL	

DISBURSEMENTS

CASH - ON - HAND AND DEBTS

LINE NUMBER	TOTAL DISBURSE MENTS	TRANS OUT NON-PARTY AFFIL	TOTAL MINUS TO AFF	NON-PARTY NON-AFFIL CONTRIB	TOTAL PARTY CONTRIB	CONTRIB REFUNDS	LATEST CASH-ON- HAND	1/1/81 CASH-ON- HAND	DEBTS OWED TO	DEBTS OWED BY
106)	41277	0	41277	2052	150	0	4911	4405	0	0
107)	500	0	500	0	0	0	3508	0	0	0
108)	23020	0	23020	2050	1190	0	5937	1266	0	0
109)	3330	0	3330	0	0	0	45	0	0	578
110)	0	0	0	0	0	0	0	0	0	0
**	2088813	0	2088813	59073	189657	8635	946839	303554	0	20169
	193533461	3359922	190173539	3671149	5982569	323957	31526621	22226232	492079	5224624

TABLE F

SELECTED FINANCIAL ACTIVITY OF POLITICAL COMMITTEES
AND THEIR ASSISTANCE TO CANDIDATES BY OFFICE AND PARTY

106)	C00129833	WASHINGTON MUTUAL POLITICAL ACTION COMMITTEE (WMPAC)	12/31/82
107)	C00148502	WAUSAU INSURANCE COMPANIES POLITICAL ACTION COMMITTEE-FEDERAL (WICPAC-FEDE	12/31/82
108)	C00035469	WELLMAN INDUSTRIES GOOD GOVERNMENT FUND	12/31/82
109)	C00145334	WESTERN DEMOCRATIC POLITICAL ACTION COMMITTEE	1/ 1/83
110)	C00133314	WESTERN FEDERAL SAVINGS AND LOAN ASSOCIATION POLITICAL ACTION COMMITTEE	
**		CORPORATIONS WITHOUT STOCK TOTAL	
		GRAND TOTAL	

TOTAL CONTRIBUTIONS TO AND EXPENDITURES ON BEHALF OF ALL CANDIDATES (CONTRIB. TO SEN/HSE BY INCUM/OTH STATUS, BY OFFICE AND PARTY)

LINE NUMBER	INC	SEN/HSE CHAL- OTH	OPEN	DEM	SENATE REP	OTHER	DEM	HOUSE REP	OTHER	TOT. CONTR NUM TO P/S/H CAN CANDID.	TOT. EXPEN ON P/S/H CANDID.	
106)	3945	300	745	200	0	0	3145	1645	0	15	4990	0
107)	0	500	0	0	500	0	0	0	0	1	500	0
108)	6900	500	0	0	2500	0	500	4400	0	9	7400	0
109)	0	0	0	0	0	0	0	0	0		0	0
110)	0	0	0	0	0	0	0	0	0		0	0
**	928702	95325	119658	165225	161290	0	501858	315312	0		1144635	17258
	58398057	16569198	12479434	12275678	12795706	12503	34980666	27372529	9607		87553326	1250226

