

FEC REPORTS ON FINANCIAL ACTIVITY

1979 - 1980

FINAL REPORT

PARTY AND NON-PARTY POLITICAL COMMITTEES

VOL. IV - NON-PARTY DETAILED TABLES (NO CONNECTED ORGANIZATION,
TRADE/MEMBERSHIP/HEALTH, COOPERATIVE, CORPORATION WITHOUT STOCK)

FEDERAL ELECTION COMMISSION
1325 K Street, N.W.
Washington, D.C. 20463

JANUARY 1982



FEDERAL ELECTION COMMISSION

Commissioners

Frank P. Reiche, Chairman
Danny L. McDonald, Vice Chairman
Joan D. Aikens
Lee Ann Elliott
Thomas E. Harris
John W. McGarry

Edmund L. Henshaw, Ex Officio
Clerk of the U.S. House of Representatives
W. F. Hildenbrand, Ex Officio
Secretary of the U.S. Senate

B. Allen Clutter, Staff Director
Charles N. Steele, General Counsel

Comments and inquiries about format should be addressed to the Reports Coordinator, Data Systems Development Division, who coordinated the production of this REPORT.

Copies of 1979-1980 FINAL REPORT, PARTY AND NON-PARTY POLITICAL COMMITTEES, may be obtained by writing to the Public Records Office, Federal Election Commission, 1325 K Street, N.W., Washington, D.C. 20463. Prices are: VOL. I - \$5.00, VOL. II - \$5.00, VOL. III - \$5.00, VOL. IV - \$5.00. Checks should be made payable to the Federal Election Commission.

TABLE OF CONTENTS

	PAGE
I. DESCRIPTION OF REPORT	iv
II. SUMMARY OF TABLES	vi
III. EXPLANATION OF COLUMNS	viii
IV. TABLES: SELECTED FINANCIAL ACTIVITY AND ASSISTANCE TO CANDIDATES, NON-PARTY POLITICAL COMMITTEES	
C. SELECTED FINANCIAL ACTIVITY OF NO CONNECTED ORGANIZATION POLITICAL COM- MITTEES AND THEIR ASSISTANCE TO CANDIDATES BY OFFICE AND PARTY	C1
D. SELECTED FINANCIAL ACTIVITY OF TRADE/MEMBERSHIP/HEALTH POLITICAL COMMIT- TEES AND THEIR ASSISTANCE TO CANDIDATES BY OFFICE AND PARTY	D1
E. SELECTED FINANCIAL ACTIVITY OF COOPERATIVE-CONNECTED POLITICAL COMMITTEES AND THEIR ASSISTANCE TO CANDIDATES BY OFFICE AND PARTY	E1
F. SELECTED FINANCIAL ACTIVITY OF CORPORATION WITHOUT STOCK-CONNECTED POLITI- CAL COMMITTEES AND THEIR ASSISTANCE TO CANDIDATES BY OFFICE AND PARTY	F1

DESCRIPTION OF REPORT

PURPOSE:

This study is designed to provide information on the financial transactions of Democratic, Republican, and non-party political committees, with emphasis on those transactions which support candidates for Federal office, for the period which began on January 1, 1979. Political committees, which are entities registered with the Federal Election Commission, report their financial activity to the Commission on a periodic basis. Information on receipts, disbursements, and debts from these reports has been entered into the Commission's computer system; programs have been used to produce all TABLES included in this study. The TABLES are organized into four VOLUMES. VOLUME I, SUMMARY TABLES, provides data for the Democratic and Republican national political committees and Presidential convention committees, for all state and local major party committees by state totals and overall total, and for all non-party committees by six group totals; it also includes tables providing information on contributions made to candidates. VOLUME II, STATE AND LOCAL PARTY DETAILED TABLES, presents financial information for each registered state and local major party committee, while VOLUME III (Corporate and

Labor) and VOLUME IV (No Connected Organization, Trade/Membership/Health, Cooperative, Corporation without Stock) do the same for each non-party political committee.

WHAT IS NOT INCLUDED:

This study only provides information for the Democratic and Republican parties rather than for all party committees, both major and minor, which are registered with the Federal Election Commission. The study does not contain all of the information reported by the committees; for this reason it is not possible to add up a committee's specific receipts or disbursements and expect them to equal its total receipts or total disbursements.*

*For those familiar with the reporting of receipts and disbursements, it can be noted that the following information is not included: unitemized receipts and disbursements, and itemized other income, contributions from candidates, loans/loan repayments/refunds/rebates/returns received from unregistered committees, operating expenditures, contributions/loans/loan repayments/contribution refunds made to unregistered committees, contribution refunds made to registered candidates or committees, exempt Presidential fundraising/legal/accounting expenditures, and in-kind contributions made to registered committees.

LIMITATIONS:

This study is a final report, designed to give a complete picture of the financial activity which occurred during the 1979-80 election cycle. It is possible, however, that the information contained in this report may be subsequently amended by the reporting committees.

Available at the Commission for inspection are microfilmed copies of the original reports which show information as reported by the filers. The microfilmed public record is the official record of the Federal Election Commission. This final study is one of several tools which have been developed to summarize the vast quantity of data available on the microfilmed public record.

PERIOD COVERED:

The beginning point for information in this study is committee reports on financial activity which occurred after December 31, 1978. As subsequent reports pertaining to 1979-80 activity were received during 1979, 1980, and 1981, the dollar figures contained on them were entered into the computer system and added to earlier information. The computer programs which produced this REPORT'S TABLES were run on December 18, 1981 and used all the 1979-80 data which had been entered up to and including that date.

SUMMARY OF TABLES

The TABLES in this VOLUME are designed to show selected information for all registered non-party no connected organization, trade/membership/health, cooperative, and corporation without stock political committees. (A non-party political committee means any committee that has not been authorized by any candidate and which is not part of the official party structure at the national, State, or local level, which has registered as a political committee under the Federal Election Campaign Act, as amended.) The EXPLANATION OF COLUMNS for non-party political committees provides detailed definitions for each column and explanations of organization; it should be used in conjunction with the TABLES.

TABLE C, "SELECTED FINANCIAL ACTIVITY OF NO CONNECTED ORGANIZATION POLITICAL COMMITTEES AND THEIR ASSISTANCE TO CANDIDATES BY OFFICE AND PARTY," displays receipt, disbursement, and debt information. Total receipts and total disbursements, which are shown first in their respective places, are not necessarily accurate reflections of the "real" money that is available for political campaign financing. These figures are frequently inflated, due in large part to the fact that these sums include receipts from

affiliated committees. Since affiliated committees are subject to one contribution limit (2 U.S.C. §441a), these receipts should be treated as though they were internal transfers so that the same dollar is not counted twice as a receipt. Therefore, all such transfers are given in the next column of the TABLE. These transfers are then subtracted from total receipts (or total disbursements) in order to produce an adjusted figure in the third column (either "TOTAL MINUS TI AFF" or "TOTAL MINUS TO AFF"). It is these two columns which most accurately depict receipts and disbursements.

The remaining information in this TABLE on specific types of receipts and disbursements provides a partial picture of a political committee's exact income and spending. As was noted in the DESCRIPTION OF REPORT where the omitted information was enumerated, the selected receipts and disbursements do not add up to the total receipts and disbursements. A suggestion is offered for arriving at a more exact picture of the cash disbursements which a committee has made: since a committee receiving a free in-kind contribution of services, goods, or property reports it both as a receipt and as if it had been paid for, the amount given in the "IN-KIND CONTRIB REG COM" receipts column may

be subtracted from the "TOTAL DISBURSEMENTS" figure to arrive at a more precise sense of the cash actually dispensed.

TABLE C next provides a committee's "cash on hand" and debts figures. Amounts of its assistance to candidates* by Federal office and party, which are shown after "cash on hand" and debts, indicate its candidate activity to date.

TABLE D through F are identical in construction to TABLE C.

*Note that some of this assistance may have been to individuals who may not be statutory "candidates" under the 1979 Amendments to the Federal Election Campaign Act, e.g., an individual seeking nomination to Federal office who has not received contributions or made expenditures aggregating in excess of \$5,000.)

III

EXPLANATION OF COLUMNS

NON-PARTY POLITICAL COMMITTEES

This section explains the special terms that appear as labels of the different columns, how the amount is derived for each column and, where appropriate, the significance of the column. Words included in this section are listed in the order in which they appear in each table. For example, the column in TABLE A, labeled REFUNDS, REBATES, appears under TABLE A, as the fourth entry. Readers are encouraged to consult this section regularly as they use the report.

Readers should be aware that the terms as used in this report may be defined differently than they are in the Federal Election Campaign Act of 1971, as amended.

The line number and (where appropriate) the schedule letter of the Revised January 1978 FEC Form 3 on which the receipts and disbursements information was reported are indicated. The line number and the schedule letter of the March 1980 FEC Form 3X are given in parenthesis.

(A non-party political committee means any committee that has not been authorized by any candidate and which is not part of the official party structure at the national, State, or local level, which has registered as a political committee under the Federal Election Campaign Act, as amended.)

TOTAL RECEIPTS:

This column includes all in-coming funds reported on Line 19 (Line 18).

TRANS IN NON-PARTY AFFIL (Transfers In from Non-Party Political Committees Which Are Affiliated):

"Transfers" are exchanges of funds between affiliated political committees. A political committee which receives funds from an affiliated political committee receives a "transfer in."

"Affiliated" committees are those committees which are established, financed, maintained, or controlled by the same corporation, labor organization, person, or group. The figures in this column are taken from Line 15a of Schedule A (Line 12 of Schedule A).

TOTAL MINUS TI AFF (Total Receipts Minus Transfers In from Affiliated Political Committees):

This column represents the difference between the total receipts of a non-party political committee and the total transfers

EXPLANATION OF COLUMNS

NON-PARTY POLITICAL COMMITTEES

It has received from affiliated committees. Figures in this column more accurately depict the receipts situation, since total receipts are frequently inflated due to transfers between affiliated committees.

REFUNDS, REBATES:

The receipts given in this column represent itemized refunds, rebates, or returns of disbursements to the listed political committee. These incoming monies include such things as refunds of deposits on office equipment. The amounts are as reported on Line 18a of Schedule A (Line 15 or Line 16 of Schedule A).

NON-PARTY NON-AFFIL CONTRIB (Contributions from Non-Affiliated Non-Party Political Committees):

This column represents contributions to a non-party political committee from other non-party political committees which are not affiliated with the reporting committee. The source is Line 15b of Schedule A (Line 11c of Schedule A).

TOTAL PARTY CONTRIB (Total Contributions from Party Political Committees):

Figures in this column indicate the amount of contributions from party political

committees. The amounts are from Line 15b of Schedule A (Line 11b of Schedule A).

IN-KIND CONTRIB REG COM (In-Kind Contributions from Registered Political Committees):

"In-kind contributions" are donations of services, goods, or property, e.g., the use of office space or equipment. They are valued at the ordinary market price and are reported on Line 15c of Schedule A (Line 11b or 11c or Line 12 of Schedule A). They are made by other political committees registered under the Federal Election Campaign Act.

UNREG COMMITT (Unregistered committee):

Itemized transfers (either donations of money or in-kind contributions of services, goods, or property) from political organizations which are not registered under the Federal Election Campaign Act are included in this column. Line 15b or 15c of Schedule A (Line 11b or 11c or Line 12 of Schedule A) is the origin.

LOANS IN:

This column contains itemized loans received from individuals, candidates, other political committees, or from banks in the ordinary course of business. Line 15a or

EXPLANATION OF COLUMNS

Line 17a of Schedule A (Line 12 or Line 13 of Schedule A) is the source.

REPAYMENTS:

These amounts represent itemized repayments from individuals, candidates, or other political committees for loans previously made by the listed political committee. The figures are taken from Line 15a or Line 17a of Schedule A (Line 12 or Line 14 of Schedule A).

\$500 AND UP CONTRIB:

The amounts are the sum of itemized contributions of \$500 and over from individuals. The contributions may be either monies given directly to the committee or earmarked through another political committee or they may be in-kind contributions of services, goods, or property. (Contributions earmarked through the committee are not included.) The source is Line 14a of Schedule A (Line 11a of Schedule A).

NON-PARTY POLITICAL COMMITTEES

TOTAL DISBURSEMENTS:

This column includes all outgoing funds reported by a political committee on Line 25 - Total Expenditures (Line 28 - Total Disbursements).

TRANS OUT NON-PARTY AFFIL (Transfers Out to Non-Party Political Committees Which Are Affiliated):

"Transfers" are exchanges of funds between affiliated political committees. A political committee which disburses funds to an affiliated political committee makes a "transfer out".

"Affiliated" committees are those committees which are established, financed, maintained, or controlled by the same corporation, labor organization, person, or group. The figures in this column are taken from Line 22a of Schedule B (Line 20 of Schedule B).

TOTAL MINUS TO AFF (Total Disbursements Minus Transfers Out to Affiliated Political Committees):

This column represents the difference between the total disbursements of a non-party political committee and the total transfers it has made to affiliated committees. Figures in this column more

EXPLANATION OF COLUMNS

accurately depict the disbursements situation, since total disbursements are frequently inflated due to transfers between affiliated committees.

NON-PARTY NON-AFFIL CONTRIB (Contributions to Non-Affiliated Non-Party Political Committees):

This column represents contributions to other non-party political committees which are not affiliated with the reporting committee. The source is Line 22b of Schedule B (Line 21 of Schedule B).

TOTAL PARTY CONTRIB (Total Contributions to Party Political Committees):

Figures here are contributions to party political committees. They are taken from Line 22b of Schedule B (Line 21 of Schedule B).

LOANS OUT:

Amounts here are itemized loans made to individuals, candidates, or other political committees. They are taken from Line 21a or 22a of Schedule B (Line 20 or Line 25 of Schedule B).

REPAYMENTS:

The figures are itemized repayments made

NON-PARTY POLITICAL COMMITTEES

to individuals, candidates, other political committees, or to banks for loans previously made in the ordinary course of business. The amounts are as reported on Line 21a or on Line 22a of Schedule B (Line 20 or Line 24 of Schedule B).

CONTRIB REFUNDS:

Itemized contribution refunds made to individuals, as reported by the political committee on Line 21a of Schedule B (Line 26a of Schedule B), are displayed in this column.

LATEST CASH-ON-HAND:

These amounts are a political committee's most recently reported 1980 "cash on hand." These balances are taken from Line 10 (Line 8).

1/1/79 CASH-ON-HAND:

A political committee's "cash on hand" on January 1, 1979 is given in this column. This beginning cash balance is reported on Line 6 (Line 6).

DEBTS OWED TO:

This column represents the outstanding debts and obligation owed to the listed political committee. The amounts are taken

EXPLANATION OF COLUMNS

from Line 12 (Line 9) of the committee's latest report.

DEBTS OWED BY:

The outstanding debts and obligations owed BY the listed political committee are given in this column. The figures are from Line 13 (Line 10) of the committee's latest report.

TOTAL CONTRIBUTIONS TO CANDIDATES:

These ten columns represent contributions (donations of money or in-kind contributions of services, goods, or property) to candidates from the listed political committee. The first three columns show combined contributions to Senate and House contestants broken down by incumbent, challenger-other, and open-seat candidate status. (Incumbents are those who have held a Congressional office at any time during the 96th Congress. All candidates who are not incumbent or open-seat candidates are categorized as "challengers-others." Open-seat candidates are those seeking election during 1979 or 1980 to a seat where an incumbent is not seeking re-election.) The next three columns show contributions to Senate candidates broken down by party (Democratic, Republican, and all other minor party and independent contenders). The next three columns give the same breakdown for contributions to House candidates. The tenth column gives the combined sum of all contributions to Presidential, Senatorial, and Congressional candidates. The amounts

are as reported on Line 22b or 22c of Schedule B (Line 21 of Schedule B). (Note that some of these contributions may have been made to individuals who may not be statutory "candidates" under the 1979 Amendments to the Federal Election Campaign Act, e.g., an individual seeking nomination to Federal office who has not received contributions or made expenditures aggregating in excess of \$5,000.)

TOTAL EXPENDITURES ON BEHALF OF CANDIDATES:

Figures here represent expenditures on behalf of candidates made by a non-party political committee. The disbursements may be for honoraria or election recounts, or for independent expenditures (those made without consultation with the candidates) advocating the election of Federal candidates. Line 22b or 22c of Schedule B or Line 23 of Schedule E (Line 21 or 27 of Schedule B or Line 22 of Schedule E) are the sources for the amounts. (Note that some of these expenditures may have been made on behalf of individuals who may not be statutory "candidates" under the 1979 Amendments to the Federal Election Campaign Act, e.g., an individual seeking nomination to Federal office who has not received contributions or made expenditures aggregating in excess of \$5,000.)

CORPORATION:

All non-party political committees which have identified themselves as being connected with a corporate entity are included in this group.

EXPLANATION OF COLUMNS

NON-PARTY POLITICAL COMMITTEES

LABOR ORGANIZATION:

This category is composed of all non-party political committees which have indicated a connection with a labor organization.

NO CONNECTED ORGANIZATION(NON-441b):

With the exception of those in the health-related field which are included in the next category, all non-party political committees which have not reported a connected organization are placed in this class.

TRADE/MEMBERSHIP/HEALTH:

This grouping includes non-party political committees which have stated a connection with a trade association or membership organization and political committees in the health-related field.

COOPERATIVE:

Included here are non-party political committees which report that they are connected with a cooperative.

CORPORATION WITHOUT STOCK:

The reporting of a connection with a corporation without capital stock qualifies a

non-party political committee for inclusion in this category.

The identification number which the Federal Election Commission has assigned to a committee (C.....) is listed next to the committee's name. Also given is the ending coverage date of the most recent report containing 1979-80 financial activity information which a committee has filed. If the committee has omitted the ending coverage date on its most recent report containing such information, an attempt has been made to supply the date based on evidence from the report. If no ending coverage date is printed next to the name of a committee, it means that for a variety of possible reasons the committee has not filed a report containing financial activity information.

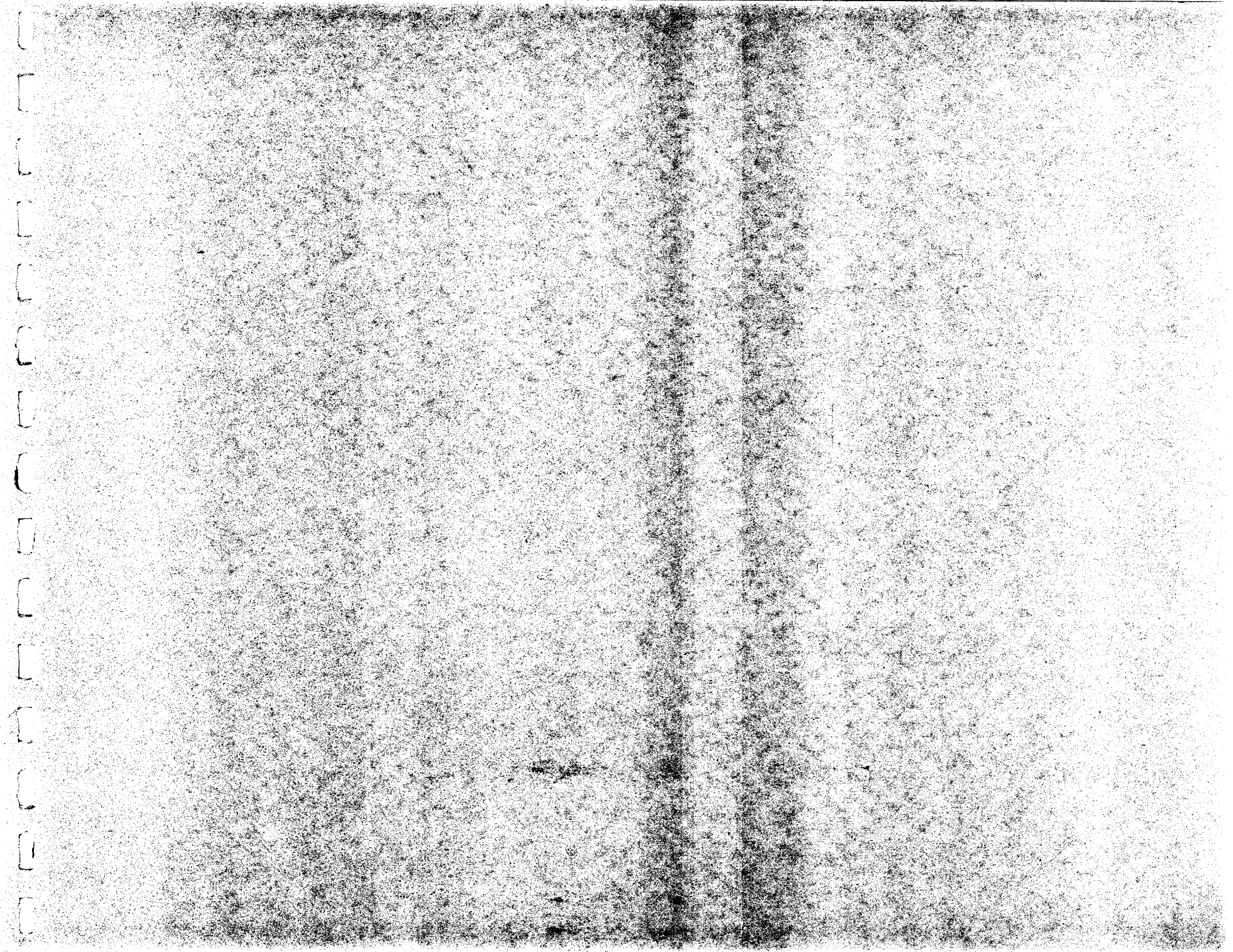

Handwritten text in a vertical column on the right side of the page, possibly bleed-through from the reverse side. The characters are difficult to decipher but appear to be a sequence of letters and numbers.

IV

**TABLES: SELECTED FINANCIAL ACTIVITY AND ASSISTANCE TO
CANDIDATES, NON-PARTY POLITICAL COMMITTEES**

TABLE C

 SELECTED FINANCIAL ACTIVITY OF POLITICAL COMMITTEES
 AND THEIR ASSISTANCE TO CANDIDATES BY OFFICE AND PARTY

NON-PARTY

1) C00104372 1978 INDEPENDENT FEDERAL CAMPAIGN COMMITTEE	3/31/80
2) C00109348 1980 ELECTION COMMITTEE (FOR MARYLAND CONSERVATIVE REPUBLICANS)	1/ 1/81
3) C00128819 1980 FEDERAL INDEPENDENT CAMPAIGN COMMITTEE	12/16/80
4) C00136614 1980 OVERSEAS PROGRAM TO ELECT DEMOCRATS	
5) C00134759 1980 PLAQUEMINES CAMPAIGN FUND COMMITTEE	11/25/80
6) C00095059 24TH CONGRESSIONAL DISTRICT OF CALIFORNIA PAC	12/31/80
7) C00115543 8TH DISTRICT CITIZENS FOR DECENT REPRESENTATION	12/31/80
8) C00117721 96TH CLUB CAMPAIGN COMMITTEE	10/30/80
9) C00118778 ACORN PEOPLE'S PLATFORM COMMITTEE (APPC)	11/30/80
10) C00083592 ADVOCATE POLITICAL ACTION FUND, FEDERAL ACCOUNT; THE	4/17/79
11) C00136838 AGPAC OF THE ARIZONA FARM BUREAU FEDERATION INC	12/31/80
12) C00104901 AKIN GUMP HAUER & FELD CIVIC ACTION COMMITTEE.	12/31/80
13) C00127431 ALAMO POLITICAL ACTION COMMITTEE	11/24/80
14) C00116095 ALASKA LOGGERS ASSOCIATION CLARENCE KRAMER POLITICAL ACTION COMMITTEE	12/31/80
15) C00137604 ALASKA RIGHT TO LIFE POLITICAL ACTION COMMITTEE	
16) C00102038 ALLIANCE FOR GOOD GOVERNMENT	1/31/81
17) C00110684 ALTERNATIVES FUND; THE	12/31/80
18) C00136952 AMERICA; HOSTAGE OF CARTER ADMINISTRATION	11/24/80
19) C00139162 AMERICAN ASSOCIATION OF BUSINESS AND LABOR	
20) C00091355 AMERICAN CITIZENS NATIONAL POLITICAL ACTION ASSOCIATION	12/31/80
21) C00136358 AMERICAN CITIZENS OVERSEAS POLITICAL ACTION COMMITTEE (ACOPAC)	12/31/80

R E C E I P T S

LINE NUMBER	TOTAL RECEIPTS	TRANS IN NON-PARTY AFFIL	TOTAL MINUS TI AFF	REFUNDS REBATES	NON-PARTY NON-AFFIL CONTRIB	TOTAL PARTY CONTRIB	IN-KIND CONTRIB REG COM	UNREG COMMITT	LOANS IN	REPAY MENTS	\$500 & UP CONTRIB
1)	0	0	0	0	0	0	0	0	0	0	0
2)	3880	0	3880	0	0	0	0	963	150	0	0
3)	7950	0	7950	0	0	0	0	0	0	0	1000
4)	0	0	0	0	0	0	0	0	0	0	0
5)	5000	0	5000	0	0	0	0	1500	3000	0	1670
6)	106547	0	106547	0	23050	0	0	2100	0	0	37900
7)	851	0	851	0	0	0	0	0	400	0	0
8)	9155	0	9155	0	0	0	0	0	0	0	500
9)	5686	0	5686	0	500	0	0	0	0	0	4500
10)	0	0	0	0	0	0	0	0	0	0	0
11)	0	0	0	0	0	0	0	0	0	0	0
12)	49972	0	49972	0	0	0	0	0	0	0	32388
13)	8621	0	8621	0	0	0	0	0	1525	0	2500
14)	0	0	0	0	0	0	0	0	0	0	0
15)	0	0	0	0	0	0	0	0	0	0	0
16)	28387	0	28387	0	0	0	0	0	0	0	18687
17)	7348	0	7348	0	0	0	0	0	0	0	4000
18)	10199	0	10199	0	0	0	0	0	0	0	7800
19)	0	0	0	0	0	0	0	0	0	0	0
20)	0	0	0	0	0	0	0	0	0	0	0
21)	1995	0	1995	0	0	0	0	0	0	0	0

TABLE C

SELECTED FINANCIAL ACTIVITY OF POLITICAL COMMITTEES
AND THEIR ASSISTANCE TO CANDIDATES BY OFFICE AND PARTY

1) C00104372 1978 INDEPENDENT FEDERAL CAMPAIGN COMMITTEE	3/31/80
2) C00109348 1980 ELECTION COMMITTEE (FOR MARYLAND CONSERVATIVE REPUBLICANS)	1/ 1/81
3) C00128819 1980 FEDERAL INDEPENDENT CAMPAIGN COMMITTEE	12/16/80
4) C00136614 1980 OVERSEAS PROGRAM TO ELECT DEMOCRATS	
5) C00134759 1980 PLAQUEMINES CAMPAIGN FUND COMMITTEE	11/25/80
6) C00095059 24TH CONGRESSIONAL DISTRICT OF CALIFORNIA PAC	12/31/80
7) C00115543 8TH DISTRICT CITIZENS FOR DECENT REPRESENTATION	12/31/80
8) C00117721 96TH CLUB CAMPAIGN COMMITTEE	10/30/80
9) C00118778 ACORN PEOPLE'S PLATFORM COMMITTEE (APPC)	11/30/80
10) C00083592 ADVOCATE POLITICAL ACTION FUND, FEDERAL ACCOUNT; THE	4/17/79
11) C00136838 AGPAC OF THE ARIZONA FARM BUREAU FEDERATION INC	12/31/80
12) C00104901 AKIN GUMP HAUER & FELD CIVIC ACTION COMMITTEE	12/31/80
13) C00127431 ALAMO POLITICAL ACTION COMMITTEE	11/24/80
14) C00116095 ALASKA LOGGERS ASSOCIATION CLARENCE KRAMER POLITICAL ACTION COMMITTEE	12/31/80
15) C00137604 ALASKA RIGHT TO LIFE POLITICAL ACTION COMMITTEE	
16) C00102038 ALLIANCE FOR GOOD GOVERNMENT	1/31/81
17) C00110684 ALTERNATIVES FUND; THE	12/31/80
18) C00136952 AMERICA; HOSTAGE OF CARTER ADMINISTRATION	11/24/80
19) C00139162 AMERICAN ASSOCIATION OF BUSINESS AND LABOR	
20) C00091355 AMERICAN CITIZENS NATIONAL POLITICAL ACTION ASSOCIATION	12/31/80
21) C00136358 AMERICAN CITIZENS OVERSEAS POLITICAL ACTION COMMITTEE (ACOPAC)	12/31/80

DISBURSEMENTS

CASH - ON - HAND AND DEBTS

LINE NUMBER	TOTAL DISBURSE MENTS	TRANS OUT NON-PARTY AFFIL	TOTAL MINUS TO AFF	NON-PARTY NON-AFFIL CONTRIB	TOTAL PARTY CONTRIB	LOANS OUT	REPAY MENTS	CONTRIB REFUNDS	LATEST CASH-ON- HAND	1/1/79 CASH-ON- HAND	DEBTS OWED TO	DEBTS OWED BY
1)	141	0	141	0	0	0	0	0	0	0	0	0
2)	2516	0	2516	0	0	0	450	0	1363	0	0	0
3)	7948	0	7948	0	0	0	0	0	0	0	0	0
4)	0	0	0	0	0	0	0	0	0	0	0	0
5)	1654	0	1654	0	0	0	3052	0	3345	0	0	0
6)	103002	0	103002	0	0	0	0	0	7259	3714	0	0
7)	887	0	887	0	0	0	219	0	0	0	0	180
8)	9120	0	9120	0	0	0	0	0	34	0	0	0
9)	5686	0	5686	0	0	0	0	0	0	0	0	0
10)	0	0	0	0	0	0	0	0	0	0	0	0
11)	0	0	0	0	0	0	0	0	300	0	0	0
12)	79864	0	79864	1250	20000	0	0	0	1153	31050	0	0
13)	7900	0	7900	0	0	0	1529	0	720	0	0	945
14)	0	0	0	0	0	0	0	0	0	0	0	0
15)	0	0	0	0	0	0	0	0	0	0	0	0
16)	28407	0	28407	0	0	0	0	0	20	0	0	0
17)	7226	0	7226	750	0	0	0	0	119	0	0	0
18)	9330	0	9330	0	0	2300	0	0	869	0	0	7089
19)	0	0	0	0	0	0	0	0	0	0	0	0
20)	32	0	32	0	0	0	0	0	1	34	0	0
21)	1078	0	1078	0	0	0	0	0	917	0	0	0

TABLE C

SELECTED FINANCIAL ACTIVITY OF POLITICAL COMMITTEES
AND THEIR ASSISTANCE TO CANDIDATES BY OFFICE AND PARTY

1) C00104372	1978 INDEPENDENT FEDERAL CAMPAIGN COMMITTEE	3/31/80
2) C00109348	1980 ELECTION COMMITTEE (FOR MARYLAND CONSERVATIVE REPUBLICANS)	1/ 1/81
3) C00128819	1980 FEDERAL INDEPENDENT CAMPAIGN COMMITTEE	12/16/80
4) C00136614	1980 OVERSEAS PROGRAM TO ELECT DEMOCRATS	
5) C00134759	1980 PLAQUEMINES CAMPAIGN FUND COMMITTEE	11/25/80
6) C00095059	24TH CONGRESSIONAL DISTRICT OF CALIFORNIA PAC	12/31/80
7) C00115543	8TH DISTRICT CITIZENS FOR DECENT REPRESENTATION	12/31/80
8) C00117721	96TH CLUB CAMPAIGN COMMITTEE	10/30/80
9) C00118778	ACORN PEOPLE'S PLATFORM COMMITTEE (APPC)	11/30/80
10) C00083592	ADVOCATE POLITICAL ACTION FUND, FEDERAL ACCOUNT; THE	4/17/79
11) C00136838	AGPAC OF THE ARIZONA FARM BUREAU FEDERATION INC	12/31/80
12) C00104901	AKIN GUMP HAUER & FELD CIVIC ACTION COMMITTEE	12/31/80
13) C00127431	ALAMO POLITICAL ACTION COMMITTEE	11/24/80
14) C00116095	ALASKA LOGGERS ASSOCIATION CLARENCE KRAMER POLITICAL ACTION COMMITTEE	12/31/80
15) C00137604	ALASKA RIGHT TO LIFE POLITICAL ACTION COMMITTEE	
16) C00102038	ALLIANCE FOR GOOD GOVERNMENT	1/31/81
17) C00110684	ALTERNATIVES FUND; THE	12/31/80
18) C00136952	AMERICA; HOSTAGE OF CARTER ADMINISTRATION	11/24/80
19) C00139162	AMERICAN ASSOCIATION OF BUSINESS AND LABOR	
20) C00091355	AMERICAN CITIZENS NATIONAL POLITICAL ACTION ASSOCIATION	12/31/80
21) C00136358	AMERICAN CITIZENS OVERSEAS POLITICAL ACTION COMMITTEE (ACOPAC)	12/31/80

TOTAL CONTRIBUTIONS TO AND EXPENDITURES ON BEHALF OF ALL CANDIDATES (CONTRIB. TO SEN/HSE BY INCUM/OTH STATUS, BY OFFICE AND PARTY)

LINE NUMBER	INC	SEN/HSE CHAL- OTH	OPEN	DEM	SENATE REP	OTHER	DEM	HOUSE REP	OTHER	TOT. CONTR TO P/S/H CANDID.	TOT. EXPEN ON P/S/H CANDID.
1)	0	0	0	0	0	0	0	0	0	0	0
2)	0	0	0	0	0	0	0	0	0	941	0
3)	0	0	0	0	0	0	0	0	0	0	0
4)	0	0	0	0	0	0	0	0	0	0	0
5)	0	0	0	0	0	0	0	0	0	0	1208
6)	44000	8500	4000	0	0	0	56500	0	0	58500	5000
7)	0	0	0	0	0	0	0	0	0	0	0
8)	1000	3000	5000	0	0	0	1000	8000	0	9000	0
9)	0	0	0	0	0	0	0	0	0	0	0
10)	0	0	0	0	0	0	0	0	0	0	0
11)	0	0	0	0	0	0	0	0	0	0	0
12)	45475	700	550	17750	850	0	27375	750	0	47025	0
13)	700	1500	0	0	0	0	0	2200	0	2200	0
14)	0	0	0	0	0	0	0	0	0	0	0
15)	0	0	0	0	0	0	0	0	0	0	0
16)	0	0	0	0	0	0	0	0	0	0	0
17)	4060	1098	10	459	0	0	4709	0	0	5168	0
18)	0	0	0	0	0	0	0	0	0	0	0
19)	0	0	0	0	0	0	0	0	0	0	0
20)	0	0	0	0	0	0	0	0	0	0	0
21)	1050	0	0	0	0	0	650	400	0	1050	0

TABLE C

SELECTED FINANCIAL ACTIVITY OF POLITICAL COMMITTEES
AND THEIR ASSISTANCE TO CANDIDATES BY OFFICE AND PARTY

NON-PARTY

22) C00121244 AMERICAN DEFENSE COMMITTEE	12/31/80
23) C00118257 AMERICAN FINANCE COMMITTEE	
24) C00129791 AMERICAN FREE ENTERPRISE POLITICAL ACTION COMMITTEE	12/31/80
25) C00104976 AMERICAN INDIAN POLITICAL ACTION COMMITTEE	
26) C00094144 AMERICAN SECURITY COUNCIL POLITICAL ACTION CMTE (FKA NATIONAL SECURITY PAC	12/31/80
27) C00099226 AMERICAN TAX REDUCTION PAC	12/31/80
28) C00106765 AMERICAN VALUES POLITICAL ACTION COMMITTEE (AKA AVIPAC)	12/31/80
29) C00136275 AMERICANS CONCERNED FOR THE JUDICIARY	12/31/80
30) C00117630 AMERICANS FOR A FREE REPUBLIC	1/21/80
31) C99002594 AMERICANS FOR AN EFFECTIVE PRESIDENCY	12/31/80
32) C99002529 AMERICANS FOR CHANGE	12/31/80
33) C00000117 AMERICANS FOR CONSTITUTIONAL ACTION (ACA)	12/31/80
34) C00079939 AMERICANS FOR DEMOCRATIC ACTION (ADA)--PROGRESSIVE VICTORY FUND	12/31/80
35) C00112680 AMERICANS FOR DEMOCRATIC ACTION POLITICAL ACTION COMMITTEE	12/31/80
36) C00138701 AMERICANS FOR GOOD GOVERNMENT	12/31/80
37) C00110064 AMERICANS FOR LIFE INC	12/31/80
38) C00111724 AMERICANS ORGANIZED FOR RESPONSIBILITY	12/31/80
39) C00114868 ANTI-ABORTION P A C	12/31/80
40) C00107185 ANYONE BUT CHURCH PAC	6/30/79
41) C00108431 ARIZONA CONSERVATIVE POLITICAL ACTION COMMITTEE	12/31/80
42) C00125161 ARIZONA DEMOCRATIC MAJORITY	

R E C E I P T S

LINE NUMBER	TOTAL RECEIPTS	TRANS IN NON-PARTY AFFIL	TOTAL MINUS TI AFF	REFUNDS REBATES	NON-PARTY NON-AFFIL CONTRIB	TOTAL PARTY CONTRIB	IN-KIND CONTRIB REG COM	UNREG COMMITT	LOANS IN	REPAY MENTS	\$500 & UP CONTRIB
22)	67809	0	67809	0	0	0	0	0	4500	0	0
23)	0	0	0	0	0	0	0	0	0	0	0
24)	120	0	120	0	0	0	0	0	0	0	0
25)	0	0	0	0	0	0	0	0	0	0	0
26)	157365	0	157365	0	0	0	0	0	0	0	8700
27)	221239	0	221239	0	0	0	0	250	0	0	1000
28)	15207	0	15207	0	0	0	0	0	0	0	2000
29)	21724	0	21724	0	7000	0	0	1000	0	0	1800
30)	0	0	0	0	0	0	0	0	0	0	0
31)	1920377	0	1920377	-2000	35675	0	0	3590	0	0	1711665
32)	1072549	0	1072549	0	20670	0	1349	7193	0	0	553110
33)	252135	0	252135	0	1450	0	0	400	0	0	101601
34)	25032	0	25032	0	0	0	0	650	0	0	600
35)	49380	0	49380	0	0	0	0	0	0	0	16100
36)	5025	0	5025	0	0	0	0	0	0	0	3000
37)	159486	0	159486	0	0	0	0	0	32000	0	1000
38)	3	0	3	0	0	0	0	0	0	0	0
39)	0	0	0	0	0	0	0	0	0	0	0
40)	12755	0	12755	0	0	0	0	0	0	0	1000
41)	2275	0	2275	0	0	0	0	0	0	0	0
42)	0	0	0	0	0	0	0	0	0	0	0

TABLE C

SELECTED FINANCIAL ACTIVITY OF POLITICAL COMMITTEES
AND THEIR ASSISTANCE TO CANDIDATES BY OFFICE AND PARTY

22) C00121244	AMERICAN DEFENSE COMMITTEE	12/31/80
23) C00118257	AMERICAN FINANCE COMMITTEE	
24) C00129791	AMERICAN FREE ENTERPRISE POLITICAL ACTION COMMITTEE	12/31/80
25) C00104976	AMERICAN INDIAN POLITICAL ACTION COMMITTEE	
26) C00094144	AMERICAN SECURITY COUNCIL POLITICAL ACTION CMTE (FKA NATIONAL SECURITY PAC	12/31/80
27) C00099226	AMERICAN TAX REDUCTION PAC	12/31/80
28) C00106765	AMERICAN VALUES POLITICAL ACTION COMMITTEE (AKA AVIPAC)	12/31/80
29) C00136275	AMERICANS CONCERNED FOR THE JUDICIARY	12/31/80
30) C00117630	AMERICANS FOR A FREE REPUBLIC	1/21/80
31) C99002594	AMERICANS FOR AN EFFECTIVE PRESIDENCY	12/31/80
32) C99002529	AMERICANS FOR CHANGE	12/31/80
33) C00000117	AMERICANS FOR CONSTITUTIONAL ACTION (ACA)	12/31/80
34) C00079939	AMERICANS FOR DEMOCRATIC ACTION (ADA)--PROGRESSIVE VICTORY FUND	12/31/80
35) C00112680	AMERICANS FOR DEMOCRATIC ACTION POLITICAL ACTION COMMITTEE	12/31/80
36) C00138701	AMERICANS FOR GOOD GOVERNMENT	12/31/80
37) C00110064	AMERICANS FOR LIFE INC	12/31/80
38) C00111724	AMERICANS ORGANIZED FOR RESPONSIBILITY	12/31/80
39) C00114868	ANTI-ABORTION P A C	12/31/80
40) C00107185	ANYONE BUT CHURCH PAC	6/30/79
41) C00108431	ARIZONA CONSERVATIVE POLITICAL ACTION COMMITTEE	12/31/80
42) C00125161	ARIZONA DEMOCRATIC MAJORITY	

DISBURSEMENTS

CASH - ON - HAND AND DEBTS

LINE NUMBER	TOTAL DISBURSE MENTS	TRANS OUT NON-PARTY AFFIL	TOTAL MINUS TO AFF	NON-PARTY NON-AFFIL CONTRIB	TOTAL PARTY CONTRIB	LOANS OUT	REPAY MENTS	CONTRIB REFUNDS	LATEST CASH-ON- HAND	1/1/79 CASH-ON- HAND	DEBTS OWED TO	DEBTS OWED BY
22)	62618	0	62618	0	0	0	4500	0	5191	0	0	58520
23)	0	0	0	0	0	0	0	0	0	0	0	0
24)	7	0	7	0	0	0	0	0	112	0	0	2954
25)	0	0	0	0	0	0	0	0	0	0	0	0
26)	153416	0	153416	0	0	2490	0	0	24835	20887	0	0
27)	220613	0	220613	0	0	0	0	0	1112	486	0	8890
28)	12349	0	12349	0	0	0	0	0	2760	0	0	0
29)	21724	0	21724	0	0	0	0	0	0	0	0	0
30)	0	0	0	0	0	0	0	0	0	0	0	0
31)	1874312	0	1874312	0	0	0	0	0	46065	0	0	0
32)	1061123	0	1061123	0	1500	0	0	575	11425	0	0	46552
33)	247404	0	247404	0	0	0	0	0	6748	4015	0	0
34)	25095	0	25095	0	0	0	675	0	268	331	3000	1192
35)	48252	0	48252	0	0	0	0	0	1130	0	0	0
36)	0	0	0	0	0	0	0	0	5025	0	0	0
37)	141550	0	141550	0	0	0	15000	0	11935	0	0	42594
38)	0	0	0	0	0	0	0	0	2	0	0	0
39)	0	0	0	0	0	0	0	0	0	0	0	0
40)	12785	0	12785	48	0	0	0	0	0	0	0	0
41)	1950	0	1950	0	0	0	0	0	326	0	0	399
42)	0	0	0	0	0	0	0	0	0	0	0	0

TABLE C

SELECTED FINANCIAL ACTIVITY OF POLITICAL COMMITTEES
AND THEIR ASSISTANCE TO CANDIDATES BY OFFICE AND PARTY

22) C00121244 AMERICAN DEFENSE COMMITTEE	12/31/80
23) C00118257 AMERICAN FINANCE COMMITTEE	
24) C00129791 AMERICAN FREE ENTERPRISE POLITICAL ACTION COMMITTEE	12/31/80
25) C00104976 AMERICAN INDIAN POLITICAL ACTION COMMITTEE	
26) C00094144 AMERICAN SECURITY COUNCIL POLITICAL ACTION CMTE (FKA NATIONAL SECURITY PAC	12/31/80
27) C00099226 AMERICAN TAX REDUCTION PAC	12/31/80
28) C00106765 AMERICAN VALUES POLITICAL ACTION COMMITTEE (AKA AVIPAC)	12/31/80
29) C00136275 AMERICANS CONCERNED FOR THE JUDICIARY	12/31/80
30) C00117630 AMERICANS FOR A FREE REPUBLIC	1/21/80
31) C99002594 AMERICANS FOR AN EFFECTIVE PRESIDENCY	12/31/80
32) C99002529 AMERICANS FOR CHANGE	12/31/80
33) C00000117 AMERICANS FOR CONSTITUTIONAL ACTION (ACA)	12/31/80
34) C00079939 AMERICANS FOR DEMOCRATIC ACTION (ADA)--PROGRESSIVE VICTORY FUND	12/31/80
35) C00112680 AMERICANS FOR DEMOCRATIC ACTION POLITICAL ACTION COMMITTEE	12/31/80
36) C00138701 AMERICANS FOR GOOD GOVERNMENT	12/31/80
37) C00110064 AMERICANS FOR LIFE INC	12/31/80
38) C00111724 AMERICANS ORGANIZED FOR RESPONSIBILITY	12/31/80
39) C00114868 ANTI-ABORTION P A C	12/31/80
40) C00107185 ANYONE BUT CHURCH PAC	6/30/79
41) C00108431 ARIZONA CONSERVATIVE POLITICAL ACTION COMMITTEE	12/31/80
42) C00125161 ARIZONA DEMOCRATIC MAJORITY	

TOTAL CONTRIBUTIONS TO AND EXPENDITURES ON BEHALF OF ALL CANDIDATES (CONTRIB. TO SEN/HSE BY INCUM/OTH STATUS, BY OFFICE AND PARTY)

LINE NUMBER	INC	SEN/HSE CHAL-OTH	OPEN	DEM	SENATE REP	OTHER	DEM	HOUSE REP	OTHER	TOT. CONTR TO P/S/H CANDID.	TOT. EXPEN ON P/S/H CANDID.
22)	0	0	0	0	0	0	0	0	0	0	0
23)	0	0	0	0	0	0	0	0	0	0	0
24)	0	0	0	0	0	0	0	0	0	0	0
25)	0	0	0	0	0	0	0	0	0	0	0
26)	46500	46490	3290	9500	35040	0	22315	29425	0	101280	0
27)	-100	5300	5000	0	5600	0	5100	-500	0	10200	0
28)	0	0	0	0	0	0	0	0	0	0	0
29)	0	0	0	0	0	0	0	0	0	0	0
30)	0	0	0	0	0	0	0	0	0	0	0
31)	2000	6000	5000	0	0	0	2000	11000	0	13000	1270208
32)	2000	12250	3000	0	17250	0	0	0	0	17250	711856
33)	47206	19006	0	0	25611	0	4000	36601	0	66212	0
34)	0	0	0	0	0	0	0	0	0	0	0
35)	32200	8950	5600	18250	0	0	28500	0	0	46750	0
36)	0	0	0	0	0	0	0	0	0	0	0
37)	0	0	0	0	0	0	0	0	0	0	0
38)	0	0	0	0	0	0	0	0	0	0	0
39)	0	0	0	0	0	0	0	0	0	0	0
40)	0	0	0	0	0	0	0	0	0	0	0
41)	0	0	0	0	0	0	0	0	0	0	0
42)	0	0	0	0	0	0	0	0	0	0	0

TABLE C

SELECTED FINANCIAL ACTIVITY OF POLITICAL COMMITTEES
AND THEIR ASSISTANCE TO CANDIDATES BY OFFICE AND PARTY

NON-PARTY

43) C00111526 ARIZONANS FOR LIFE	12/31/80
44) C00117390 ASHEBORO/RANDOLPH CHAMBER OF COMMERCE POLITICAL ACTION COMMITTEE	11/24/80
45) C00123729 ASSEMBLYMAN JIM COSTA COMMITTEE	12/31/80
46) C00116855 BALPAC POLITICAL ACTION COMMITTEE	12/31/80
47) C00127357 BEAR, STEARNS AND CO. POLITICAL CAMPAIGN COMMITTEE	12/31/80
48) C00110882 BETTER CANDIDATES FOR GOVERNMENT	12/31/80
49) C00122119 BETTER HEALTH CARE POLITICAL ACTION COMMITTEE	12/31/80
50) C00080259 BI PAR PAC	12/31/80
51) C00131946 BOATING POLITICAL ACTION COMMITTEE	12/31/80
52) C00119545 BPW/PAC	12/31/80
53) C00028902 BROTHERS IMPROVEMENT ASSOCIATION	11/24/80
54) C00001727 BUSINESS INDUSTRY POLITICAL ACTION COMMITTEE	12/31/80
55) C00114454 CALIFORNIA AGRICULTURAL PRODUCERS POLITICAL ACTION COMMITTEE (CAP-PAC)	12/31/80
56) C00111047 CALIFORNIA AVOCADO ADVOCATE - FEDERAL	12/31/80
57) C00012401 CALIFORNIA LEAGUE OF CONSERVATION VOTERS	12/31/80
58) C00107862 CALIFORNIA MOTORCYCLISTS POLITICAL ACTION COMMITTEE	3/31/80
59) C00127084 CALIFORNIA REPUBLICAN CONGRESSIONAL ASSEMBLY	12/31/80
60) C00014571 CALIFORNIA RICE FUND	12/31/80
61) C00117440 CALIFORNIA RIGHT TO LIFE POLITICAL ACTION COMMITTEE-FEDERAL FUND	12/31/80
62) C00132803 CALIFORNIANS FOR BILINGUAL EDUCATION/PAC	12/31/80
63) C00108266 CALIFORNIANS FOR MCCARTHY	12/31/80

R E C E I P T S

LINE NUMBER	TOTAL RECEIPTS	TRANS IN NON-PARTY AFFIL	TOTAL MINUS TI AFF	REFUNDS REBATES	NON-PARTY NON-AFFIL CONTRIB	TOTAL PARTY CONTRIB	IN-KIND CONTRIB REG COM	UNREG COMMITT	LOANS IN	REPAY MENTS	\$500 & UP CONTRIB
43)	16219	0	16219	0	500	0	0	0	0	0	5000
44)	650	0	650	0	0	0	0	0	0	0	0
45)	1725	0	1725	0	100	0	0	0	0	0	0
46)	31730	0	31730	0	0	0	0	3000	0	0	25912
47)	29655	0	29655	0	0	0	0	0	0	0	2136
48)	7590	0	7590	0	0	0	0	0	0	0	5500
49)	6648	0	6648	0	1583	0	0	0	0	0	0
50)	4045	0	4045	0	0	0	0	0	0	0	2500
51)	8026	0	8026	0	0	0	0	0	0	0	500
52)	54900	0	54900	0	0	0	0	0	0	0	500
53)	0	0	0	0	0	0	0	0	0	0	0
54)	553549	0	553549	0	88018	0	4	3000	0	0	89628
55)	0	0	0	0	0	0	0	0	0	0	0
56)	18880	0	18880	0	0	0	0	0	1500	0	0
57)	24962	0	24962	0	5000	0	0	0	0	0	13300
58)	957	0	957	0	0	0	0	0	0	0	0
59)	0	0	0	0	0	0	0	0	0	0	0
60)	16558	0	16558	0	0	0	0	0	0	0	2400
61)	4465	0	4465	0	825	0	0	0	0	0	500
62)	795	0	795	0	0	0	0	0	0	0	0
63)	136813	0	136813	0	5100	0	0	8046	0	0	40450

TABLE C

SELECTED FINANCIAL ACTIVITY OF POLITICAL COMMITTEES
AND THEIR ASSISTANCE TO CANDIDATES BY OFFICE AND PARTY

43) C00111526 ARIZONANS FOR LIFE	12/31/80
44) C00117390 ASHEBORO/RANDOLPH CHAMBER OF COMMERCE POLITICAL ACTION COMMITTEE	11/24/80
45) C00123729 ASSEMBLYMAN JIM COSTA COMMITTEE	12/31/80
46) C00116855 BALPAC POLITICAL ACTION COMMITTEE	12/31/80
47) C00127357 BEAR, STEARNS AND CO. POLITICAL CAMPAIGN COMMITTEE	12/31/80
48) C00110882 BETTER CANDIDATES FOR GOVERNMENT	12/31/80
49) C00122119 BETTER HEALTH CARE POLITICAL ACTION COMMITTEE	12/31/80
50) C00080259 BI PAR PAC	12/31/80
51) C00131946 BOATING POLITICAL ACTION COMMITTEE	12/31/80
52) C00119545 BPW/PAC	12/31/80
53) C00028902 BROTHERS IMPROVEMENT ASSOCIATION	11/24/80
54) C00001727 BUSINESS INDUSTRY POLITICAL ACTION COMMITTEE	12/31/80
55) C00114454 CALIFORNIA AGRICULTURAL PRODUCERS POLITICAL ACTION COMMITTEE (CAP-PAC)	12/31/80
56) C00111047 CALIFORNIA AVOCADO ADVOCATE - FEDERAL	12/31/80
57) C00012401 CALIFORNIA LEAGUE OF CONSERVATION VOTERS	12/31/80
58) C00107862 CALIFORNIA MOTORCYCLISTS POLITICAL ACTION COMMITTEE	3/31/80
59) C00127084 CALIFORNIA REPUBLICAN CONGRESSIONAL ASSEMBLY	12/31/80
60) C00014571 CALIFORNIA RICE FUND	12/31/80
61) C00117440 CALIFORNIA RIGHT TO LIFE POLITICAL ACTION COMMITTEE-FEDERAL FUND	12/31/80
62) C00132803 CALIFORNIANS FOR BILINGUAL EDUCATION/PAC	12/31/80
63) C00108266 CALIFORNIANS FOR MCCARTHY	12/31/80

DISBURSEMENTS

CASH - ON - HAND AND DEBTS

LINE NUMBER	TOTAL DISBURSE MENTS	TRANS OUT NON-PARTY AFFIL	TOTAL MINUS TO AFF	NON-PARTY NON-AFFIL CONTRIB	TOTAL PARTY CONTRIB	LOANS OUT	REPAY MENTS	CONTRIB REFUNDS	LATEST CASH-ON- HAND	1/1/79 CASH-ON- HAND	DEBTS OWED TO	DEBTS OWED BY
43)	15182	0	15182	0	0	0	0	0	2807	433	0	99
44)	650	0	650	0	0	0	0	0	0	0	0	325
45)	1413	0	1413	0	0	0	0	0	310	0	0	0
46)	23702	0	23702	0	0	0	0	0	8026	0	0	0
47)	25050	0	25050	0	0	0	0	0	4605	0	0	0
48)	3199	0	3199	0	700	0	0	0	4299	0	0	0
49)	5158	0	5158	0	0	0	0	0	1489	0	0	0
50)	3600	0	3600	0	0	0	0	0	693	248	0	0
51)	6033	0	6033	0	0	0	0	0	1993	0	0	0
52)	40343	0	40343	0	0	0	0	0	14557	0	0	2642
53)	0	0	0	0	0	0	0	0	0	0	0	0
54)	569556	0	569556	0	0	0	0	0	7229	23139	0	0
55)	0	0	0	0	0	0	0	0	0	0	0	0
56)	6909	0	6909	0	1000	0	1500	0	11971	0	0	0
57)	24491	0	24491	0	0	0	0	0	2214	1747	0	5000
58)	662	0	662	0	0	0	0	0	294	0	0	0
59)	0	0	0	0	0	0	0	0	0	0	0	0
60)	30855	0	30855	100	0	0	0	0	36381	50677	0	0
61)	4421	0	4421	0	0	0	0	325	43	0	0	402
62)	2732	0	2732	0	0	0	0	0	81	0	0	0
63)	60994	0	60994	0	1000	0	0	0	75819	0	0	0

TABLE C

SELECTED FINANCIAL ACTIVITY OF POLITICAL COMMITTEES
AND THEIR ASSISTANCE TO CANDIDATES BY OFFICE AND PARTY

43) C00I11526 ARIZONANS FOR LIFE	12/31/80
44) C00117390 ASHEBORO/RANDOLPH CHAMBER OF COMMERCE POLITICAL ACTION COMMITTEE	11/24/80
45) C00123729 ASSEMBLYMAN JIM COSTA COMMITTEE	12/31/80
46) C00116855 BALPAC POLITICAL ACTION COMMITTEE	12/31/80
47) C00127357 BEAR, STEARNS AND CO. POLITICAL CAMPAIGN COMMITTEE	12/31/80
48) C00110882 BETTER CANDIDATES FOR GOVERNMENT	12/31/80
49) C00122119 BETTER HEALTH CARE POLITICAL ACTION COMMITTEE	12/31/80
50) C00080259 BI PAR PAC	12/31/80
51) C00131946 BOATING POLITICAL ACTION COMMITTEE	12/31/80
52) C00119545 BPW/PAC	12/31/80
53) C00028902 BROTHERS IMPROVEMENT ASSOCIATION	11/24/80
54) C00001727 BUSINESS INDUSTRY POLITICAL ACTION COMMITTEE	12/31/80
55) C00114454 CALIFORNIA AGRICULTURAL PRODUCERS POLITICAL ACTION COMMITTEE (CAP-PAC)	12/31/80
56) C00111047 CALIFORNIA AVOCADO ADVOCATE - FEDERAL	12/31/80
57) C00012401 CALIFORNIA LEAGUE OF CONSERVATION VOTERS	12/31/80
58) C00107862 CALIFORNIA MOTORCYCLISTS POLITICAL ACTION COMMITTEE	3/31/80
59) C00127084 CALIFORNIA REPUBLICAN CONGRESSIONAL ASSEMBLY	12/31/80
60) C00014571 CALIFORNIA RICE FUND	12/31/80
61) C00117440 CALIFORNIA RIGHT TO LIFE POLITICAL ACTION COMMITTEE-FEDERAL FUND	12/31/80
62) C00132803 CALIFORNIANS FOR BILINGUAL EDUCATION/PAC	12/31/80
63) C00108266 CALIFORNIANS FOR MCCARTHY	12/31/80

TOTAL CONTRIBUTIONS TO AND EXPENDITURES ON BEHALF OF ALL CANDIDATES (CONTRIB. TO SEN/HSE BY INCUM/OTH STATUS, BY OFFICE AND PARTY)

LINE NUMBER	INC	SEN/HSE CHAL-OTH	OPEN	OEM	SENATE REP	OTHER	DEM	HOUSE REP	OTHER	TOT. CONTR TO P/S/H CANDID.	TOT. EXPEN ON P/S/H CANDID.
43)	150	50	0	0	0	0	50	150	0	250	1577
44)	0	325	0	0	100	0	0	225	0	325	0
45)	550	205	0	550	0	0	205	0	0	1413	0
46)	15000	0	1000	12000	0	0	3000	1000	0	16000	0
47)	3050	5000	500	1550	6000	0	1000	0	0	9550	0
48)	200	0	50	0	0	0	150	100	0	250	0
49)	400	0	0	0	0	0	0	400	0	400	0
50)	0	2500	1000	0	0	0	0	3500	0	3500	0
51)	500	0	0	0	0	0	500	0	0	500	0
52)	18000	10000	2000	14000	1000	0	5500	9500	0	30000	0
53)	0	0	0	0	0	0	0	0	0	0	0
54)	27812	77844	36304	1092	32084	0	12206	96578	0	141960	3018
55)	0	0	0	0	0	0	0	0	0	0	0
56)	1250	0	0	0	0	0	1250	0	0	1250	0
57)	7345	300	0	145	0	0	7500	0	0	8145	2290
58)	0	0	0	0	0	0	0	0	0	0	612
59)	0	0	0	0	0	0	0	0	0	0	0
60)	15000	2000	0	3500	0	0	10000	3500	0	18000	0
61)	500	300	321	0	0	0	421	700	0	1121	976
62)	444	0	0	444	0	0	0	0	0	444	0
63)	2500	1000	3000	0	0	0	6500	0	0	6500	0

TABLE C

SELECTED FINANCIAL ACTIVITY OF POLITICAL COMMITTEES
AND THEIR ASSISTANCE TO CANDIDATES BY OFFICE AND PARTY

NON-PARTY

64) C00028779 CALIFORNIANS FOR MURPHY FIDUCIARY FUND	12/31/80
65) C00136622 CAMDEN COUNTY GOOD GOVERNMENT COMMITTEE	11/24/80
66) C00088369 CAMPAIGN AMERICA	9/30/80
67) C00123141 CAMPAIGN FOR SPACE POLITICAL ACTION COMMITTEE	12/31/80
68) C00137810 CARTER COUNTY CONCERNED CITIZENS, PAC	12/31/80
69) C00112532 CCC COMMITTEE; THE	3/31/80
70) C00130377 CHAIRMEN TRIBUTE COMMITTEE	12/31/80
71) C00123992 CHALDEAN POLITICAL ACTION COMMITTEE (CALPAC)	12/31/80
72) C00117259 CHICAGOANS FOR A BETTER CONGRESS	12/31/80
73) C00123273 CHRISTIAN COALITION FOR LEGISLATIVE ACTION	1/31/81
74) C00120543 CHRISTIAN VOICE MORAL GOVERNMENT FUND	12/31/80
75) C00117192 CHRISTIAN VOTER'S VICTORY FUND	12/31/80
76) C00105437 CHURCH FOR PRESIDENT, INC.	12/31/79
77) C00022640 CIPAC - CONSTRUCTION INDUSTRY POLITICAL ACTION COMMITTEE	12/31/80
78) C00135889 CITE (CHRISTIAN ISSUES FOR THE EIGHTIES)	12/31/80
79) C00123752 CITIZEN PARTICIPATION POLITICAL ACTION COMMITTEE	12/31/80
80) C00136549 CITIZENS ACTION NETWORK	12/31/80
81) C00123869 CITIZENS AGAINST TAX-FUNDED ABORTIONS OF PITT COUNTY	7/ 1/80
82) C00012906 CITIZENS COMMITTEE FOR THE RIGHT TO KEEP AND BEAR ARMS	12/31/80
83) C00113019 CITIZENS CONCERNED FOR THE NATIONAL INTEREST	12/31/80
84) C00113779 CITIZENS FOR AN HONEST ENERGY - ACTION POLICY PAC	

R E C E I P T S

LINE NUMBER	TOTAL RECEIPTS	TRANS IN NON-PARTY AFFIL	TOTAL MINUS TI AFF	REFUNDS REBATES	NON-PARTY NON-AFFIL CONTRIB	TOTAL PARTY CONTRIB	IN-KIND CONTRIB REG COM	UNREG COMMITT	LOANS IN	REPAY MENTS	\$500 & UP CONTRIB
64)	0	0	0	0	0	0	0	0	0	0	0
65)	0	0	0	0	0	0	0	0	0	0	0
66)	43405	0	43405	0	10500	0	0	0	0	0	25300
67)	14641	0	14641	0	0	0	0	0	2260	0	0
68)	4450	0	4450	0	0	0	0	0	0	0	0
69)	1170	0	1170	0	0	0	0	0	585	585	0
70)	43000	0	43000	0	100	1000	0	1000	100	0	7400
71)	6500	0	6500	0	0	0	0	0	0	0	6500
72)	19470	0	19470	0	0	0	0	0	0	0	8000
73)	2348	0	2348	0	0	0	0	0	0	0	0
74)	493718	0	493718	0	0	0	0	0	0	0	6000
75)	11214	0	11214	0	0	0	0	0	0	0	0
76)	0	0	0	0	0	0	0	0	0	0	0
77)	11190	0	11190	0	0	0	0	2000	0	0	1000
78)	648	0	648	0	0	0	0	0	0	0	0
79)	0	0	0	0	0	0	0	0	0	0	0
80)	7980	0	7980	0	0	0	0	0	0	0	965
81)	85	0	85	0	0	0	0	0	0	0	0
82)	43299	0	43299	0	0	0	0	0	0	0	5000
83)	33857	0	33857	0	0	0	0	0	0	0	21100
84)	0	0	0	0	0	0	0	0	0	0	0

TABLE C

SELECTED FINANCIAL ACTIVITY OF POLITICAL COMMITTEES
AND THEIR ASSISTANCE TO CANDIDATES BY OFFICE AND PARTY

64) C00028779 CALIFORNIANS FOR MURPHY FIDUCIARY FUND	12/31/80
65) C00136622 CAMDEN COUNTY GOOD GOVERNMENT COMMITTEE	11/24/80
66) C00088369 CAMPAIGN AMERICA	9/30/80
67) C00123141 CAMPAIGN FOR SPACE POLITICAL ACTION COMMITTEE	12/31/80
68) C00137810 CARTER COUNTY CONCERNED CITIZENS, PAC	12/31/80
69) C00112532 CCC COMMITTEE; THE	3/31/80
70) C00130377 CHAIRMEN TRIBUTE COMMITTEE	12/31/80
71) C00123992 CHALDEAN POLITICAL ACTION COMMITTEE (CALPAC)	12/31/80
72) C00117259 CHICAGOANS FOR A BETTER CONGRESS	12/31/80
73) C00123273 CHRISTIAN COALITION FOR LEGISLATIVE ACTION	1/31/81
74) C00120543 CHRISTIAN VOICE MORAL GOVERNMENT FUND	12/31/80
75) C00117192 CHRISTIAN VOTER'S VICTORY FUND	12/31/80
76) C00105437 CHURCH FOR PRESIDENT, INC.	12/31/79
77) C00022640 CIPAC - CONSTRUCTION INDUSTRY POLITICAL ACTION COMMITTEE	12/31/80
78) C00135889 CITE (CHRISTIAN ISSUES FOR THE EIGHTIES)	12/31/80
79) C00123752 CITIZEN PARTICIPATION POLITICAL ACTION COMMITTEE	12/31/80
80) C00136549 CITIZENS ACTION NETWORK	12/31/80
81) C00123869 CITIZENS AGAINST TAX-FUNDED ABORTIONS OF PITT COUNTY	7/ 1/80
82) C00012906 CITIZENS COMMITTEE FOR THE RIGHT TO KEEP AND BEAR ARMS	12/31/80
83) C00113019 CITIZENS CONCERNED FOR THE NATIONAL INTEREST	12/31/80
84) C00113779 CITIZENS FOR AN HONEST ENERGY - ACTION POLICY PAC	

DISBURSEMENTS

CASH - ON - HAND AND DEBTS

LINE NUMBER	TOTAL DISBURSE MENTS	TRANS OUT NON-PARTY AFFIL	TOTAL MINUS TO AFF	NON-PARTY NON-AFFIL CONTRIB	TOTAL PARTY CONTRIB	LOANS OUT	REPAY MENTS	CONTRIB REFUNDS	LATEST CASH-ON- HAND	1/1/79 CASH-ON- HAND	DEBTS OWED TO	DEBTS OWED BY
64)	584	0	584	0	0	0	0	0	1115	1700	0	0
65)	0	0	0	0	0	0	0	0	0	0	0	0
66)	50712	0	50712	0	0	0	0	0	392	7699	0	3223
67)	12800	0	12800	0	0	0	2250	0	1840	0	0	0
68)	2010	0	2010	0	0	0	0	0	2440	0	0	0
69)	1170	0	1170	0	0	0	585	0	0	0	0	585
70)	42059	0	42059	0	0	0	100	0	940	0	0	0
71)	4663	0	4663	0	0	0	0	0	1835	0	0	0
72)	11130	0	11130	0	0	0	0	0	5938	0	0	0
73)	2298	0	2298	300	0	0	0	0	48	0	0	34
74)	453223	0	453223	0	0	0	0	0	40495	0	0	110440
75)	10925	0	10925	0	0	0	0	0	284	0	0	0
76)	10993	0	10993	0	0	0	0	0	0	10994	0	0
77)	11187	0	11187	0	0	0	0	0	163	165	0	0
78)	648	0	648	0	0	0	0	0	0	0	0	0
79)	0	0	0	0	0	0	0	0	0	0	0	0
80)	7961	0	7961	0	0	0	0	0	18	0	0	0
81)	54	0	54	0	0	0	0	0	146	0	0	0
82)	89097	0	89097	0	0	5000	0	0	567	46372	5000	0
83)	33510	0	33510	0	0	0	0	0	347	0	0	0
84)	0	0	0	0	0	0	0	0	0	0	0	0

TABLE C

SELECTED FINANCIAL ACTIVITY OF POLITICAL COMMITTEES
AND THEIR ASSISTANCE TO CANDIDATES BY OFFICE AND PARTY

64) C00028779 CALIFORNIANS FOR MURPHY FIDUCIARY FUND	12/31/80
65) C00136622 CAMDEN COUNTY GOOD GOVERNMENT COMMITTEE	11/24/80
66) C00088369 CAMPAIGN AMERICA	9/30/80
67) C00123141 CAMPAIGN FOR SPACE POLITICAL ACTION COMMITTEE	12/31/80
68) C00137810 CARTER COUNTY CONCERNED CITIZENS, PAC	12/31/80
69) C00112532 CCC COMMITTEE; THE	3/31/80
70) C00130377 CHAIRMEN TRIBUTE COMMITTEE	12/31/80
71) C00123992 CHALDEAN POLITICAL ACTION COMMITTEE (CALPAC)	12/31/80
72) C00117259 CHICAGOANS FOR A BETTER CONGRESS	12/31/80
73) C00123273 CHRISTIAN COALITION FOR LEGISLATIVE ACTION	1/31/81
74) C00120543 CHRISTIAN VOICE MORAL GOVERNMENT FUND	12/31/80
75) C00117192 CHRISTIAN VOTER'S VICTORY FUND	12/31/80
76) C00105437 CHURCH FOR PRESIDENT, INC.	12/31/79
77) C00022640 CIPAC - CONSTRUCTION INDUSTRY POLITICAL ACTION COMMITTEE	12/31/80
78) C00135889 CITE (CHRISTIAN ISSUES FOR THE EIGHTIES)	12/31/80
79) C00123752 CITIZEN PARTICIPATION POLITICAL ACTION COMMITTEE	12/31/80
80) C00136549 CITIZENS ACTION NETWORK	12/31/80
81) C00123869 CITIZENS AGAINST TAX-FUNDED ABORTIONS OF PITT COUNTY	7/ 1/80
82) C00012906 CITIZENS COMMITTEE FOR THE RIGHT TO KEEP AND BEAR ARMS	12/31/80
83) C00113019 CITIZENS CONCERNED FOR THE NATIONAL INTEREST	12/31/80
84) C00113779 CITIZENS FOR AN HONEST ENERGY - ACTION POLICY PAC	

TOTAL CONTRIBUTIONS TO AND EXPENDITURES ON BEHALF OF ALL CANDIDATES (CONTRIB. TO SEN/HSE BY INCUM/OTH STATUS, BY OFFICE AND PARTY)

LINE NUMBER	INC	SEN/HSE CHAL-OTH	OPEN	DEM	SENATE REP	OTHER	DEM	HOUSE REP	OTHER	TOT. CONTR TO P/S/H CANDID.	TOT. EXPEN ON P/S/H CANDID.
64)	0	0	0	0	0	0	0	0	0	0	0
65)	0	0	0	0	0	0	0	0	0	0	0
66)	0	0	0	0	0	0	0	0	0	0	0
67)	400	100	0	0	100	0	300	100	0	700	0
68)	0	0	0	0	0	0	0	0	0	0	0
69)	0	0	0	0	0	0	0	0	0	0	0
70)	0	0	0	0	0	0	0	0	0	0	0
71)	0	0	0	0	0	0	0	0	0	0	0
72)	5750	1250	0	2250	1000	0	3750	0	0	7000	0
73)	0	455	0	0	455	0	0	0	0	455	0
74)	850	0	0	0	0	0	350	500	0	850	412568
75)	0	2090	0	0	340	0	0	1750	0	2090	0
76)	5500	1000	0	5500	0	0	1000	0	0	6500	0
77)	500	1700	0	0	0	0	250	1950	0	2200	0
78)	0	0	0	0	0	0	0	0	0	0	648
79)	0	0	0	0	0	0	0	0	0	0	0
80)	0	0	0	0	0	0	0	0	0	0	0
81)	0	0	0	0	0	0	0	0	0	0	0
82)	5775	2000	200	0	2250	0	950	4775	0	7975	0
83)	13000	9250	8750	13000	2500	0	11500	4000	0	33000	0
84)	0	0	0	0	0	0	0	0	0	0	0

TABLE C

SELECTED FINANCIAL ACTIVITY OF POLITICAL COMMITTEES
AND THEIR ASSISTANCE TO CANDIDATES BY OFFICE AND PARTY

NON-PARTY

85) C00121939	CITIZENS FOR CONSERVATIVE CAUSES & CITIZENS FOR THE ELECTION OF CONSERVATI	12/31/80
86) C00128124	CITIZENS FOR FREEDOM PAC	12/31/80
87) C00091587	CITIZENS FOR RESPONSIBLE ENERGY POLICY	12/31/79
88) C00127514	CITIZENS FOR SPACE POLITICAL ACTION COMMITTEE	12/31/80
89) C00075390	CITIZENS FOR THE REPUBLIC	12/31/80
90) C00110585	CITIZENS ORGANIZED POLITICAL ACTION COMMITTEE	12/31/80
91) C00120899	CITIZENS RIGHT TO LIFE POLITICAL CAUCUS	12/31/80
92) C00116368	CITIZENS' ADVOCATE POLITICAL ACTION COMMITTEE	12/31/80
93) C00126250	COALITION FOR LIFE	1/15/81
94) C00133637	COLORADO COALITION FOR RESPONSIBLE GOVERNMENT	12/31/80
95) C00112797	COLORADO SPRINGS ASSOCIATED BUSINESS PEOPLE POLITICAL ACTION COMMITTEE	12/31/80
96) C00138859	COLUMBIA RIVER TRUST POLITICAL ACTION COMMITTEE	12/31/80
97) C00109405	COM-100 POLITICAL ACTION COMMITTEE	12/29/80
98) C00111807	COMMITTEE FOR A RETURN TO A CONSTITUTIONAL GOVERNMENT	12/31/79
99) C00092270	COMMITTEE FOR A VOICE IN ENERGY POLICY	12/ 7/80
100) C00005892	COMMITTEE FOR ACTION	5/30/79
101) C00133231	COMMITTEE FOR BETTER POLITICAL CHOICES	
102) C00089094	COMMITTEE FOR DEFENSE PREPAREDNESS	12/31/79
103) C00040832	COMMITTEE FOR EFFECTIVE LEGISLATION	12/31/80
104) C00011536	COMMITTEE FOR ELECTION OF CONGRESSIONAL CANDIDATES	11/24/80
105) C00080150	COMMITTEE FOR ENTERPRISE & ECONOMIC FREEDOM (CEEP) (FORMERLY ECON PUBLIC I	12/ 4/79

R E C E I P T S

LINE NUMBER	TOTAL RECEIPTS	TRANS IN NON-PARTY AFFIL	TOTAL MINUS TI AFF	REFUNDS REBATES	NON-PARTY NON-AFFIL CONTRIB	TOTAL PARTY CONTRIB	IN-KIND CONTRIB REG COM	UNREG COMMITT	LOANS IN	REPAY MENTS	\$500 & UP CONTRIB
85)	622	0	622	0	0	0	0	0	0	0	0
86)	2251	0	2251	0	0	0	0	0	0	0	0
87)	0	0	0	0	0	0	0	0	0	0	0
88)	10510	0	10510	0	0	0	0	1450	0	1000	
89)	2357684	0	2357684	0	27	0	29550	3425	0	1815	327502
90)	131019	0	131019	0	0	0	0	250	0	0	119500
91)	6312	0	6312	0	0	0	0	0	0	0	0
92)	116227	0	116227	0	12000	0	0	0	16000	0	6500
93)	1633	0	1633	0	0	0	0	0	0	0	0
94)	1807	0	1807	0	0	0	0	0	0	0	0
95)	9150	0	9150	0	0	0	0	300	0	0	0
96)	105	0	105	0	0	0	0	0	4500	0	0
97)	0	0	0	0	0	0	0	0	0	0	0
98)	166	0	166	0	0	0	0	24	0	0	0
99)	0	0	0	0	0	0	0	0	0	0	0
100)	0	0	0	0	0	0	0	0	0	0	0
101)	0	0	0	0	0	0	0	0	0	0	0
102)	0	0	0	0	0	0	0	0	0	0	0
103)	0	0	0	0	0	0	0	0	0	0	0
104)	0	0	0	0	0	0	0	0	0	0	0
105)	0	0	0	0	0	0	0	0	0	0	0

TABLE C

SELECTED FINANCIAL ACTIVITY OF POLITICAL COMMITTEES
AND THEIR ASSISTANCE TO CANDIDATES BY OFFICE AND PARTY

85)	C00121939	CITIZENS FOR CONSERVATIVE CAUSES & CITIZENS FOR THE ELECTION OF CONSERVATI	12/31/80
86)	C00128124	CITIZENS FOR FREEDOM PAC	12/31/80
87)	C00091587	CITIZENS FOR RESPONSIBLE ENERGY POLICY	12/31/79
88)	C00127514	CITIZENS FOR SPACE POLITICAL ACTION COMMITTEE	12/31/80
89)	C00075390	CITIZENS FOR THE REPUBLIC	12/31/80
90)	C00110585	CITIZENS ORGANIZED POLITICAL ACTION COMMITTEE	12/31/80
91)	C00120899	CITIZENS RIGHT TO LIFE POLITICAL CAUCUS	12/31/80
92)	C00116368	CITIZENS' ADVOCATE POLITICAL ACTION COMMITTEE	12/31/80
93)	C00126250	COALITION FOR LIFE	1/15/81
94)	C00133637	COLORADO COALITION FOR RESPONSIBLE GOVERNMENT	12/31/80
95)	C00112797	COLORADO SPRINGS ASSOCIATED BUSINESS PEOPLE POLITICAL ACTION COMMITTEE	12/31/80
96)	C00138859	COLUMBIA RIVER TRUST POLITICAL ACTION COMMITTEE	12/31/80
97)	C00109405	COM-100 POLITICAL ACTION COMMITTEE	12/29/80
98)	C00111807	COMMITTEE FOR A RETURN TO A CONSTITUTIONAL GOVERNMENT	12/31/79
99)	C00092270	COMMITTEE FOR A VOICE IN ENERGY POLICY	12/ 7/80
100)	C00005892	COMMITTEE FOR ACTION	5/30/79
101)	C00133231	COMMITTEE FOR BETTER POLITICAL CHOICES	
102)	C00089094	COMMITTEE FOR DEFENSE PREPAREDNESS	12/31/79
103)	C00040832	COMMITTEE FOR EFFECTIVE LEGISLATION	12/31/80
104)	C00011536	COMMITTEE FOR ELECTION OF CONGRESSIONAL CANDIDATES	11/24/80
105)	C00080150	COMMITTEE FOR ENTERPRISE & ECONOMIC FREEDOM (CEEP) (FORMERLY ECON PUBLIC I	12/ 4/79

DISBURSEMENTS

CASH - ON - HAND AND DEBTS

LINE NUMBER	TOTAL DISBURSE MENTS	TRANS OUT NON-PARTY AFFIL	TOTAL MINUS TO AFF	NON-PARTY NON-AFFIL CONTRIB	TOTAL PARTY CONTRIB	LOANS OUT	REPAY MENTS	CONTRIB REFUNDS	LATEST CASH-ON- HAND	1/1/79 CASH-ON- HAND	DEBTS OWED TO	DEBTS OWED BY
85)	695	0	695	0	0	0	0	0	0	0	0	0
86)	1504	0	1504	0	0	0	0	0	747	0	120	0
87)	0	0	0	0	0	0	0	0	0	0	0	0
88)	10929	0	10929	0	0	0	316	0	99	0	0	3341
89)	2384426	0	2384426	100	2000	2850	0	3034	189485	216225	17504	19011
90)	129737	0	129737	0	0	0	0	0	1288	0	0	0
91)	5955	0	5955	0	0	0	0	0	357	0	0	0
92)	116186	0	116186	0	0	0	0	0	39	0	0	21607
93)	1598	0	1598	0	0	0	0	0	33	0	0	0
94)	1777	0	1777	0	0	0	0	0	28	0	0	0
95)	9089	0	9089	2750	0	0	0	0	60	0	0	0
96)	14	0	14	0	0	0	0	0	90	0	0	0
97)	0	0	0	0	0	0	0	0	0	0	0	0
98)	54	0	54	0	0	0	0	0	0	0	2	22
99)	0	0	0	0	0	0	0	0	0	0	0	0
100)	4606	0	4606	414	0	0	0	0	0	4607	0	0
101)	0	0	0	0	0	0	0	0	0	0	0	0
102)	0	0	0	0	0	0	0	0	0	0	0	0
103)	0	0	0	0	0	0	0	0	0	0	0	0
104)	0	0	0	0	0	0	0	0	431	431	0	0
105)	0	0	0	0	0	0	0	0	0	0	0	0

TABLE C

SELECTED FINANCIAL ACTIVITY OF POLITICAL COMMITTEES
AND THEIR ASSISTANCE TO CANDIDATES BY OFFICE AND PARTY

85) C00121939	CITIZENS FOR CONSERVATIVE CAUSES & CITIZENS FOR THE ELECTION OF CONSERVATI	12/31/80
86) C00128124	CITIZENS FOR FREEDOM PAC	12/31/80
87) C00091587	CITIZENS FOR RESPONSIBLE ENERGY POLICY	12/31/79
88) C00127514	CITIZENS FOR SPACE POLITICAL ACTION COMMITTEE	12/31/80
89) C00075390	CITIZENS FOR THE REPUBLIC	12/31/80
90) C00110585	CITIZENS ORGANIZED POLITICAL ACTION COMMITTEE	12/31/80
91) C00120899	CITIZENS RIGHT TO LIFE POLITICAL CAUCUS	12/31/80
92) C00116368	CITIZENS' ADVOCATE POLITICAL ACTION COMMITTEE	12/31/80
93) C00126250	COALITION FOR LIFE	1/15/81
94) C00133637	COLORADO COALITION FOR RESPONSIBLE GOVERNMENT	12/31/80
95) C00112797	COLORADO SPRINGS ASSOCIATED BUSINESS PEOPLE POLITICAL ACTION COMMITTEE	12/31/80
96) C00138859	COLUMBIA RIVER TRUST POLITICAL ACTION COMMITTEE	12/31/80
97) C00109405	COM-100 POLITICAL ACTION COMMITTEE	12/29/80
98) C00111807	COMMITTEE FOR A RETURN TO A CONSTITUTIONAL GOVERNMENT	12/31/79
99) C00092270	COMMITTEE FOR A VOICE IN ENERGY POLICY	12/ 7/80
100) C00005892	COMMITTEE FOR ACTION	5/30/79
101) C00133231	COMMITTEE FOR BETTER POLITICAL CHOICES	
102) C00089094	COMMITTEE FOR DEFENSE PREPAREDNESS	12/31/79
103) C00040832	COMMITTEE FOR EFFECTIVE LEGISLATION	12/31/80
104) C00011536	COMMITTEE FOR ELECTION OF CONGRESSIONAL CANDIDATES	11/24/80
105) C00080150	COMMITTEE FOR ENTERPRISE & ECONOMIC FREEDOM (CEEP) (FORMERLY ECON PUBLIC I	12/ 4/79

TOTAL CONTRIBUTIONS TO AND EXPENDITURES ON BEHALF OF ALL CANDIDATES (CONTRIB. TO SEN/HSE BY INCUM/OTH STATUS, BY OFFICE AND PARTY)

LINE NUMBER	INC	SEN/HSE CHAL- OTH	OPEN	DEM	SENATE REP	OTHER	DEM	HOUSE REP	OTHER	TOT. CONTR TO P/S/H CANDID.	TOT. EXPEN ON P/S/H CANDID.
85)	0	0	0	0	0	0	0	0	0	0	0
86)	0	0	0	0	0	0	0	0	0	0	901
87)	0	0	0	0	0	0	0	0	0	0	0
88)	20	0	0	0	10	0	10	0	0	20	0
89)	11100	179250	52450	1925	70300	0	1325	165925	3325	242800	0
90)	92000	22500	14000	65000	14500	0	32500	16500	0	128500	0
91)	0	0	0	0	0	0	0	0	0	0	0
92)	1550	10375	0	0	6975	0	0	4950	0	11925	0
93)	0	0	0	0	0	0	0	0	0	0	0
94)	0	0	0	0	0	0	0	0	0	0	0
95)	500	2800	0	0	1300	0	0	2000	0	3300	0
96)	0	0	0	0	0	0	0	0	0	0	0
97)	0	0	0	0	0	0	0	0	0	0	0
98)	0	0	0	0	0	0	0	0	0	0	0
99)	0	0	0	0	0	0	0	0	0	0	0
100)	0	0	0	0	0	0	0	0	0	0	0
101)	0	0	0	0	0	0	0	0	0	0	0
102)	0	0	0	0	0	0	0	0	0	0	0
103)	0	0	0	0	0	0	0	0	0	0	0
104)	0	0	0	0	0	0	0	0	0	0	0
105)	0	0	0	0	0	0	0	0	0	0	0

TABLE C

SELECTED FINANCIAL ACTIVITY OF POLITICAL COMMITTEES
AND THEIR ASSISTANCE TO CANDIDATES BY OFFICE AND PARTY

NON-PARTY

106)	C00123000	COMMITTEE FOR HONESTY AND INTEGRITY	3/31/80
107)	C00102053	COMMITTEE FOR HUMANE LEGISLATION POLITICAL ACTION COMMITTEE	4/14/80
108)	C00073569	COMMITTEE FOR INDEPENDENT ACTION	12/31/79
109)	C00123778	COMMITTEE FOR INDEPENDENT EXPENDITURES FOR REPUBLICANS	12/31/80
110)	C00104257	COMMITTEE FOR INTEGRITY IN GOVERNMENT	12/31/80
111)	C00137059	COMMITTEE FOR MORALITY & DECENCY PAC	1/31/81
112)	C00109603	COMMITTEE FOR POSITIVE CHANGE (AKA IDAHO CMTE FOR POSITIVE CHANGE)	9/30/80
113)	C00041889	COMMITTEE FOR RESPONSIBLE GOVERNMENT	12/31/80
114)	C00127787	COMMITTEE FOR RESPONSIBLE GOVERNMENT	12/31/80
115)	C00106583	COMMITTEE FOR RESPONSIBLE OFFICIALS	
116)	C00107854	COMMITTEE FOR RESPONSIBLE PUBLIC LAND USE	3/31/79
117)	C00010363	COMMITTEE FOR RESPONSIBLE YOUTH POLITICS	12/31/80
118)	C00130179	COMMITTEE FOR THE AMERICAN FAMILY INC	12/31/80
119)	C00081265	COMMITTEE FOR THE BETTERMENT OF THE SAN JOAQUIN VALLEY	12/31/80
120)	C00117416	COMMITTEE FOR THE DEFEAT OF CARTER, KENNEDY AND THE DEMOCRATIC CONGRESS	4/ 1/80
121)	C00019976	COMMITTEE FOR THE SURVIVAL OF A FREE CONGRESS	12/31/80
122)	C00029108	COMMITTEE OF NINE	6/30/80
123)	C00138198	COMMITTEE TO AID CONNECTICUT	12/31/80
124)	C00118448	COMMITTEE TO PROMOTE SENATE COMPETENCE FOR THE 80'S (CPSC)	12/31/80
125)	C00108548	COMMITTEE TO PUT FOOD ON THE TABLE	9/30/80
126)	C00013490	COMMITTEE TO REBUILD AMERICAN INCENTIVE (AKA CMTE FOR ECONOMIC STRENGTH)	12/31/80

R E C E I P T S

LINE NUMBER	TOTAL RECEIPTS	TRANS IN NON-PARTY AFFIL	TOTAL MINUS TI AFF	REFUNDS REBATES	NON-PARTY NON-AFFIL CONTRIB	TOTAL PARTY CONTRIB	IN-KIND CONTRIB REG COM	UNREG COMMITT	LOANS IN	REPAY MENTS	\$500 & UP CONTRIB
106)	0	0	0	0	0	0	0	0	0	0	0
107)	1170	0	1170	0	0	0	0	0	0	0	500
108)	0	0	0	0	0	0	0	0	0	0	0
109)	0	0	0	0	0	0	0	0	0	0	0
110)	33257	0	33257	0	0	0	0	0	0	0	32642
111)	3267	0	3267	0	0	0	0	1000	0	0	2000
112)	76581	0	76581	0	3250	0	0	0	0	0	46600
113)	2500	0	2500	0	0	0	0	0	0	0	2500
114)	13955	0	13955	0	0	0	0	0	0	0	2000
115)	0	0	0	0	0	0	0	0	0	0	0
116)	0	0	0	0	0	0	0	0	0	0	0
117)	11406	0	11406	0	0	0	0	0	0	0	4843
118)	25	0	25	0	0	0	0	0	0	0	0
119)	33849	0	33849	0	1010	0	0	0	0	1000	24000
120)	50	0	50	0	0	0	0	0	0	0	0
121)	1647556	0	1647556	800	825	0	0	0	0	5000	406992
122)	3394	0	3394	0	0	0	0	0	0	0	1500
123)	21200	0	21200	0	0	0	0	0	0	0	21000
124)	22139	0	22139	0	0	0	0	0	6000	0	1000
125)	15660	0	15660	0	690	0	0	0	380	0	15000
126)	105519	0	105519	0	14856	0	0	500	0	0	108900

TABLE C

SELECTED FINANCIAL ACTIVITY OF POLITICAL COMMITTEES
AND THEIR ASSISTANCE TO CANDIDATES BY OFFICE AND PARTY

106) C00123000	COMMITTEE FOR HONESTY AND INTEGRITY	3/31/80
107) C00102053	COMMITTEE FOR HUMANE LEGISLATION POLITICAL ACTION COMMITTEE	4/14/80
108) C00073569	COMMITTEE FOR INDEPENDENT ACTION	12/31/79
109) C00123778	COMMITTEE FOR INDEPENDENT EXPENDITURES FOR REPUBLICANS	12/31/80
110) C00104257	COMMITTEE FOR INTEGRITY IN GOVERNMENT	12/31/80
111) C00137059	COMMITTEE FOR MORALITY & DECENCY PAC	1/31/81
112) C00109603	COMMITTEE FOR POSITIVE CHANGE (AKA IDAHO CMTE FOR POSITIVE CHANGE)	9/30/80
113) C00041889	COMMITTEE FOR RESPONSIBLE GOVERNMENT	12/31/80
114) C00127787	COMMITTEE FOR RESPONSIBLE GOVERNMENT	12/31/80
115) C00106583	COMMITTEE FOR RESPONSIBLE OFFICIALS	
116) C00107854	COMMITTEE FOR RESPONSIBLE PUBLIC LAND USE	3/31/79
117) C00010363	COMMITTEE FOR RESPONSIBLE YOUTH POLITICS	12/31/80
118) C00130179	COMMITTEE FOR THE AMERICAN FAMILY INC	12/31/80
119) C00081265	COMMITTEE FOR THE BETTERMENT OF THE SAN JOAQUIN VALLEY	12/31/80
120) C00117416	COMMITTEE FOR THE DEFEAT OF CARTER, KENNEDY AND THE DEMOCRATIC CONGRESS	4/ 1/80
121) C00019976	COMMITTEE FOR THE SURVIVAL OF A FREE CONGRESS	12/31/80
122) C00029108	COMMITTEE OF NINE	6/30/80
123) C00138198	COMMITTEE TO AID CONNECTICUT	12/31/80
124) C00118448	COMMITTEE TO PROMOTE SENATE COMPETENCE FOR THE 80'S (CPSC)	12/31/80
125) C00108548	COMMITTEE TO PUT FOOD ON THE TABLE	9/30/80
126) C00013490	COMMITTEE TO REBUILD AMERICAN INCENTIVE (AKA CMTE FOR ECONOMIC STRENGTH)	12/31/80

DISBURSEMENTS

CASH - ON - HAND AND DEBTS

LINE NUMBER	TOTAL DISBURSE MENTS	TRANS OUT NON-PARTY AFFIL	TOTAL MINUS TO AFF	NON-PARTY NON-AFFIL CONTRIB	TOTAL PARTY CONTRIB	LOANS OUT	REPAY MENTS	CONTRIB REFUNDS	LATEST CASH-ON- HAND	1/1/79 CASH-ON- HAND	DEBTS OWED TO	DEBTS OWED BY
106)	0	0	0	0	0	0	0	0	0	0	0	0
107)	1961	0	1961	0	0	0	0	0	0	791	0	0
108)	0	0	0	0	0	0	0	0	0	0	0	0
109)	0	0	0	0	0	0	0	0	0	0	0	0
110)	33012	0	33012	0	130	0	0	13963	88	70	0	0
111)	2756	0	2756	0	0	0	0	0	509	0	0	1000
112)	76579	0	76579	0	0	0	0	365	0	0	0	0
113)	3231	0	3231	0	0	0	0	0	285	1016	0	0
114)	13783	0	13783	0	0	0	0	0	170	0	0	0
115)	0	0	0	0	0	0	0	0	0	0	0	0
116)	0	0	0	0	0	0	0	0	0	0	0	0
117)	12025	0	12025	0	0	0	299	0	193	817	0	1759
118)	16	0	16	0	0	0	0	0	8	0	0	457
119)	22113	0	22113	0	17500	0	0	0	15253	3517	0	0
120)	18	0	18	0	0	0	0	0	31	0	0	96
121)	1623750	0	1623750	5000	500	0	5000	5000	62115	38360	3000	138259
122)	3186	0	3186	0	0	0	0	0	673	0	0	2750
123)	21200	0	21200	0	0	0	0	0	0	0	0	0
124)	22140	0	22140	0	0	0	0	0	8	0	0	17659
125)	15660	0	15660	0	14000	700	310	0	0	0	0	0
126)	89312	0	89312	0	0	0	0	118	19132	2929	0	12930

TABLE C

SELECTED FINANCIAL ACTIVITY OF POLITICAL COMMITTEES
AND THEIR ASSISTANCE TO CANDIDATES BY OFFICE AND PARTY

106) C00123000 COMMITTEE FOR HONESTY AND INTEGRITY	3/31/80
107) C00102053 COMMITTEE FOR HUMANE LEGISLATION POLITICAL ACTION COMMITTEE	4/14/80
108) C00073569 COMMITTEE FOR INDEPENDENT ACTION	12/31/79
109) C00123778 COMMITTEE FOR INDEPENDENT EXPENDITURES FOR REPUBLICANS	12/31/80
110) C00104257 COMMITTEE FOR INTEGRITY IN GOVERNMENT	12/31/80
111) C00137059 COMMITTEE FOR MORALITY & DECENCY PAC	1/31/81
112) C00109603 COMMITTEE FOR POSITIVE CHANGE (AKA IDAHO CMTE FOR POSITIVE CHANGE)	9/30/80
113) C00041889 COMMITTEE FOR RESPONSIBLE GOVERNMENT	12/31/80
114) C00127787 COMMITTEE FOR RESPONSIBLE GOVERNMENT	12/31/80
115) C00106583 COMMITTEE FOR RESPONSIBLE OFFICIALS	
116) C00107854 COMMITTEE FOR RESPONSIBLE PUBLIC LAND USE	3/31/79
117) C00010363 COMMITTEE FOR RESPONSIBLE YOUTH POLITICS	12/31/80
118) C00130179 COMMITTEE FOR THE AMERICAN FAMILY INC	12/31/80
119) C00081265 COMMITTEE FOR THE BETTERMENT OF THE SAN JOAQUIN VALLEY	12/31/80
120) C00117416 COMMITTEE FOR THE DEFEAT OF CARTER, KENNEDY AND THE DEMOCRATIC CONGRESS	4/ 1/80
121) C00019976 COMMITTEE FOR THE SURVIVAL OF A FREE CONGRESS	12/31/80
122) C00029108 COMMITTEE OF NINE	6/30/80
123) C00138198 COMMITTEE TO AID CONNECTICUT	12/31/80
124) C00118448 COMMITTEE TO PROMOTE SENATE COMPETENCE FOR THE 80'S (CPSC)	12/31/80
125) C00108548 COMMITTEE TO PUT FOOD ON THE TABLE	9/30/80
126) C00013490 COMMITTEE TO REBUILD AMERICAN INCENTIVE (AKA CMTE FOR ECONOMIC STRENGTH)	12/31/80

TOTAL CONTRIBUTIONS TO AND EXPENDITURES ON BEHALF OF ALL CANDIDATES (CONTRIB. TO SEN/HSE BY INCUM/OTH STATUS, BY OFFICE AND PARTY)

LINE NUMBER	INC	SEN/HSE CHAL- OTH	OPEN	DEM	SENATE REP	OTHER	DEM	HOUSE REP	OTHER	TOT. CONTR TO P/S/H CANDID.	TOT. EXPEN ON P/S/H CANDID.
106)	0	0	0	0	0	0	0	0	0	0	0
107)	477	0	0	0	0	0	477	0	0	677	0
108)	0	0	0	0	0	0	0	0	0	0	0
109)	0	0	0	0	0	0	0	0	0	0	0
110)	150	0	0	0	50	0	0	100	0	150	0
111)	0	0	0	0	0	0	0	0	0	0	0
112)	100	300	0	0	0	0	0	400	0	400	10000
113)	200	0	0	0	0	0	0	200	0	200	0
114)	1000	1000	0	0	0	0	0	2000	0	2000	0
115)	0	0	0	0	0	0	0	0	0	0	0
116)	0	0	0	0	0	0	0	0	0	0	0
117)	265	420	172	0	50	0	0	807	0	857	0
118)	0	0	0	0	0	0	0	0	0	0	0
119)	1034	534	0	1034	0	0	534	0	0	2568	0
120)	0	0	0	0	0	0	0	0	0	0	0
121)	6157	95953	30478	4625	55097	0	7447	64597	822	132588	0
122)	0	0	0	0	0	0	0	0	0	0	0
123)	0	0	0	0	0	0	0	0	0	0	0
124)	0	1995	0	0	0	0	1995	0	0	1995	0
125)	0	0	0	0	0	0	0	0	0	650	0
126)	1000	0	1000	0	0	0	0	2000	0	2000	0

TABLE C

SELECTED FINANCIAL ACTIVITY OF POLITICAL COMMITTEES
AND THEIR ASSISTANCE TO CANDIDATES BY OFFICE AND PARTY

NON-PARTY

127) C00127001 CONCERNED ITALIAN AMERICANS FOR BETTER GOVERNMENT	11/24/80
128) C00082826 CONCERNED OHIOIANS POLITICAL ACTION COMMITTEE	
129) C00137240 CONCERNED PROFESSIONALS FOR BETTER GOVERNMENT	1/23/81
130) C00117861 CONCERNED TEXANS IN ACTION	11/24/80
131) C00119370 CONGRESSIONAL CLUB (AKA NORTH CAROLINA CONGRESSIONAL CLUB)	12/31/80
132) C00134692 CONGRESSIONAL CLUB OF FLORIDA	12/31/80
133) C00133454 CONGRESSIONAL CONTACT CLUB	11/30/80
134) C00139097 CONGRESSIONAL MAJORITY COMMITTEE	12/31/80
135) C00010777 CONGRESSIONAL VICTORY COMMITTEE	12/31/80
136) C00112342 CONNECTICUT POLITICAL ACTION COMMITTEE, INC	12/31/80
137) C00129197 CONNECTICUT RIGHT TO LIFE CORPORATION PAC (CRLC-PAC)	12/31/80
138) C00131227 CONNECTICUT RIGHT TO LIFE FED PAC	12/31/80
139) C00121798 CONNECTICUT VICTORY FUND	12/31/80
140) C00078204 CONSERVATIVE CAMPAIGN COMMITTEE INC (AKA CMTE FOR A CONSERVATIVE TOMORROW)	6/30/79
141) C00138107 CONSERVATIVE ORDER OF GOOD GUYS	12/31/80
142) C00131086 CONSERVATIVE RESPONSE	12/31/80
143) C00138024 CONSERVATIVE VICTORY ALERT	12/31/80
144) C00009704 CONSERVATIVE VICTORY FUND	12/31/80
145) C00010967 CONSOLIDATED GAS SUPPLY CORPORATION'S EMPLOYEE POLITICAL EDUCATION TEAM "C	12/31/80
146) C00086637 CONSTITUTION CLUB; THE	12/31/80
147) C00088039 CONSTRUCTION INDUSTRY PAC 1980	12/31/80

R E C E I P T S

LINE NUMBER	TOTAL RECEIPTS	TRANS IN NON-PARTY AFFIL	TOTAL MINUS TI AFF	REFUNDS REBATES	NON-PARTY NON-AFFIL CONTRIB	TOTAL PARTY CONTRIB	IN-KIND CONTRIB REG COM	UNREG COMMITT	LOANS IN	REPAY MENTS	\$500 & UP CONTRIB
127)	15121	0	15121	0	5400	0	0	200	0	0	3100
128)	0	0	0	0	0	0	0	0	0	0	0
129)	2600	0	2600	0	0	0	0	0	0	0	2500
130)	22669	0	22669	0	0	0	0	0	0	0	12524
131)	7873974	0	7873974	150	19751	0	385	4663	0	5000	1221504
132)	6200	0	6200	0	0	0	0	0	0	0	2050
133)	2702	0	2702	0	0	0	0	0	0	0	1500
134)	50	0	50	0	0	0	0	0	0	0	0
135)	100	0	100	0	0	0	0	100	0	0	0
136)	21242	0	21242	0	0	0	0	0	0	0	4400
137)	0	0	0	0	0	0	0	0	0	0	0
138)	5028	0	5028	0	1400	0	0	0	0	0	1350
139)	4151	0	4151	0	0	0	0	0	0	0	2000
140)	0	0	0	0	0	0	0	0	0	0	0
141)	18150	0	18150	0	0	0	0	0	0	0	500
142)	5667	0	5667	0	0	0	0	0	0	0	1950
143)	3000	0	3000	0	0	0	0	3000	0	0	0
144)	550147	0	550147	0	0	0	340	0	10000	1625	89111
145)	10645	0	10645	0	0	0	0	0	0	0	0
146)	20589	0	20589	0	0	0	0	0	0	0	0
147)	455	0	455	0	0	0	0	0	0	0	0

TABLE C

SELECTED FINANCIAL ACTIVITY OF POLITICAL COMMITTEES
AND THEIR ASSISTANCE TO CANDIDATES BY OFFICE AND PARTY

127)	C00127001	CONCERNED ITALIAN AMERICANS FOR BETTER GOVERNMENT	11/24/80
128)	C00082826	CONCERNED OHIOIANS POLITICAL ACTION COMMITTEE	
129)	C00137240	CONCERNED PROFESSIONALS FOR BETTER GOVERNMENT	1/23/81
130)	C00117861	CONCERNED TEXANS IN ACTION	11/24/80
131)	C00119370	CONGRESSIONAL CLUB (AKA NORTH CAROLINA CONGRESSIONAL CLUB)	12/31/80
132)	C00134692	CONGRESSIONAL CLUB OF FLORIDA	12/31/80
133)	C00133454	CONGRESSIONAL CONTACT CLUB	11/30/80
134)	C00139097	CONGRESSIONAL MAJORITY COMMITTEE	12/31/80
135)	C00010777	CONGRESSIONAL VICTORY COMMITTEE	12/31/80
136)	C00112342	CONNECTICUT POLITICAL ACTION COMMITTEE, INC	12/31/80
137)	C00129197	CONNECTICUT RIGHT TO LIFE CORPORATION PAC (CRLC-PAC)	12/31/80
138)	C00131227	CONNECTICUT RIGHT TO LIFE FED PAC	12/31/80
139)	C00121798	CONNECTICUT VICTORY FUND	12/31/80
140)	C00078204	CONSERVATIVE CAMPAIGN COMMITTEE INC (AKA CMTE FOR A CONSERVATIVE TOMORROW)	6/30/79
141)	C00138107	CONSERVATIVE ORDER OF GOOD GUYS	12/31/80
142)	C00131086	CONSERVATIVE RESPONSE	12/31/80
143)	C00138024	CONSERVATIVE VICTORY ALERT	12/31/80
144)	C00009704	CONSERVATIVE VICTORY FUND	12/31/80
145)	C00010967	CONSOLIDATED GAS SUPPLY CORPORATION'S EMPLOYEE POLITICAL EDUCATION TEAM "C	12/31/80
146)	C00086637	CONSTITUTION CLUB THE	12/31/80
147)	C00088039	CONSTRUCTION INDUSTRY PAC 1980	12/31/80

DISBURSEMENTS

CASH - ON - HAND AND DEBTS

LINE NUMBER	TOTAL DISBURSE MENTS	TRANS OUT NON-PARTY AFFIL	TOTAL MINUS TO AFF	NON-PARTY NON-AFFIL CONTRIB	TOTAL PARTY CONTRIB	LOANS OUT	REPAY MENTS	CONTRIB REFUNDS	LATEST CASH-ON- HAND	1/1/79 CASH-ON- HAND	DEBTS OWED TO	DEBTS OWED BY
127)	13396	0	13396	0	0	0	0	0	1725	0	0	0
128)	0	0	0	0	0	0	0	0	0	0	0	0
129)	2499	0	2499	0	0	0	0	0	99	0	0	0
130)	21110	0	21110	0	5000	0	0	0	958	0	0	0
131)	7212754	0	7212754	1250	5103	11500	0	6291	665192	302	11076	279733
132)	4269	0	4269	0	250	0	0	0	1930	0	0	0
133)	2320	0	2320	0	0	0	0	0	382	0	0	0
134)	0	0	0	0	0	0	0	0	50	0	0	0
135)	672	0	672	0	0	0	0	0	2021	2593	0	0
136)	21215	0	21215	0	0	0	0	0	93	0	0	2000
137)	0	0	0	0	0	0	0	0	0	0	0	0
138)	3594	0	3594	0	0	0	0	0	1434	0	0	0
139)	3926	0	3926	0	0	0	0	0	213	0	0	0
140)	0	0	0	0	0	0	0	0	0	0	0	0
141)	23359	0	23359	0	0	0	0	0	952	0	0	0
142)	5738	0	5738	0	0	0	0	0	45	0	0	0
143)	2999	0	2999	0	0	0	0	0	0	0	0	0
144)	549612	0	549612	0	0	1350	0	100	11301	10715	0	10000
145)	11194	0	11194	100	325	0	0	0	413	963	0	0
146)	19110	0	19110	0	0	0	0	0	2499	1021	0	0
147)	503	0	503	0	0	0	0	0	50	98	0	0

TABLE C

SELECTED FINANCIAL ACTIVITY OF POLITICAL COMMITTEES
AND THEIR ASSISTANCE TO CANDIDATES BY OFFICE AND PARTY

127)	C00127001	CONCERNED ITALIAN AMERICANS FOR BETTER GOVERNMENT	11/24/80
128)	C00082826	CONCERNED OHIOIANS POLITICAL ACTION COMMITTEE	
129)	C00137240	CONCERNED PROFESSIONALS FOR BETTER GOVERNMENT	1/23/81
130)	C00117861	CONCERNED TEXANS IN ACTION	11/24/80
131)	C00119370	CONGRESSIONAL CLUB (AKA NORTH CAROLINA CONGRESSIONAL CLUB)	12/31/80
132)	C00134692	CONGRESSIONAL CLUB OF FLORIDA	12/31/80
133)	C00133454	CONGRESSIONAL CONTACT CLUB	11/30/80
134)	C00139097	CONGRESSIONAL MAJORITY COMMITTEE	12/31/80
135)	C00010777	CONGRESSIONAL VICTORY COMMITTEE	12/31/80
136)	C00112342	CONNECTICUT POLITICAL ACTION COMMITTEE, INC	12/31/80
137)	C00129197	CONNECTICUT RIGHT TO LIFE CORPORATION PAC (CRLC-PAC)	12/31/80
138)	C00131227	CONNECTICUT RIGHT TO LIFE FED PAC	12/31/80
139)	C00121798	CONNECTICUT VICTORY FUND	12/31/80
140)	C00078204	CONSERVATIVE CAMPAIGN COMMITTEE INC (AKA CMTE FOR A CONSERVATIVE TOMORROW)	6/30/79
141)	C00138107	CONSERVATIVE ORDER OF GOOD GUYS	12/31/80
142)	C00131086	CONSERVATIVE RESPONSE	12/31/80
143)	C00138024	CONSERVATIVE VICTORY ALERT	12/31/80
144)	C00009704	CONSERVATIVE VICTORY FUND	12/31/80
145)	C00010967	CONSOLIDATED GAS SUPPLY CORPORATION'S EMPLOYEE POLITICAL EDUCATION TEAM "C	12/31/80
146)	C00086637	CONSTITUTION CLUB; THE	12/31/80
147)	C00088039	CONSTRUCTION INDUSTRY PAC 1980	12/31/80

TOTAL CONTRIBUTIONS TO AND EXPENDITURES ON BEHALF OF ALL CANDIDATES (CONTRIB. TO SEN/HSE BY INCUM/OTH STATUS, BY OFFICE AND PARTY)

LINE NUMBER	INC	SEN/HSE CHAL-OTH	OPEN	DEM	SENATE REP	OTHER	DEM	HOUSE REP	OTHER	TOT. CONTR TO P/S/H CANDID.	TOT. EXPEN ON P/S/H CANDID.
127)	0	0	0	0	0	0	0	0	0	0	0
128)	0	0	0	0	0	0	0	0	0	0	0
129)	0	0	0	0	0	0	0	0	0	0	2106
130)	6600	4500	0	1000	1000	0	9100	0	0	11100	0
131)	10000	43261	3550	2800	26436	0	200	27275	100	72383	4601069
132)	0	2550	0	0	2450	0	0	100	0	2550	0
133)	0	0	1400	0	0	0	0	1400	0	1400	0
134)	0	0	0	0	0	0	0	0	0	0	0
135)	0	0	0	0	0	0	0	0	0	0	0
136)	0	1000	5000	0	1000	0	0	4000	1000	6000	1325
137)	0	0	0	0	0	0	0	0	0	0	0
138)	0	0	0	0	0	0	0	0	0	0	0
139)	0	0	0	0	0	0	0	0	0	0	0
140)	0	0	0	0	0	0	0	0	0	0	0
141)	4000	2500	3000	0	2000	0	0	7500	0	11000	0
142)	0	653	0	0	653	0	0	0	0	1051	0
143)	0	0	0	0	0	0	0	0	0	0	1074
144)	55022	162218	83757	1365	65898	0	9360	223874	500	300997	0
145)	965	0	600	0	100	0	815	650	0	2065	0
146)	5000	12000	0	0	6000	0	0	11000	0	17000	0
147)	300	100	50	0	100	0	0	350	0	450	28

TABLE C

SELECTED FINANCIAL ACTIVITY OF POLITICAL COMMITTEES
AND THEIR ASSISTANCE TO CANDIDATES BY OFFICE AND PARTY

NON-PARTY

148) C00101501	COOK COUNTY CONCERNED CITIZENS	9/30/80
149) C00111120	COSEPAC COUNCIL OF SMALLER ENTERPRISES-POLITICAL ACTION COMMITTEE	1/31/81
150) C00029165	COUNCIL FOR A LIVABLE WORLD	12/31/80
151) C00077354	COUNCIL FOR NATIONAL DEFENSE INC, THE	12/31/80
152) C00130260	COUNCIL OF ENERGY RESOURCE TRIBES POLITICAL ACTION COMMITTEE (CERT PAC)	12/31/80
153) C00106112	D.C. MONTANA COMMITTEE	12/31/80
154) C00091777	DALLAS COUNTY DEMOCRATIC PROGRESSIVE VOTERS LEAGUE	12/31/80
155) C00107433	DALLAS COUNTY HISPANIC AMERICAN POLITICAL COMMITTEE (AKA DICHA PAC)	12/31/79
156) C00074765	DALLAS COUNTY REPUBLICAN MEN'S CLUB PAC	12/31/80
157) C00082313	DALLAS ENERGY POLITICAL ACTION COMMITTEE	12/31/80
158) C00097246	DELAWARE COUNTY BUSINESS-INDUSTRY POLITICAL ACTION COMMITTEE (AKA DELCO-BI	
159) C00028621	DELTA FUND	12/31/80
160) C00093872	DEMOCRATIC CAMPAIGN COMMITTEE OF EAST CHICAGO	12/31/80
161) C00109199	DEMOCRATIC COMMITTEE OF ONE THOUSAND	11/23/79
162) C00136697	DEMOCRATIC CONVENTION 1980 FUND	12/31/80
163) C00120477	DEMOCRATIC POLITICAL ACTION COMMITTEE 5TH DISTRICT MISSISSIPPI	12/31/80
164) C00103242	DEMOCRATIC VOTER PROJECT	12/31/80
165) C00115097	DEMOCRATS FOR CHANGE CAMPAIGN COMMITTEE	12/31/80
166) C00108274	DEMOCRATS FOR DEMOCRATS	12/31/80
167) C00108076	DEMOCRATS FOR HONESTY IN GOVERNMENT	
168) C00139139	DEMOCRATS FOR THE '80'S	12/31/80

R E C E I P T S

LINE NUMBER	TOTAL RECEIPTS	TRANS IN NON-PARTY AFFIL	TOTAL MINUS TI AFF	REFUNDS REBATES	NON-PARTY NON-AFFIL CONTRIB	TOTAL PARTY CONTRIB	IN-KIND CONTRIB REG COM	UNREG COMMITT	LOANS IN	REPAY MENTS	\$500 & UP CONTRIB
148)	0	0	0	0	0	0	0	0	0	0	0
149)	925	0	925	0	0	0	0	0	0	0	0
150)	452756	0	452756	0	0	0	0	1190	2000	0	79985
151)	26118	0	26118	0	0	0	0	0	300	0	6500
152)	0	0	0	0	0	0	0	0	0	0	0
153)	5025	0	5025	0	0	0	0	0	0	0	0
154)	25475	0	25475	0	0	5700	0	9450	0	0	2300
155)	0	0	0	0	0	0	0	0	0	0	0
156)	5335	0	5335	0	0	0	0	0	0	0	0
157)	148513	0	148513	0	0	0	0	0	0	0	127000
158)	0	0	0	0	0	0	0	0	0	0	0
159)	0	0	0	0	0	0	0	0	0	0	0
160)	0	0	0	0	0	0	0	0	0	0	0
161)	371	0	371	0	0	0	0	0	0	0	0
162)	53576	0	53576	0	0	0	0	0	0	0	25727
163)	951	0	951	0	0	0	0	0	0	0	0
164)	171	0	171	0	0	0	0	0	0	0	0
165)	1769	0	1769	0	0	0	0	0	705	0	500
166)	3612	0	3612	0	0	0	0	162	0	0	0
167)	0	0	0	0	0	0	0	0	0	0	0
168)	17800	0	17800	0	10000	0	0	0	0	0	7750

TABLE C

SELECTED FINANCIAL ACTIVITY OF POLITICAL COMMITTEES
AND THEIR ASSISTANCE TO CANDIDATES BY OFFICE AND PARTY

148) C00101501 COOK COUNTY CONCERNED CITIZENS	9/30/80
149) C00111120 COSEPAC COUNCIL OF SMALLER ENTERPRISES-POLITICAL ACTION COMMITTEE	1/31/81
150) C00029165 COUNCIL FOR A LIVABLE WORLD	12/31/80
151) C00077354 COUNCIL FOR NATIONAL DEFENSE INC, THE	12/31/80
152) C00130260 COUNCIL OF ENERGY RESOURCE TRIBES POLITICAL ACTION COMMITTEE (CERT PAC)	12/31/80
153) C00106112 D.C. MONTANA COMMITTEE	12/31/80
154) C00091777 DALLAS COUNTY DEMOCRATIC PROGRESSIVE VOTERS LEAGUE	12/31/80
155) C00107433 DALLAS COUNTY HISPANIC AMERICAN POLITICAL COMMITTEE (AKA DICHA PAC)	12/31/79
156) C00074765 DALLAS COUNTY REPUBLICAN MEN'S CLUB PAC	12/31/80
157) C00082313 DALLAS ENERGY POLITICAL ACTION COMMITTEE	12/31/80
158) C00097246 DELAWARE COUNTY BUSINESS-INDUSTRY POLITICAL ACTION COMMITTEE (AKA DELCO-81	
159) C00028621 DELTA FUND	12/31/80
160) C00093872 DEMOCRATIC CAMPAIGN COMMITTEE OF EAST CHICAGO	12/31/80
161) C00109199 DEMOCRATIC COMMITTEE OF ONE THOUSAND	11/23/79
162) C00136697 DEMOCRATIC CONVENTION 1980 FUND	12/31/80
163) C00120477 DEMOCRATIC POLITICAL ACTION COMMITTEE 5TH DISTRICT MISSISSIPPI	12/31/80
164) C00103242 DEMOCRATIC VOTER PROJECT	12/31/80
165) C00115097 DEMOCRATS FOR CHANGE CAMPAIGN COMMITTEE	12/31/80
166) C00108274 DEMOCRATS FOR DEMOCRATS	12/31/80
167) C00108076 DEMOCRATS FOR HONESTY IN GOVERNMENT	
168) C00139139 DEMOCRATS FOR THE '80'S	12/31/80

DISBURSEMENTS

CASH - ON - HAND AND DEBTS

LINE NUMBER	TOTAL DISBURSE MENTS	TRANS OUT NON-PARTY AFFIL	TOTAL MINUS TO AFF	NON-PARTY NON-AFFIL CONTRIB	TOTAL PARTY CONTRIB	LOANS OUT	REPAY MENTS	CONTRIB REFUNDS	LATEST CASH-ON- HAND	1/1/79 CASH-ON- HAND	DEBTS OWED TO	DEBTS OWED BY
148)	100	0	100	0	0	0	0	0	0	1293	0	0
149)	4	0	4	0	0	0	0	0	922	0	0	0
150)	429187	0	429187	0	0	0	15000	0	36032	12463	0	0
151)	26770	0	26770	0	0	0	1600	1200	176	831	5990	29049
152)	0	0	0	0	0	0	0	0	0	0	0	0
153)	4350	0	4350	0	400	0	0	0	977	302	0	0
154)	25135	0	25135	0	0	0	0	0	348	10	0	0
155)	0	0	0	0	0	0	0	0	0	0	0	0
156)	5000	0	5000	0	0	0	0	0	860	523	0	0
157)	148793	0	148793	0	0	0	0	0	157	442	0	0
158)	0	0	0	0	0	0	0	0	0	0	0	0
159)	600	0	600	0	500	0	0	0	27	627	0	0
160)	20	0	20	0	0	0	0	0	14	34	0	0
161)	376	0	376	0	0	0	0	0	0	4	0	0
162)	53575	0	53575	0	0	0	0	0	0	0	0	0
163)	715	0	715	0	0	0	0	0	879	0	0	0
164)	228	0	228	0	0	0	0	0	282	339	0	0
165)	1768	0	1768	0	0	0	705	0	0	0	0	0
166)	3411	0	3411	0	0	0	106	0	210	13	0	0
167)	0	0	0	0	0	0	0	0	0	0	0	0
168)	160	0	160	0	0	0	0	0	17640	0	0	0

TABLE C

SELECTED FINANCIAL ACTIVITY OF POLITICAL COMMITTEES
AND THEIR ASSISTANCE TO CANDIDATES BY OFFICE AND PARTY

148) C00101501 COOK COUNTY CONCERNED CITIZENS	9/30/80
149) C00111120 COSEPAC COUNCIL OF SMALLER ENTERPRISES-POLITICAL ACTION COMMITTEE	1/31/81
150) C00029165 COUNCIL FOR A LIVABLE WORLD	12/31/80
151) C00077354 COUNCIL FOR NATIONAL DEFENSE INC, THE	12/31/80
152) C00130260 COUNCIL OF ENERGY RESOURCE TRIBES POLITICAL ACTION COMMITTEE (CERT PAC)	12/31/80
153) C00106112 D.C. MONTANA COMMITTEE	12/31/80
154) C00091777 DALLAS COUNTY DEMOCRATIC PROGRESSIVE VOTERS LEAGUE	12/31/80
155) C00107433 DALLAS COUNTY HISPANIC AMERICAN POLITICAL COMMITTEE (AKA DICHA PAC)	12/31/79
156) C00074765 DALLAS COUNTY REPUBLICAN MEN'S CLUB PAC	12/31/80
157) C00082313 DALLAS ENERGY POLITICAL ACTION COMMITTEE	12/31/80
158) C00097246 DELAWARE COUNTY BUSINESS-INDUSTRY POLITICAL ACTION COMMITTEE (AKA DELCO-BI	
159) C00028621 DELTA FUND	12/31/80
160) C00093872 DEMOCRATIC CAMPAIGN COMMITTEE OF EAST CHICAGO	12/31/80
161) C00109199 DEMOCRATIC COMMITTEE OF ONE THOUSAND	11/23/79
162) C00136697 DEMOCRATIC CONVENTION 1980 FUND	12/31/80
163) C00120477 DEMOCRATIC POLITICAL ACTION COMMITTEE 5TH DISTRICT MISSISSIPPI	12/31/80
164) C00103242 DEMOCRATIC VOTER PROJECT	12/31/80
165) C00115097 DEMOCRATS FOR CHANGE CAMPAIGN COMMITTEE	12/31/80
166) C00108274 DEMOCRATS FOR DEMOCRATS	12/31/80
167) C00108076 DEMOCRATS FOR HONESTY IN GOVERNMENT	
168) C00139139 DEMOCRATS FOR THE '80'S	12/31/80

TOTAL CONTRIBUTIONS TO AND EXPENDITURES ON BEHALF OF ALL CANDIDATES (CONTRIB. TO SEN/HSE BY INCUM/OTH STATUS, BY OFFICE AND PARTY)

LINE NUMBER	INC	SEN/HSE CHAL- OTH	OPEN	DEM	SENATE REP	OTHER	DEM	HOUSE REP	OTHER	TOT. CONTR TO P/S/H CANDID.	TOT. EXPEN ON P/S/H CANDID.
148)	0	0	0	0	0	0	0	0	0	0	0
149)	0	0	0	0	0	0	0	0	0	0	0
150)	27575	3185	1824	30308	2276	0	0	0	0	32584	0
151)	0	0	0	0	0	0	0	0	0	0	0
152)	0	0	0	0	0	0	0	0	0	0	0
153)	300	300	0	0	0	0	600	0	0	600	0
154)	0	0	0	0	0	0	0	0	0	0	0
155)	0	0	0	0	0	0	0	0	0	0	0
156)	0	0	0	0	0	0	0	0	0	0	0
157)	1000	123500	22500	0	57000	0	2000	83000	5000	147000	0
158)	0	0	0	0	0	0	0	0	0	0	0
159)	100	0	0	0	0	0	100	0	0	100	0
160)	0	0	0	0	0	0	0	0	0	0	0
161)	0	0	0	0	0	0	0	0	0	0	0
162)	0	0	0	0	0	0	0	0	0	0	0
163)	0	0	0	0	0	0	0	0	0	0	0
164)	0	0	0	0	0	0	0	0	0	0	0
165)	0	0	0	0	0	0	0	0	0	0	989
166)	0	225	0	100	0	0	125	0	0	225	0
167)	0	0	0	0	0	0	0	0	0	0	0
168)	0	0	0	0	0	0	0	0	0	0	0

TABLE C

SELECTED FINANCIAL ACTIVITY OF POLITICAL COMMITTEES
AND THEIR ASSISTANCE TO CANDIDATES BY OFFICE AND PARTY

NON-PARTY

169)	C00132068	DEMSENPAC A PAC FOR A DEMOCRATIC SENATE MAJORITY	12/31/80
170)	C00102368	DESERT CAUCUS	12/31/80
171)	C00110197	DICKSTEIN, SHAPIRO & MORIN POLITICAL ACTION COMMITTEE	1/31/81
172)	C00122135	DILLINGHAM POLITICAL ACTION COMMITTEE (DILPAC)	12/31/80
173)	C00120808	DIXIE OIL PRODUCERS POLITICAL ACTION COMMITTEE (DIXIE-PAC)	12/31/80
174)	C00137141	DOCTORS FOR AMERICA	12/31/80
175)	C00093864	EAST CHICAGO DEMOCRATIC POLITICAL FUND, THE	12/31/80
176)	C00014472	EAST OHIO GAS EMPLOYEES VOLUNTARY GOOD GOVERNMENT ASSOCIATION	12/31/80
177)	C00083816	ECONOMIC DEVELOPMENT POLITICAL ACTION COMMITTEE	12/ 5/79
178)	C00131375	ENERGY CONSUMERS & PRODUCERS ASSOCIATION POLITICAL ACTION COMMITTEE	12/31/80
179)	C00116830	ENERGY EDUCATION COMMITTEE	12/31/80
180)	C00114215	ENERGY POLITICAL ACTION COMMITTEE	12/31/80
181)	C00039511	ENTERPRISE CLUB, THE	12/31/80
182)	C00132688	ENVIRONMENTAL POLITICAL ACTION COMMITTEE OF SOUTHERN CALIFORNIA (ENVIROPAC)	12/31/80
183)	C00112615	ENVIRONMENTALISTS FOR EDGAR/KOSTMAYER	
184)	C00132902	FAMILIES FOR MORAL GOVERNMENT	11/24/80
185)	C00129148	FAR WEST SKI ASSOCIATION POLITICAL ACTION COMMITTEE	12/31/80
186)	C00128322	FARM & RANCH COALITION (FRC)	12/ 5/80
187)	C00089102	FARMERS & FRIENDS POLITICAL ACTION COMMITTEE	5/21/79
188)	C00093930	FARMERS & RANCHERS MIDWEST POLITICAL ACTION COMMITTEE (FARM PAC)	12/31/80
189)	C00009795	FEDERAL COMMERCE & POLITICAL ACTION COMMITTEE OF THE GREATER WASHINGTON 80	12/31/80

R E C E I P T S

LINE NUMBER	TOTAL RECEIPTS	TRANS IN NON-PARTY AFFIL	TOTAL MINUS TI AFF	REFUNDS REBATES	NON-PARTY NON-AFFIL CONTRIB	TOTAL PARTY CONTRIB	IN-KIND CONTRIB REG COM	UNREG COMMITT	LOANS IN	REPAY MENTS	\$500 & UP CONTRIB
169)	571	0	571	0	0	0	0	0	0	0	0
170)	63284	0	63284	0	0	0	0	0	0	0	40300
171)	24799	0	24799	0	0	0	0	0	0	0	0
172)	11388	0	11388	0	0	0	0	0	0	0	1000
173)	61969	0	61969	0	0	0	0	500	0	0	57134
174)	27786	0	27786	0	0	0	0	0	11800	0	12700
175)	24948	0	24948	500	0	0	0	0	0	0	17555
176)	40662	0	40662	0	0	0	0	0	0	0	0
177)	0	0	0	0	0	0	0	0	0	0	0
178)	21605	0	21605	0	0	0	0	1800	0	0	5350
179)	35874	0	35874	0	0	0	0	0	8000	2000	500
180)	0	0	0	0	0	0	0	0	0	0	0
181)	2175	0	2175	0	0	0	0	0	0	0	0
182)	0	0	0	0	0	0	0	0	0	0	0
183)	0	0	0	0	0	0	0	0	0	0	0
184)	1828	0	1828	0	0	0	0	0	0	0	0
185)	1191	0	1191	0	0	0	0	0	0	0	0
186)	10212	0	10212	0	0	0	0	0	0	0	0
187)	0	0	0	0	0	0	0	0	0	0	0
188)	10100	0	10100	0	0	0	0	0	0	0	0
189)	14260	0	14260	0	0	0	0	0	0	0	17000

TABLE C

SELECTED FINANCIAL ACTIVITY OF POLITICAL COMMITTEES
AND THEIR ASSISTANCE TO CANDIDATES BY OFFICE AND PARTY

169) C00132068 DEMSENPAC A PAC FOR A DEMOCRATIC SENATE MAJORITY	12/31/80
170) C00102368 DESERT CAUCUS	12/31/80
171) C00110197 DICKSTEIN, SHAPIRO & MORIN POLITICAL ACTION COMMITTEE	1/31/81
172) C00122135 DILLINGHAM POLITICAL ACTION COMMITTEE (DILPAC)	12/31/80
173) C00120808 DIXIE OIL PRODUCERS POLITICAL ACTION COMMITTEE (DIXIE-PAC)	12/31/80
174) C00137141 DOCTORS FOR AMERICA	12/31/80
175) C00093864 EAST CHICAGO DEMOCRATIC POLITICAL FUND, THE	12/31/80
176) C00014472 EAST OHIO GAS EMPLOYEES VOLUNTARY GOOD GOVERNMENT ASSOCIATION	12/31/80
177) C00083816 ECONOMIC DEVELOPMENT POLITICAL ACTION COMMITTEE	12/ 5/79
178) C00131375 ENERGY CONSUMERS & PRODUCERS ASSOCIATION POLITICAL ACTION COMMITTEE	12/31/80
179) C00116830 ENERGY EDUCATION COMMITTEE	12/31/80
180) C00114215 ENERGY POLITICAL ACTION COMMITTEE	12/31/80
181) C00039511 ENTERPRISE CLUB; THE	12/31/80
182) C00132688 ENVIRONMENTAL POLITICAL ACTION COMMITTEE OF SOUTHERN CALIFORNIA (ENVIROPAC)	12/31/80
183) C00112615 ENVIRONMENTALISTS FOR EDGAR/KOSTMAYER	
184) C00132902 FAMILIES FOR MORAL GOVERNMENT	11/24/80
185) C00129148 FAR WEST SKI ASSOCIATION POLITICAL ACTION COMMITTEE	12/31/80
186) C00128322 FARM & RANCH COALITION (FRC)	12/ 5/80
187) C00089102 FARMERS & FRIENDS POLITICAL ACTION COMMITTEE	5/21/79
188) C00093930 FARMERS & RANCHERS MIDWEST POLITICAL ACTION COMMITTEE (FARM PAC)	12/31/80
189) C00009795 FEDERAL COMMERCE & POLITICAL ACTION COMMITTEE OF THE GREATER WASHINGTON BO	12/31/80

DISBURSEMENTS

CASH - ON - HAND AND DEBTS

LINE NUMBER	TOTAL DISBURSE MENTS	TRANS OUT NON-PARTY AFFIL	TOTAL MINUS TO AFF	NON-PARTY NON-AFFIL CONTRIB	TOTAL PARTY CONTRIB	LOANS OUT	REPAY MENTS	CONTRIB REFUNDS	LATEST CASH-ON- HAND	1/1/79 CASH-ON- HAND	DEBTS OWED TO	DEBTS OWED BY
169)	541	0	541	0	0	0	0	0	29	0	0	1302
170)	60914	0	60914	0	0	0	0	0	3425	1056	0	0
171)	23550	0	23550	900	4625	0	0	0	1249	0	0	0
172)	7250	0	7250	0	0	0	0	0	4138	0	0	0
173)	57027	0	57027	5000	0	0	0	0	4939	0	0	0
174)	26871	0	26871	0	0	0	0	-200	914	0	0	11800
175)	31841	0	31841	0	0	0	643	0	1060	7956	0	1000
176)	28109	0	28109	0	400	0	0	0	26301	13745	0	0
177)	399	0	399	0	0	0	0	0	0	399	0	0
178)	21525	0	21525	0	0	0	0	0	80	0	0	0
179)	32039	0	32039	0	0	0	6398	0	3834	0	0	330
180)	0	0	0	0	0	0	0	0	0	0	0	0
181)	2470	0	2470	0	0	0	0	0	96	393	0	0
182)	0	0	0	0	0	0	0	0	0	0	0	0
183)	0	0	0	0	0	0	0	0	0	0	0	0
184)	1785	0	1785	0	0	0	0	0	43	0	0	0
185)	699	0	699	0	0	0	0	0	491	0	0	0
186)	8007	0	8007	0	0	0	0	0	2204	0	0	0
187)	175	0	175	0	0	0	0	0	0	175	0	0
188)	9754	0	9754	0	0	0	0	0	1133	789	0	0
189)	12560	0	12560	0	0	0	0	1500	4007	0	0	966

TABLE C

SELECTED FINANCIAL ACTIVITY OF POLITICAL COMMITTEES
AND THEIR ASSISTANCE TO CANDIDATES BY OFFICE AND PARTY

169)	C00132068	DEMSENPAC A PAC FOR A DEMOCRATIC SENATE MAJORITY	12/31/80
170)	C00102368	DESERT CAUCUS	12/31/80
171)	C00110197	DICKSTEIN, SHAPIRO & MORIN POLITICAL ACTION COMMITTEE	1/31/81
172)	C00122135	DILLINGHAM POLITICAL ACTION COMMITTEE (DILPAC)	12/31/80
173)	C00120808	DIXIE OIL PRODUCERS POLITICAL ACTION COMMITTEE (DIXIE-PAC)	12/31/80
174)	C00137141	DOCTORS FOR AMERICA	12/31/80
175)	C00093864	EAST CHICAGO DEMOCRATIC POLITICAL FUND, THE	12/31/80
176)	C00014472	EAST OHIO GAS EMPLOYEES VOLUNTARY GOOD GOVERNMENT ASSOCIATION	12/31/80
177)	C00083816	ECONOMIC DEVELOPMENT POLITICAL ACTION COMMITTEE	12/ 5/79
178)	C00131375	ENERGY CONSUMERS & PRODUCERS ASSOCIATION POLITICAL ACTION COMMITTEE	12/31/80
179)	C00116830	ENERGY EDUCATION COMMITTEE	12/31/80
180)	C00114215	ENERGY POLITICAL ACTION COMMITTEE	12/31/80
181)	C00039511	ENTERPRISE CLUB; THE	12/31/80
182)	C00132688	ENVIRONMENTAL POLITICAL ACTION COMMITTEE OF SOUTHERN CALIFORNIA (ENVIROPAC	12/31/80
183)	C00112615	ENVIRONMENTALISTS FOR EDGAR/KOSTMAYER	
184)	C00132902	FAMILIES FOR MORAL GOVERNMENT	11/24/80
185)	C00129148	FAR WEST SKI ASSOCIATION POLITICAL ACTION COMMITTEE	12/31/80
186)	C00128322	FARM & RANCH COALITION (FRC)	12/ 5/80
187)	C00089102	FARMERS & FRIENDS POLITICAL ACTION COMMITTEE	5/21/79
188)	C00093930	FARMERS & RANCHERS MIDWEST POLITICAL ACTION COMMITTEE (FARM PAC)	12/31/80
189)	C00009795	FEDERAL COMMERCE & POLITICAL ACTION COMMITTEE OF THE GREATER WASHINGTON BO	12/31/80

TOTAL CONTRIBUTIONS TO AND EXPENDITURES ON BEHALF OF ALL CANDIDATES (CONTRIB. TO SEN/HSE BY INCUM/OTH STATUS, BY OFFICE AND PARTY)

LINE NUMBER	INC	SEN/HSE CHAL-OTH	OPEN	DEM	SENATE REP	OTHER	DEM	HOUSE REP	OTHER	TOT. CONTR TO P/S/H CANDID.	TOT. EXPEN ON P/S/H CANDID.
169)	0	0	0	0	0	0	0	0	0	0	0
170)	42500	6500	5000	39000	7500	0	6500	1000	0	55500	0
171)	8825	1000	100	3600	750	0	3000	2575	0	15825	0
172)	4000	250	0	1250	250	0	2750	0	0	4250	0
173)	11000	24500	4000	0	14000	0	6000	19500	0	39500	0
174)	0	0	0	0	0	0	0	0	0	0	25816
175)	0	0	0	0	0	0	0	0	0	500	0
176)	1950	500	950	1650	500	0	350	900	0	3400	0
177)	399	0	0	0	0	0	399	0	0	399	0
178)	0	15000	5300	0	3000	0	0	16300	1000	20300	0
179)	3000	2500	250	750	2000	0	2500	500	0	5750	0
180)	0	0	0	0	0	0	0	0	0	0	0
181)	200	0	0	0	0	0	0	200	0	200	0
182)	0	0	0	0	0	0	0	0	0	0	0
183)	0	0	0	0	0	0	0	0	0	0	0
184)	0	0	0	0	0	0	0	0	0	0	0
185)	600	50	0	100	50	0	200	300	0	650	0
186)	0	0	0	0	0	0	0	0	0	0	0
187)	0	0	0	0	0	0	0	0	0	0	0
188)	400	1600	0	0	800	0	0	1200	0	2000	0
189)	10000	1860	0	1000	2500	0	4000	4360	0	11860	0

TABLE C

SELECTED FINANCIAL ACTIVITY OF POLITICAL COMMITTEES
AND THEIR ASSISTANCE TO CANDIDATES BY OFFICE AND PARTY

NON-PARTY

190) C00109231	FEDERAL ELECTION COMMISSION'S FORMER EMPLOYEES COMMITTEE (FEC-FEC)	12/ 4/80
191) C00129858	FEDGOPAC	12/22/80
192) C00079038	FIFTH DISTRICT POLITICAL RESEARCH COMMITTEE	
193) C00120535	FIRE ARMS COUNCIL OF TEXAS POLITICAL COMMITTEE	4/15/80
194) C00120824	FISHPAC OF OREGON	9/30/80
195) C00127811	FLORIDA CONGRESSIONAL COMMITTEE	12/31/80
196) C00022053	FOOD OPERATORS POLITICAL ACTION TRUST (FOPAT)	1/31/81
197) C00121947	FOOTWEAR DISTRIBUTORS POLITICAL ACTION COMMITTEE	12/31/80
198) C00091850	FORT WORTH POLITICAL ACTION COMMITTEE	12/31/80
199) C00092932	FREE AMERICANS IN REVOLT (FAIR)	7/23/80
200) C00122747	FREE ENTERPRISE FUND	12/31/80
201) C00063149	FREE ENTERPRISE PAC	12/31/80
202) C00113852	FREE ENTERPRISE PAC	12/31/80
203) C00076000	FREEDOM TO WORK POLITICAL ACTION COMMITTEE	8/31/80
204) C00096297	FRIENDS OF ASSEMBLYMAN RICHARD ROBINSON	12/31/80
205) C00131292	FRIENDS OF CALIFORNIA RURAL HEALTH	9/30/80
206) C00109355	FRIENDS OF FAMILY PLANNING	12/31/80
207) C00066423	FRIENDS OF LOU PAPAN (FEDERAL)	12/31/80
208) C00112284	FRIENDS OF MARIO BIAGGI	
209) C00094565	FRIENDS OF RIGHT TO WORK	
210) C00135632	FRIENDS OF ROBERTI	12/31/80

DISBURSEMENTS

CASH - ON - HAND AND DEBTS

LINE NUMBER	TOTAL DISBURSE MENTS	TRANS OUT NON-PARTY AFFIL	TOTAL MINUS TO AFF	NON-PARTY NON-AFFIL CONTRIB	TOTAL PARTY CONTRIB	LOANS OUT	REPAY MENTS	CONTRIB REFUNDS	LATEST CASH-ON- HAND	1/1/79 CASH-ON- HAND	DEBTS OWED TO	DEBTS OWED BY
190)	0	0	0	0	0	0	0	0	4	0	0	0
191)	7959	0	7959	0	0	0	0	0	0	0	0	0
192)	0	0	0	0	0	0	0	0	0	0	0	0
193)	94	0	94	0	0	0	0	0	5	0	0	0
194)	10239	0	10239	0	0	0	0	0	449	0	0	2450
195)	27070	0	27070	0	0	0	0	0	9159	0	0	0
196)	7414	0	7414	200	300	0	0	0	4895	3739	0	0
197)	7535	0	7535	0	0	0	0	0	17233	0	0	0
198)	1771	0	1771	0	0	0	0	0	1316	2757	0	0
199)	5775	0	5775	0	0	0	0	0	0	5731	0	0
200)	11586	0	11586	0	0	0	0	0	8933	0	0	0
201)	55850	0	55850	0	0	0	4727	676	99	3442	0	0
202)	0	0	0	0	0	0	0	0	0	0	0	0
203)	55504	0	55504	0	0	0	0	0	687	2066	0	31848
204)	30500	0	30500	0	0	0	0	12000	55	1471	14000	0
205)	2388	0	2388	0	0	0	0	0	441	0	0	0
206)	107011	0	107011	0	0	0	0	0	1317	0	0	0
207)	7250	0	7250	0	0	0	0	0	10743	5923	0	0
208)	0	0	0	0	0	0	0	0	0	0	0	0
209)	0	0	0	0	0	0	0	0	0	0	0	0
210)	2823	0	2823	0	0	0	0	0	4326	0	0	0

TABLE C

SELECTED FINANCIAL ACTIVITY OF POLITICAL COMMITTEES
AND THEIR ASSISTANCE TO CANDIDATES BY OFFICE AND PARTY

190) C00109231 FEDERAL ELECTION COMMISSION'S FORMER EMPLOYEES COMMITTEE (FEC-FEC)	12/ 4/80
191) C00129858 FEDGOPAC	12/22/80
192) C00079038 FIFTH DISTRICT POLITICAL RESEARCH COMMITTEE	
193) C00120535 FIRE ARMS COUNCIL OF TEXAS POLITICAL COMMITTEE	4/15/80
194) C00120824 FISHPAC OF OREGON	9/30/80
195) C00127811 FLORIDA CONGRESSIONAL COMMITTEE	12/31/80
196) C00022053 FOOD OPERATORS POLITICAL ACTION TRUST (FOPAT)	1/31/81
197) C00121947 FOOTWEAR DISTRIBUTORS POLITICAL ACTION COMMITTEE	12/31/80
198) C00091850 FORT WORTH POLITICAL ACTION COMMITTEE	12/31/80
199) C00092932 FREE AMERICANS IN REVOLT (FAIR)	7/23/80
200) C00122747 FREE ENTERPRISE FUND	12/31/80
201) C00063149 FREE ENTERPRISE PAC	12/31/80
202) C00113852 FREE ENTERPRISE PAC	12/31/80
203) C00076000 FREEDOM TO WORK POLITICAL ACTION COMMITTEE	8/31/80
204) C00096297 FRIENDS OF ASSEMBLYMAN RICHARD ROBINSON	12/31/80
205) C00131292 FRIENDS OF CALIFORNIA RURAL HEALTH	9/30/80
206) C00109355 FRIENDS OF FAMILY PLANNING	12/31/80
207) C00066423 FRIENDS OF LOU PAPAN (FEDERAL)	12/31/80
208) C00112284 FRIENDS OF MARIO BIAGGI	
209) C00094565 FRIENDS OF RIGHT TO WORK	
210) C00135632 FRIENDS OF ROBERT I	12/31/80

R E C E I P T S

LINE NUMBER	TOTAL RECEIPTS	TRANS IN NON-PARTY AFFIL	TOTAL MINUS TI AFF	REFUNDS REBATES	NON-PARTY NON-AFFIL CONTRIB	TOTAL PARTY CONTRIB	IN-KIND CONTRIB REG COM	UNREG COMMITT	LOANS IN	REPAY MENTS	\$500 & UP CONTRIB
190)	0	0	0	0	0	0	0	0	0	0	0
191)	7959	0	7959	0	0	0	0	0	0	0	0
192)	0	0	0	0	0	0	0	0	0	0	0
193)	100	0	100	0	0	0	0	0	0	0	0
194)	9138	0	9138	0	0	0	0	0	0	0	2450
195)	36230	0	36230	0	0	0	0	0	0	0	32400
196)	8566	0	8566	0	0	0	0	0	0	0	500
197)	24868	0	24868	0	0	0	0	0	0	0	23000
198)	4690	0	4690	0	0	0	0	0	0	0	3500
199)	579	0	579	0	0	0	0	0	0	0	0
200)	20520	0	20520	0	16100	0	20	500	0	0	1000
201)	52481	0	52481	0	0	0	0	0	0	0	42176
202)	0	0	0	0	0	0	0	0	0	0	0
203)	54126	0	54126	100	0	0	0	0	0	0	0
204)	30083	0	30083	0	300	0	0	0	0	2000	7450
205)	2830	0	2830	0	0	0	0	0	0	0	0
206)	108333	0	108333	0	0	0	0	0	0	0	45000
207)	12070	0	12070	0	200	0	0	1500	0	0	2000
208)	0	0	0	0	0	0	0	0	0	0	0
209)	0	0	0	0	0	0	0	0	0	0	0
210)	7150	0	7150	0	400	0	0	0	0	0	0

TABLE C

SELECTED FINANCIAL ACTIVITY OF POLITICAL COMMITTEES
AND THEIR ASSISTANCE TO CANDIDATES BY OFFICE AND PARTY

190) C00109231 FEDERAL ELECTION COMMISSION'S FORMER EMPLOYEES COMMITTEE (FEC-FEC)	12/ 4/80
191) C00129858 FEDGOPAC	12/22/80
192) C00079038 FIFTH DISTRICT POLITICAL RESEARCH COMMITTEE	
193) C00120535 FIRE ARMS COUNCIL OF TEXAS POLITICAL COMMITTEE	4/15/80
194) C00120824 FISHPAC OF OREGON	9/30/80
195) C00127811 FLORIDA CONGRESSIONAL COMMITTEE	12/31/80
196) C00022053 FOOD OPERATORS POLITICAL ACTION TRUST (FOPAT)	1/31/81
197) C00121947 FOOTWEAR DISTRIBUTORS POLITICAL ACTION COMMITTEE	12/31/80
198) C00091850 FORT WORTH POLITICAL ACTION COMMITTEE	12/31/80
199) C00092932 FREE AMERICANS IN REVOLT (FAIR)	7/23/80
200) C00122747 FREE ENTERPRISE FUND	12/31/80
201) C00063149 FREE ENTERPRISE PAC	12/31/80
202) C00113852 FREE ENTERPRISE PAC	12/31/80
203) C00076000 FREEDOM TO WORK POLITICAL ACTION COMMITTEE	8/31/80
204) C00096297 FRIENDS OF ASSEMBLYMAN RICHARD ROBINSON	12/31/80
205) C00131292 FRIENDS OF CALIFORNIA RURAL HEALTH	9/30/80
206) C00109355 FRIENDS OF FAMILY PLANNING	12/31/80
207) C00066423 FRIENDS OF LOU PAPAN (FEDERAL)	12/31/80
208) C00112284 FRIENDS OF MARIO BIAGGI	
209) C00094565 FRIENDS OF RIGHT TO WORK	
210) C00135632 FRIENDS OF ROBERTI	12/31/80

TOTAL CONTRIBUTIONS TO AND EXPENDITURES ON BEHALF OF ALL CANDIDATES (CONTRIB. TO SEN/HSE BY INCUM/OTH STATUS, BY OFFICE AND PARTY)

LINE NUMBER	INC	SEN/HSE CHAL-OTH	OPEN	DEM	SENATE REP	OTHER	DEM	HOUSE REP	OTHER	TOT. CONTR TO P/S/H CANDID.	TOT. EXPEN ON P/S/H CANDID.
190)	0	0	0	0	0	0	0	0	0	0	0
191)	0	1355	0	0	1355	0	0	0	0	1355	0
192)	0	0	0	0	0	0	0	0	0	0	0
193)	0	0	0	0	0	0	0	0	0	0	0
194)	0	0	0	0	0	0	0	0	0	0	0
195)	14500	12000	0	500	5000	0	16000	5000	0	26500	0
196)	3300	100	100	2150	100	0	350	900	0	4050	0
197)	6250	0	0	3500	1000	0	1750	0	0	6250	0
198)	200	750	650	0	750	0	0	850	0	1600	0
199)	80	550	40	0	0	0	20	650	0	670	0
200)	1000	5000	0	0	1000	0	0	5000	0	6000	0
201)	500	39000	8250	0	22250	0	500	24500	500	47750	0
202)	0	0	0	0	0	0	0	0	0	0	0
203)	670	25	0	0	120	0	200	375	0	695	0
204)	1500	5000	1000	0	0	0	7500	0	0	12500	0
205)	1000	0	0	1000	0	0	0	0	0	1000	0
206)	37250	8200	3600	21650	1200	0	23700	2500	0	49550	0
207)	1000	0	2000	0	0	0	3000	0	0	4000	0
208)	0	0	0	0	0	0	0	0	0	0	0
209)	0	0	0	0	0	0	0	0	0	0	0
210)	75	325	100	0	0	0	500	0	0	500	0

TABLE C

SELECTED FINANCIAL ACTIVITY OF POLITICAL COMMITTEES
AND THEIR ASSISTANCE TO CANDIDATES BY OFFICE AND PARTY

NON-PARTY

211) C00111211 FRIENDS OF THE FIFTH DISTRICT	
212) C00138040 FRIENDS OF THE RIVER POLITICAL ACTION COMMITTEE	12/31/80
213) C00143073 FUMO FOR SENATE COMM	12/31/80
214) C00001966 FUNO FOR A CONSERVATIVE MAJORITY; THE - (AKA YOUNG AMERICA CAMPAIGN)	12/31/80
215) C00080739 FUND FOR LIMITED GOVERNMENT	4/24/79
216) C00067223 FUTURES INDUSTRY GOOD GOVERNMENT COMMITTEE	1/31/80
217) C00116392 GENERAL PURPOSES POLITICAL ACTION COMMITTEE	12/31/80
218) C00043760 GEORGIA LEAGUE OF CONSERVATION VOTERS	12/31/79
219) C00130252 GEORGIA WOMEN'S POLITICAL CAUCUS-POLITICAL ACTION COMMITTEE	9/30/80
220) C00098186 GERALD R. FORO - NEW LEADERSHIP COMMITTEE	12/31/80
221) C00136424 GOLDEN STATE POLITICAL ACTION COMMITTEE (GOLOPAC)	12/31/80
222) C00078725 GREATER HOUSTON YOUNG ADULT REPUBLICANS PAC	12/31/80
223) C00129866 GROVE PAC	12/31/80
224) C00065144 GUARANTEE SAVINGS GOOD GOVERNMENT COMMITTEE	12/31/80
225) C00137729 H & H FEDERAL PAC	12/31/80
226) C00110452 HARO MONEY POLITICAL VICTORY FUND	
227) C00136333 HAWAIIAN GOLFERS FOR GOOD GOVERNMENT	10/25/80
228) C00119362 HELMS FOR SENATE COMMITTEE	4/25/80
229) C00110312 HELP COMMITTEE FOR GOOD GOVERNMENT	3/31/80
230) C00106310 HELP HOUSE AMERICA	3/31/80
231) C00097642 HELP OKLAHOMA PRIVATE ENTERPRISE	12/31/80

R E C E I P T S

LINE NUMBER	TOTAL RECEIPTS	TRANS IN NON-PARTY AFFIL	TOTAL MINUS TI AFF	REFUNDS REBATES	NON-PARTY NON-AFFIL CONTRIB	TOTAL PARTY CONTRIB	IN-KIND CONTRIB REG COM	UNREG COMMITT	LOANS IN	REPAY MENTS	\$500 & UP CONTRIB
211)	0	0	0	0	0	0	0	0	0	0	0
212)	885	0	885	0	0	0	0	0	0	0	0
213)	5166	0	5166	0	0	0	0	0	0	0	1000
214)	3163528	0	3163528	0	200	0	0	500	0	0	243594
215)	0	0	0	0	0	0	0	0	0	0	0
216)	0	0	0	0	0	0	0	0	0	0	0
217)	3461	0	3461	0	0	0	0	0	0	0	0
218)	135	0	135	0	0	0	0	0	0	0	0
219)	3091	0	3091	0	0	0	0	0	0	0	0
220)	278841	0	278841	0	6000	15000	0	0	0	0	101500
221)	14855	0	14855	0	0	0	0	0	0	0	0
222)	4201	0	4201	0	0	0	0	0	0	0	0
223)	0	0	0	0	0	0	0	0	0	0	0
224)	7752	0	7752	0	0	0	0	0	0	0	0
225)	1550	0	1550	0	0	0	0	0	0	0	0
226)	0	0	0	0	0	0	0	0	0	0	0
227)	0	0	0	0	0	0	0	0	0	0	0
228)	48286	0	48286	0	15	0	2173	0	0	0	0
229)	9824	0	9824	0	0	0	0	0	200	0	0
230)	0	0	0	0	0	0	0	0	0	0	0
231)	44684	0	44684	0	0	0	0	0	0	0	36850

TABLE C

SELECTED FINANCIAL ACTIVITY OF POLITICAL COMMITTEES
AND THEIR ASSISTANCE TO CANDIDATES BY OFFICE AND PARTY

211) C00111211 FRIENDS OF THE FIFTH DISTRICT	
212) C00138040 FRIENDS OF THE RIVER POLITICAL ACTION COMMITTEE	12/31/80
213) C00143073 FUMO FOR SENATE COMM	12/31/80
214) C00001966 FUND FOR A CONSERVATIVE MAJORITY; THE - (AKA YOUNG AMERICA CAMPAIGN)	12/31/80
215) C00080739 FUND FOR LIMITED GOVERNMENT	4/24/79
216) C00067223 FUTURES INDUSTRY GOOD GOVERNMENT COMMITTEE	1/31/80
217) C00116392 GENERAL PURPOSES POLITICAL ACTION COMMITTEE	12/31/80
218) C00043760 GEORGIA LEAGUE OF CONSERVATION VOTERS	12/31/79
219) C00130252 GEORGIA WOMEN'S POLITICAL CAUCUS-POLITICAL ACTION COMMITTEE	9/30/80
220) C00098186 GERALD R. FORD - NEW LEADERSHIP COMMITTEE	12/31/80
221) C00136424 GOLDEN STATE POLITICAL ACTION COMMITTEE (GOLDPAC)	12/31/80
222) C00078725 GREATER HOUSTON YOUNG ADULT REPUBLICANS PAC	12/31/80
223) C00129866 GROVE PAC	12/31/80
224) C00065144 GUARANTEE SAVINGS GOOD GOVERNMENT COMMITTEE	12/31/80
225) C00137729 H & H FEDERAL PAC	12/31/80
226) C00110452 HARD MONEY POLITICAL VICTORY FUND	
227) C00136333 HAWAIIAN GOLFERS FOR GOOD GOVERNMENT	10/25/80
228) C00119362 HELMS FOR SENATE COMMITTEE	4/25/80
229) C00110312 HELP COMMITTEE FOR GOOD GOVERNMENT	3/31/80
230) C00106310 HELP HOUSE AMERICA	3/31/80
231) C00097642 HELP OKLAHOMA PRIVATE ENTERPRISE	12/31/80

DISBURSEMENTS

CASH - ON - HAND AND DEBTS

LINE NUMBER	TOTAL DISBURSE MENTS	TRANS OUT NON-PARTY AFFIL	TOTAL MINUS TO AFF	NON-PARTY NON-AFFIL CONTRIB	TOTAL PARTY CONTRIB	LOANS OUT	REPAY MENTS	CONTRIB REFUNDS	LATEST CASH-ON- HAND	1/1/79 CASH-ON- HAND	DEBTS OWED TO	DEBTS OWED BY
211)	0	0	0	0	0	0	0	0	0	0	0	0
212)	100	0	100	0	0	0	0	0	785	0	0	0
213)	2814	0	2814	0	0	0	0	0	33014	0	0	0
214)	3150496	0	3150496	1000	1000	1860	2000	350	14722	1477	0	177608
215)	0	0	0	0	0	0	0	0	0	0	0	0
216)	2990	0	2990	0	0	0	0	1989	0	2990	0	0
217)	4654	0	4654	0	1000	0	0	0	7	1200	0	0
218)	429	0	429	0	0	0	370	0	0	365	0	0
219)	2610	0	2610	0	0	0	0	0	984	0	0	0
220)	248160	0	248160	0	200	0	0	0	170067	139385	0	0
221)	9309	0	9309	0	0	0	0	0	5546	0	0	0
222)	4083	0	4083	0	0	0	0	0	159	40	0	0
223)	0	0	0	0	0	0	0	0	0	0	0	0
224)	8533	0	8533	500	0	0	0	0	2665	2838	0	0
225)	1100	0	1100	0	0	0	0	0	450	0	0	0
226)	0	0	0	0	0	0	0	0	0	0	0	0
227)	0	0	0	0	0	0	0	0	0	0	0	0
228)	95967	0	95967	0	0	0	0	0	0	47701	0	0
229)	9670	0	9670	0	0	0	200	0	153	0	0	0
230)	0	0	0	0	0	0	0	0	0	0	0	0
231)	43887	0	43887	0	0	0	0	0	1142	346	0	0

TABLE C

SELECTED FINANCIAL ACTIVITY OF POLITICAL COMMITTEES
AND THEIR ASSISTANCE TO CANDIDATES BY OFFICE AND PARTY

211) C00111211 FRIENDS OF THE FIFTH DISTRICT	
212) C00138040 FRIENDS OF THE RIVER POLITICAL ACTION COMMITTEE	12/31/80
213) C00143073 FUMO FOR SENATE COMM	12/31/80
214) C00001966 FUND FOR A CONSERVATIVE MAJORITY; THE - (AKA YOUNG AMERICA CAMPAIGN)	12/31/80
215) C00080739 FUND FOR LIMITED GOVERNMENT	4/24/79
216) C00067223 FUTURES INDUSTRY GOOD GOVERNMENT COMMITTEE	1/31/80
217) C00116392 GENERAL PURPOSES POLITICAL ACTION COMMITTEE	12/31/80
218) C00043760 GEORGIA LEAGUE OF CONSERVATION VOTERS	12/31/79
219) C00130252 GEORGIA WOMEN'S POLITICAL CAUCUS-POLITICAL ACTION COMMITTEE	9/30/80
220) C00098186 GERALD R. FORD - NEW LEADERSHIP COMMITTEE	12/31/80
221) C00136424 GOLDEN STATE POLITICAL ACTION COMMITTEE (GOLDPAC)	12/31/80
222) C00078725 GREATER HOUSTON YOUNG ADULT REPUBLICANS PAC	12/31/80
223) C00129866 GROVE PAC	12/31/80
224) C00065144 GUARANTEE SAVINGS GOOD GOVERNMENT COMMITTEE	12/31/80
225) C00137729 H & H FEDERAL PAC	12/31/80
226) C00110452 HARD MONEY POLITICAL VICTORY FUND	
227) C00136333 HAWAIIAN GOLFERS FOR GOOD GOVERNMENT	10/25/80
228) C00119362 HELMS FOR SENATE COMMITTEE	4/25/80
229) C00110312 HELP COMMITTEE FOR GOOD GOVERNMENT	3/31/80
230) C00106310 HELP HOUSE AMERICA	3/31/80
231) C00097642 HELP OKLAHOMA PRIVATE ENTERPRISE	12/31/80

TOTAL CONTRIBUTIONS TO AND EXPENDITURES ON BEHALF OF ALL CANDIDATES (CONTRIB. TO SEN/HSE BY INCUM/OTH STATUS, BY OFFICE AND PARTY)

LINE NUMBER	INC	SEN/HSE CHAL-OTH	OPEN	DEM	SENATE REP	OTHER	OEM	HOUSE REP	OTHER	TOT. CONTR TO P/S/H CANDID.	TOT. EXPEN ON P/S/H CANDID.
211)	0	0	0	0	0	0	0	0	0	0	0
212)	100	0	0	0	0	0	100	0	0	100	0
213)	0	500	0	0	0	0	500	0	0	1500	0
214)	15939	88323	38820	2201	58624	0	5404	67215	9638	158649	2059456
215)	0	0	0	0	0	0	0	0	0	0	0
216)	1000	0	0	0	1000	0	0	0	0	1000	0
217)	0	2000	0	0	0	0	2000	0	0	2500	0
218)	0	0	0	0	0	0	0	0	0	0	0
219)	0	200	0	200	0	0	0	0	0	200	0
220)	1000	21500	5500	0	11000	0	0	17000	0	28000	0
221)	0	0	0	0	0	0	0	0	0	0	0
222)	100	200	0	0	0	0	100	200	0	300	0
223)	0	0	0	0	0	0	0	0	0	0	0
224)	3275	0	0	1300	0	0	900	1075	0	4275	0
225)	850	250	0	150	150	0	700	100	0	1100	0
226)	0	0	0	0	0	0	0	0	0	0	0
227)	0	0	0	0	0	0	0	0	0	0	0
228)	0	0	0	0	0	0	0	0	0	0	0
229)	25	75	0	0	0	0	0	100	0	100	0
230)	0	0	0	0	0	0	0	0	0	0	0
231)	0	34500	6600	0	22000	0	750	17850	500	41100	0

TABLE C

SELECTED FINANCIAL ACTIVITY OF POLITICAL COMMITTEES
AND THEIR ASSISTANCE TO CANDIDATES BY OFFICE AND PARTY

NON-PARTY

232) C00111781 HISPANO POLITICAL ACTION COMMITTEE	11/13/79
233) C00012625 HOMER BRUNDAGE "300" CLUB*	9/30/80
234) C00116715 HONEST ELECTIONS POLITICAL ACTION COMMITTEE	12/31/80
235) C00039610 HOUPAC	12/31/80
236) C00105338 HS POLITICAL FUND	12/31/80
237) C00136895 HUMAN LIFE POLITICAL ACTION COMMITTEE	12/31/80
238) C00130815 HUMAN RIGHTS CAMPAIGN FUND	12/31/80
239) C00127159 HUMAN RIGHTS PAC	12/31/80
240) C00135905 ICE BLOCK	
241) C00114124 IDAHO PRO-LIFE PAC	12/31/80
242) C00107847 ILLINOIS NATIONAL ORGANIZATION FOR WOMEN/PAC	12/31/80
243) C00086439 ILLINOIS PROLIFE COALITION	12/31/80
244) C00137257 INDEPENDENT CITIZENS OF URBAN POLICIES	
245) C00133660 INDEPENDENT ENERGY POLITICAL ACTION COMMITTEE	12/31/80
246) C00136655 INDEPENDENT VOTERS FOR A REPUBLICAN VICTORY	12/31/80
247) C00054916 INDIANA CONSTRUCTION INDUSTRY FOR RESPONSIBLE GOVERNMENT POLITICAL ACTION	3/31/79
248) C00094367 INDIANA RIGHT TO LIFE POLITICAL ACTION COMMITTEE	12/31/80
249) C00062653 INTERMOUNTAIN POLITICAL ACTION COMMITTEE	12/31/80
250) C00132878 INTERNATIONAL MONETARY POLITICAL ACTION COMMITTEE	
251) C00132142 IOWA CONSERVATIVE VICTORY FUND	12/31/80
252) C00109264 IOWA-ILLINOIS POLITICAL ACTION	12/31/80

R E C E I P T S

LINE NUMBER	TOTAL RECEIPTS	TRANS IN NON-PARTY AFFIL	TOTAL MINUS TI AFF	REFUNDS REBATES	NON-PARTY NON-AFFIL CONTRIB	TOTAL PARTY CONTRIB	IN-KIND CONTRIB REG COM	UNREG COMMITT	LOANS IN	REPAY MENTS	\$500 & UP CONTRIB
232)	0	0	0	0	0	0	0	0	0	0	0
233)	0	0	0	0	0	0	0	0	0	0	0
234)	0	0	0	0	0	0	0	0	0	0	0
235)	29123	0	29123	0	0	0	0	100	0	0	22000
236)	21770	0	21770	0	0	0	0	0	0	0	5000
237)	0	0	0	0	0	0	0	0	0	0	0
238)	14272	0	14272	0	0	0	0	0	2500	0	500
239)	4589	0	4589	0	0	0	0	0	0	0	1000
240)	0	0	0	0	0	0	0	0	0	0	0
241)	13511	0	13511	0	8500	0	429	0	0	0	0
242)	4121	0	4121	0	0	0	0	0	0	0	1000
243)	20922	0	20922	0	0	0	0	105	0	0	500
244)	0	0	0	0	0	0	0	0	0	0	0
245)	19845	0	19845	0	0	0	0	0	0	0	16000
246)	50800	0	50800	0	0	0	0	0	0	0	20525
247)	0	0	0	0	0	0	0	0	0	0	0
248)	26573	0	26573	0	5500	0	0	0	0	0	1500
249)	150795	0	150795	0	0	0	0	0	0	0	89500
250)	0	0	0	0	0	0	0	0	0	0	0
251)	1463	0	1463	0	0	0	0	0	0	0	0
252)	2042	1462	580	0	0	0	0	0	0	0	0

TABLE C

SELECTED FINANCIAL ACTIVITY OF POLITICAL COMMITTEES
AND THEIR ASSISTANCE TO CANDIDATES BY OFFICE AND PARTY

232) C00111781 HISPANO POLITICAL ACTION COMMITTEE	11/13/79
233) C00012625 HOMER BRUNDAGE "300" CLUB*	9/30/80
234) C00116715 HONEST ELECTIONS POLITICAL ACTION COMMITTEE	12/31/80
235) C00039610 HOUPAC	12/31/80
236) C00105338 HS POLITICAL FUND	12/31/80
237) C00136895 HUMAN LIFE POLITICAL ACTION COMMITTEE	12/31/80
238) C00130815 HUMAN RIGHTS CAMPAIGN FUND	12/31/80
239) C00127159 HUMAN RIGHTS PAC	12/31/80
240) C00135905 ICE BLOCK	
241) C00114124 IDAHO PRO-LIFE PAC	12/31/80
242) C00107847 ILLINOIS NATIONAL ORGANIZATION FOR WOMEN/PAG	12/31/80
243) C00086439 ILLINOIS PROLIFE COALITION	12/31/80
244) C00137257 INDEPENDENT CITIZENS OF URBAN POLICIES	
245) C00133660 INDEPENDENT ENERGY POLITICAL ACTION COMMITTEE	12/31/80
246) C00136655 INDEPENDENT VOTERS FOR A REPUBLICAN VICTORY	12/31/80
247) C00054916 INDIANA CONSTRUCTION INDUSTRY FOR RESPONSIBLE GOVERNMENT POLITICAL ACTION	3/31/79
248) C00094367 INDIANA RIGHT TO LIFE POLITICAL ACTION COMMITTEE	12/31/80
249) C00062653 INTERMOUNTAIN POLITICAL ACTION COMMITTEE	12/31/80
250) C00132878 INTERNATIONAL MONETARY POLITICAL ACTION COMMITTEE	
251) C00132142 IOWA CONSERVATIVE VICTORY FUND	12/31/80
252) C00109264 IOWA-ILLINOIS POLITICAL ACTION	12/31/80

DISBURSEMENTS

CASH - ON - HAND AND DEBTS

LINE NUMBER	TOTAL DISBURSE MENTS	TRANS OUT NON-PARTY AFFIL	TOTAL MINUS TO AFF	NON-PARTY NON-AFFIL CONTRIB	TOTAL PARTY CONTRIB	LOANS OUT	REPAY MENTS	CONTRIB REFUNDS	LATEST CASH-ON- HAND	1/1/79 CASH-ON- HAND	DEBTS OWED TO	DEBTS OWED BY
232)	0	0	0	0	0	0	0	0	0	0	0	0
233)	5614	0	5614	0	0	0	0	0	0	5604	0	40
234)	0	0	0	0	0	0	0	0	0	0	0	0
235)	27677	0	27677	0	0	0	0	0	5695	4252	0	0
236)	20700	0	20700	0	3500	0	0	0	810	0	0	0
237)	0	0	0	0	0	0	0	0	0	0	0	0
238)	9632	0	9632	0	0	0	2000	0	4639	0	0	0
239)	3978	0	3978	0	0	0	0	0	611	0	0	0
240)	0	0	0	0	0	0	0	0	0	0	0	0
241)	13469	0	13469	0	0	0	0	0	52	11	0	0
242)	3492	0	3492	0	0	0	650	0	2485	1644	0	59
243)	19267	0	19267	0	0	0	0	0	1763	107	0	0
244)	0	0	0	0	0	0	0	0	0	0	0	0
245)	18464	0	18464	0	0	0	0	0	1380	0	0	0
246)	50316	0	50316	0	0	0	0	250	482	0	0	0
247)	0	0	0	0	0	0	0	0	0	0	0	0
248)	23480	0	23480	0	0	0	0	0	3318	226	0	0
249)	151517	0	151517	0	0	0	0	0	4292	5015	0	0
250)	0	0	0	0	0	0	0	0	0	0	0	0
251)	1388	0	1388	200	0	0	0	0	103	0	0	0
252)	1900	62	1838	0	0	0	0	0	142	0	0	0

TABLE C

SELECTED FINANCIAL ACTIVITY OF POLITICAL COMMITTEES
AND THEIR ASSISTANCE TO CANDIDATES BY OFFICE AND PARTY

232) C00111781 HISPANO POLITICAL ACTION COMMITTEE	11/13/79
233) C00012625 HOMER BRUNDAGE "300" CLUB*	9/30/80
234) C00116715 HONEST ELECTIONS POLITICAL ACTION COMMITTEE	12/31/80
235) C00039610 HOUPAC	12/31/80
236) C00105338 HS POLITICAL FUND	12/31/80
237) C00136895 HUMAN LIFE POLITICAL ACTION COMMITTEE	12/31/80
238) C00130815 HUMAN RIGHTS CAMPAIGN FUND	12/31/80
239) C00127159 HUMAN RIGHTS PAC	12/31/80
240) C00135905 ICE BLOCK	
241) C00114124 IDAHO PRO-LIFE PAC	12/31/80
242) C00107847 ILLINOIS NATIONAL ORGANIZATION FOR WOMEN/PAC	12/31/80
243) C00086439 ILLINOIS PROLIFE COALITION	12/31/80
244) C00137257 INDEPENDENT CITIZENS OF URBAN POLICIES	
245) C00133660 INDEPENDENT ENERGY POLITICAL ACTION COMMITTEE	12/31/80
246) C00136655 INDEPENDENT VOTERS FOR A REPUBLICAN VICTORY	12/31/80
247) C00054916 INDIANA CONSTRUCTION INDUSTRY FOR RESPONSIBLE GOVERNMENT POLITICAL ACTION	3/31/79
248) C00094367 INDIANA RIGHT TO LIFE POLITICAL ACTION COMMITTEE	12/31/80
249) C00062653 INTERMOUNTAIN POLITICAL ACTION COMMITTEE	12/31/80
250) C00132878 INTERNATIONAL MONETARY POLITICAL ACTION COMMITTEE	
251) C00132142 IOWA CONSERVATIVE VICTORY FUND	12/31/80
252) C00109264 IOWA-ILLINOIS POLITICAL ACTION	12/31/80

TOTAL CONTRIBUTIONS TO AND EXPENDITURES ON BEHALF OF ALL CANDIDATES (CONTRIB. TO SEN/HSE BY INCUM/OTH STATUS, BY OFFICE AND PARTY)

LINE NUMBER	INC	SEN/HSE CHAL-OTH	OPEN	DEM	SENATE REP	OTHER	DEM	HOUSE REP	OTHER	TOT. CONTR TO P/S/H CANDID.	TOT. EXPEN ON P/S/H CANDID.
232)	0	0	0	0	0	0	0	0	0	0	0
233)	0	4832	0	0	0	0	0	4832	0	4832	0
234)	0	0	0	0	0	0	0	0	0	0	0
235)	2500	19000	1000	500	6750	0	2000	13250	0	22500	0
236)	10200	0	1275	1850	850	0	6050	2725	0	12100	0
237)	0	0	0	0	0	0	0	0	0	0	0
238)	0	0	0	0	0	0	0	0	0	0	0
239)	2700	350	0	400	0	0	2650	0	0	3050	0
240)	0	0	0	0	0	0	0	0	0	0	0
241)	150	50	100	150	50	0	0	100	0	300	2156
242)	0	0	0	0	0	0	0	0	0	1000	0
243)	0	0	150	0	150	0	0	0	0	150	0
244)	0	0	0	0	0	0	0	0	0	0	0
245)	0	12500	5000	0	10000	0	0	7500	0	17500	0
246)	0	0	0	0	0	0	0	0	0	0	0
247)	0	0	0	0	0	0	0	0	0	0	0
248)	2936	5911	500	0	3911	0	1750	3686	0	9347	2358
249)	15000	63000	17000	0	29000	0	4000	60000	2000	95000	0
250)	0	0	0	0	0	0	0	0	0	0	0
251)	0	0	0	0	0	0	0	0	0	0	0
252)	1200	500	200	200	1200	0	200	300	0	1900	0

TABLE C

SELECTED FINANCIAL ACTIVITY OF POLITICAL COMMITTEES
AND THEIR ASSISTANCE TO CANDIDATES BY OFFICE AND PARTY

NON-PARTY

253) C00088310 IVW CENTURY FUND	12/31/79
254) C00133777 JEWISH AMERICAN POLITICAL ACTION COMMITTEE	12/31/80
255) C00081091 JOHN CONNALLY CITIZENS FORUM; THE	6/30/79
256) C00089383 JOIN US TO STOP TEDDY (JUST) (AKA EDUCATORS FOR ECONOMIC COMMUNICATION)	10/15/80
257) C00122143 JONES, DAY, REAVIS & POGUE GOOD GOVERNMENT FUND	12/31/80
258) C00111534 JONES, WALKER, WAECHTER, POITEVENT, CARRERE & DENEGRE POLITICAL ACTION COM	12/31/80
259) C00082321 KENTUCKY ASSOCIATION OF HIGHWAY CONTRACTORS POLITICAL ACTION COMMITTEE	1/31/81
260) C00117226 KENTUCKY GASOLINE DEALERS ASSOCIATION POLITICAL ACTION COMMITTEE	12/31/80
261) C00065946 KENTUCKY UNITED LABOR COMMITTEE FOR CARTER-MONDALE	3/31/79
262) C00110874 LEADERSHIP FOR REPUBLICAN GROWTH	9/30/79
263) C00117879 LEAGUE FOR EFFECTIVE GOVERNMENT	12/31/80
264) C00118570 LIFE AMENDMENT POLITICAL ACTION COMMITTEE OF OREGON, INC	12/31/80
265) C00120956 LIFE AMENDMENT POLITICAL ACTION COMMITTEE OF VIRGINIA, INC FEDERAL PAC	12/31/80
266) C00082297 LIFE AMENDMENT POLITICAL ACTION COMMITTEE, INC.	12/31/80
267) C00121293 LIFE PAC OF COLORADO, INCORPORATED	12/31/80
268) C00131243 LIMERICK ECOLOGY ACTION POLITICAL ACTION COMMITTEE	11/24/80
269) C00079616 LINCOLN UNION	
270) C00135939 LNRA CAMPAIGN 1980	1/31/81
271) C00010793 LOOSE GROUP; THE	12/31/80
272) C00107623 LOS ELEFANTES POLITICAL ACTION COMMITTEE	10/15/80
273) C00114207 LOUISIANA ENERGY NATIONAL POLITICAL ACTION COMMITTEE (AKA LEN-PAC)	12/31/80

R E C E I P T S

LINE NUMBER	TOTAL RECEIPTS	TRANS IN NON-PARTY AFFIL	TOTAL MINUS TI AFF	REFUNDS REBATES	NON-PARTY NON-AFFIL CONTRIB	TOTAL PARTY CONTRIB	IN-KIND CONTRIB REG COM	UNREG COMMITT	LOANS IN	REPAY MENTS	\$500 & UP CONTRIB
253)	705	0	705	0	0	0	0	0	0	0	0
254)	100	0	100	0	0	0	0	0	0	0	0
255)	4729	0	4729	0	0	0	0	0	0	0	0
256)	50	0	50	0	0	0	0	0	0	0	0
257)	24694	0	24694	0	0	0	0	0	0	0	10500
258)	6600	0	6600	0	0	0	0	0	0	0	0
259)	0	0	0	0	0	0	0	0	0	0	0
260)	3800	0	3800	0	0	0	0	0	0	0	0
261)	0	0	0	0	0	0	0	0	0	0	0
262)	0	0	0	0	0	0	0	0	0	0	0
263)	13235	0	13235	0	0	0	0	0	0	0	3814
264)	23281	0	23281	0	0	0	0	1000	0	5000	0
265)	0	0	0	0	0	0	0	0	0	0	0
266)	625748	0	625748	0	0	0	0	503	15000	0	15180
267)	3127	0	3127	0	0	0	0	0	0	0	0
268)	885	0	885	0	0	0	0	0	0	0	0
269)	0	0	0	0	0	0	0	0	0	0	0
270)	15375	0	15375	0	0	5285	0	0	1650	0	1500
271)	25072	0	25072	0	0	0	0	0	0	0	6233
272)	21407	0	21407	0	0	0	0	0	0	0	1000
273)	330857	0	330857	0	0	0	0	250	0	0	304866

TABLE C

SELECTED FINANCIAL ACTIVITY OF POLITICAL COMMITTEES
AND THEIR ASSISTANCE TO CANDIDATES BY OFFICE AND PARTY

253) C00088310 IVW CENTURY FUND	12/31/79
254) C00133777 JEWISH AMERICAN POLITICAL ACTION COMMITTEE	12/31/80
255) C00081091 JOHN CONNALLY CITIZENS FORUM; THE	6/30/79
256) C00089383 JOIN US TO STOP TEDDY (JUST) (AKA EDUCATORS FOR ECONOMIC COMMUNICATION)	10/15/80
257) C00122143 JONES, DAY, REAVIS & POGUE GOOD GOVERNMENT FUND	12/31/80
258) C00111534 JONES, WALKER, WAECHTER, POITEVENT, CARRERE & DENEGRE POLITICAL ACTION COM	12/31/80
259) C00082321 KENTUCKY ASSOCIATION OF HIGHWAY CONTRACTORS POLITICAL ACTION COMMITTEE	1/31/81
260) C00117226 KENTUCKY GASOLINE DEALERS ASSOCIATION POLITICAL ACTION COMMITTEE	12/31/80
261) C00065946 KENTUCKY UNITED LABOR COMMITTEE FOR CARTER-MONDALE	3/31/79
262) C00110874 LEADERSHIP FOR REPUBLICAN GROWTH	9/30/79
263) C00117879 LEAGUE FOR EFFECTIVE GOVERNMENT	12/31/80
264) C00118570 LIFE AMENDMENT POLITICAL ACTION COMMITTEE OF OREGON, INC	12/31/80
265) C00120956 LIFE AMENDMENT POLITICAL ACTION COMMITTEE OF VIRGINIA, INC FEDERAL PAC	12/31/80
266) C00082297 LIFE AMENDMENT POLITICAL ACTION COMMITTEE, INC.	12/31/80
267) C00121293 LIFE PAC OF COLORADO, INCORPORATED	12/31/80
268) C00131243 LIMERICK ECOLOGY ACTION POLITICAL ACTION COMMITTEE	11/24/80
269) C00079616 LINCOLN UNION	
270) C00135939 LNRA CAMPAIGN 1980	1/31/81
271) C00010793 LOOSE GROUP; THE	12/31/80
272) C00107623 LOS ELEFANTES POLITICAL ACTION COMMITTEE	10/15/80
273) C00114207 LOUISIANA ENERGY NATIONAL POLITICAL ACTION COMMITTEE (AKA LEN-PAC)	12/31/80

DISBURSEMENTS

CASH - ON - HAND AND DEBTS

LINE NUMBER	TOTAL DISBURSE MENTS	TRANS OUT NON-PARTY AFFIL	TOTAL MINUS TO AFF	NON-PARTY NON-AFFIL CONTRIB	TOTAL PARTY CONTRIB	LOANS OUT	REPAY MENTS	CONTRIB REFUNDS	LATEST CASH-ON- HAND	1/1/79 CASH-ON- HAND	DEBTS OWED TO	DEBTS OWED BY
253)	785	0	785	0	0	0	0	0	0	203	0	0
254)	0	0	0	0	0	0	0	0	100	0	0	0
255)	8835	0	8835	0	0	0	0	0	0	4106	0	0
256)	68	0	68	0	0	0	0	0	12	0	0	487
257)	14595	0	14595	0	0	0	0	0	10098	0	0	0
258)	5200	0	5200	0	0	0	0	0	1400	0	0	0
259)	0	0	0	0	0	0	0	0	0	0	0	0
260)	2000	0	2000	0	0	0	0	0	900	0	0	0
261)	0	0	0	0	0	0	0	0	0	0	0	0
262)	0	0	0	0	0	0	0	0	0	0	0	0
263)	12160	0	12160	0	6000	0	0	0	1074	0	0	0
264)	32962	0	32962	0	0	5000	0	0	0	0	0	0
265)	0	0	0	0	0	0	0	0	0	0	0	0
266)	623977	0	623977	2500	0	6500	11879	0	2964	1194	0	90904
267)	2521	0	2521	0	0	0	242	0	612	0	0	0
268)	734	0	734	0	0	0	0	0	150	0	0	0
269)	0	0	0	0	0	0	0	0	0	0	0	0
270)	15374	0	15374	0	0	0	900	500	0	0	0	1750
271)	15086	0	15086	0	0	0	0	0	15953	5968	0	0
272)	12238	0	12238	0	0	0	0	0	9167	0	0	0
273)	320088	0	320088	0	0	0	0	3000	11728	0	0	0

TABLE C

SELECTED FINANCIAL ACTIVITY OF POLITICAL COMMITTEES
AND THEIR ASSISTANCE TO CANDIDATES BY OFFICE AND PARTY

253) C00088310	IVW CENTURY FUND	12/31/79
254) C00133777	JEWISH AMERICAN POLITICAL ACTION COMMITTEE	12/31/80
255) C00081091	JOHN CONNALLY CITIZENS FORUM; THE	6/30/79
256) C00089383	JOIN US TO STOP TEDDY (JUST) (AKA EDUCATORS FOR ECONOMIC COMMUNICATION)	10/15/80
257) C00122143	JONES, DAY, REAVIS & POGUE GOOD GOVERNMENT FUND	12/31/80
258) C00111534	JONES, WALKER, WAECHTER, POITEVENT, CARRERE & DENEGRE POLITICAL ACTION COM	12/31/80
259) C00082321	KENTUCKY ASSOCIATION OF HIGHWAY CONTRACTORS POLITICAL ACTION COMMITTEE	1/31/81
260) C00117226	KENTUCKY GASOLINE DEALERS ASSOCIATION POLITICAL ACTION COMMITTEE	12/31/80
261) C00065946	KENTUCKY UNITED LABOR COMMITTEE FOR CARTER-MONDALE	3/31/79
262) C00110874	LEADERSHIP FOR REPUBLICAN GROWTH	9/30/79
263) C00117879	LEAGUE FOR EFFECTIVE GOVERNMENT	12/31/80
264) C00118570	LIFE AMENDMENT POLITICAL ACTION COMMITTEE OF OREGON, INC	12/31/80
265) C00120956	LIFE AMENDMENT POLITICAL ACTION COMMITTEE OF VIRGINIA, INC FEDERAL PAC	12/31/80
266) C00082297	LIFE AMENDMENT POLITICAL ACTION COMMITTEE, INC.	12/31/80
267) C00121293	LIFE PAC OF COLORADO, INCORPORATED	12/31/80
268) C00131243	LIMERICK ECOLOGY ACTION POLITICAL ACTION COMMITTEE	11/24/80
269) C00079616	LINCOLN UNION	
270) C00135939	LNRA CAMPAIGN 1980	1/31/81
271) C00010793	LOOSE GROUP; THE	12/31/80
272) C00107623	LOS ELEFANTES POLITICAL ACTION COMMITTEE	10/15/80
273) C00114207	LOUISIANA ENERGY NATIONAL POLITICAL ACTION COMMITTEE (AKA LEN-PAC)	12/31/80

TOTAL CONTRIBUTIONS TO AND EXPENDITURES ON BEHALF OF ALL CANDIDATES (CONTRIB. TO SEN/HSE BY INCUM/OTH STATUS, BY OFFICE AND PARTY)

LINE NUMBER	INC	SEN/HSE CHAL- OTH	OPEN	DEM	SENATE REP	OTHER	DEM	HOUSE REP	OTHER	TOT. CONTR TO P/S/H CANDID.	TOT. EXPEN ON P/S/H CANDID.
253)	0	0	0	0	0	0	0	0	0	0	0
254)	0	0	0	0	0	0	0	0	0	0	0
255)	0	-1000	0	0	0	0	0	-1000	0	-1000	0
256)	0	0	0	0	0	0	0	0	0	0	0
257)	1050	250	700	500	250	0	650	600	0	2000	0
258)	2200	0	500	500	0	0	700	1500	0	4200	0
259)	0	0	0	0	0	0	0	0	0	0	0
260)	1000	0	0	500	0	0	500	0	0	1000	0
261)	0	0	0	0	0	0	0	0	0	0	0
262)	0	0	0	0	0	0	0	0	0	0	0
263)	1000	2000	500	0	500	0	1000	2000	0	4500	0
264)	0	3500	0	0	0	0	0	3500	0	3500	3000
265)	0	0	0	0	0	0	0	0	0	0	0
266)	1900	10274	7600	985	4107	0	1100	13582	0	20121	58701
267)	0	0	0	0	0	0	0	0	0	0	0
268)	0	0	0	0	0	0	0	0	0	0	0
269)	0	0	0	0	0	0	0	0	0	0	0
270)	0	0	0	0	0	0	0	0	0	0	0
271)	2000	9000	1000	1000	8000	0	1000	2000	0	12000	0
272)	0	300	0	0	0	0	0	300	0	300	0
273)	24000	189000	65000	0	104500	0	21000	150000	2500	278000	0

TABLE C

SELECTED FINANCIAL ACTIVITY OF POLITICAL COMMITTEES
AND THEIR ASSISTANCE TO CANDIDATES BY OFFICE AND PARTY

NON-PARTY

274) C00137166 LOUISIANA GAY POLITICAL ACTION CAUCUS (LAGPAC)	12/31/80
275) C00123166 LOUISIANA LEAGUE OF INDEPENDENT VOTERS INC	
276) C00120659 MAPAC INC	12/31/80
277) C00133496 MARIN CAUCUS	12/31/80
278) C00127183 MARYLAND LIFE POLITICAL ACTION COMMITTEE	12/31/80
279) C00135194 MARYLAND PRO-LIFE FAMILIES	12/31/80
280) C00127365 MEDICAL POLITICAL ACTION COMMITTEE	12/31/80
281) C00119743 MEMEL, JACOBS, PIERNO & GERSH	9/23/80
282) C00140152 MEMPHIS (TN) POLITICAL ACTION COMMITTEE	12/ 1/80
283) C00015925 MERIDIAN PUBLIC AFFAIRS COMMITTEE	12/31/80
284) C00083808 MICHIGAN PETROLEUM PAC	12/31/80
285) C00011130 MID-AMERICA COMMITTEE FOR SOUND GOVERNMENT	12/31/80
286) C00120014 MILWAUKEE POLITICAL ACTION COMMITTEE	9/30/80
287) C00129171 MINNESOTA CITIZENS CONCERNED FOR LIFE COMMITTEE FOR A PRO-LIFE CONGRESS	12/31/80
288) C00078055 MINNESOTA CONSERVATIVE VICTORY FUND	12/ 9/80
289) C00101113 MINNESOTA GUN OWNERS' POLITICAL VICTORY FUND	10/15/80
290) C00135665 MINNESOTA P A C	1/31/81
291) C00091785 MINNESOTA TRUCK OPERATORS' NON-PARTISAN COMMITTEE	12/31/80
292) C00104877 MINNESOTANS FOR EQUITABLE GOVERNMENT	3/31/79
293) C00137299 MJP & G	12/31/80
294) C00115600 MORAL MAJORITY POLITICAL ACTION COMMITTEE	12/31/80

R E C E I P T S

LINE NUMBER	TOTAL RECEIPTS	TRANS IN NON-PARTY AFFIL	TOTAL MINUS TI AFF	REFUNOS REBATES	NON-PARTY NON-AFFIL CONTRIB	TOTAL PARTY CONTRIB	IN-KIND CONTRIB REG COM	UNREG COMMITT	LOANS IN	REPAY MENTS	\$500 & UP CONTRIB
274)	900	0	900	0	0	0	0	0	0	0	0
275)	0	0	0	0	0	0	0	0	0	0	0
276)	35117	0	35117	0	0	0	0	0	0	0	7500
277)	980	0	980	0	0	0	0	0	0	0	0
278)	7659	0	7659	0	3000	0	0	0	0	0	0
279)	18329	0	18329	0	200	0	0	0	0	0	2067
280)	9275	0	9275	0	0	0	0	0	0	0	3500
281)	44710	0	44710	0	0	0	0	0	0	0	34744
282)	3000	0	3000	0	0	0	0	0	0	0	3000
283)	13240	0	13240	0	0	0	0	0	0	0	0
284)	55813	0	55813	0	0	0	0	0	0	0	39760
285)	17458	0	17458	0	0	0	0	0	0	0	15000
286)	0	0	0	0	0	0	0	0	0	0	0
287)	64586	0	64586	0	0	0	0	0	2000	0	6500
288)	7710	0	7710	0	0	0	0	0	0	0	2000
289)	20046	0	20046	0	10900	0	0	0	0	822	500
290)	10	0	10	0	0	0	0	0	0	0	0
291)	18137	0	18137	0	0	0	0	0	0	0	0
292)	109	0	109	0	0	0	0	0	0	0	0
293)	5350	0	5350	0	0	0	0	0	0	0	0
294)	22089	0	22089	0	0	0	0	0	0	0	17500

TABLE C

SELECTED FINANCIAL ACTIVITY OF POLITICAL COMMITTEES
AND THEIR ASSISTANCE TO CANDIDATES BY OFFICE AND PARTY

274) C00137166 LOUISIANA GAY POLITICAL ACTION CAUCUS (LAGPAC)	12/31/80
275) C00123166 LOUISIANA LEAGUE OF INDEPENDENT VOTERS INC	
276) C00120659 MAPAC INC	12/31/80
277) C00133496 MARIN CAUCUS	12/31/80
278) C00127183 MARYLAND LIFE POLITICAL ACTION COMMITTEE	12/31/80
279) C00135194 MARYLAND PRO-LIFE FAMILIES	12/31/80
280) C00127365 MEDICAL POLITICAL ACTION COMMITTEE	12/31/80
281) C00119743 MEMEL, JACOBS, PIERNO & GERSH	9/23/80
282) C00140152 MEMPHIS (TN) POLITICAL ACTION COMMITTEE	12/ 1/80
283) C00015925 MERRILLAN PUBLIC AFFAIRS COMMITTEE	12/31/80
284) C00083808 MICHIGAN PETROLEUM PAC	12/31/80
285) C00011130 MID-AMERICA COMMITTEE FOR SOUND GOVERNMENT	12/31/80
286) C00120014 MILWAUKEE POLITICAL ACTION COMMITTEE	9/30/80
287) C00129171 MINNESOTA CITIZENS CONCERNED FOR LIFE COMMITTEE FOR A PRO-LIFE CONGRESS	12/31/80
288) C00078055 MINNESOTA CONSERVATIVE VICTORY FUND	12/ 9/80
289) C00101113 MINNESOTA GUN OWNERS' POLITICAL VICTORY FUND	10/15/80
290) C00135665 MINNESOTA P A C	1/31/81
291) C00091785 MINNESOTA TRUCK OPERATORS' NON-PARTISAN COMMITTEE	12/31/80
292) C00104877 MINNESOTANS FOR EQUITABLE GOVERNMENT	3/31/79
293) C00137299 MJP & G	12/31/80
294) C00115600 MORAL MAJORITY POLITICAL ACTION COMMITTEE	12/31/80

DISBURSEMENTS

CASH - ON - HAND AND DEBTS

LINE NUMBER	TOTAL DISBURSE MENTS	TRANS OUT NON-PARTY AFFIL	TOTAL MINUS TO AFF	NON-PARTY NON-AFFIL CONTRIB	TOTAL PARTY CONTRIB	LOANS OUT	REPAY MENTS	CONTRIB REFUNDS	LATEST CASH-ON- HAND	1/1/79 CASH-ON- HAND	DEBTS OWED TO	DEBTS OWED BY
274)	548	0	548	0	0	0	0	0	352	0	0	0
275)	0	0	0	0	0	0	0	0	0	0	0	0
276)	29303	0	29303	0	1000	0	0	0	5812	0	0	0
277)	855	0	855	0	0	0	0	0	119	0	0	0
278)	7172	0	7172	0	0	0	0	0	485	0	0	3500
279)	18086	0	18086	0	0	0	0	0	234	0	0	564
280)	7743	0	7743	0	100	0	0	0	1480	0	0	0
281)	44710	0	44710	900	2350	0	0	0	0	0	0	3735
282)	3000	0	3000	0	0	0	0	0	0	0	0	0
283)	16252	0	16252	2000	0	0	0	0	4547	7560	0	0
284)	53619	0	53619	0	0	0	0	0	3469	1278	0	0
285)	14750	0	14750	0	0	0	0	0	11390	8681	0	0
286)	0	0	0	0	0	0	0	0	1858	0	0	0
287)	56445	0	56445	24350	0	0	2000	0	8139	0	0	0
288)	7994	0	7994	0	0	0	0	0	0	283	0	0
289)	17554	0	17554	0	0	0	822	0	2783	626	0	921
290)	0	0	0	0	0	0	0	0	10	0	0	0
291)	6339	0	6339	0	0	0	0	0	12059	638	0	0
292)	262	0	262	0	0	0	0	0	0	351	0	0
293)	12350	0	12350	0	2000	0	0	0	0	0	0	0
294)	21576	0	21576	0	0	0	0	0	512	0	0	0

TABLE C

SELECTED FINANCIAL ACTIVITY OF POLITICAL COMMITTEES
AND THEIR ASSISTANCE TO CANDIDATES BY OFFICE AND PARTY

274) C00137166 LOUISIANA GAY POLITICAL ACTION CAUCUS (LAGPAC)	12/31/80
275) C00123166 LOUISIANA LEAGUE OF INDEPENDENT VOTERS INC	
276) C00120659 MAPAC INC	12/31/80
277) C00133496 MARIN CAUCUS	12/31/80
278) C00127183 MARYLAND LIFE POLITICAL ACTION COMMITTEE	12/31/80
279) C00135194 MARYLAND PRO-LIFE FAMILIES	12/31/80
280) C00127365 MEDICAL POLITICAL ACTION COMMITTEE	12/31/80
281) C00119743 MEMEL, JACOBS, PIERNO & GERSH	9/23/80
282) C00140152 MEMPHIS (TN) POLITICAL ACTION COMMITTEE	12/ 1/80
283) C00015925 MERIDIAN PUBLIC AFFAIRS COMMITTEE	12/31/80
284) C00083808 MICHIGAN PETROLEUM PAC	12/31/80
285) C00011130 MID-AMERICA COMMITTEE FOR SOUND GOVERNMENT	12/31/80
286) C00120014 MILWAUKEE POLITICAL ACTION COMMITTEE	9/30/80
287) C00129171 MINNESOTA CITIZENS CONCERNED FOR LIFE COMMITTEE FOR A PRO-LIFE CONGRESS	12/31/80
288) C00078055 MINNESOTA CONSERVATIVE VICTORY FUND	12/ 9/80
289) C00101113 MINNESOTA GUN OWNERS' POLITICAL VICTORY FUND	10/15/80
290) C00135665 MINNESOTA P A C	1/31/81
291) C00091785 MINNESOTA TRUCK OPERATORS' NON-PARTISAN COMMITTEE	12/31/80
292) C00104877 MINNESOTANS FOR EQUITABLE GOVERNMENT	3/31/79
293) C00137299 MJP & G	12/31/80
294) C00115600 MORAL MAJORITY POLITICAL ACTION COMMITTEE	12/31/80

TOTAL CONTRIBUTIONS TO AND EXPENDITURES ON BEHALF OF ALL CANDIDATES (CONTRIB. TO SEN/HSE BY INCUM/OTH STATUS, BY OFFICE AND PARTY)

LINE NUMBER	INC	SEN/HSE CHAL- OTH	OPEN	DEM	SENATE REP	OTHER	DEM	HOUSE REP	OTHER	TOT. CONTR TO P/S/H CANDID.	TOT. EXPEN ON P/S/H CANDID.
274)	0	0	0	0	0	0	0	0	0	0	160
275)	0	0	0	0	0	0	0	0	0	0	0
276)	14000	0	1000	0	2000	0	7000	6000	0	15000	0
277)	0	0	0	0	0	0	0	0	0	0	0
278)	0	0	0	0	0	0	0	0	0	0	0
279)	0	0	0	0	0	0	0	0	0	0	15049
280)	100	2100	0	0	0	0	1100	1100	0	2300	0
281)	5950	0	0	2450	0	0	3500	0	0	7450	0
282)	500	2500	0	0	3000	0	0	0	0	3000	0
283)	4325	2500	500	0	1000	0	2350	3975	0	7325	0
284)	7950	31125	11600	100	9500	0	850	39975	250	50675	0
285)	3050	200	0	1650	500	0	0	1100	0	4250	0
286)	0	0	0	0	0	0	0	0	0	0	0
287)	3055	14058	6955	4252	17016	0	0	2800	0	24068	0
288)	0	0	0	0	0	0	0	0	0	260	3075
289)	500	0	250	0	0	0	500	250	0	750	600
290)	0	0	0	0	0	0	0	0	0	0	0
291)	3000	950	400	400	0	0	1950	2000	0	4350	0
292)	0	0	0	0	0	0	0	0	0	0	0
293)	0	1000	0	0	0	0	1000	0	0	1000	0
294)	0	9000	2500	1000	6000	0	0	4500	0	11500	0

TABLE C

SELECTED FINANCIAL ACTIVITY OF POLITICAL COMMITTEES
AND THEIR ASSISTANCE TO CANDIDATES BY OFFICE AND PARTY

NON-PARTY

295) C00137455 MUSKOGEE COUNTY EDUCATORS POLITICAL ACTION COMMITTEE	1/31/81
296) C00132795 NATIONAL ASSOCIATION FOR NEIGHBORHOOD SCHOOLS-POLITICAL ACTION COMMITTEE	12/31/80
297) C00093070 NATIONAL ASSOCIATION OF PUERTO RICAN YOUTH POLITICAL ACTION COMMITTEE	
298) C00097865 NATIONAL ASSOCIATION OF TRUCK STOP OPERATORS POLITICAL ACTION COMMITTEE (A	12/31/80
299) C00101881 NATIONAL BIPARTISAN POLITICAL ACTION COMMITTEE	11/24/80
300) C00082867 NATIONAL BLACK ECONOMIC AND POLITICAL ACTION COMMITTEE	12/31/80
301) C00130682 NATIONAL CANDIDATES COMMITTEE	12/31/80
302) C00003558 NATIONAL COMMITTEE FOR AN EFFECTIVE CONGRESS	12/31/80
303) C00024687 NATIONAL CONSERVATIVE POLITICAL ACTION COMMITTEE	12/31/80
304) C00136531 NATIONAL DEMOCRATIC POLICY COMMITTEE	12/31/80
305) C00132886 NATIONAL HISPANIC POLITICAL COUNCIL INC	12/31/80
306) C00084483 NATIONAL PRO-LIFE PAC	12/31/80
307) C00111278 NATIONAL RIGHT TO LIFE POLITICAL ACTION COMMITTEE	12/31/80
308) C00086892 NATIONAL RIGHT TO LIFE POLITICAL ACTION COMMITTEE, INC.	12/31/80
309) C00116731 NATIONAL SMALL BUSINESS POLITICAL FUND	12/31/80
310) C00100800 NATIONAL WOMEN'S POLITICAL CAUCUS OF CALIFORNIA	12/31/80
311) C00112318 NATIONAL WOMEN'S POLITICAL CAUCUS OF MARIN	6/30/80
312) C00133504 NATIONAL WOMEN'S POLITICAL CAUCUS VICTORY FUND (NWPC)	12/31/80
313) C00132209 NATIONAL WOMENS POLITICAL CAUCUS OF NEVADA PAC	12/31/80
314) C00125393 NEW FRONTIER TEAM - CAMPAIGN '78	12/31/79
315) C00123505 NEW HAMPSHIRE VOTERS FOR LIFE	12/31/80

R E C E I P T S

LINE NUMBER	TOTAL RECEIPTS	TRANS IN NON-PARTY AFFIL	TOTAL MINUS TI AFF	REFUNDS REBATES	NON-PARTY NON-AFFIL CONTRIB	TOTAL PARTY CONTRIB	IN-KIND CONTRIB REG COM	UNREG COMMITT	LOANS IN	REPAY MENTS	\$500 & UP CONTRIB
295)	1365	0	1365	0	0	0	0	1287	0	0	0
296)	785	0	785	0	0	0	0	0	0	0	0
297)	0	0	0	0	0	0	0	0	0	0	0
298)	19680	0	19680	0	0	0	0	0	0	0	9000
299)	124334	0	124334	2500	5000	0	0	2989	0	0	104650
300)	1675	0	1675	0	0	0	0	0	0	0	1000
301)	17010	0	17010	0	0	0	0	0	0	0	0
302)	1570788	0	1570788	445	5000	0	0	0	0	0	148246
303)	7648540	0	7648540	0	6100	0	23	5350	16000	8480	966697
304)	192745	0	192745	-100	0	0	0	0	0	0	43800
305)	8984	0	8984	0	0	0	0	0	0	0	7500
306)	291026	0	291026	0	0	0	0	3800	15000	0	50622
307)	126676	0	126676	0	0	0	0	0	9000	0	10000
308)	0	0	0	0	0	0	0	0	0	0	0
309)	8542	0	8542	0	0	0	0	400	0	0	2500
310)	82951	4022	78929	0	165	0	0	76437	0	0	0
311)	3738	0	3738	0	0	0	0	0	0	0	0
312)	828	0	828	0	0	0	0	0	0	0	0
313)	1978	0	1978	0	0	0	0	0	0	0	1000
314)	87955	0	87955	0	0	0	0	6826	0	0	10100
315)	3632	0	3632	0	1500	0	0	175	0	0	0

TABLE C

SELECTED FINANCIAL ACTIVITY OF POLITICAL COMMITTEES
AND THEIR ASSISTANCE TO CANDIDATES BY OFFICE AND PARTY

295) C00137455 MUSKOGEE COUNTY EDUCATORS POLITICAL ACTION COMMITTEE	1/31/81
296) C00132795 NATIONAL ASSOCIATION FOR NEIGHBORHOOD SCHOOLS-POLITICAL ACTION COMMITTEE	12/31/80
297) C00093070 NATIONAL ASSOCIATION OF PUERTO RICAN YOUTH POLITICAL ACTION COMMITTEE	
298) C00097865 NATIONAL ASSOCIATION OF TRUCK STOP OPERATORS POLITICAL ACTION COMMITTEE (A	12/31/80
299) C00101881 NATIONAL BIPARTISAN POLITICAL ACTION COMMITTEE	11/24/80
300) C00082867 NATIONAL BLACK ECONOMIC AND POLITICAL ACTION COMMITTEE	12/31/80
301) C00130682 NATIONAL CANDIDATES COMMITTEE	12/31/80
302) C00003558 NATIONAL COMMITTEE FOR AN EFFECTIVE CONGRESS	12/31/80
303) C00024687 NATIONAL CONSERVATIVE POLITICAL ACTION COMMITTEE	12/31/80
304) C00136531 NATIONAL DEMOCRATIC POLICY COMMITTEE	12/31/80
305) C00132886 NATIONAL HISPANIC POLITICAL COUNCIL INC	12/31/80
306) C00084483 NATIONAL PRO-LIFE PAC	12/31/80
307) C00111278 NATIONAL RIGHT TO LIFE POLITICAL ACTION COMMITTEE	12/31/80
308) C00086892 NATIONAL RIGHT TO LIFE POLITICAL ACTION COMMITTEE, INC.	12/31/80
309) C00116731 NATIONAL SMALL BUSINESS POLITICAL FUND	12/31/80
310) C00100800 NATIONAL WOMEN'S POLITICAL CAUCUS OF CALIFORNIA	12/31/80
311) C00112318 NATIONAL WOMEN'S POLITICAL CAUCUS OF MARIN	6/30/80
312) C00133504 NATIONAL WOMEN'S POLITICAL CAUCUS VICTORY FUND (NWPC)	12/31/80
313) C00132209 NATIONAL WOMENS POLITICAL CAUCUS OF NEVADA PAC	12/31/80
314) C00125393 NEW FRONTIER TEAM - CAMPAIGN '78	12/31/79
315) C00123505 NEW HAMPSHIRE VOTERS FOR LIFE	12/31/80

DISBURSEMENTS

CASH - ON - HAND AND DEBTS

LINE NUMBER	TOTAL DISBURSE MENTS	TRANS OUT NON-PARTY AFFIL	TOTAL MINUS TO AFF	NON-PARTY NON-AFFIL CONTRIB	TOTAL PARTY CONTRIB	LOANS OUT	REPAY MENTS	CONTRIB REFUNDS	LATEST CASH-ON- HAND	1/1/79 CASH-ON- HAND	DEBTS OWED TO	DEBTS OWED BY
295)	620	0	620	0	0	0	0	0	1674	0	0	0
296)	683	0	683	0	0	0	0	0	101	0	0	0
297)	0	0	0	0	0	0	0	0	0	0	0	0
298)	23373	0	23373	500	0	0	0	200	2018	4939	0	0
299)	128450	0	128450	0	0	0	0	0	2763	6881	0	2663
300)	914	0	914	0	0	0	200	0	795	795	0	0
301)	11103	0	11103	0	0	0	0	0	5907	0	0	14349
302)	1420238	0	1420238	0	0	0	0	0	190738	35548	0	36771
303)	7530060	0	7530060	0	0	27600	21000	7960	131296	13122	13752	176593
304)	194076	0	194076	0	0	0	0	2000	95	0	0	35903
305)	8969	0	8969	0	0	0	0	0	15	0	0	4589
306)	295087	0	295087	2750	0	1000	14999	0	3487	6871	0	1214
307)	120474	0	120474	28500	150	0	0	0	6201	0	9000	9000
308)	0	0	0	0	0	0	0	0	10	10	0	0
309)	6765	0	6765	0	0	0	0	0	267	0	0	0
310)	86072	18952	67120	13171	0	0	0	0	-2353	768	0	0
311)	3738	320	3418	1018	0	0	0	0	0	0	0	0
312)	788	0	788	0	0	0	0	0	39	0	0	0
313)	1970	0	1970	0	0	0	0	0	8	0	0	0
314)	87955	0	87955	0	500	0	0	0	0	0	0	0
315)	3508	0	3508	0	0	0	0	0	123	0	135	0

TABLE C

SELECTED FINANCIAL ACTIVITY OF POLITICAL COMMITTEES
AND THEIR ASSISTANCE TO CANDIDATES BY OFFICE AND PARTY

295)	C00137455 MUSKOGEE COUNTY EDUCATORS POLITICAL ACTION COMMITTEE	1/31/81
296)	C00132795 NATIONAL ASSOCIATION FOR NEIGHBORHOOD SCHOOLS-POLITICAL ACTION COMMITTEE	12/31/80
297)	C00093070 NATIONAL ASSOCIATION OF PUERTO RICAN YOUTH POLITICAL ACTION COMMITTEE	
298)	C00097865 NATIONAL ASSOCIATION OF TRUCK STOP OPERATORS POLITICAL ACTION COMMITTEE (A	12/31/80
299)	C00101881 NATIONAL BIPARTISAN POLITICAL ACTION COMMITTEE	11/24/80
300)	C00082867 NATIONAL BLACK ECONOMIC AND POLITICAL ACTION COMMITTEE	12/31/80
301)	C00130682 NATIONAL CANDIDATES COMMITTEE	12/31/80
302)	C00003558 NATIONAL COMMITTEE FOR AN EFFECTIVE CONGRESS	12/31/80
303)	C00024687 NATIONAL CONSERVATIVE POLITICAL ACTION COMMITTEE	12/31/80
304)	C00136531 NATIONAL DEMOCRATIC POLICY COMMITTEE	12/31/80
305)	C00132886 NATIONAL HISPANIC POLITICAL COUNCIL INC	12/31/80
306)	C00084483 NATIONAL PRO-LIFE PAC	12/31/80
307)	C00111278 NATIONAL RIGHT TO LIFE POITICAL ACTION COMMITTEE	12/31/80
308)	C00086892 NATIONAL RIGHT TO LIFE POLITICAL ACTION COMMITTEE, INC.	12/31/80
309)	C00116731 NATIONAL SMALL BUSINESS POLITICAL FUND	12/31/80
310)	C00100800 NATIONAL WOMEN'S POLITICAL CAUCUS OF CALIFORNIA	12/31/80
311)	C00112318 NATIONAL WOMEN'S POLITICAL CAUCUS OF MARIN	6/30/80
312)	C00133504 NATIONAL WOMEN'S POLITICAL CAUCUS VICTORY FUND (NWPC)	12/31/80
313)	C00132209 NATIONAL WOMENS POLITICAL CAUCUS OF NEVADA PAC	12/31/80
314)	C00125393 NEW FRONTIER TEAM - CAMPAIGN '78	12/31/79
315)	C00123505 NEW HAMPSHIRE VOTERS FOR LIFE	12/31/80

TOTAL CONTRIBUTIONS TO AND EXPENDITURES ON BEHALF OF ALL CANDIDATES (CONTRIB. TO SEN/HSE BY INCUM/OTH STATUS, BY OFFICE AND PARTY)

LINE NUMBER	INC	SEN/HSE CHAL-OTH	OPEN	DEM	SENATE REP	OTHER	DEM	HOUSE REP	OTHER	TOT. CONTR TO P/S/H CANDID.	TOT. EXPEN ON P/S/H CANDID.
295)	500	0	0	0	0	0	500	0	0	500	0
296)	0	225	0	0	128	0	0	91	6	225	0
297)	0	0	0	0	0	0	0	0	0	0	0
298)	17350	0	2000	0	0	0	3250	16100	0	19350	0
299)	70750	750	6000	62000	7500	0	8000	0	0	83500	0
300)	0	0	0	0	0	0	0	0	0	0	0
301)	0	5000	0	0	2500	0	0	2500	0	5000	0
302)	265854	71275	86879	101337	3195	0	309978	4054	5444	424008	0
303)	44969	123450	68842	796	67483	0	20597	146135	2250	237806	1933187
304)	497	180	60	60	0	0	677	0	0	5662	0
305)	0	0	0	0	0	0	0	0	0	0	0
306)	4200	19710	11563	4500	15938	0	2250	12535	250	35473	15569
307)	9778	37475	20584	6741	38748	0	6266	16082	0	67867	12753
308)	0	0	0	0	0	0	0	0	0	0	0
309)	200	600	200	0	0	0	100	900	0	1000	0
310)	0	3160	400	0	0	0	3560	0	0	3560	0
311)	0	0	50	0	0	0	50	0	0	50	0
312)	0	768	0	768	0	0	0	0	0	768	0
313)	0	1900	0	1900	0	0	0	0	0	1900	0
314)	1000	0	0	0	0	0	1000	0	0	1000	0
315)	0	139	139	0	0	0	0	278	0	278	1437

TABLE C

SELECTED FINANCIAL ACTIVITY OF POLITICAL COMMITTEES
AND THEIR ASSISTANCE TO CANDIDATES BY OFFICE AND PARTY

NON-PARTY

316) C00096255 NEW JERSEY PRO-LIFE PAC	12/31/80
317) C00107557 NEW REPUBLICAN VICTORY FUND	12/31/80
318) C00123091 NEW YORK ADA POLITICAL ACTION COMMITTEE	7/29/80
319) C00133199 NEW YORK FEDERAL POLITICAL ACTION COMMITTEE	
320) C00081778 NEW YORK REPUBLICAN CONGRESSIONAL CAMPAIGN COMMITTEE (FORMERLY FRIENDS OF	12/31/80
321) C00101105 NFIB POLITICAL ACTION COMMITTEE	12/31/80
322) C00010090 NON-PARTISAN POLITICAL COMMITTEE OF MASSACHUSETTS	3/31/79
323) C00074476 NORTH CAROLINA DEMOCRATIC INAUGURAL COMMITTEE	
324) C00117200 NORTH CAROLINA RIGHT TO LIFE POLITICAL ACTION COMMITTEE	12/31/80
325) C00082289 NORTH TEXAS POLITICAL ACTION COMMITTEE	12/31/80
326) C00108894 NORTHEAST CONSERVATIVE POLITICAL ACTION COMMITTEE -NECPAC-AKA NEW ENGLAND	12/31/80
327) C00019489 NORTHEAST MISSOURI FARM BUREAU ACTION COMMITTEE	1/31/81
328) C00138420 NORTHEASTERN OHIO ROUNDTABLE PAC	12/31/80
329) C00135871 NORTHERN MICHIGAN POLITICAL ACTION COMMITTEE	12/31/80
330) C00074989 NORTHERN NEW JERSEY ASSOCIATED BUILDERS AND CONTRACTORS POLITICAL ACTION C	12/31/79
331) C00135657 NORTHWEST POLITICAL ACTION COMMITTEE FOR SMALL BUSINESS	12/31/80
332) C00127555 NUTRITION POLITICAL POLITICAL ACTION COMMITTEE	1/31/81
333) C00115881 NW SOLAR POLITICAL ACTION COMMITTEE	12/31/80
334) C00097196 OHIO RIGHT TO LIFE SOCIETY INC PAC	12/31/80
335) C00137554 OPERATION OUTREACH OF THE AMER IND PARTY	12/31/80
336) C00104133 OPERATION SPLIT/BALLOT	

R E C E I P T S

LINE NUMBER	TOTAL RECEIPTS	TRANS IN NON-PARTY AFFIL	TOTAL MINUS TI AFF	REFUNDS REBATES	NON-PARTY NON-AFFIL CONTRIB	TOTAL PARTY CONTRIB	IN-KIND CONTRIB REG COM	UNREG COMMITT	LOANS IN	REPAY MENTS	\$500 & UP CONTRIB
316)	15847	0	15847	0	0	0	0	800	0	0	0
317)	261639	0	261639	0	0	0	0	0	15700	0	42600
318)	0	0	0	0	0	0	0	0	0	0	0
319)	0	0	0	0	0	0	0	0	0	0	0
320)	13813	0	13813	0	0	0	0	0	0	0	13000
321)	218136	0	218136	0	0	0	0	0	0	0	5500
322)	0	0	0	0	0	0	0	0	0	0	0
323)	0	0	0	0	0	0	0	0	0	0	0
324)	11034	0	11034	0	3000	0	0	720	0	0	500
325)	96315	0	96315	0	0	0	0	0	0	0	61100
326)	149280	0	149280	0	2985	0	0	0	0	0	73949
327)	1337	0	1337	0	0	0	0	0	0	0	0
328)	0	0	0	0	0	0	0	0	0	0	0
329)	1238	0	1238	0	0	0	0	0	0	0	0
330)	0	0	0	0	0	0	0	0	0	0	0
331)	5650	0	5650	0	0	0	0	0	0	0	0
332)	0	0	0	0	0	0	0	0	0	0	0
333)	9727	0	9727	0	0	0	0	1200	0	0	0
334)	8919	0	8919	0	0	0	0	0	200	0	1000
335)	1351	0	1351	0	0	0	0	0	0	0	0
336)	0	0	0	0	0	0	0	0	0	0	0

TABLE C

SELECTED FINANCIAL ACTIVITY OF POLITICAL COMMITTEES
AND THEIR ASSISTANCE TO CANDIDATES BY OFFICE AND PARTY

316)	C00096255	NEW JERSEY PRO-LIFE PAC	12/31/80
317)	C00107557	NEW REPUBLICAN VICTORY FUND	12/31/80
318)	C00123091	NEW YORK ADA POLITICAL ACTION COMMITTEE	7/29/80
319)	C00133199	NEW YORK FEDERAL POLITICAL ACTION COMMITTEE	
320)	C00081778	NEW YORK REPUBLICAN CONGRESSIONAL CAMPAIGN COMMITTEE (FORMERLY FRIENDS OF	12/31/80
321)	C00101105	NFIB POLITICAL ACTION COMMITTEE	12/31/80
322)	C00010090	NON-PARTISAN POLITICAL COMMITTEE OF MASSACHUSETTS	3/31/79
323)	C00074476	NORTH CAROLINA DEMOCRATIC INAUGURAL COMMITTEE	
324)	C00117200	NORTH CAROLINA RIGHT TO LIFE POLITICAL ACTION COMMITTEE	12/31/80
325)	C00082289	NORTH TEXAS POLITICAL ACTION COMMITTEE	12/31/80
326)	C00108894	NORTHEAST CONSERVATIVE POLITICAL ACTION COMMITTEE -NECPAC-AKA NEW ENGLAND	12/31/80
327)	C00019489	NORTHEAST MISSOURI FARM BUREAU ACTION COMMITTEE	1/31/81
328)	C00138420	NORTHEASTERN OHIO ROUNDTABLE PAC	12/31/80
329)	C00135871	NORTHERN MICHIGAN POLITICAL ACTION COMMITTEE	12/31/80
330)	C00074989	NORTHERN NEW JERSEY ASSOCIATED BUILDERS AND CONTRACTORS POLITICAL ACTION C	12/31/79
331)	C00135657	NORTHWEST POLITICAL ACTION COMMITTEE FOR SMALL BUSINESS	12/31/80
332)	C00127555	NUTRITION POLITICAL POLITICAL ACTION COMMITTEE	1/31/81
333)	C00115881	NW SOLAR POLITICAL ACTION COMMITTEE	12/31/80
334)	C00097196	OHIO RIGHT TO LIFE SOCIETY INC PAC	12/31/80
335)	C00137554	OPERATION OUTREACH OF THE AMER IND PARTY	12/31/80
336)	C00104133	OPERATION SPLIT/BALLOT	

DISBURSEMENTS

CASH - ON - HAND AND DEBTS

LINE NUMBER	TOTAL DISBURSE MENTS	TRANS OUT NON-PARTY AFFIL	TOTAL MINUS TO AFF	NON-PARTY NON-AFFIL CONTRIB	TOTAL PARTY CONTRIB	LOANS OUT	REPAY MENTS	CONTRIB REFUNDS	LATEST CASH-ON- HAND	1/1/79 CASH-ON- HAND	DEBTS OWED TO	DEBTS OWED BY
316)	14837	0	14837	0	0	0	3389	0	827	12	0	0
317)	248240	0	248240	0	0	0	15896	0	13475	0	9000	22007
318)	0	0	0	0	0	0	0	0	0	0	0	0
319)	0	0	0	0	0	0	0	0	0	0	0	0
320)	17022	0	17022	0	0	0	0	0	2099	5306	0	0
321)	218620	0	218620	0	0	0	0	0	2324	2805	62	0
322)	516	0	516	0	0	0	0	0	0	1660	0	0
323)	0	0	0	0	0	0	0	0	0	0	0	0
324)	10977	0	10977	0	0	0	0	0	65	8	0	0
325)	96667	0	96667	2000	0	0	0	0	1796	2152	0	0
326)	146164	0	146164	0	200	0	0	0	286	0	0	34329
327)	430	0	430	0	0	0	0	0	1108	200	0	0
328)	0	0	0	0	0	0	0	0	0	0	0	0
329)	845	0	845	0	0	0	0	0	129	0	0	0
330)	0	0	0	0	0	0	0	0	0	918	0	0
331)	5035	0	5035	0	0	0	0	0	614	0	0	0
332)	0	0	0	0	0	0	0	0	0	0	0	0
333)	10187	0	10187	0	0	0	0	0	92	552	0	0
334)	7899	0	7899	0	0	0	0	0	1017	0	0	4979
335)	1828	0	1828	0	0	0	0	0	311	0	0	0
336)	0	0	0	0	0	0	0	0	0	0	0	0

TABLE C

SELECTED FINANCIAL ACTIVITY OF POLITICAL COMMITTEES
AND THEIR ASSISTANCE TO CANDIDATES BY OFFICE AND PARTY

316)	C00096255	NEW JERSEY PRO-LIFE PAC	12/31/80
317)	C00107557	NEW REPUBLICAN VICTORY FUND	12/31/80
318)	C00123091	NEW YORK ADA POLITICAL ACTION COMMITTEE	7/29/80
319)	C00133199	NEW YORK FEDERAL POLITICAL ACTION COMMITTEE	
320)	C00081778	NEW YORK REPUBLICAN CONGRESSIONAL CAMPAIGN COMMITTEE (FORMERLY FRIENDS OF	12/31/80
321)	C00101105	NFIB POLITICAL ACTION COMMITTEE	12/31/80
322)	C00010090	NON-PARTISAN POLITICAL COMMITTEE OF MASSACHUSETTS	3/31/79
323)	C00074476	NORTH CAROLINA DEMOCRATIC INAUGURAL COMMITTEE	
324)	C00117200	NORTH CAROLINA RIGHT TO LIFE POLITICAL ACTION COMMITTEE	12/31/80
325)	C00082289	NORTH TEXAS POLITICAL ACTION COMMITTEE	12/31/80
326)	C00108894	NORTHEAST CONSERVATIVE POLITICAL ACTION COMMITTEE -NECPAC-AKA NEW ENGLAND	12/31/80
327)	C00019489	NORTHEAST MISSOURI FARM BUREAU ACTION COMMITTEE	1/31/81
328)	C00138420	NORTHEASTERN OHIO ROUNDTABLE PAC	12/31/80
329)	C00135871	NORTHERN MICHIGAN POLITICAL ACTION COMMITTEE	12/31/80
330)	C00074989	NORTHERN NEW JERSEY ASSOCIATED BUILDERS AND CONTRACTORS POLITICAL ACTION C	12/31/79
331)	C00135657	NORTHWEST POLITICAL ACTION COMMITTEE FOR SMALL BUSINESS	12/31/80
332)	C00127555	NUTRITION POLITICAL POLITICAL ACTION COMMITTEE	1/31/81
333)	C00115881	NW SOLAR POLITICAL ACTION COMMITTEE	12/31/80
334)	C00097196	OHIO RIGHT TO LIFE SOCIETY INC PAC	12/31/80
335)	C00137554	OPERATION OUTREACH OF THE AMER IND PARTY	12/31/80
336)	C00104133	OPERATION SPLIT/BALLOT	

TOTAL CONTRIBUTIONS TO AND EXPENDITURES ON BEHALF OF ALL CANDIDATES (CONTRIB. TO SEN/HSE BY INCUM/OTH STATUS, BY OFFICE AND PARTY)

LINE NUMBER	INC	SEN/HSE CHAL-OTH	OPEN	DEM	SENATE REP	OTHER	DEM	HOUSE REP	OTHER	TOT. CONTR TO P/S/H CANDID.	TOT. EXPEN ON P/S/H CANDID.
316)	0	2211	0	0	0	0	0	2211	0	2211	1582
317)	6500	16200	8300	0	5900	0	0	25100	0	31000	0
318)	0	0	0	0	0	0	0	0	0	0	0
319)	0	0	0	0	0	0	0	0	0	0	0
320)	1150	5500	3000	0	3100	0	0	3550	3000	14650	0
321)	98901	78988	38208	5370	44502	0	24686	141039	500	216097	0
322)	100	0	0	100	0	0	0	0	0	100	0
323)	0	0	0	0	0	0	0	0	0	0	0
324)	0	1274	0	0	974	0	0	300	0	1274	2368
325)	2000	65200	20000	0	38100	0	3100	45000	1000	87200	0
326)	100	521	1792	0	421	0	0	1992	0	2413	0
327)	0	0	0	0	0	0	0	0	0	0	0
328)	0	0	0	0	0	0	0	0	0	0	0
329)	0	400	0	0	0	0	0	400	0	400	0
330)	0	0	0	0	0	0	0	0	0	0	0
331)	2050	2699	0	550	2199	0	1500	500	0	4749	0
332)	0	0	0	0	0	0	0	0	0	0	0
333)	1325	125	0	0	0	0	1450	0	0	1450	0
334)	0	0	0	0	0	0	0	0	0	0	3632
335)	0	750	0	0	0	750	0	0	0	750	0
336)	0	0	0	0	0	0	0	0	0	0	0

TABLE C

SELECTED FINANCIAL ACTIVITY OF POLITICAL COMMITTEES
AND THEIR ASSISTANCE TO CANDIDATES BY OFFICE AND PARTY

NON-PARTY

337) C00035154 OREGON LEAGUE OF ENVIRONMENTAL VOTERS	12/31/80
338) C00129254 OREGON OPTOMETRIC PUBLIC AFFAIRS COUNCIL	6/16/80
339) C00113803 OSTEOPATHIC POLITICAL ACTION COMMITTEE	12/31/80
340) C00095448 OUR PEOPLE'S TASK (USA)	
341) C00105551 OWNERSHIP CAMPAIGN	5/31/80
342) C00113886 PA-DEM CONGRESSIONAL CAMPAIGN COMMITTEE	12/31/80
343) C00109454 PACE	3/22/79
344) C00074633 PACEG COMMITTEE	12/31/80
345) C00135509 PACIFICA POLITICAL ACTION COMMITTEE	12/31/80
346) C00062760 PANHANDLE ENERGY POLITICAL ACTION COMMITTEE	12/31/80
347) C00136978 PARK CITIES REPUBLICAN WOMEN'S CLUB PAC	12/31/80
348) C00115055 PAX-BROTHERHOOD	12/31/80
349) C00042101 PEAR GROWERS FOR RESPONSIBLE GOVERNMENT	1/31/81
350) C00113969 PENNSYLVANIA LIFE AMENDMENT POLITICAL ACTION COMMITTEE (PALPAC)	12/31/80
351) C00124024 PENNSYLVANIA SPORTSMEN'S COALITION POLITICAL ACTION COMMITTEE	12/31/80
352) C00139188 PEOPLE FOR DETROIT	12/31/80
353) C00054940 PEOPLE FOR TELACU*	5/19/80
354) C00137901 PETROLEUM EMPLOYEES FOR HONESTY IN CAMPAIGNING	12/31/80
355) C00080952 PETROLEUM PRODUCERS OF EAST TEXAS POLITICAL ACTION COMMITTEE (PETPAC)	12/31/80
356) C00139931 PHYSICIAN EMERGENCY DEVELOPMENT FUND	12/31/80
357) C00106104 PIERCE COUNTY CIVIC IMPROVEMENT COMMITTEE FEDERAL ACCOUNT (AKA PIERCE CNTY	5/10/79

R E C E I P T S

LINE NUMBER	TOTAL RECEIPTS	TRANS IN NON-PARTY AFFIL	TOTAL MINUS TI AFF	REFUNDS REBATES	NON-PARTY NON-AFFIL CONTRIB	TOTAL PARTY CONTRIB	IN-KIND CONTRIB REG COM	UNREG COMMITT	LOANS IN	REPAY MENTS	\$500 & UP CONTRIB
337)	9758	0	9758	0	0	0	0	0	0	0	500
338)	8445	0	8445	0	0	0	0	0	0	0	0
339)	24005	0	24005	0	0	0	0	0	0	0	0
340)	0	0	0	0	0	0	0	0	0	0	0
341)	11736	0	11736	0	0	0	1643	0	0	778	4652
342)	14750	0	14750	0	7250	0	0	250	0	0	0
343)	1250	0	1250	0	0	0	0	0	0	0	0
344)	17445	0	17445	0	0	0	0	0	0	0	0
345)	1997	0	1997	0	0	0	0	1436	0	0	0
346)	46575	0	46575	0	0	0	0	0	0	0	31500
347)	5417	0	5417	0	0	0	0	0	0	0	1500
348)	2062	0	2062	0	0	0	0	0	0	0	0
349)	2619	0	2619	0	0	0	0	0	0	0	0
350)	37801	0	37801	0	8000	0	3103	1300	0	0	3800
351)	135	0	135	0	0	0	0	125	0	0	0
352)	0	0	0	0	0	0	0	0	0	0	0
353)	0	0	0	0	0	0	0	0	0	0	0
354)	2650	0	2650	0	0	0	0	0	0	0	0
355)	39510	0	39510	0	0	0	0	600	0	0	28900
356)	12350	0	12350	0	0	0	0	0	0	0	0
357)	1336	0	1336	0	0	0	0	1336	0	0	0

TABLE C

SELECTED FINANCIAL ACTIVITY OF POLITICAL COMMITTEES
AND THEIR ASSISTANCE TO CANDIDATES BY OFFICE AND PARTY

337) C00035154 OREGON LEAGUE OF ENVIRONMENTAL VOTERS	12/31/80
338) C00129254 OREGON OPTOMETRIC PUBLIC AFFAIRS COUNCIL	6/16/80
339) C00113803 OSTEOPATHIC POLITICAL ACTION COMMITTEE	12/31/80
340) C00095448 OUR PEOPLE'S TASK (USA)	
341) C00105551 OWNERSHIP CAMPAIGN	5/31/80
342) C00113886 PA-DEM CONGRESSIONAL CAMPAIGN COMMITTEE	12/31/80
343) C00109454 PACE	3/22/79
344) C00074633 PACEG COMMITTEE	12/31/80
345) C00135509 PACIFICA POLITICAL ACTION COMMITTEE	12/31/80
346) C00062760 PANHANDLE ENERGY POLITICAL ACTION COMMITTEE	12/31/80
347) C00136978 PARK CITIES REPUBLICAN WOMEN'S CLUB PAC	12/31/80
348) C00115055 PAX-BROTHERHOOD	12/31/80
349) C00042101 PEAR GROWERS FOR RESPONSIBLE GOVERNMENT	1/31/81
350) C00113969 PENNSYLVANIA LIFE AMENDMENT POLITICAL ACTION COMMITTEE (PALPAC)	12/31/80
351) C00124024 PENNSYLVANIA SPORTSMEN'S COALITION POLITICAL ACTION COMMITTEE	12/31/80
352) C00139188 PEOPLE FOR DETROIT	12/31/80
353) C00054940 PEOPLE FOR TELACU*	5/19/80
354) C00137901 PETROLEUM EMPLOYEES FOR HONESTY IN CAMPAIGNING	12/31/80
355) C00080952 PETROLEUM PRODUCERS OF EAST TEXAS POLITICAL ACTION COMMITTEE (PETPAC)	12/31/80
356) C00139931 PHYSICIAN EMERGENCY DEVELOPMENT FUND	12/31/80
357) C00106104 PIERCE COUNTY CIVIC IMPROVEMENT COMMITTEE FEDERAL ACCOUNT (AKA PIERCE CNTY	5/10/79

DISBURSEMENTS

CASH - ON - HAND AND DEBTS

LINE NUMBER	TOTAL DISBURSE MENTS	TRANS OUT NON-PARTY AFFIL	TOTAL MINUS TO AFF	NON-PARTY NON-AFFIL CONTRIB	TOTAL PARTY CONTRIB	LOANS OUT	REPAY MENTS	CONTRIB REFUNDS	LATEST CASH-ON- HAND	1/1/79 CASH-ON- HAND	DEBTS OWED TO	DEBTS OWED BY
337)	10093	0	10093	0	0	0	0	0	241	580	0	50
338)	2862	0	2862	0	0	0	0	0	5590	0	0	0
339)	14580	0	14580	0	1500	0	0	0	9424	0	0	0
340)	0	0	0	0	0	0	0	0	0	0	0	0
341)	13013	0	13013	0	0	0	778	0	0	1278	0	0
342)	14743	0	14743	0	0	0	0	0	6	0	0	0
343)	1250	0	1250	0	0	0	0	0	0	0	0	0
344)	11813	0	11813	0	0	0	0	0	7205	1570	0	0
345)	1015	0	1015	0	0	0	0	0	982	0	0	0
346)	43945	0	43945	0	0	0	0	0	2763	133	0	0
347)	5458	0	5458	0	0	0	0	990	9	0	0	0
348)	2056	0	2056	0	0	0	0	0	5	0	0	0
349)	1784	0	1784	0	0	0	0	0	2599	1764	0	0
350)	37331	0	37331	0	0	0	0	0	471	0	0	0
351)	8	0	8	0	0	0	0	0	130	0	0	0
352)	0	0	0	0	0	0	0	0	0	0	0	0
353)	0	0	0	0	0	0	0	0	0	0	0	0
354)	2256	0	2256	0	0	0	0	0	393	0	173	0
355)	39640	0	39640	0	0	0	0	0	313	445	0	0
356)	5201	0	5201	0	0	0	0	0	7148	0	0	0
357)	1486	0	1486	0	0	0	0	0	0	150	0	0

TABLE C

SELECTED FINANCIAL ACTIVITY OF POLITICAL COMMITTEES
AND THEIR ASSISTANCE TO CANDIDATES BY OFFICE AND PARTY

337) C00035154 OREGON LEAGUE OF ENVIRONMENTAL VOTERS	12/31/80
338) C00129254 OREGON OPTOMETRIC PUBLIC AFFAIRS COUNCIL	6/16/80
339) C00113803 OSTEOPATHIC POLITICAL ACTION COMMITTEE	12/31/80
340) C00095448 OUR PEOPLE'S TASK (USA)	
341) C00105551 OWNERSHIP CAMPAIGN	5/31/80
342) C00113886 PA-DEM CONGRESSIONAL CAMPAIGN COMMITTEE	12/31/80
343) C00109454 PACE	3/22/79
344) C00074633 PACEG COMMITTEE	12/31/80
345) C00135509 PACIFICA POLITICAL ACTION COMMITTEE	12/31/80
346) C00062760 PANHANDLE ENERGY POLITICAL ACTION COMMITTEE	12/31/80
347) C00136978 PARK CITIES REPUBLICAN WOMEN'S CLUB PAC	12/31/80
348) C00115055 PAX-BROTHERHOOD	12/31/80
349) C00042101 PEAR GROWERS FOR RESPONSIBLE GOVERNMENT	1/31/81
350) C00113969 PENNSYLVANIA LIFE AMENDMENT POLITICAL ACTION COMMITTEE (PALPAC)	12/31/80
351) C00124024 PENNSYLVANIA SPORTSMEN'S COALITION POLITICAL ACTION COMMITTEE	12/31/80
352) C00139188 PEOPLE FOR DETROIT	12/31/80
353) C00054940 PEOPLE FOR TELACU*	5/19/80
354) C00137901 PETROLEUM EMPLOYEES FOR HONESTY IN CAMPAIGNING	12/31/80
355) C00080952 PETROLEUM PRODUCERS OF EAST TEXAS POLITICAL ACTION COMMITTEE (PETPAC)	12/31/80
356) C00139931 PHYSICIAN EMERGENCY DEVELOPMENT FUND	12/31/80
357) C00106104 PIERCE COUNTY CIVIC IMPROVEMENT COMMITTEE FEDERAL ACCOUNT (AKA PIERCE CNTY	5/10/79

TOTAL CONTRIBUTIONS TO AND EXPENDITURES ON BEHALF OF ALL CANDIDATES (CONTRIB. TO SEN/HSE BY INCUM/OTH STATUS, BY OFFICE AND PARTY)

LINE NUMBER	INC	SEN/HSE CHAL- OTH	OPEN	DEM	SENATE REP	OTHER	DEM	HOUSE REP	OTHER	TOT. CONTR TO P/S/H CANDID.	TOT. EXPEN ON P/S/H CANDID.
337)	500	500	0	0	0	0	1000	0	0	1000	0
338)	100	0	0	0	100	0	0	0	0	100	0
339)	6700	0	100	1600	1000	0	3500	700	0	6800	0
340)	0	0	0	0	0	0	0	0	0	0	0
341)	0	0	0	0	0	0	0	0	0	3807	0
342)	7000	0	0	0	0	0	7000	0	0	7000	0
343)	0	0	0	0	0	0	0	0	0	0	0
344)	1800	8000	100	1100	4500	0	800	3500	0	10900	0
345)	1000	0	0	0	0	0	0	1000	0	1000	0
346)	0	35000	8250	0	16000	0	1000	26250	0	43250	0
347)	0	1000	0	0	0	0	0	1000	0	1000	0
348)	0	0	0	0	0	0	0	0	0	0	0
349)	1100	400	0	150	100	0	925	325	0	1500	0
350)	300	500	0	0	0	0	500	300	0	800	18345
351)	0	0	0	0	0	0	0	0	0	0	0
352)	0	0	0	0	0	0	0	0	0	0	0
353)	0	0	0	0	0	0	0	0	0	0	0
354)	0	0	0	0	0	0	0	0	0	0	0
355)	0	32000	5000	0	7000	0	0	30000	0	37000	0
356)	400	0	0	400	0	0	0	0	0	900	0
357)	0	0	0	0	0	0	0	0	0	0	0

TABLE C

SELECTED FINANCIAL ACTIVITY OF POLITICAL COMMITTEES
AND THEIR ASSISTANCE TO CANDIDATES BY OFFICE AND PARTY

NON-PARTY

358) C00102624	PLAQUEMINES CAMPAIGN FUND-1978	11/27/79
359) C00023234	POLITICAL ACTION COMMITTEE OF CENTRAL FLORIDA	11/30/80
360) C00021220	POLITICAL ACTION COMMITTEE OF NATCHITOCHE AREA	12/31/80
361) C00137703	POLITICAL ACTION COMMITTEE OF ROCKLAND COALITION FOR FREE CHOICE	12/ 4/80
362) C99002305	POLITICAL ACTION FOR LIFE ST JOSEPH COUNTY, INDIANA	12/31/80
363) C00104745	POLITICAL COMMITTEE FOR AMERICANS ABROAD (AKA POLITICAL COMMITTEE FOR CITI	1/15/81
364) C00113985	POLITICAL EDUCATION COMMITTEE ORGANIZATION OF CHINESE AMERICANS	11/24/80
365) C00126037	PORK COMMITTEE TO RESTORE RESPONSIBLE GOVERNMENT	12/31/80
366) C00133629	POSITIVE ACTON TODAY (PACT)	12/31/80
367) C00104174	PRO-LIFE ACTION COUNCIL	12/31/80
368) C00132456	PROFESSIONAL SERVICES COUNCIL POLITICAL ACTION COMMITTEE	12/31/80
369) C00067074	PROFESSIONALS POLITICAL ACTION COUNCIL	12/31/80
370) C00112581	PROPORTIONAL INCOME TAX POLITICAL ACTION COMMITTEE	
371) C00117846	PRUNE THE FEDERAL GOVERNMENT	8/28/80
372) C00003533	PUBLIC AFFAIRS COMMITTEE OF SAVINGS ASSOCIATIONS (PACOSA)	1/10/79
373) C00072710	REGULAR DEMOCRATIC ORGANIZATION	9/30/80
374) C00130872	REPUBLICAN CLUB POLITICAL ACTION COMMITTEE	12/31/80
375) C00138891	REPUBLICAN COMMITTEE OF OAKLAND COUNTY	12/31/80
376) C00126433	REPUBLICAN MAJORITY OF THE HOUSE POLITICAL ACTION COMMITTEE	12/31/80
377) C00121962	REPUBLICAN SENATE MAJORITY FUND	12/31/80
378) C00115220	RESOURCES FOR AMERICA PULITICAL ACTION COMMITTEE	12/31/80

R E C E I P T S

LINE NUMBER	TOTAL RECEIPTS	TRANS IN NON-PARTY AFFIL	TOTAL MINUS TI AFF	REFUNDS REBATES	NON-PARTY NON-AFFIL CONTRIB	TOTAL PARTY CONTRIB	IN-KIND CONTRIB REG COM	UNREG COMMITT	LOANS IN	REPAY MENTS	\$500 & UP CONTRIB
358)	0	0	0	0	0	0	0	0	0	0	0
359)	2150	0	2150	0	0	0	0	0	0	0	500
360)	0	0	0	0	0	0	0	0	0	0	0
361)	82	0	82	0	0	0	0	1450	0	0	0
362)	6336	0	6336	0	0	0	0	0	0	0	4291
363)	350	0	350	0	0	0	0	0	0	0	0
364)	2757	0	2757	0	0	0	0	0	0	0	0
365)	6666	0	6666	0	0	0	0	0	0	0	1000
366)	19062	0	19062	0	0	0	0	0	0	0	500
367)	33786	0	33786	0	12500	0	0	500	600	0	5591
368)	1200	0	1200	0	0	0	0	0	0	0	500
369)	6396	0	6396	0	0	0	0	0	0	0	4777
370)	0	0	0	0	0	0	0	0	0	0	0
371)	757	0	757	0	0	0	0	0	0	0	700
372)	800	0	800	0	0	0	0	0	0	0	0
373)	2000	0	2000	0	0	0	0	0	0	0	2000
374)	967	0	967	0	0	0	0	0	0	0	0
375)	38758	0	38758	0	0	0	0	0	100	0	500
376)	157112	0	157112	0	39550	0	0	2500	0	0	38200
377)	469768	0	469768	0	8200	0	0	25	0	0	134050
378)	2050	0	2050	0	0	0	0	0	0	0	0

TABLE C

SELECTED FINANCIAL ACTIVITY OF POLITICAL COMMITTEES
AND THEIR ASSISTANCE TO CANDIDATES BY OFFICE AND PARTY

358) C00102624	PLAQUEMINES CAMPAIGN FUND-1978	11/27/79
359) C00023234	POLITICAL ACTION COMMITTEE OF CENTRAL FLORIDA	11/30/80
360) C00021220	POLITICAL ACTION COMMITTEE OF NATCHITOCHES AREA	12/31/80
361) C00137703	POLITICAL ACTION COMMITTEE OF ROCKLAND COALITION FOR FREE CHOICE	12/ 4/80
362) C99002305	POLITICAL ACTION FOR LIFE ST JOSEPH COUNTY, INDIANA	12/31/80
363) C00104745	POLITICAL COMMITTEE FOR AMERICANS ABROAD (AKA POLITICAL COMMITTEE FOR CITI	1/15/81
364) C00113985	POLITICAL EDUCATION COMMITTEE ORGANIZATION OF CHINESE AMERICANS	11/24/80
365) C00126037	PORK COMMITTEE TO RESTORE RESPONSIBLE GOVERNMENT	12/31/80
366) C00133629	POSITIVE ACTON TODAY (PACT)	12/31/80
367) C00104174	PRO-LIFE ACTION COUNCIL	12/31/80
368) C00132456	PROFESSIONAL SERVICES COUNCIL POLITICAL ACTION COMMITTEE	12/31/80
369) C00067074	PROFESSIONALS POLITICAL ACTION COUNCIL	12/31/80
370) C00112581	PROPORTIONAL INCOME TAX POLITICAL ACTION COMMITTEE	
371) C00117846	PRUNE THE FEDERAL GOVERNMENT	8/28/80
372) C00003533	PUBLIC AFFAIRS COMMITTEE OF SAVINGS ASSOCIATIONS (PACOSA)	1/10/79
373) C00072710	REGULAR DEMOCRATIC ORGANIZATION	9/30/80
374) C00130872	REPUBLICAN CLUB POLITICAL ACTION COMMITTEE	12/31/80
375) C00138891	REPUBLICAN COMMITTEE OF OAKLAND COUNTY	12/31/80
376) C00126433	REPUBLICAN MAJORITY OF THE HOUSE POLITICAL ACTION COMMITTEE	12/31/80
377) C00121962	REPUBLICAN SENATE MAJORITY FUND	12/31/80
378) C00115220	RESOURCES FOR AMERICA POLITICAL ACTION COMMITTEE	12/31/80

DISBURSEMENTS

CASH - ON - HAND AND DEBTS

LINE NUMBER	TOTAL DISBURSE MENTS	TRANS OUT NON-PARTY AFFIL	TOTAL MINUS TO AFF	NON-PARTY NON-AFFIL CONTRIB	TOTAL PARTY CONTRIB	LOANS OUT	REPAY MENTS	CONTRIB REFUNDS	LATEST CASH-ON- HAND	1/1/79 CASH-ON- HAND	DEBTS OWED TO	DEBTS OWED BY
358)	2866	0	2866	0	0	0	0	0	0	2866	0	0
359)	3341	0	3341	0	0	0	0	0	71	1263	0	0
360)	179	0	179	0	0	0	0	0	668	867	0	0
361)	1432	0	1432	0	0	0	0	0	99	0	0	0
362)	5573	0	5573	0	0	0	0	0	761	0	0	0
363)	350	0	350	0	0	0	0	0	0	0	0	0
364)	2363	0	2363	0	0	0	0	0	232	0	0	0
365)	6108	0	6108	0	0	0	0	0	556	0	0	1440
366)	18660	0	18660	0	0	0	0	0	401	0	0	0
367)	32016	0	32016	3000	0	0	1290	0	2029	262	0	0
368)	1200	0	1200	0	0	0	0	0	0	0	0	0
369)	7303	0	7303	750	1500	0	0	0	774	1681	0	0
370)	0	0	0	0	0	0	0	0	0	0	0	0
371)	756	0	756	0	0	0	0	503	0	0	0	0
372)	5000	0	5000	5000	0	0	0	0	0	18195	0	0
373)	2000	0	2000	0	0	0	0	0	1	0	0	0
374)	798	0	798	0	0	0	0	0	168	0	0	0
375)	61753	0	61753	0	0	0	0	0	4357	0	0	488
376)	147682	0	147682	0	500	0	0	0	9428	0	0	0
377)	379104	0	379104	5000	6061	0	0	4020	90662	0	4883	0
378)	641	0	641	0	0	0	0	0	1304	0	0	4506

TABLE C

SELECTED FINANCIAL ACTIVITY OF POLITICAL COMMITTEES
AND THEIR ASSISTANCE TO CANDIDATES BY OFFICE AND PARTY

358) C00102624	PLAQUEMINES CAMPAIGN FUND-1978	11/27/79
359) C00023234	POLITICAL ACTION COMMITTEE OF CENTRAL FLORIDA	11/30/80
360) C00021220	POLITICAL ACTION COMMITTEE OF NATCHITOCHE AREA	12/31/80
361) C00137703	POLITICAL ACTION COMMITTEE OF ROCKLAND COALITION FOR FREE CHOICE	12/ 4/80
362) C99002305	POLITICAL ACTION FOR LIFE ST JOSEPH COUNTY, INDIANA	12/31/80
363) C00104745	POLITICAL COMMITTEE FOR AMERICANS ABROAD (AKA POLITICAL COMMITTEE FOR CITI	1/15/81
364) C00113985	POLITICAL EDUCATION COMMITTEE ORGANIZATION OF CHINESE AMERICANS	11/24/80
365) C00126037	PORK COMMITTEE TO RESTORE RESPONSIBLE GOVERNMENT	12/31/80
366) C00133629	POSITIVE ACTION TODAY (PACT)	12/31/80
367) C00104174	PRO-LIFE ACTION COUNCIL	12/31/80
368) C00132456	PROFESSIONAL SERVICES COUNCIL POLITICAL ACTION COMMITTEE	12/31/80
369) C00067074	PROFESSIONALS POLITICAL ACTION COUNCIL	12/31/80
370) C00112581	PROPORTIONAL INCOME TAX POLITICAL ACTION COMMITTEE	
371) C00117846	PRUNE THE FEDERAL GOVERNMENT	8/28/80
372) C00003533	PUBLIC AFFAIRS COMMITTEE OF SAVINGS ASSOCIATIONS (PACOSA)	1/10/79
373) C00072710	REGULAR DEMOCRATIC ORGANIZATION	9/30/80
374) C00130872	REPUBLICAN CLUB POLITICAL ACTION COMMITTEE	12/31/80
375) C00138891	REPUBLICAN COMMITTEE OF OAKLAND COUNTY	12/31/80
376) C00126433	REPUBLICAN MAJORITY OF THE HOUSE POLITICAL ACTION COMMITTEE	12/31/80
377) C00121962	REPUBLICAN SENATE MAJORITY FUND	12/31/80
378) C00115220	RESOURCES FOR AMERICA POLITICAL ACTION COMMITTEE	12/31/80

TOTAL CONTRIBUTIONS TO AND EXPENDITURES ON BEHALF OF ALL CANDIDATES (CONTRIB. TO SEN/HSE BY INCUM/OTH STATUS, BY OFFICE AND PARTY)

LINE NUMBER	INC	SEN/HSE CHAL- OTH	OPEN	DEM	SENATE REP	OTHER	DEM	HOUSE REP	OTHER	TOT. CONTR TO P/S/H CANDID.	TOT. EXPEN ON P/S/H CANDID.
358)	0	0	0	0	0	0	0	0	0	0	0
359)	250	1000	0	0	0	0	0	1250	0	1250	0
360)	0	0	0	0	0	0	0	0	0	0	0
361)	0	0	0	0	0	0	0	0	0	0	0
362)	0	0	0	0	0	0	0	0	0	0	0
363)	0	0	0	0	0	0	0	0	0	0	0
364)	100	400	0	100	0	0	100	300	0	500	0
365)	2200	1450	450	0	1450	0	200	2450	0	4000	0
366)	0	0	0	0	0	0	0	0	0	0	0
367)	0	0	0	0	0	0	0	0	0	381	25012
368)	1000	200	0	0	100	0	300	800	0	1200	0
369)	600	400	0	0	0	0	700	300	0	1000	0
370)	0	0	0	0	0	0	0	0	0	0	0
371)	0	0	0	0	0	0	0	0	0	0	0
372)	0	0	0	0	0	0	0	0	0	0	0
373)	0	0	0	0	0	0	0	0	0	0	0
374)	0	0	0	0	0	0	0	0	0	0	0
375)	0	0	0	0	0	0	0	0	0	0	0
376)	1000	74924	29071	0	0	0	0	103879	1116	104995	0
377)	22654	106949	17625	0	141433	0	0	5795	0	146086	0
378)	0	0	0	0	0	0	0	0	0	0	0

TABLE C

SELECTED FINANCIAL ACTIVITY OF POLITICAL COMMITTEES
AND THEIR ASSISTANCE TO CANDIDATES BY OFFICE AND PARTY

NON-PARTY

379) C00011577 RICE & SOYBEAN POLITICAL ACTION COMMITTEE	12/31/80
380) C00101212 RIGHT TO LIFE OF MICHIGAN POLITICAL ACTION COMMITTEE	12/31/80
381) C00110106 RIGHT TO LIFE POLITICAL ACTION COMMITTEE	3/31/80
382) C00003129 RIVERSIDE CIVIC ASSOCIATION	9/30/80
383) C00133686 ROOS FOR ASSEMBLY COMMITTEE	12/31/80
384) C00106575 ROOS FOR ASSEMBLY COMMITTEE #2	3/31/79
385) C00138057 ROSE POLITICAL ACTION COMMITTEE	12/31/80
386) C00124040 RUFF POLITICAL ACTION COMMITTEE (RUFF-PAC)	12/31/80
387) C00126078 RURAL DEVELOPMENT POLITICAL ACTION COMMITTEE	12/31/80
388) C00103952 SACRAMENTO--COMMITTEE TO RE-ELECT DEMOCRATS	12/31/79
389) C00091579 SAFE ENERGY POLITICAL COMMITTEE	12/20/79
390) C00130666 SAN DIEGO LEAGUE OF CONSERVATION VOTERS	12/31/80
391) C00011221 SAPEC, N.J.	12/31/80
392) C00109108 SENATE DEFENSE AND ECONOMIC POLITICAL ACTION COMMITTEE (FKA SEN JOHN TOWER	12/31/80
393) C00073189 SENATOR NICHOLAS C. PETRIS CAMPAIGN COMMITTEE-FEDERAL	12/31/80
394) C00137745 SF LAWYERS COMMITTEE FOR BETTER GOVERNMENT	12/31/80
395) C00098194 SHEET METAL POLITICAL ACTION COMMITTEE OF TEXAS	1/31/80
396) C00002865 SHRIVER FOR CONGRESS COMMITTEE (A NON-PARTY CMTE)	12/31/80
397) C00115352 SIXTH DISTRICT INDEPENDENT REPUBLICAN COMMITTEE	12/31/80
398) C00087809 SKILLED AND PROFESSIONAL POLITICAL ACTION COMMITTEE	10/30/80
399) C00117069 SMITH, COHEN, RINGEL, KOHLER & MARTIN POLITICAL ACTION COMMITTEE TRUST	12/31/80

R E C E I P T S

LINE NUMBER	TOTAL RECEIPTS	TRANS IN NON-PARTY AFFIL	TOTAL MINUS TI AFF	REFUNDS REBATES	NON-PARTY NON-AFFIL CONTRIB	TOTAL PARTY CONTRIB	IN-KIND CONTRIB REG COM	UNREG COMMITT	LOANS IN	REPAY MENTS	\$500 & UP CONTRIB
379)	11268	0	11268	0	0	0	0	1100	0	0	2600
380)	23770	0	23770	0	0	0	0	0	0	0	1000
381)	0	0	0	0	0	0	0	0	0	0	0
382)	79	0	79	0	0	0	0	0	0	0	0
383)	38425	0	38425	0	200	0	0	12250	0	0	18000
384)	0	0	0	0	0	0	0	0	0	0	0
385)	3877	0	3877	0	0	0	0	0	0	0	0
386)	116569	0	116569	0	0	0	0	0	0	0	34600
387)	9550	0	9550	0	0	0	0	0	0	0	9000
388)	0	0	0	0	0	0	0	0	0	0	0
389)	0	0	0	0	0	0	0	0	0	0	0
390)	1236	0	1236	0	0	0	0	0	0	0	0
391)	29495	0	29495	0	500	0	0	0	0	0	500
392)	55409	0	55409	0	0	0	0	0	0	0	34000
393)	5800	0	5800	0	0	0	0	0	0	0	1850
394)	5707	0	5707	0	0	0	0	0	0	0	0
395)	0	0	0	0	0	0	0	0	0	0	0
396)	8460	0	8460	0	0	0	0	0	0	0	0
397)	63181	0	63181	0	0	16293	0	22121	0	0	0
398)	0	0	0	0	0	0	0	0	0	0	0
399)	7581	0	7581	0	0	0	0	0	0	0	0

TABLE C

SELECTED FINANCIAL ACTIVITY OF POLITICAL COMMITTEES
AND THEIR ASSISTANCE TO CANDIDATES BY OFFICE AND PARTY

379) C00011577 RICE & SOYBEAN POLITICAL ACTION COMMITTEE	12/31/80
380) C00101212 RIGHT TO LIFE OF MICHIGAN POLITICAL ACTION COMMITTEE	12/31/80
381) C00110106 RIGHT TO LIFE POLITICAL ACTION COMMITTEE	3/31/80
382) C00003129 RIVERSIDE CIVIC ASSOCIATION	9/30/80
383) C00133686 ROOS FOR ASSEMBLY COMMITTEE	12/31/80
384) C00106575 ROOS FOR ASSEMBLY COMMITTEE #2	3/31/79
385) C00138057 ROSE POLITICAL ACTION COMMITTEE	12/31/80
386) C00124040 RUFF POLITICAL ACTION COMMITTEE (RUFF-PAC)	12/31/80
387) C00126078 RURAL DEVELOPMENT POLITICAL ACTION COMMITTEE	12/31/80
388) C00103952 SACRAMENTO--COMMITTEE TO RE-ELECT DEMOCRATS	12/31/79
389) C00091579 SAFE ENERGY POLITICAL COMMITTEE	12/20/79
390) C00130666 SAN DIEGO LEAGUE OF CONSERVATION VOTERS	12/31/80
391) C00011221 SAPEC, N.J.	12/31/80
392) C00109108 SENATE DEFENSE AND ECONOMIC POLITICAL ACTION COMMITTEE (FKA SEN JOHN TOWER	12/31/80
393) C00073189 SENATOR NICHOLAS C. PETRIS CAMPAIGN COMMITTEE-FEDERAL	12/31/80
394) C00137745 SF LAWYERS COMMITTEE FOR BETTER GOVERNMENT	12/31/80
395) C00098194 SHEET METAL POLITICAL ACTION COMMITTEE OF TEXAS	1/31/80
396) C00002865 SHRIVER FOR CONGRESS COMMITTEE (A NON-PARTY CMTE)	12/31/80
397) C00115352 SIXTH DISTRICT INDEPENDENT REPUBLICAN COMMITTEE	12/31/80
398) C00087809 SKILLED AND PROFESSIONAL POLITICAL ACTION COMMITTEE	10/30/80
399) C00117069 SMITH, COHEN, RINGEL, KOHLER & MARTIN POLITICAL ACTION COMMITTEE TRUST	12/31/80

DISBURSEMENTS

CASH - ON - HAND AND DEBTS

LINE NUMBER	TOTAL DISBURSE MENTS	TRANS OUT NON-PARTY AFFIL	TOTAL MINUS TO AFF	NON-PARTY NON-AFFIL CONTRIB	TOTAL PARTY CONTRIB	LOANS OUT	REPAY MENTS	CONTRIB REFUNDS	LATEST CASH-ON- HAND	1/1/79 CASH-ON- HAND	DEBTS OWED TO	DEBTS OWED BY
379)	27301	0	27301	0	0	0	0	0	13462	29494	0	0
380)	22611	0	22611	500	0	0	1000	0	1194	37	0	0
381)	0	0	0	0	0	0	0	0	0	0	0	0
382)	1616	0	1616	0	0	0	0	0	0	1527	0	0
383)	33199	0	33199	0	0	0	0	0	5341	0	0	0
384)	5532	0	5532	0	0	0	0	0	0	5979	0	0
385)	3570	0	3570	0	0	0	0	0	1306	0	0	0
386)	114605	0	114605	127	0	0	0	0	1964	0	0	18718
387)	9021	0	9021	0	0	0	0	0	528	0	0	0
388)	10	0	10	0	0	0	0	0	0	26	0	0
389)	519	0	519	0	0	0	0	0	0	519	0	0
390)	1373	0	1373	0	0	0	0	0	164	0	0	0
391)	27476	0	27476	2500	700	0	0	0	6431	4516	0	0
392)	52169	0	52169	0	0	0	0	0	3237	0	0	11500
393)	5551	0	5551	0	0	0	0	0	470	221	0	0
394)	5555	0	5555	0	0	0	0	0	150	0	0	0
395)	457	0	457	0	0	0	0	0	0	457	0	0
396)	10103	0	10103	0	0	0	0	0	19397	21054	0	0
397)	56298	0	56298	0	18700	0	0	0	2160	2280	0	0
398)	0	0	0	0	0	0	0	0	0	0	0	0
399)	8825	0	8825	0	1000	0	0	0	323	1567	0	0

TABLE C

SELECTED FINANCIAL ACTIVITY OF POLITICAL COMMITTEES
AND THEIR ASSISTANCE TO CANDIDATES BY OFFICE AND PARTY

379) C00011577 RICE & SOYBEAN POLITICAL ACTION COMMITTEE	12/31/80
380) C00101212 RIGHT TO LIFE OF MICHIGAN POLITICAL ACTION COMMITTEE	12/31/80
381) C00110106 RIGHT TO LIFE POLITICAL ACTION COMMITTEE	3/31/80
382) C00003129 RIVERSIDE CIVIC ASSOCIATION	9/30/80
383) C00133686 ROOS FOR ASSEMBLY COMMITTEE	12/31/80
384) C00106575 ROOS FOR ASSEMBLY COMMITTEE #2	3/31/79
385) C00138057 ROSE POLITICAL ACTION COMMITTEE	12/31/80
386) C00124040 RUFF POLITICAL ACTION COMMITTEE (RUFF-PAC)	12/31/80
387) C00126078 RURAL DEVELOPMENT POLITICAL ACTION COMMITTEE	12/31/80
388) C00103952 SACRAMENTO--COMMITTEE TO RE-ELECT DEMOCRATS	12/31/79
389) C00091579 SAFE ENERGY POLITICAL COMMITTEE	12/20/79
390) C00130666 SAN DIEGO LEAGUE OF CONSERVATION VOTERS	12/31/80
391) C00011221 SAPEC, N.J.	12/31/80
392) C00109108 SENATE DEFENSE AND ECONOMIC POLITICAL ACTION COMMITTEE (FKA SEN JOHN TOWER	12/31/80
393) C00073189 SENATOR NICHOLAS C. PETRIS CAMPAIGN COMMITTEE-FEDERAL	12/31/80
394) C00137745 SF LAWYERS COMMITTEE FOR BETTER GOVERNMENT	12/31/80
395) C00098194 SHEET METAL POLITICAL ACTION COMMITTEE OF TEXAS	1/31/80
396) C00002865 SHRIVER FOR CONGRESS COMMITTEE (A NON-PARTY CMTE)	12/31/80
397) C00115352 SIXTH DISTRICT INDEPENDENT REPUBLICAN COMMITTEE	12/31/80
398) C00087809 SKILLED AND PROFESSIONAL POLITICAL ACTION COMMITTEE	10/30/80
399) C00117069 SMITH, COHEN, RINGEL, KOHLER & MARTIN POLITICAL ACTION COMMITTEE TRUST	12/31/80

TOTAL CONTRIBUTIONS TO AND EXPENDITURES ON BEHALF OF ALL CANDIDATES (CONTRIB. TO SEN/HSE BY INCUM/OTH STATUS, BY OFFICE AND PARTY)

LINE NUMBER	INC	SEN/HSE CHAL-OTH	OPEN	DEM	SENATE REP	OTHER	DEM	HOUSE REP	OTHER	TOT. CONTR TO P/S/H CANDID.	TOT. EXPEN ON P/S/H CANDID.
379)	24000	0	0	8500	500	0	11000	4000	0	24000	0
380)	4296	3100	3335	500	0	0	8080	2151	0	10731	5081
381)	0	0	0	0	0	0	0	0	0	0	0
382)	1200	0	0	1000	0	0	0	200	0	1200	0
383)	250	1000	0	0	0	0	1250	0	0	1250	0
384)	0	0	0	0	0	0	0	0	0	0	0
385)	1299	300	0	0	200	0	100	1299	0	1599	0
386)	1700	29335	3500	0	19035	0	1500	14000	0	34535	49206
387)	8000	1000	0	0	0	0	9000	0	0	9000	0
388)	0	0	0	0	0	0	0	0	0	0	0
389)	475	0	0	0	0	0	475	0	0	475	0
390)	0	0	0	0	0	0	0	0	0	0	191
391)	2250	500	500	150	0	0	2600	500	0	3250	0
392)	966	0	0	0	966	0	0	0	0	966	0
393)	2351	950	1000	2500	0	0	1801	0	0	5551	0
394)	0	0	0	0	0	0	0	0	0	0	4771
395)	0	0	0	0	0	0	0	0	0	0	0
396)	1300	1300	600	0	1000	0	0	2200	0	3300	0
397)	0	2000	0	0	0	0	0	2000	0	2000	2054
398)	0	0	0	0	0	0	0	0	0	0	0
399)	600	450	50	0	450	0	550	100	0	2100	0

TABLE C

SELECTED FINANCIAL ACTIVITY OF POLITICAL COMMITTEES
AND THEIR ASSISTANCE TO CANDIDATES BY OFFICE AND PARTY

NON-PARTY

400) C00113761 SOLAR AMERICA PAC	4/15/80
401) C00113951 SOLAR LOBBY POLITICAL ACTION COMMITTEE	12/31/80
402) C00128173 SOUTH CAROLINA CONGRESSIONAL COMMITTEE	
403) C00137638 SOUTH CAROLINA NATIONAL ORGANIZATION FOR WOMEN POLITICAL ACTION COMMITTEE	1/31/81
404) C00133835 SOUTHERN CALIFORNIA REPUBLICAN WOMEN	12/24/80
405) C00093880 SOUTHWEST AREA POLITICAL ACTION COMMITTEE	12/31/80
406) C00111666 SOUTHWESTERN OHIO CONCERNED CITIZENS FOR EFFECTIVE REPRESENTATION	12/31/80
407) C00007849 SPEAK UP FOR RURAL ELECTRIFICATION (SURE)	12/31/80
408) C00074328 SPEAR, LEEDS & KELLOGG GOOD GOVERNMENT FUND COMMITTEE	12/31/80
409) C00033100 SPECIAL POLITICAL ACTION RESEARCH COMMITTEE (SPARC)	3/31/80
410) C00071399 SPORTSMAN OF KENTUCKY	12/31/80
411) C00107920 STANDARD OF LIBERTY POLITICAL ACTION COMMITTEE	3/31/79
412) C00116707 STATEHOOD POLITICAL ACTION COMMITTEE	12/31/80
413) C00138800 STATEWIDE APPLIANCE PAC	
414) C00108118 STEIGER FOR CONGRESS COMMITTEE	3/31/80
415) C00103937 STOP ERA PAC	12/31/80
416) C00114983 STOP KENNEDY FUND	10/ 1/80
417) C00126086 STOP THE ARMS RACE POLITICAL ACTION COMMITTEE OF IOWA (STAR-PAC OF IOWA)	11/24/80
418) C00114876 STUART E HERTZBERG FED PAC	12/31/80
419) C00108001 SUN-MAID GROWERS OF CALIFORNIA POLITICAL ACTION COMMITTEE	12/31/80
420) C00134791 SYSTEMS ENGINEERING TECHNOLOGY ASSOCIATES CORP (SETAC)	12/31/80

R E C E I P T S

LINE NUMBER	TOTAL RECEIPTS	TRANS IN NON-PARTY AFFIL	TOTAL MINUS TI AFF	REFUNDS REBATES	NON-PARTY NON-AFFIL CONTRIB	TOTAL PARTY CONTRIB	IN-KIND CONTRIB REG COM	UNREG COMMITT	LOANS IN	REPAY MENTS	\$500 & UP CONTRIB
400)	115	0	115	0	0	0	0	0	0	0	0
401)	33178	0	33178	0	0	0	0	0	0	0	6500
402)	0	0	0	0	0	0	0	0	0	0	0
403)	5595	0	5595	0	0	0	0	0	0	0	1000
404)	1710	0	1710	0	0	0	0	0	0	0	0
405)	63245	0	63245	0	0	0	0	0	0	0	29500
406)	57627	0	57627	0	0	0	0	0	0	0	43000
407)	20724	2382	18342	0	0	0	0	0	0	0	0
408)	5900	0	5900	0	0	0	0	0	0	0	0
409)	0	0	0	0	0	0	0	0	0	0	0
410)	0	0	0	0	0	0	0	0	0	0	0
411)	7035	0	7035	0	0	0	0	0	3500	0	0
412)	5000	0	5000	0	0	0	0	0	5000	0	0
413)	0	0	0	0	0	0	0	0	0	0	0
414)	12596	0	12596	0	0	0	0	0	0	0	0
415)	26536	0	26536	0	0	0	0	0	0	0	14000
416)	48288	0	48288	0	0	0	0	0	4270	0	5270
417)	1798	0	1798	0	0	0	0	0	0	0	0
418)	2575	0	2575	0	0	0	0	0	0	0	0
419)	80136	0	80136	0	0	0	0	0	2500	0	3535
420)	0	0	0	0	0	0	0	0	0	0	0

TABLE C

SELECTED FINANCIAL ACTIVITY OF POLITICAL COMMITTEES
AND THEIR ASSISTANCE TO CANDIDATES BY OFFICE AND PARTY

400) C00113761 SOLAR AMERICA PAC	4/15/80
401) C00113951 SOLAR LOBBY POLITICAL ACTION COMMITTEE	12/31/80
402) C00128173 SOUTH CAROLINA CONGRESSIONAL COMMITTEE	
403) C00137638 SOUTH CAROLINA NATIONAL ORGANIZATION FOR WOMEN POLITICAL ACTION COMMITTEE	1/31/81
404) C00133835 SOUTHERN CALIFORNIA REPUBLICAN WOMEN	12/24/80
405) C00093880 SOUTHWEST AREA POLITICAL ACTION COMMITTEE	12/31/80
406) C00111666 SOUTHWESTERN OHIO CONCERNED CITIZENS FOR EFFECTIVE REPRESENTATION	12/31/80
407) C00007849 SPEAK UP FOR RURAL ELECTRIFICATION (SURE)	12/31/80
408) C00074328 SPEAR, LEEDS & KELLOGG GOOD GOVERNMENT FUND COMMITTEE	12/31/80
409) C00033100 SPECIAL POLITICAL ACTION RESEARCH COMMITTEE (SPARC)	3/31/80
410) C00071399 SPORTSMAN OF KENTUCKY	12/31/80
411) C00107920 STANDARD OF LIBERTY POLITICAL ACTION COMMITTEE	3/31/79
412) C00116707 STATEHOOD POLITICAL ACTION COMMITTEE	12/31/80
413) C00138800 STATEWIDE APPLIANCE PAC	
414) C00108118 STEIGER FOR CONGRESS COMMITTEE	3/31/80
415) C00103937 STOP ERA PAC	12/31/80
416) C00114983 STOP KENNEDY FUND	10/ 1/80
417) C00126086 STOP THE ARMS RACE POLITICAL ACTION COMMITTEE OF IOWA (STAR-PAC OF IOWA)	11/24/80
418) C00114876 STUART E HERTZBERG FED PAC	12/31/80
419) C00108001 SUN-MAID GROWERS OF CALIFORNIA POLITICAL ACTION COMMITTEE	12/31/80
420) C00134791 SYSTEMS ENGINEERING TECHNOLOGY ASSOCIATES CORP (SETAC)	12/31/80

DISBURSEMENTS

CASH - ON - HAND AND DEBTS

LINE NUMBER	TOTAL DISBURSE MENTS	TRANS OUT NON-PARTY AFFIL	TOTAL MINUS TO AFF	NON-PARTY NON-AFFIL CONTRIB	TOTAL PARTY CONTRIB	LOANS OUT	REPAY MENTS	CONTRIB REFUNDS	LATEST CASH-ON- HAND	1/1/79 CASH-ON- HAND	DEBTS OWED TO	DEBTS OWED BY
400)	71	0	71	0	0	0	0	0	43	0	0	0
401)	32627	0	32627	0	0	0	0	0	551	0	0	100
402)	0	0	0	0	0	0	0	0	0	0	0	0
403)	5191	0	5191	0	0	0	0	0	403	0	0	0
404)	1466	0	1466	0	0	0	0	0	924	0	0	0
405)	65023	0	65023	0	0	0	0	0	1373	3152	0	0
406)	53980	0	53980	2500	0	0	0	0	3646	0	0	0
407)	22789	0	22789	0	1150	0	0	0	9580	11421	0	0
408)	7800	0	7800	0	250	0	0	0	3630	5530	0	0
409)	0	0	0	0	0	0	0	0	0	0	0	0
410)	35	0	35	0	0	0	0	0	0	0	0	0
411)	6776	0	6776	0	0	0	2000	0	0	0	0	0
412)	1352	0	1352	0	0	0	0	0	3647	0	0	5000
413)	0	0	0	0	0	0	0	0	0	0	0	0
414)	47754	0	47754	0	0	0	0	0	0	35156	0	0
415)	28327	0	28327	0	0	0	0	0	87	1882	0	0
416)	48287	0	48287	0	0	0	3270	0	0	0	0	1000
417)	1488	0	1488	0	0	0	0	0	308	0	0	0
418)	2562	0	2562	0	500	0	0	0	11	0	0	0
419)	27238	0	27238	1000	4000	0	2549	0	52247	0	0	0
420)	0	0	0	0	0	0	0	0	0	0	0	0

TABLE C

SELECTED FINANCIAL ACTIVITY OF POLITICAL COMMITTEES
AND THEIR ASSISTANCE TO CANDIDATES BY OFFICE AND PARTY

400) C00113761 SOLAR AMERICA PAC	4/15/80
401) C00113951 SOLAR LOBBY POLITICAL ACTION COMMITTEE	12/31/80
402) C00128173 SOUTH CAROLINA CONGRESSIONAL COMMITTEE	
403) C00137638 SOUTH CAROLINA NATIONAL ORGANIZATION FOR WOMEN POLITICAL ACTION COMMITTEE	1/31/81
404) C00133835 SOUTHERN CALIFORNIA REPUBLICAN WOMEN	12/24/80
405) C00093880 SOUTHWEST AREA POLITICAL ACTION COMMITTEE	12/31/80
406) C00111666 SOUTHWESTERN OHIO CONCERNED CITIZENS FOR EFFECTIVE REPRESENTATION	12/31/80
407) C00007849 SPEAK UP FOR RURAL ELECTRIFICATION (SURE)	12/31/80
408) C00074328 SPEAR, LEEUS & KELLOGG GOOD GOVERNMENT FUND COMMITTEE	12/31/80
409) C00033100 SPECIAL POLITICAL ACTION RESEARCH COMMITTEE (SPARC)	3/31/80
410) C00071399 SPORTSMAN OF KENTUCKY	12/31/80
411) C00107920 STANDARD OF LIBERTY POLITICAL ACTION COMMITTEE	3/31/79
412) C00116707 STATEHOOD POLITICAL ACTION COMMITTEE	12/31/80
413) C00138800 STATEWIDE APPLIANCE PAC	
414) C00108118 STEIGER FOR CONGRESS COMMITTEE	3/31/80
415) C00103937 STOP ERA PAC	12/31/80
416) C00114983 STOP KENNEDY FUND	10/ 1/80
417) C00126086 STOP THE ARMS RACE POLITICAL ACTION COMMITTEE OF IOWA (STAR-PAC OF IOWA)	11/24/80
418) C00114876 STUART E HERTZBERG FED PAC	12/31/80
419) C00108001 SUN-MAID GROWERS OF CALIFORNIA POLITICAL ACTION COMMITTEE	12/31/80
420) C00134791 SYSTEMS ENGINEERING TECHNOLOGY ASSOCIATES CORP (SETAC)	12/31/80

TOTAL CONTRIBUTIONS TO AND EXPENDITURES ON BEHALF OF ALL CANDIDATES (CONTRIB. TO SEN/HSE BY INCUM/OTH STATUS, BY OFFICE AND PARTY)

LINE NUMBER	INC	SEN/HSE CHAL-OTH	OPEN	DEM	SENATE REP	OTHER	DEM	HOUSE REP	OTHER	TOT. CONTR TO P/S/H CANDID.	TOT. EXPEN ON P/S/H CANDID.
400)	0	0	0	0	0	0	0	0	0	0	0
401)	18051	1021	639	8170	703	0	10799	39	0	19733	0
402)	0	0	0	0	0	0	0	0	0	0	0
403)	0	0	0	0	0	0	0	0	0	0	0
404)	0	150	0	0	0	0	0	150	0	150	0
405)	2400	41000	14500	0	16600	0	2300	38000	1000	57900	0
406)	5500	3000	2000	0	2500	0	0	8000	0	10500	0
407)	2750	0	0	2750	0	0	0	0	0	2750	0
408)	1600	0	0	0	500	0	350	750	0	4800	0
409)	0	0	0	0	0	0	0	0	0	0	0
410)	0	0	0	0	0	0	0	0	0	0	0
411)	0	0	0	0	0	0	0	0	0	0	0
412)	0	0	0	0	0	0	0	0	0	0	0
413)	0	0	0	0	0	0	0	0	0	0	0
414)	0	0	0	0	0	0	0	0	0	0	0
415)	0	1300	751	0	751	0	0	1300	0	2051	753
416)	0	0	0	0	0	0	0	0	0	0	0
417)	550	0	75	400	0	0	225	0	0	625	0
418)	830	100	50	500	0	0	480	0	0	1980	0
419)	15400	1000	500	4000	2000	0	5150	5750	0	17900	0
420)	0	0	0	0	0	0	0	0	0	0	0

TABLE C

SELECTED FINANCIAL ACTIVITY OF POLITICAL COMMITTEES
AND THEIR ASSISTANCE TO CANDIDATES BY OFFICE AND PARTY

NON-PARTY

421) C00135640 TAX PAC - TAXPAYERS' POLITICAL ACTION COMMITTEE	12/31/80
422) C00137281 TAX PAYMENT AMENDMENT/POLITICAL ACTION COMMITTEE (TPA/PAC)	12/31/80
423) C00021782 TAXPAYERS ACTION FUND	3/31/80
424) C00071100 TAXPAYERS POLITICAL ACTION COMMITTEE	12/31/80
425) C00078709 TENNESSEE VALLEY COMMITTEE FOR PRIVATE ENTERPRISE (TVCP)	12/31/80
426) C00108696 TEXAS INDEPENDENT POLITICAL ACTION COMMITTEE	12/31/79
427) C00107334 TEXAS PHYSICIAN'S PHY-PAC	9/30/80
428) C00107649 THINCATS	12/31/79
429) C00126235 THIRD DISTRICT CENTRAL COMMITTEE	12/31/80
430) C00131128 THIRD DISTRICT MORAL MILITIA	12/31/80
431) C00118166 TI-CARO COMMITTEE FOR GOOD GOVERNMENT	12/31/80
432) C00138263 TIME IS NOW COMMITTEE, THE	
433) C00135541 TO PROTECT OUR HERITAGE	12/31/80
434) C00137695 TRADE PAC	12/31/80
435) C00078436 TRI-STATE POLITICAL ACTION COMMITTEE (TRIPAC)	12/31/80
436) C00134643 TULSA EDUCATORS' POLITICAL ACTION COMMITTEE	1/31/81
437) C00000950 UNITED CONGRESSIONAL APPEAL	12/31/80
438) C00129155 UNITED FAMILY FARMER MEMBERS FOR POLITICAL ACTION	12/15/80
439) C00107326 UNITED HELLENIC AMERICAN CONGRESS OF ALABAMA	12/31/80
440) C00043992 UNITED NATIONS REFORM ELECTORAL CAMPAIGN COMMITTEE	12/31/80
441) C00112474 UNITED REPUBLICAN FEDERAL FINANCE COMMITTEE OF ORANGE COUNTY	12/31/80

R E C E I P T S

LINE NUMBER	TOTAL RECEIPTS	TRANS IN NON-PARTY AFFIL	TOTAL MINUS TI AFF	REFUNDS REBATES	NON-PARTY NON-AFFIL CONTRIB	TOTAL PARTY CONTRIB	IN-KIND CONTRIB REG COM	UNREG COMMITT	LOANS IN	REPAY MENTS	\$500 & UP CONTRIB
421)	90730	0	90730	0	0	0	0	0	6500	4000	11000
422)	0	0	0	0	0	0	0	0	0	0	0
423)	692	0	692	0	200	0	0	0	1100	0	0
424)	3	0	3	0	0	0	0	0	0	0	0
425)	48	0	48	0	0	0	0	0	0	0	0
426)	84	0	84	0	0	0	0	0	0	0	0
427)	0	0	0	0	0	0	0	0	0	0	0
428)	0	0	0	0	0	0	0	0	0	0	0
429)	9448	0	9448	0	0	0	0	5624	0	0	0
430)	0	0	0	0	0	0	0	0	0	0	0
431)	11913	0	11913	0	0	0	0	0	0	0	2700
432)	0	0	0	0	0	0	0	0	0	0	0
433)	4667	0	4667	0	0	0	0	0	0	0	2500
434)	50	0	50	0	0	0	0	0	0	0	0
435)	88237	0	88237	0	0	0	0	0	0	0	68092
436)	8093	0	8093	0	0	0	0	0	0	0	0
437)	53976	0	53976	0	0	0	0	0	0	15000	1000
438)	2000	0	2000	0	0	0	0	0	0	0	0
439)	0	0	0	0	0	0	0	0	0	0	0
440)	22025	0	22025	0	0	0	0	0	0	0	2000
441)	49394	0	49394	0	0	0	0	0	0	0	27800

TABLE C

SELECTED FINANCIAL ACTIVITY OF POLITICAL COMMITTEES
AND THEIR ASSISTANCE TO CANDIDATES BY OFFICE AND PARTY

421) C00135640 TAX PAC - TAXPAYERS' POLITICAL ACTION COMMITTEE	12/31/80
422) C00137281 TAX PAYMENT AMENDMENT/POLITICAL ACTION COMMITTEE (TPA/PAC)	12/31/80
423) C00021782 TAXPAYERS ACTION FUND	3/31/80
424) C00071100 TAXPAYERS POLITICAL ACTION COMMITTEE	12/31/80
425) C00078709 TENNESSEE VALLEY COMMITTEE FOR PRIVATE ENTERPRISE (TVCPE)	12/31/80
426) C00108696 TEXAS INDEPENDENT POLITICAL ACTION COMMITTEE	12/31/79
427) C00107334 TEXAS PHYSICIAN'S PHY-PAC	9/30/80
428) C00107649 THINCATS	12/31/79
429) C00126235 THIRD DISTRICT CENTRAL COMMITTEE	12/31/80
430) C00131128 THIRD DISTRICT MORAL MILITIA	12/31/80
431) C00118166 TI-CARO COMMITTEE FOR GOOD GOVERNMENT	12/31/80
432) C00138263 TIME IS NOW COMMITTEE, THE	
433) C00135541 TO PROTECT OUR HERITAGE	12/31/80
434) C00137695 TRADE PAC	12/31/80
435) C00078436 TRI-STATE POLITICAL ACTION COMMITTEE (TRIPAC)	12/31/80
436) C00134643 TULSA EDUCATORS' POLITICAL ACTION COMMITTEE	1/31/81
437) C00000950 UNITED CONGRESSIONAL APPEAL	12/31/80
438) C00129155 UNITED FAMILY FARMER MEMBERS FOR POLITICAL ACTION	12/15/80
439) C00107326 UNITED HELLENIC AMERICAN CONGRESS OF ALABAMA	12/31/80
440) C00043992 UNITED NATIONS REFORM ELECTORAL CAMPAIGN COMMITTEE	12/31/80
441) C00112474 UNITED REPUBLICAN FEDERAL FINANCE COMMITTEE OF ORANGE COUNTY	12/31/80

DISBURSEMENTS

CASH - ON - HAND AND DEBTS

LINE NUMBER	TOTAL DISBURSE MENTS	TRANS OUT NON-PARTY AFFIL	TOTAL MINUS TO AFF	NON-PARTY NON-AFFIL CONTRIB	TOTAL PARTY CONTRIB	LOANS OUT	REPAY MENTS	CONTRIB REFUNDS	LATEST CASH-ON- HAND	1/1/79 CASH-ON- HAND	DEBTS OWED TO	DEBTS OWED BY
421)	89381	0	89381	0	0	0	0	0	1088	0	0	9800
422)	0	0	0	0	0	0	0	0	0	0	0	0
423)	3143	0	3143	0	0	0	1300	0	73	1190	4255	7983
424)	0	0	0	0	0	0	0	0	37	33	0	0
425)	92	0	92	0	0	0	0	0	0	44	0	0
426)	39	0	39	0	0	0	0	0	0	0	0	0
427)	0	0	0	0	0	0	0	0	0	0	0	0
428)	0	0	0	0	0	0	0	0	0	0	0	0
429)	12152	0	12152	0	0	0	0	0	343	0	0	0
430)	0	0	0	0	0	0	0	0	0	0	0	0
431)	9253	0	9253	0	0	0	0	0	2659	0	0	0
432)	0	0	0	0	0	0	0	0	0	0	0	0
433)	415	0	415	0	0	0	0	0	4251	0	0	0
434)	0	0	0	0	0	0	0	0	50	0	0	0
435)	89586	0	89586	0	4000	0	0	0	2154	3505	0	0
436)	2000	0	2000	0	0	0	0	0	8518	0	0	0
437)	63759	0	63759	0	0	0	0	0	3520	13302	37234	720
438)	2000	0	2000	0	0	0	0	0	0	0	0	0
439)	0	0	0	0	0	0	0	0	0	71	0	0
440)	23666	0	23666	0	0	0	0	0	1379	3023	0	0
441)	48943	0	48943	0	0	0	0	500	449	0	0	0

TABLE C

SELECTED FINANCIAL ACTIVITY OF POLITICAL COMMITTEES
AND THEIR ASSISTANCE TO CANDIDATES BY OFFICE AND PARTY

421) C00135640 TAX PAC - TAXPAYERS' POLITICAL ACTION COMMITTEE	12/31/80
422) C00137281 TAX PAYMENT AMENDMENT/POLITICAL ACTION COMMITTEE (TPA/PAC)	12/31/80
423) C00021782 TAXPAYERS ACTION FUND	3/31/80
424) C00071100 TAXPAYERS POLITICAL ACTION COMMITTEE	12/31/80
425) C00078709 TENNESSEE VALLEY COMMITTEE FOR PRIVATE ENTERPRISE (TVCPE)	12/31/80
426) C00108696 TEXAS INDEPENDENT POLITICAL ACTION COMMITTEE	12/31/79
427) C00107334 TEXAS PHYSICIAN'S PHY-PAC	9/30/80
428) C00107649 THINCATS	12/31/79
429) C00126235 THIRD DISTRICT CENTRAL COMMITTEE	12/31/80
430) C00131128 THIRD DISTRICT MORAL MILITIA	12/31/80
431) C00118166 TI-CARO COMMITTEE FOR GOOD GOVERNMENT	12/31/80
432) C00138263 TIME IS NOW COMMITTEE, THE	
433) C00135541 TO PROTECT OUR HERITAGE	12/31/80
434) C00137695 TRADE PAC	12/31/80
435) C00078436 TRI-STATE POLITICAL ACTION COMMITTEE (TRIPAC)	12/31/80
436) C00134643 TULSA EDUCATORS' POLITICAL ACTION COMMITTEE	1/31/81
437) C00000950 UNITED CONGRESSIONAL APPEAL	12/31/80
438) C00129155 UNITED FAMILY FARMER MEMBERS FOR POLITICAL ACTION	12/15/80
439) C00107326 UNITED HELLENIC AMERICAN CONGRESS OF ALABAMA	12/31/80
440) C00043992 UNITED NATIONS REFORM ELECTORAL CAMPAIGN COMMITTEE	12/31/80
441) C00112474 UNITED REPUBLICAN FEDERAL FINANCE COMMITTEE OF ORANGE COUNTY	12/31/80

TOTAL CONTRIBUTIONS TO AND EXPENDITURES ON BEHALF OF ALL CANDIDATES (CONTRIB. TO SEN/HSE BY INCUM/OTH STATUS, BY OFFICE AND PARTY)

LINE NUMBER	INC	SEN/HSE CHAL-OTH	OPEN	DEM	SENATE REP	OTHER	DEM	HOUSE REP	OTHER	TOT. CONTR TO P/S/H CANDID.	TOT. EXPEN ON P/S/H CANDID.
421)	500	6250	0	0	4500	0	0	2250	0	6750	0
422)	0	0	0	0	0	0	0	0	0	0	0
423)	0	0	0	0	0	0	0	0	0	0	0
424)	0	0	0	0	0	0	0	0	0	0	0
425)	0	0	0	0	0	0	0	0	0	0	0
426)	0	0	0	0	0	0	0	0	0	0	0
427)	0	0	0	0	0	0	0	0	0	0	0
428)	0	0	0	0	0	0	0	0	0	0	0
429)	90	10	5749	70	0	0	5779	0	0	5849	0
430)	0	0	0	0	0	0	0	0	0	0	0
431)	3750	0	0	1250	0	0	1000	1500	0	3750	0
432)	0	0	0	0	0	0	0	0	0	0	0
433)	0	0	0	0	0	0	0	0	0	0	0
434)	0	0	0	0	0	0	0	0	0	0	0
435)	7000	57200	18000	0	58000	0	0	24200	0	82200	0
436)	0	0	0	0	0	0	0	0	0	0	0
437)	2675	2750	500	0	2000	0	250	3675	0	5925	0
438)	0	0	0	0	0	0	0	0	0	0	0
439)	0	0	0	0	0	0	0	0	0	0	0
440)	2700	1200	500	500	0	0	2900	1000	0	4800	0
441)	0	2000	4750	0	0	0	0	6750	0	6750	0

TABLE C

SELECTED FINANCIAL ACTIVITY OF POLITICAL COMMITTEES
AND THEIR ASSISTANCE TO CANDIDATES BY OFFICE AND PARTY

NON-PARTY

442) C00092288 US PHARMPAC	12/31/80
443) C00133652 UTAH COUNCIL OF SMALL BUSINESS POLITICAL ACTION COMMITTEE	12/31/80
444) C00105049 V.I.T.A.L. PAC (AKA VOLUNTEER IOWANS TO AID LIFE)	12/31/80
445) C00023093 VALPAC	12/31/80
446) C00022970 VERMONT CONSTRUCTION INDUSTRY POLITICAL ACTION COMMITTEE	5/16/79
447) C00109710 VERMONT RIGHT TO LIFE POLITICAL ACTION CMTE	12/31/80
448) C00135517 VOLUNTEERS FOR AN EFFECTIVE MAJORITY	12/31/80
449) C00103358 VOTE PRO-LIFE COMMITTEE	12/31/80
450) C00110692 VOTERS FOR CHOICE	12/31/80
451) C00113266 W F C POLITICAL FUND	12/31/79
452) C00095737 WAGGONER ACTION COMMITTEE	12/31/80
453) C00064097 WASHINGTON CREDIT UNION POLITICAL ACTION COMMITTEE	12/31/80
454) C00138560 WASHINGTON POLITICAL ACTION COMMITTEE	12/31/80
455) C00138842 WASHINGTON STATE TRIAL LAWYERS - POLITICAL ACTION FUND	
456) C00081257 WEST CENTRAL TEXAS POLITICAL ACTION COMMITTEE	12/31/80
457) C00104216 WEST END DEMOCRATIC CLUB - FEDERAL ELECTION COMMITTEE	12/31/79
458) C00138610 WESTCHESTER FEDERAL SAVINGS POLITICAL ACTION COMMITTEE	12/31/80
459) C00136820 WESTCHESTER RIGHT TO LIFE POLITICAL ACTION COMMITTEE	12/31/80
460) C00098012 WESTERN ENTERPRISE POLITICAL ACTION COMMITTEE	12/31/80
461) C00073213 WESTERN INTERMOUNTAIN NETWORK POLITICAL ACTION COMMITTEE	12/31/80
462) C00021907 WILL-GRUNDY POLITICAL INFORMATION COMMITTEE	12/31/80

R E C E I P T S

LINE NUMBER	TOTAL RECEIPTS	TRANS IN NON-PARTY AFFIL	TOTAL MINUS TI AFF	REFUNDS REBATES	NON-PARTY NON-AFFIL CONTRIB	TOTAL PARTY CONTRIB	IN-KIND CONTRIB REG COM	UNREG COMMITT	LOANS IN	REPAY MENTS	\$500 & UP CONTRIB
442)	2800	0	2800	0	0	0	0	0	0	0	0
443)	800	0	800	0	0	0	0	800	0	0	0
444)	4123	0	4123	0	0	0	0	545	0	0	0
445)	3025	0	3025	0	0	0	0	0	0	0	500
446)	0	0	0	0	0	0	0	0	0	0	0
447)	2490	0	2490	0	600	0	0	0	200	0	0
448)	12846	0	12846	0	0	0	0	0	0	0	0
449)	919	0	919	0	0	0	0	0	0	0	0
450)	340477	0	340477	0	0	0	0	2299	23440	0	143348
451)	1694	0	1694	0	0	0	0	0	0	0	0
452)	12000	0	12000	0	0	0	0	0	0	0	3600
453)	12601	0	12601	0	0	0	0	0	0	0	0
454)	250	0	250	0	0	0	0	0	0	0	0
455)	0	0	0	0	0	0	0	0	0	0	0
456)	139034	0	139034	0	0	0	0	11786	0	0	97056
457)	0	0	0	0	0	0	0	0	0	0	0
458)	0	0	0	0	0	0	0	0	0	0	0
459)	552	0	552	0	0	0	0	0	0	0	0
460)	101375	0	101375	1000	24500	0	0	0	0	0	55500
461)	283521	0	283521	0	0	0	0	0	0	1100	5750
462)	5385	0	5385	0	0	0	0	0	0	0	0

TABLE C

SELECTED FINANCIAL ACTIVITY OF POLITICAL COMMITTEES
AND THEIR ASSISTANCE TO CANDIDATES BY OFFICE AND PARTY

442) C00092288 US PHARMPAC	12/31/80
443) C00133652 UTAH COUNCIL OF SMALL BUSINESS POLITICAL ACTION COMMITTEE	12/31/80
444) C00105049 V.I.T.A.L. PAC (AKA VOLUNTEER IOWANS TO AID LIFE)	12/31/80
445) C00023093 VALPAC	12/31/80
446) C00022970 VERMONT CONSTRUCTION INDUSTRY POLITICAL ACTION COMMITTEE	5/16/79
447) C00109710 VERMONT RIGHT TO LIFE POLITICAL ACTION CMTE	12/31/80
448) C00135517 VOLUNTEERS FOR AN EFFECTIVE MAJORITY	12/31/80
449) C00103358 VOTE PRO-LIFE COMMITTEE	12/31/80
450) C00110692 VOTERS FOR CHOICE	12/31/80
451) C00113266 W F C POLITICAL FUND	12/31/79
452) C00095737 WAGGONER ACTION COMMITTEE	12/31/80
453) C00064097 WASHINGTON CREDIT UNION POLITICAL ACTION COMMITTEE	12/31/80
454) C00138560 WASHINGTON POLITICAL ACTION COMMITTEE	12/31/80
455) C00138842 WASHINGTON STATE TRIAL LAWYERS - POLITICAL ACTION FUND	
456) C00081257 WEST CENTRAL TEXAS POLITICAL ACTION COMMITTEE	12/31/80
457) C00104216 WEST END DEMOCRATIC CLUB - FEDERAL ELECTION COMMITTEE	12/31/79
458) C00138610 WESTCHESTER FEDERAL SAVINGS POLITICAL ACTION COMMITTEE	12/31/80
459) C00136820 WESTCHESTER RIGHT TO LIFE POLITICAL ACTION COMMITTEE	12/31/80
460) C00098012 WESTERN ENTERPRISE POLITICAL ACTION COMMITTEE	12/31/80
461) C00073213 WESTERN INTERMOUNTAIN NETWORK POLITICAL ACTION COMMITTEE	12/31/80
462) C00021907 WILL-GRUNDY POLITICAL INFORMATION COMMITTEE	12/31/80

DISBURSEMENTS

CASH - ON - HAND AND DEBTS

LINE NUMBER	TOTAL DISBURSE MENTS	TRANS OUT NON-PARTY AFFIL	TOTAL MINUS TO AFF	NON-PARTY NON-AFFIL CONTRIB	TOTAL PARTY CONTRIB	LOANS OUT	REPAY MENTS	CONTRIB REFUNDS	LATEST CASH-ON- HAND	1/1/79 CASH-ON- HAND	DEBTS OWED TO	DEBTS OWED BY
442)	2433	0	2433	0	0	0	0	0	453	89	0	0
443)	2655	0	2655	0	0	0	0	0	100	0	0	1255
444)	4142	0	4142	0	0	0	0	0	0	21	0	0
445)	4931	0	4931	250	0	0	0	0	72	1979	0	0
446)	0	0	0	0	0	0	0	0	0	0	0	0
447)	2313	0	2313	0	0	0	0	0	173	0	0	916
448)	11355	0	11355	0	0	0	0	0	1490	0	0	729
449)	930	0	930	0	0	0	0	0	105	115	0	0
450)	339312	0	339312	0	0	0	7140	0	1162	0	0	43148
451)	683	0	683	0	0	0	0	0	0	90	0	0
452)	8800	0	8800	500	2000	0	0	0	4750	1550	0	0
453)	8984	2870	6114	0	125	0	0	0	6898	3279	0	0
454)	29	0	29	0	0	0	0	0	220	0	0	0
455)	0	0	0	0	0	0	0	0	0	0	0	0
456)	139796	0	139796	5000	0	0	4000	0	1231	1995	0	0
457)	139	0	139	0	0	0	0	0	0	139	0	0
458)	0	0	0	0	0	0	0	0	0	0	0	0
459)	25	0	25	0	0	0	0	0	527	0	0	0
460)	111594	0	111594	2750	13340	0	24739	0	4923	15161	0	0
461)	271356	0	271356	0	0	1100	0	0	24762	12596	0	0
462)	6064	0	6064	0	0	0	0	0	894	1573	0	0

TABLE C

SELECTED FINANCIAL ACTIVITY OF POLITICAL COMMITTEES
AND THEIR ASSISTANCE TO CANDIDATES BY OFFICE AND PARTY

442) C00092288 US PHARMPAC	12/31/80
443) C00133652 UTAH COUNCIL OF SMALL BUSINESS POLITICAL ACTION COMMITTEE	12/31/80
444) C00105049 V.I.T.A.L. PAC (AKA VOLUNTEER IOWANS TO AID LIFE)	12/31/80
445) C00023093 VALPAC	12/31/80
446) C00022970 VERMONT CONSTRUCTION INDUSTRY POLITICAL ACTION COMMITTEE	5/16/79
447) C00109710 VERMONT RIGHT TO LIFE POLITICAL ACTION CMTE	12/31/80
448) C00135517 VOLUNTEERS FOR AN EFFECTIVE MAJORITY	12/31/80
449) C00103358 VOTE PRO-LIFE COMMITTEE	12/31/80
450) C00110692 VOTERS FOR CHOICE	12/31/80
451) C00113266 W F C POLITICAL FUND	12/31/79
452) C00095737 WAGGONER ACTION COMMITTEE	12/31/80
453) C00064097 WASHINGTON CREDIT UNION POLITICAL ACTION COMMITTEE	12/31/80
454) C00138560 WASHINGTON POLITICAL ACTION COMMITTEE	12/31/80
455) C00138842 WASHINGTON STATE TRIAL LAWYERS - POLITICAL ACTION FUND	
456) C00081257 WEST CENTRAL TEXAS POLITICAL ACTION COMMITTEE	12/31/80
457) C00104216 WEST END DEMOCRATIC CLUB - FEDERAL ELECTION COMMITTEE	12/31/79
458) C00138610 WESTCHESTER FEDERAL SAVINGS POLITICAL ACTION COMMITTEE	12/31/80
459) C00136820 WESTCHESTER RIGHT TO LIFE POLITICAL ACTION COMMITTEE	12/31/80
460) C00098012 WESTERN ENTERPRISE POLITICAL ACTION COMMITTEE	12/31/80
461) C00073213 WESTERN INTERMOUNTAIN NETWORK POLITICAL ACTION COMMITTEE	12/31/80
462) C00021907 WILL-GRUNDY POLITICAL INFORMATION COMMITTEE	12/31/80

TOTAL CONTRIBUTIONS TO AND EXPENDITURES ON BEHALF OF ALL CANDIDATES (CONTRIB. TO SEN/HSE BY INCUM/OTH STATUS, BY OFFICE AND PARTY)

LINE NUMBER	INC	SEN/HSE CHAL-OTH	OPEN	DEM	SENATE REP	OTHER	DEM	HOUSE REP	OTHER	TOT. CONTR TO P/S/H CANDID.	TOT. EXPEN ON P/S/H CANDID.
442)	950	0	200	0	350	0	700	100	0	1150	0
443)	1955	0	0	0	0	0	0	1955	0	1955	0
444)	0	14	0	0	14	0	0	0	0	14	3007
445)	1000	2000	1000	0	1000	0	0	3000	0	4000	0
446)	0	0	0	0	0	0	0	0	0	0	0
447)	0	0	0	0	0	0	0	0	0	0	0
448)	0	100	0	0	0	0	0	100	0	100	0
449)	504	0	0	0	0	0	504	0	0	504	0
450)	32200	5500	1740	7200	1740	0	25000	5500	0	39440	31820
451)	0	0	0	0	0	0	0	0	0	0	0
452)	750	0	0	0	0	0	750	0	0	2750	0
453)	550	0	0	250	0	0	300	0	0	550	0
454)	0	0	0	0	0	0	0	0	0	0	0
455)	0	500	0	0	0	0	500	0	0	500	0
456)	500	103000	22000	0	47000	0	2500	76000	0	125500	0
457)	0	0	0	0	0	0	0	0	0	0	0
458)	0	0	0	0	0	0	0	0	0	0	0
459)	0	0	0	0	0	0	0	0	0	0	0
460)	39750	2250	1000	12300	2000	0	25300	3400	0	43700	0
461)	5850	12171	1350	0	7771	0	250	11350	0	20871	0
462)	500	0	700	500	200	0	0	500	0	1200	0

TABLE C

SELECTED FINANCIAL ACTIVITY OF POLITICAL COMMITTEES
AND THEIR ASSISTANCE TO CANDIDATES BY OFFICE AND PARTY

NON-PARTY

463) C00133165 WISCONSIN PRO LIFE ACTION COMMITTEE	12/31/80
464) C00111542 WISCONSIN TAXPAYERS GROUP PAC	3/30/80
465) C00034314 WOMAN'S SUBURBAN DEMOCRATIC CLUB CAMPAIGN COMMITTEE	12/31/80
466) C00010488 WOMEN FOR!	12/31/80
467) C00130864 WOMEN'S PARTY FOR SURVIVAL	1/ 5/81
468) C00133736 YOUNG SOCIAL DEMOCRATS POLITICAL COMMITTEE	1/ 1/81
469) C00131557 YOUNGSTOWN POLITICAL ACTION COMMITTEE	12/31/80
470) C00126243 YOUTH ALTERNATIVES POLITICAL ACTION COMMITTEE	12/31/80
471) C00112268 YOUTH FOR ACTION '80	12/31/79
** NO CONNECTED ORGANIZATIONS	

R E C E I P T S

LINE NUMBER	TOTAL RECEIPTS	TRANS IN NON-PARTY AFFIL	TOTAL MINUS TI AFF	REFUNDS REBATES	NON-PARTY NON-AFFIL CONTRIB	TOTAL PARTY CONTRIB	IN-KIND CONTRIB REG COM	UNREG COMMITT	LOANS IN	REPAY MENTS	\$500 & UP CONTRIB
463)	19885	0	19885	0	8100	0	0	0	0	0	1500
464)	4141	0	4141	0	0	0	0	540	0	0	758
465)	2964	0	2964	0	0	0	0	2259	0	0	0
466)	94424	0	94424	0	0	0	0	0	0	0	0
467)	5072	0	5072	0	0	0	0	0	0	0	0
468)	5490	0	5490	0	5200	0	0	0	0	0	0
469)	6731	0	6731	0	0	0	0	0	0	0	4500
470)	425	0	425	0	0	0	0	0	0	0	0
471)	40	0	40	0	0	0	0	0	0	0	0
**	40075003	7866	40067137	3395	459145	43278	39019	234544	231615	54205	9273174

TABLE C

SELECTED FINANCIAL ACTIVITY OF POLITICAL COMMITTEES
AND THEIR ASSISTANCE TO CANDIDATES BY OFFICE AND PARTY

463) C00133165 WISCONSIN PRO LIFE ACTION COMMITTEE	12/31/80
464) C00111542 WISCONSIN TAXPAYERS GROUP PAC	3/30/80
465) C00034314 WOMAN'S SUBURBAN DEMOCRATIC CLUB CAMPAIGN COMMITTEE	12/31/80
466) C00010488 WOMEN FOR!	12/31/80
467) C00130864 WOMEN'S PARTY FOR SURVIVAL	1/ 5/81
468) C00133736 YOUNG SOCIAL DEMOCRATS POLITICAL COMMITTEE	1/ 1/81
469) C00131557 YOUNGSTOWN POLITICAL ACTION COMMITTEE	12/31/80
470) C00126243 YOUTH ALTERNATIVES POLITICAL ACTION COMMITTEE	12/31/80
471) C00112268 YOUTH FOR ACTION '80	12/31/79
** NO CONNECTED ORGANIZATIONS	

DISBURSEMENTS

CASH - ON - HAND AND DEBTS

LINE NUMBER	TOTAL DISBURSE MENTS	TRANS OUT NON-PARTY AFFIL	TOTAL MINUS TO AFF	NON-PARTY NON-AFFIL CONTRIB	TOTAL PARTY CONTRIB	LOANS OUT	REPAY MENTS	CONTRIB REFUNDS	LATEST CASH-ON- HAND	1/1/79 CASH-ON- HAND	DEBTS OWED TO	DEBTS OWED BY
463)	18403	0	18403	0	0	0	0	0	286	0	1277	997
464)	4135	0	4135	0	0	0	0	0	4	0	0	0
465)	4463	0	4463	0	1000	0	0	0	221	1720	0	30
466)	92405	0	92405	0	0	0	0	0	17161	15089	0	0
467)	3708	0	3708	0	0	0	0	0	1470	0	0	0
468)	5462	0	5462	0	0	0	0	0	26	0	0	0
469)	5301	0	5301	0	0	0	0	0	1429	0	0	0
470)	19	0	19	0	0	0	0	0	405	0	0	289
471)	18	0	18	0	0	0	0	0	0	0	0	0
**	38635109	22204	38612905	126428	149559	69250	189577	67209	2619871	1113741	139463	1612068

TABLE C

SELECTED FINANCIAL ACTIVITY OF POLITICAL COMMITTEES
AND THEIR ASSISTANCE TO CANDIDATES BY OFFICE AND PARTY

463) C00133165 WISCONSIN PRO LIFE ACTION COMMITTEE	12/31/80
464) C00111542 WISCONSIN TAXPAYERS GROUP PAC	3/30/80
465) C00034314 WOMAN'S SUBURBAN DEMOCRATIC CLUB CAMPAIGN COMMITTEE	12/31/80
466) C00010488 WOMEN FOR:	12/31/80
467) C00130864 WOMEN'S PARTY FOR SURVIVAL	1/ 5/81
468) C00133736 YOUNG SOCIAL DEMOCRATS POLITICAL COMMITTEE	1/ 1/81
469) C00131557 YOUNGSTOWN POLITICAL ACTION COMMITTEE	12/31/80
470) C00126243 YOUTH ALTERNATIVES POLITICAL ACTION COMMITTEE	12/31/80
471) C00112268 YOUTH FOR ACTION '80	12/31/79
** NO CONNECTED ORGANIZATIONS	

TOTAL CONTRIBUTIONS TO AND EXPENDITURES ON BEHALF OF ALL CANDIDATES (CONTRIB. TO SEN/HSE BY INCUM/OTH STATUS, BY OFFICE AND PARTY)

LINE NUMBER	INC	SEN/HSE CHAL- OTH	OPEN	DEM	SENATE REP	OTHER	DEM	HOUSE REP	OTHER	TOT. CONTR TO P/S/H CANDID.	TOT. EXPEN ON P/S/H CANDID.
463)	92	150	0	0	0	0	0	242	0	242	3640
464)	0	0	0	0	0	0	0	0	0	0	0
465)	2779	475	0	50	0	0	3204	0	0	3254	0
466)	6300	400	0	1700	0	0	5000	0	0	6700	0
467)	0	0	0	0	0	0	0	0	0	0	0
468)	0	0	0	0	0	0	0	0	0	0	0
469)	3500	0	1000	1500	0	0	2000	1000	0	4500	0
470)	0	0	0	0	0	0	0	0	0	0	0
471)	0	0	0	0	0	0	0	0	0	0	0
**	1643327	2542494	924948	545847	1380709	750	970228	2171534	41701	5217705	11312232

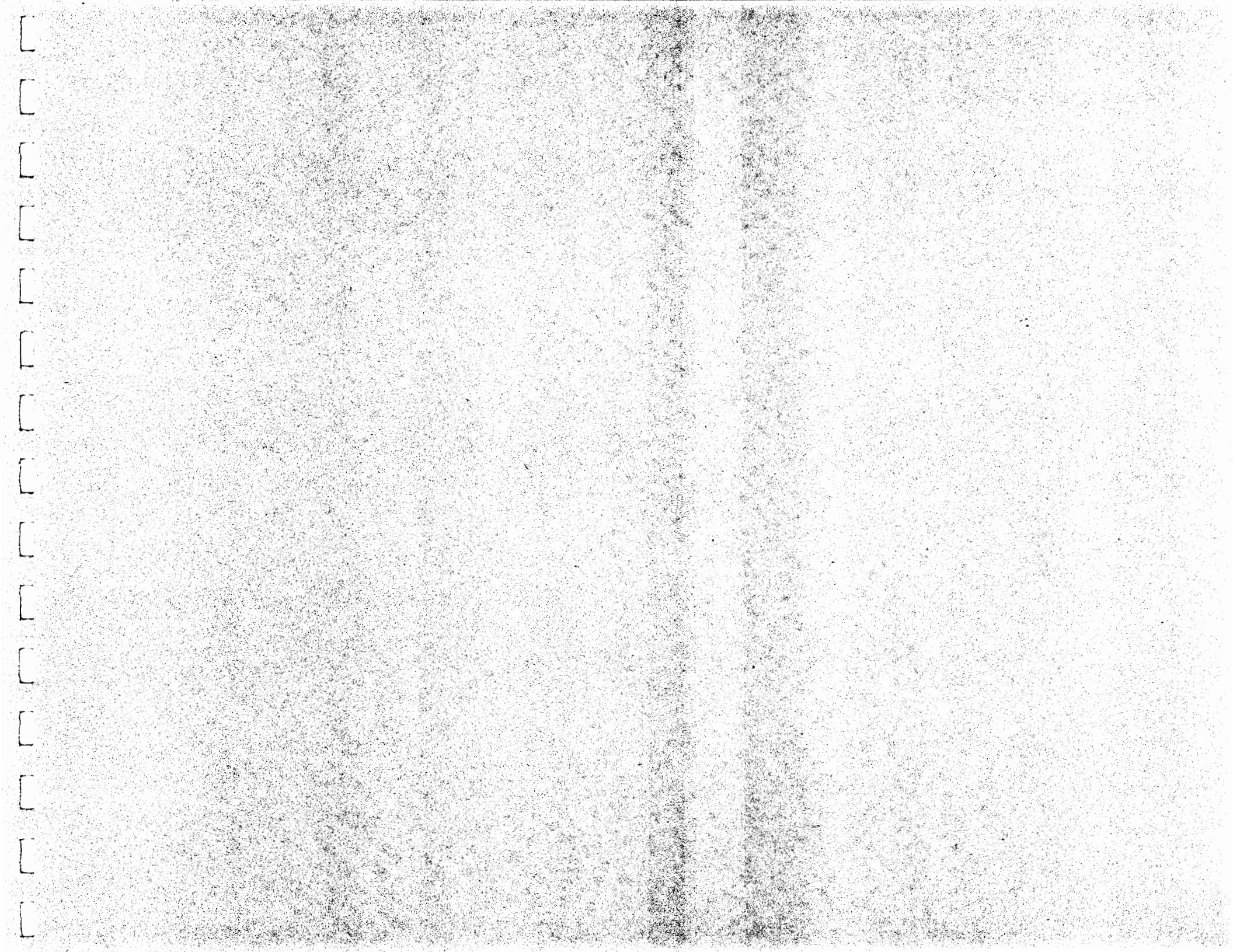

1
2
3
4
5
6
7
8
9
10
11
12
13
14
15
16
17
18
19
20
21
22
23
24
25
26
27
28
29
30
31
32
33
34
35
36
37
38
39
40
41
42
43
44
45
46
47
48
49
50
51
52
53
54
55
56
57
58
59
60
61
62
63
64
65
66
67
68
69
70
71
72
73
74
75
76
77
78
79
80
81
82
83
84
85
86
87
88
89
90
91
92
93
94
95
96
97
98
99
100

TABLE D

SELECTED FINANCIAL ACTIVITY OF POLITICAL COMMITTEES
AND THEIR ASSISTANCE TO CANDIDATES BY OFFICE AND PARTY

NON-PARTY

1) C00071456 ABC FREE ENTERPRISE POLITICAL ACTION COMMITTEE	10/ 1/79
2) C00113381 ACRA POLITICAL ACTION COMMITTEE	11/24/80
3) C00002972 ACTION COMMITTEE FOR RURAL ELECTRIFICATION (ACRE)	12/31/80
4) C00117853 AGMC POLITICAL ACTION COMMITTEE	12/31/80
5) C00083725 AGRICULTURAL AVIATION PAC, INC.	12/31/80
6) C00077321 AICPA EFFECTIVE LEGISLATION COMMITTEE	12/31/80
7) C00100974 AIR CONDITIONING CONTRACTORS OF AMERICA PAC	12/31/80
8) C00114694 AIR TRANSPORTATION ASSOCIATION OF AMERICA PAC (ATA PAC)	12/31/80
9) C00131185 AIRCRAFT OWNERS AND PILOTS ASSOCIATION POLITICAL ACTION COMMITTEE	12/31/80
10) C00004911 ALABAMA MEDICAL POLITICAL ACTION COMMITTEE	12/31/80
11) C00065391 ALABAMA SAVINGS ASSOCIATIONS PUBLIC AFFAIRS COMMITTEE	12/31/80
12) C00001461 ALASKA MEDICAL POLITICAL ACTION COMMITTEE	12/31/80
13) C00131045 ALLIANCE OF AMERICAN INSURERS FEDERAL POLITICAL ACTION COMMITTEE (ALLPAC)	12/31/80
14) C00132084 ALLIED GASOLINE RETAILERS ASSOCIATION P A C	12/31/80
15) C00106179 ALTA PAC	12/31/79
16) C00085308 ALUMINUM ASSOCIATION POLITICAL ACTION COMMITTEE	12/31/80
17) C00133082 AMC POLITICAL ACTION COMMITTEE	12/31/80
18) C00010868 AMERICA CONSULTING ENGINEERS PAC	12/31/80
19) C00122499 AMERICAN ACADEMY OF PHYSICIAN ASSISTANTS POLITICAL ACTION COMMITTEE	12/31/80
20) C00001784 AMERICAN APPAREL MANUFACTURERS POLITICAL ACTION COMMITTEE	12/31/80
21) C00132282 AMERICAN ASSOCIATION OF EQUIPMENT LESSORS CAPITAL INVESTMENT-LEASE PAC	12/31/80

R E C E I P T S

LINE NUMBER	TOTAL RECEIPTS	TRANS IN NON-PARTY AFFIL	TOTAL MINUS TI AFF	REFUNDS REBATES	NON-PARTY NON-AFFIL CONTRIB	TOTAL PARTY CONTRIB	IN-KIND CONTRIB REG COM	UNREG COMMITT	LOANS IN	REPAY MENTS	\$500 & UP CONTRIB
1)	0	0	0	0	0	0	0	0	0	0	0
2)	0	0	0	0	0	0	0	0	0	0	0
3)	466956	7500	459456	0	3200	0	0	20607	0	0	0
4)	1070	0	1070	0	400	0	0	0	0	0	0
5)	3575	0	3575	0	0	0	0	0	0	0	0
6)	5329	0	5329	0	0	0	0	0	0	0	0
7)	16599	0	16599	0	0	0	0	900	0	0	0
8)	4770	0	4770	0	0	0	0	0	0	0	500
9)	1606	0	1606	0	0	0	0	0	0	0	0
10)	126190	0	126190	0	0	0	0	0	0	0	500
11)	17063	0	17063	0	0	0	0	0	0	0	0
12)	3315	0	3315	0	0	0	0	0	0	0	0
13)	7425	0	7425	0	0	0	0	0	0	0	700
14)	13706	0	13706	0	0	0	0	0	0	0	0
15)	1000	0	1000	0	1000	0	0	0	0	0	0
16)	8151	0	8151	0	0	0	0	0	0	0	1500
17)	0	0	0	0	0	0	0	0	0	0	0
18)	66895	0	66895	0	1250	0	0	0	0	0	1000
19)	2650	0	2650	0	0	0	0	0	0	0	0
20)	19138	0	19138	0	0	0	0	0	0	0	0
21)	3557	0	3557	0	500	0	0	0	0	0	0

TABLE D

SELECTED FINANCIAL ACTIVITY OF POLITICAL COMMITTEES
AND THEIR ASSISTANCE TO CANDIDATES BY OFFICE AND PARTY

1) C00071456 ABC FREE ENTERPRISE POLITICAL ACTION COMMITTEE	10/ 1/79
2) C00113381 ACRA POLITICAL ACTION COMMITTEE	11/24/80
3) C00002972 ACTION COMMITTEE FOR RURAL ELECTRIFICATION (ACRE)	12/31/80
4) C00117853 AGMC POLITICAL ACTION COMMITTEE	12/31/80
5) C00083725 AGRICULTURAL AVIATION PAC, INC.	12/31/80
6) C00077321 AICPA EFFECTIVE LEGISLATION COMMITTEE	12/31/80
7) C00100974 AIR CONDITIONING CONTRACTORS OF AMERICA PAC	12/31/80
8) C00114694 AIR TRANSPORTATION ASSOCIATION OF AMERICA PAC (ATA PAC)	12/31/80
9) C00131185 AIRCRAFT OWNERS AND PILOTS ASSOCIATION POLITICAL ACTION COMMITTEE	12/31/80
10) C00004911 ALABAMA MEDICAL POLITICAL ACTION COMMITTEE	12/31/80
11) C00065391 ALABAMA SAVINGS ASSOCIATIONS PUBLIC AFFAIRS COMMITTEE	12/31/80
12) C00001461 ALASKA MEDICAL POLITICAL ACTION COMMITTEE	12/31/80
13) C00131045 ALLIANCE OF AMERICAN INSURERS FEDERAL POLITICAL ACTION COMMITTEE (ALLPAC)	12/31/80
14) C00132084 ALLIED GASOLINE RETAILERS ASSOCIATION P A C	12/31/80
15) C00106179 ALTA PAC	12/31/79
16) C00085308 ALUMINUM ASSOCIATION POLITICAL ACTION COMMITTEE	12/31/80
17) C00133082 AMC POLITICAL ACTION COMMITTEE	12/31/80
18) C00010868 AMERICA CONSULTING ENGINEERS PAC	12/31/80
19) C00122499 AMERICAN ACADEMY OF PHYSICIAN ASSISTANTS POLITICAL ACTION COMMITTEE	12/31/80
20) C00001784 AMERICAN APPAREL MANUFACTURERS POLITICAL ACTION COMMITTEE	12/31/80
21) C00132282 AMERICAN ASSOCIATION OF EQUIPMENT LESSORS CAPITAL INVESTMENT-LEASE PAC	12/31/80

DISBURSEMENTS

CASH - ON - HAND AND DEBTS

LINE NUMBER	TOTAL DISBURSE MENTS	TRANS OUT NON-PARTY AFFIL	TOTAL MINUS TO AFF	NON-PARTY NON-AFFIL CONTRIB	TOTAL PARTY CONTRIB	LOANS OUT	REPAY MENTS	CONTRIB REFUNDS	LATEST CASH-ON- HAND	1/1/79 CASH-ON- HAND	DEBTS OWED TO	DEBTS OWED BY
1)	0	0	0	0	0	0	0	0	0	0	0	0
2)	0	0	0	0	0	0	0	0	0	0	0	0
3)	455307	34417	420890	15887	43800	0	0	0	66364	54692	0	0
4)	100	0	100	0	0	0	0	0	970	0	0	0
5)	3656	0	3656	0	0	0	0	0	507	488	0	0
6)	25504	0	25504	0	0	0	0	0	33164	53338	0	0
7)	15775	0	15775	0	250	0	0	0	1125	301	0	0
8)	2218	0	2218	0	0	0	0	0	2555	0	0	0
9)	754	0	754	0	0	0	0	0	852	0	0	0
10)	8250	0	8250	0	0	0	0	0	123415	5475	0	0
11)	13750	0	13750	1550	0	0	0	0	4014	701	0	8216
12)	4710	0	4710	0	0	0	0	100	1076	2477	0	0
13)	100	0	100	0	0	0	0	0	7325	0	0	0
14)	13237	0	13237	0	0	0	0	0	447	0	0	0
15)	2100	0	2100	0	0	0	0	0	0	1100	0	0
16)	8000	0	8000	0	0	0	0	0	258	106	0	0
17)	0	0	0	0	0	0	0	0	0	0	0	0
18)	69585	0	69585	250	1130	0	5102	0	3626	6317	0	2100
19)	914	0	914	0	0	0	0	0	1735	0	0	0
20)	21019	0	21019	0	0	0	0	0	1575	3458	0	0
21)	2132	0	2132	0	0	0	0	0	1425	0	0	0

TABLE D

SELECTED FINANCIAL ACTIVITY OF POLITICAL COMMITTEES
AND THEIR ASSISTANCE TO CANDIDATES BY OFFICE AND PARTY

1) C00071456 ABC FREE ENTERPRISE POLITICAL ACTION COMMITTEE	10/ 1/79
2) C00113381 ACRA POLITICAL ACTION COMMITTEE	11/24/80
3) C00002972 ACTION COMMITTEE FOR RURAL ELECTRIFICATION (ACRE)	12/31/80
4) C00117853 AGMC POLITICAL ACTION COMMITTEE	12/31/80
5) C00083725 AGRICULTURAL AVIATION PAC, INC.	12/31/80
6) C00077321 AICPA EFFECTIVE LEGISLATION COMMITTEE	12/31/80
7) C00100974 AIR CONDITIONING CONTRACTORS OF AMERICA PAC	12/31/80
8) C00114694 AIR TRANSPORTATION ASSOCIATION OF AMERICA PAC (ATA PAC)	12/31/80
9) C00131185 AIRCRAFT OWNERS AND PILOTS ASSOCIATION POLITICAL ACTION COMMITTEE	12/31/80
10) C00004911 ALABAMA MEDICAL POLITICAL ACTION COMMITTEE	12/31/80
11) C00065391 ALABAMA SAVINGS ASSOCIATIONS PUBLIC AFFAIRS COMMITTEE	12/31/80
12) C00001461 ALASKA MEDICAL POLITICAL ACTION COMMITTEE	12/31/80
13) C00131045 ALLIANCE OF AMERICAN INSURERS FEDERAL POLITICAL ACTION COMMITTEE (ALLPAC)	12/31/80
14) C00132084 ALLIED GASOLINE RETAILERS ASSOCIATION P A C	12/31/80
15) C00106179 ALTA PAC	12/31/79
16) C00085308 ALUMINUM ASSOCIATION POLITICAL ACTION COMMITTEE	12/31/80
17) C00133082 AMC POLITICAL ACTION COMMITTEE	12/31/80
18) C00010868 AMERICA CONSULTING ENGINEERS PAC	12/31/80
19) C00122499 AMERICAN ACADEMY OF PHYSICIAN ASSISTANTS POLITICAL ACTION COMMITTEE	12/31/80
20) C00001784 AMERICAN APPAREL MANUFACTURERS POLITICAL ACTION COMMITTEE	12/31/80
21) C00132282 AMERICAN ASSOCIATION OF EQUIPMENT LESSORS CAPITAL INVESTMENT-LEASE PAC	12/31/80

TOTAL CONTRIBUTIONS TO AND EXPENDITURES ON BEHALF OF ALL CANDIDATES (CONTRIB. TO SEN/HSE BY INCUM/OTH STATUS, BY OFFICE AND PARTY)

LINE NUMBER	INC	SEN/HSE CHAL-OTH	OPEN	DEM	SENATE REP	OTHER	DEM	HOUSE REP	OTHER	TOT. CONTR TO P/S/H CANDID.	TOT. EXPEN ON P/S/H CANDID.
1)	0	0	0	0	0	0	0	0	0	0	0
2)	0	0	0	0	0	0	0	0	0	0	0
3)	205225	18550	20750	95600	20350	0	104675	23900	0	244525	0
4)	100	0	0	0	0	0	100	0	0	100	0
5)	2425	0	0	300	0	0	1525	600	0	2425	0
6)	21975	750	0	5750	6000	0	7400	3575	0	22725	0
7)	3500	9025	3350	500	3150	0	1100	11125	0	16125	0
8)	2195	0	0	0	0	0	1850	345	0	2195	0
9)	0	750	0	0	0	0	0	750	0	750	0
10)	0	6000	0	5000	0	0	1000	0	0	7000	0
11)	5500	3800	0	4100	2000	0	2200	1000	0	9300	0
12)	0	0	0	0	0	0	0	0	0	0	0
13)	0	100	0	0	0	0	0	100	0	100	0
14)	0	200	0	0	0	0	200	0	0	200	1000
15)	2100	0	0	500	350	0	1150	100	0	2100	0
16)	8000	0	0	1500	0	0	4000	2500	0	8000	0
17)	0	0	0	0	0	0	0	0	0	0	0
18)	37945	21550	2675	2850	15700	0	17120	26500	0	62170	0
19)	900	0	0	200	250	0	450	0	0	900	0
20)	16100	2029	500	3500	2250	0	7100	5779	0	19879	0
21)	2000	0	100	0	600	0	1350	150	0	2100	0

TABLE D

SELECTED FINANCIAL ACTIVITY OF POLITICAL COMMITTEES
AND THEIR ASSISTANCE TO CANDIDATES BY OFFICE AND PARTY

NON-PARTY

22) C00016386	AMERICAN BAKERS ASSN BREAD POLITICAL ACTION COMMITTEE	12/31/80
23) C00004275	AMERICAN BANKERS ASSOCIATION BANKPAC	12/31/80
24) C00020206	AMERICAN BOOK PUBLISHERS POLITICAL ACTION COMMITTEE	12/31/80
25) C00102764	AMERICAN CHIROPRACTIC POLITICAL ACTION COMMITTEE (CHIROPRACTIC COMMUN COMM	12/31/80
26) C00034785	AMERICAN COLLECTORS ASSOCIATION, INC. - SAMPAC	12/31/80
27) C00130658	AMERICAN CONSERVATIVE UNION POLITICAL ACTION COMMITTEE	12/31/80
28) C00097444	AMERICAN DENTAL HYGIENISTS'	12/31/80
29) C00000729	AMERICAN DENTAL POLITICAL ACTION COMMITTEE	12/31/80
30) C00088609	AMERICAN ELECTRONICS ASSOCIATION ELECTRO PAC	12/31/80
31) C00108225	AMERICAN FEDERAL SAVINGS & LOAN ASSOCIATION PAC I	12/31/80
32) C00090043	AMERICAN FISHING TACKLE MANUFACTURERS ASSOCIATION POLITICAL ACTION COMMITT	12/31/80
33) C00042960	AMERICAN FROZEN FOOD INSTITUTE POLITICAL ACTION COMMITTEE (FREEPAC)	12/31/80
34) C00006080	AMERICAN HEALTH CARE ASSOCIATION POLITICAL ACTION COMM (AHCA-PAC)	12/31/80
35) C00089987	AMERICAN HORSE COUNCIL, INC., COMMITTEE ON LEGISLATION AND TAXATION (COLT)	12/31/80
36) C00001198	AMERICAN HOTEL MOTEL POLITICAL ACTION COMMITTEE AMERICAN HOTEL & MOTEL ASS	12/31/80
37) C00083766	AMERICAN INSTITUTE FOR SHIPPERS' ASSOCIATIONS POLITICAL ACTION COMMITTEE	1/31/81
38) C00139071	AMERICAN INSTITUTE OF ARCHITECTS POLITICAL ACTION COMMITTEE	12/31/80
39) C00103143	AMERICAN INSURANCE ASSOCIATION POLITICAL ACTION COMMITTEE	12/31/80
40) C00020925	AMERICAN INTERNATIONAL AUTOMOBILE DEALERS ASSOCIATION	12/31/80
41) C00009738	AMERICAN INTERNATIONAL TRADE POLITICAL AFFAIRS COMMITTEE	12/31/79
42) C00129932	AMERICAN LAND DEVELOPMENT ASSOCIATION POLITICAL ACTION COMMITTEE	12/31/80

R E C E I P T S

LINE NUMBER	TOTAL RECEIPTS	TRANS IN NON-PARTY AFFIL	TOTAL MINUS TI AFF	REFUNDS REBATES	NON-PARTY NON-AFFIL CONTRIB	TOTAL PARTY CONTRIB	IN-KIND CONTRIB REG COM	UNREG COMMITT	LOANS IN	REPAY MENTS	\$500 & UP CONTRIB
22)	59740	0	59740	0	0	0	0	0	0	0	2500
23)	750430	477595	272835	-558	108831	0	0	2900	0	0	7404
24)	6670	0	6670	0	0	0	0	0	0	0	1000
25)	212086	0	212086	0	0	0	0	0	0	0	1500
26)	31485	0	31485	0	0	0	0	0	0	0	0
27)	0	0	0	0	0	0	0	0	0	0	0
28)	6462	0	6462	0	0	0	0	0	0	0	0
29)	674689	0	674689	0	0	0	0	0	0	0	0
30)	22145	0	22145	0	0	0	0	0	0	0	8500
31)	3087	0	3087	0	0	0	0	300	0	0	0
32)	0	0	0	0	0	0	0	0	0	0	0
33)	772	0	772	0	0	0	0	0	0	0	0
34)	32180	0	32180	0	0	0	0	0	0	0	1500
35)	55705	0	55705	0	0	0	0	100	0	0	13000
36)	138896	0	138896	0	0	0	0	0	0	0	22834
37)	0	0	0	0	0	0	0	0	0	0	0
38)	475	0	475	0	0	0	0	0	0	0	0
39)	11155	0	11155	0	7800	0	0	0	0	0	600
40)	3212	0	3212	0	0	0	0	0	0	0	0
41)	0	0	0	0	0	0	0	0	0	0	0
42)	3260	0	3260	0	0	0	0	0	0	0	500

TABLE D

 SELECTED FINANCIAL ACTIVITY OF POLITICAL COMMITTEES
 AND THEIR ASSISTANCE TO CANDIDATES BY OFFICE AND PARTY

22)	C00016386	AMERICAN BAKERS ASSN BREAD POLITICAL ACTION COMMITTEE	12/31/80
23)	C00004275	AMERICAN BANKERS ASSOCIATION BANKPAC	12/31/80
24)	C00020206	AMERICAN BOOK PUBLISHERS POLITICAL ACTION COMMITTEE	12/31/80
25)	C00102764	AMERICAN CHIROPRACTIC POLITICAL ACTION COMMITTEE (CHIROPRACTIC COMMUN COMM	12/31/80
26)	C00034785	AMERICAN COLLECTORS ASSOCIATION, INC. - SAMPAC	12/31/80
27)	C00130658	AMERICAN CONSERVATIVE UNION POLITICAL ACTION COMMITTEE	12/31/80
28)	C00097444	AMERICAN DENTAL HYGIENISTS'	12/31/80
29)	C00000729	AMERICAN DENTAL POLITICAL ACTION COMMITTEE	12/31/80
30)	C00088609	AMERICAN ELECTRONICS ASSOCIATION ELECTRO PAC	12/31/80
31)	C00108225	AMERICAN FEDERAL SAVINGS & LOAN ASSOCIATION PAC I	12/31/80
32)	C00090043	AMERICAN FISHING TACKLE MANUFACTURERS ASSOCIATION POLITICAL ACTION COMMITT	12/31/80
33)	C00042960	AMERICAN FROZEN FOOD INSTITUTE POLITICAL ACTION COMMITTEE (FREEPAC)	12/31/80
34)	C00006080	AMERICAN HEALTH CARE ASSOCIATION POLITICAL ACTION COMM (AHCA-PAC)	12/31/80
35)	C00089987	AMERICAN HORSE COUNCIL, INC., COMMITTEE ON LEGISLATION AND TAXATION (COLT)	12/31/80
36)	C00001198	AMERICAN HOTEL MOTEL POLITICAL ACTION COMMITTEE AMERICAN HOTEL & MOTEL ASS	12/31/80
37)	C00083766	AMERICAN INSTITUTE FOR SHIPPERS' ASSOCIATIONS POLITICAL ACTION COMMITTEE	1/31/81
38)	C00139071	AMERICAN INSTITUTE OF ARCHITECTS POLITICAL ACTION COMMITTEE	12/31/80
39)	C00103143	AMERICAN INSURANCE ASSOCIATON POLITICAL ACTION COMMITTEE	12/31/80
40)	C00020925	AMERICAN INTERNATIONAL AUTOMOBILE DEALERS ASSOCIATION	12/31/80
41)	C00009738	AMERICAN INTERNATIONAL TRADE POLITICAL AFFAIRS COMMITTEE	12/31/79
42)	C00129932	AMERICAN LAND DEVELOPMENT ASSOCIATION POLITICAL ACTION COMMITTEE	12/31/80

DISBURSEMENTS

CASH - ON - HAND AND DEBTS

LINE NUMBER	TOTAL DISBURSE MENTS	TRANS OUT NON-PARTY AFFIL	TOTAL MINUS TO AFF	NON-PARTY NON-AFFIL CONTRIB	TOTAL PARTY CONTRIB	LOANS OUT	REPAY MENTS	CONTRIB REFUNDS	LATEST CASH-ON- HAND	1/1/79 CASH-ON- HAND	DEBTS OWED TO	DEBTS OWED BY
22)	67230	0	67230	1000	13555	0	0	0	6440	13930	0	0
23)	666788	11174	655614	3000	55000	0	0	0	146846	62856	0	0
24)	11205	0	11205	0	0	0	0	0	3896	8541	0	0
25)	166155	0	166155	0	17500	0	0	0	59650	18121	0	0
26)	25468	0	25468	0	0	0	0	0	8245	2265	0	0
27)	0	0	0	0	0	0	0	0	0	0	0	0
28)	4898	0	4898	0	0	0	0	0	2595	1031	0	0
29)	714676	0	714676	200	51000	0	0	10	45523	84965	0	0
30)	27000	0	27000	0	0	0	0	0	193	447	0	0
31)	2300	0	2300	250	0	0	0	0	689	0	0	0
32)	0	0	0	0	0	0	0	0	0	0	0	0
33)	687	0	687	0	0	0	0	0	136	51	0	0
34)	28635	0	28635	200	0	0	0	0	5133	1588	0	0
35)	41550	0	41550	300	0	0	0	0	18883	4728	0	0
36)	128399	0	128399	0	500	0	0	0	30540	20042	0	0
37)	0	0	0	0	0	0	0	0	0	0	0	0
38)	250	0	250	0	0	0	0	0	225	0	0	25
39)	4150	0	4150	0	500	0	0	0	7005	0	0	0
40)	6101	0	6101	0	1000	0	0	0	5976	8865	0	0
41)	325	0	325	0	0	0	0	0	0	327	0	0
42)	2250	0	2250	0	0	0	0	0	1010	0	0	0

TABLE D

SELECTED FINANCIAL ACTIVITY OF POLITICAL COMMITTEES
AND THEIR ASSISTANCE TO CANDIDATES BY OFFICE AND PARTY

22)	C00016386	AMERICAN BAKERS ASSN BREAD POLITICAL ACTION COMMITTEE	12/31/80
23)	C00004275	AMERICAN BANKERS ASSOCIATION BANKPAC	12/31/80
24)	C00020206	AMERICAN BOOK PUBLISHERS POLITICAL ACTION COMMITTEE	12/31/80
25)	C00102764	AMERICAN CHIROPRACTIC POLITICAL ACTION COMMITTEE (CHIROPRACTIC COMMUN COMM	12/31/80
26)	C00034785	AMERICAN COLLECTORS ASSOCIATION, INC. - SAMPAC	12/31/80
27)	C00130658	AMERICAN CONSERVATIVE UNION POLITICAL ACTION COMMITTEE	12/31/80
28)	C00097444	AMERICAN DENTAL HYGIENISTS'	12/31/80
29)	C00000729	AMERICAN DENTAL POLITICAL ACTION COMMITTEE	12/31/80
30)	C00088609	AMERICAN ELECTRONICS ASSOCIATION ELECTRO PAC	12/31/80
31)	C00108225	AMERICAN FEDERAL SAVINGS & LOAN ASSOCIATION PAC 1	12/31/80
32)	C00090043	AMERICAN FISHING TACKLE MANUFACTURERS ASSOCIATION POLITICAL ACTION COMMITT	12/31/80
33)	C00042960	AMERICAN FROZEN FOOD INSTITUTE POLITICAL ACTION COMMITTEE (FREEPAC)	12/31/80
34)	C00006080	AMERICAN HEALTH CARE ASSOCIATION POLITICAL ACTION COMM (AHCA-PAC)	12/31/80
35)	C00089987	AMERICAN HORSE COUNCIL, INC., COMMITTEE ON LEGISLATION AND TAXATION (COLT)	12/31/80
36)	C00001198	AMERICAN HOTEL MOTEL POLITICAL ACTION COMMITTEE AMERICAN HOTEL & MOTEL ASS	12/31/80
37)	C00083766	AMERICAN INSTITUTE FOR SHIPPERS' ASSOCIATIONS POLITICAL ACTION COMMITTEE	1/31/81
38)	C00139071	AMERICAN INSTITUTE OF ARCHITECTS POLITICAL ACTION COMMITTEE	12/31/80
39)	C00103143	AMERICAN INSURANCE ASSOCIATION POLITICAL ACTION COMMITTEE	12/31/80
40)	C00020925	AMERICAN INTERNATIONAL AUTOMOBILE DEALERS ASSOCIATION	12/31/80
41)	C00009738	AMERICAN INTERNATIONAL TRADE POLITICAL AFFAIRS COMMITTEE	12/31/79
42)	C00129932	AMERICAN LAND DEVELOPMENT ASSOCIATION POLITICAL ACTION COMMITTEE	12/31/80

TOTAL CONTRIBUTIONS TO AND EXPENDITURES ON BEHALF OF ALL CANDIDATES (CONTRIB. TO SEN/HSE BY INCUM/OTH STATUS, BY OFFICE AND PARTY)

LINE NUMBER	INC	SEN/HSE CHAL- OTH	OPEN	DEM	SENATE REP	OTHER	DEM	HOUSE REP	OTHER	TOT. CONTR TO P/S/H CANDID.	TOT. EXPEN ON P/S/H CANDID.
22)	37450	3775	4250	11300	6150	0	19200	8825	0	50575	0
23)	433110	88150	71300	63800	94400	0	202110	232250	0	592960	0
24)	10230	150	200	3250	1050	0	5730	550	0	10580	0
25)	59157	2000	600	10800	2700	0	37232	11025	0	77757	1000
26)	8700	5300	3400	500	8000	0	2400	6500	0	17400	0
27)	0	0	0	0	0	0	0	0	0	0	0
28)	2850	200	100	950	500	0	1400	300	0	3150	0
29)	486425	99325	60875	73400	96400	0	221775	255050	0	647875	0
30)	13200	9750	3000	3500	7250	0	3600	11600	0	25950	0
31)	0	0	0	0	0	0	0	0	0	1000	0
32)	0	0	0	0	0	0	0	0	0	0	0
33)	375	200	100	50	100	0	200	325	0	675	0
34)	25335	2600	0	6050	4750	0	10785	6350	0	27935	0
35)	34100	1700	2750	15800	5000	0	9500	8250	0	39550	1000
36)	89400	10000	12950	17500	22450	0	29400	43000	0	118475	0
37)	0	0	0	0	0	0	0	0	0	0	0
38)	250	0	0	0	250	0	0	0	0	250	0
39)	3350	300	0	800	200	0	1600	1050	0	3650	0
40)	4050	500	0	500	1500	0	1700	850	0	4550	0
41)	322	0	0	0	322	0	0	0	0	322	0
42)	1250	1000	0	500	1000	0	0	750	0	2250	0

TABLE D

SELECTED FINANCIAL ACTIVITY OF POLITICAL COMMITTEES
AND THEIR ASSISTANCE TO CANDIDATES BY OFFICE AND PARTY

NON-PARTY

43)	C00118216	AMERICAN MACHINE TOOL DISTRIBUTORS' ASSOCIATION POLITICAL ACTION COMMITTEE	12/31/80
44)	C00024281	AMERICAN MEAT INSTITUTE POLITICAL ACTION COMMITTEE	12/31/80
45)	C00000422	AMERICAN MEDICAL POLITICAL ACTION COMMITTEE	12/31/80
46)	C00120238	AMERICAN MOTORCYCLIST POLITICAL ACTION COMMITTEE	12/31/80
47)	C00089086	AMERICAN OCCUPATIONAL THERAPY POLITICAL ACTION COMMITTEE	12/31/80
48)	C00024968	AMERICAN OPTOMETRIC ASSOCIATION POLITICAL ACTION COMMITTEE	12/31/80
49)	C00081075	AMERICAN PETROLEUM REFINERS ASSOCIATION POLITICAL ACTION COMMITTEE (APRAPA	12/31/80
50)	C00012880	AMERICAN PHYSICAL THERAPY CONGRESSIONAL ACTION COMMITTEE	12/31/80
51)	C00041061	AMERICAN PILOTS' ASSOCIATION POLITICAL ACTION COMMITTEE	12/31/80
52)	C00118208	AMERICAN ROAD & TRANSPORTATION BUILDERS ASSOCIATION 525-PAC (ARTBA-525-PAC	12/31/80
53)	C00126854	AMERICAN SEED TRADE ASSOCIATION POLITICAL ACTION COMMITTEE (SEED PAC)	12/31/80
54)	C00114108	AMERICAN SOCIETY OF TRAVEL AGENTS PAC	12/31/80
55)	C00081414	AMERICAN SUGAR CANE LEAGUE POLITICAL ACTION COMMITTEE	12/31/80
56)	C00130161	AMERICAN SURGICAL TRADE ASSOCIATION SURGICAL TRADE PAC	12/31/80
57)	C00032441	AMERICAN TEXTILE MANUFACTURERS INSTITUTE, INC, COMMITTEE FOR GOOD GOVERNME	12/31/80
58)	C00130401	AMERICAN TUNABOAT ASSOCIATION POLITICAL ACTION COMMITTEE	12/31/80
59)	C00114132	AMERICAN VETERINARY MEDICAL ASSOCIATION POLITICAL ACTION COMMITTEE (AVMAPA	12/31/80
60)	C00034678	AMERICAN WATERWAYS OPERATORS-PAC	12/31/80
61)	C00012153	AMERIFIRST GOOD GOVERNMENT COMMITTEE OF AMERIFIRST FEDERAL SAVINGS AND LOA	12/31/80
62)	C00082271	AMSAPAC--AMERICAN METAL STAMPING ASSOCIATION POLITICAL ACTION COMMITTEE	12/31/80
63)	C00089540	ANDREWS KURTH LAWYERS FOR AMERICA COMMITTEE	12/31/80

R E C E I P T S

LINE NUMBER	TOTAL RECEIPTS	TRANS IN NON-PARTY AFFIL	TOTAL MINUS TI AFF	REFUNDS REBATES	NON-PARTY NON-AFFIL CONTRIB	TOTAL PARTY CONTRIB	IN-KIND CONTRIB REG COM	UNREG COMMITT	LOANS IN	REPAY MENTS	\$500 & UP CONTRIB
43)	5925	0	5925	0	0	0	0	0	0	0	1000
44)	14475	0	14475	0	0	0	0	0	0	0	0
45)	1728392	0	1728392	0	0	0	0	0	0	0	0
46)	14013	0	14013	0	0	0	0	0	0	0	0
47)	26181	0	26181	0	0	0	0	0	0	0	0
48)	140152	0	140152	0	0	0	0	1900	0	0	1600
49)	61179	0	61179	0	0	0	0	0	0	0	51750
50)	25956	0	25956	0	0	0	0	0	0	0	0
51)	9970	0	9970	0	0	0	0	0	0	0	0
52)	6525	0	6525	0	0	0	0	1575	0	0	2575
53)	6855	0	6855	0	0	0	0	0	0	0	500
54)	89608	0	89608	0	0	0	0	0	0	0	500
55)	96036	0	96036	-650	0	0	0	0	0	0	15206
56)	945	0	945	0	0	0	0	0	0	0	0
57)	82638	0	82638	0	4700	0	0	1000	0	0	1000
58)	3925	0	3925	0	0	0	0	0	0	0	0
59)	18593	0	18593	0	0	0	0	0	0	0	500
60)	54083	0	54083	0	1000	0	0	0	0	0	18400
61)	19395	0	19395	0	0	0	0	0	0	0	500
62)	68365	0	68365	0	500	0	0	0	0	0	12020
63)	100	0	100	0	0	0	0	0	0	0	0

TABLE D

SELECTED FINANCIAL ACTIVITY OF POLITICAL COMMITTEES
AND THEIR ASSISTANCE TO CANDIDATES BY OFFICE AND PARTY

43)	C00118216	AMERICAN MACHINE TOOL DISTRIBUTORS' ASSOCIATION POLITICAL ACTION COMMITTEE	12/31/80
44)	C00024281	AMERICAN MEAT INSTITUTE POLITICAL ACTION COMMITTEE	12/31/80
45)	C00000422	AMERICAN MEDICAL POLITICAL ACTION COMMITTEE	12/31/80
46)	C00120238	AMERICAN MOTORCYCLIST POLITICAL ACTION COMMITTEE	12/31/80
47)	C00089086	AMERICAN OCCUPATIONAL THERAPY POLITICAL ACTION COMMITTEE	12/31/80
48)	C00024968	AMERICAN OPTOMETRIC ASSOCIATION POLITICAL ACTION COMMITTEE	12/31/80
49)	C00081075	AMERICAN PETROLEUM REFINERS ASSOCIATION POLITICAL ACTION COMMITTEE (APRAPA)	12/31/80
50)	C00012880	AMERICAN PHYSICAL THERAPY CONGRESSIONAL ACTION COMMITTEE	12/31/80
51)	C00041061	AMERICAN PILOTS' ASSOCIATION POLITICAL ACTION COMMITTEE	12/31/80
52)	C00118208	AMERICAN ROAD & TRANSPORTATION BUILDERS ASSOCIATION 525-PAC (ARTBA-525-PAC)	12/31/80
53)	C00126854	AMERICAN SEED TRADE ASSOCIATION POLITICAL ACTION COMMITTEE (SEED PAC)	12/31/80
54)	C00114108	AMERICAN SOCIETY OF TRAVEL AGENTS PAC	12/31/80
55)	C00081414	AMERICAN SUGAR CANE LEAGUE POLITICAL ACTION COMMITTEE	12/31/80
56)	C00130161	AMERICAN SURGICAL TRADE ASSOCIATION SURGICAL TRADE PAC	12/31/80
57)	C00032441	AMERICAN TEXTILE MANUFACTURERS INSTITUTE, INC., COMMITTEE FOR GOOD GOVERNMENT	12/31/80
58)	C00130401	AMERICAN TUNABOAT ASSOCIATION POLITICAL ACTION COMMITTEE	12/31/80
59)	C00114132	AMERICAN VETERINARY MEDICAL ASSOCIATION POLITICAL ACTION COMMITTEE (AVMAPA)	12/31/80
60)	C00034678	AMERICAN WATERWAYS OPERATORS-PAC	12/31/80
61)	C00012153	AMERIFIRST GOOD GOVERNMENT COMMITTEE OF AMERIFIRST FEDERAL SAVINGS AND LOAN	12/31/80
62)	C00082271	AMSAPAC--AMERICAN METAL STAMPING ASSOCIATION POLITICAL ACTION COMMITTEE	12/31/80
63)	C00089540	ANDREWS KURTH LAWYERS FOR AMERICA COMMITTEE	12/31/80

DISBURSEMENTS

CASH - ON - HAND AND DEBTS

LINE NUMBER	TOTAL DISBURSE MENTS	TRANS OUT NON-PARTY AFFIL	TOTAL MINUS TO AFF	NON-PARTY NON-AFFIL CONTRIB	TOTAL PARTY CONTRIB	LOANS OUT	REPAY MENTS	CONTRIB REFUNDS	LATEST CASH-ON- HAND	1/1/79 CASH-ON- HAND	DEBTS OWED TO	DEBTS OWED BY
43)	5648	0	5648	0	0	0	0	0	375	0	0	0
44)	13615	0	13615	0	300	0	0	0	1259	399	0	0
45)	1812021	0	1812021	2000	117500	0	0	0	48242	131869	0	0
46)	12200	0	12200	250	0	0	0	0	1814	0	0	0
47)	14408	0	14408	0	0	0	0	0	11820	47	0	0
48)	135900	0	135900	2000	100	0	0	0	12178	7906	0	0
49)	62380	0	62380	0	0	0	0	0	30813	32010	0	0
50)	25588	0	25588	0	1000	0	0	0	4779	4886	0	0
51)	5850	0	5850	0	0	0	0	0	5872	1752	0	0
52)	4466	0	4466	0	0	0	0	0	2059	0	0	0
53)	6050	0	6050	0	1500	0	0	0	805	0	0	0
54)	50250	0	50250	0	15000	0	0	0	39360	0	0	0
55)	62287	0	62287	1000	1250	0	0	0	65016	31259	0	0
56)	400	0	400	0	0	0	0	0	545	0	0	0
57)	87449	0	87449	0	0	0	0	0	3093	7921	0	46969
58)	3613	0	3613	0	0	0	0	0	311	0	0	0
59)	17006	0	17006	0	0	0	0	0	1677	0	0	0
60)	44784	0	44784	0	0	0	0	0	10182	884	0	0
61)	17575	2400	15175	6000	0	0	0	0	2034	213	0	0
62)	70453	0	70453	0	0	0	0	400	48	2136	0	0
63)	6650	0	6650	0	0	0	0	0	650	7200	0	0

TABLE D

SELECTED FINANCIAL ACTIVITY OF POLITICAL COMMITTEES
AND THEIR ASSISTANCE TO CANDIDATES BY OFFICE AND PARTY

43)	C00118216	AMERICAN MACHINE TOOL DISTRIBUTORS' ASSOCIATION POLITICAL ACTION COMMITTEE	12/31/80
44)	C00024281	AMERICAN MEAT INSTITUTE POLITICAL ACTION COMMITTEE	12/31/80
45)	C00000422	AMERICAN MEDICAL POLITICAL ACTION COMMITTEE	12/31/80
46)	C00120238	AMERICAN MOTORCYCLIST POLITICAL ACTION COMMITTEE	12/31/80
47)	C00089086	AMERICAN OCCUPATIONAL THERAPY POLITICAL ACTION COMMITTEE	12/31/80
48)	C00024968	AMERICAN OPTOMETRIC ASSOCIATION POLITICAL ACTION COMMITTEE	12/31/80
49)	C00081075	AMERICAN PETROLEUM REFINERS ASSOCIATION POLITICAL ACTION COMMITTEE (APRAPA	12/31/80
50)	C00012880	AMERICAN PHYSICAL THERAPY CONGRESSIONAL ACTION COMMITTEE	12/31/80
51)	C00041061	AMERICAN PILOTS' ASSOCIATION POLITICAL ACTION COMMITTEE	12/31/80
52)	C00118208	AMERICAN ROAD & TRANSPORTATION BUILDERS ASSOCIATION 525-PAC (ARTBA-525-PAC	12/31/80
53)	C00126854	AMERICAN SEED TRADE ASSOCIATION POLITICAL ACTION COMMITTEE (SEED PAC)	12/31/80
54)	C00114108	AMERICAN SOCIETY OF TRAVEL AGENTS PAC	12/31/80
55)	C00081414	AMERICAN SUGAR CANE LEAGUE POLITICAL ACTION COMMITTEE	12/31/80
56)	C00130161	AMERICAN SURGICAL TRADE ASSOCIATION SURGICAL TRADE PAC	12/31/80
57)	C00032441	AMERICAN TEXTILE MANUFACTURERS INSTITUTE, INC, COMMITTEE FOR GOOD GOVERNME	12/31/80
58)	C00130401	AMERICAN TUNABOAT ASSOCIATION POLITICAL ACTION COMMITTEE	12/31/80
59)	C00114132	AMERICAN VETERINARY MEDICAL ASSOCIATION POLITICAL ACTION COMMITTEE (AVMAPA	12/31/80
60)	C00034678	AMERICAN WATERWAYS OPERATORS-PAC	12/31/80
61)	C00012153	AMERIFIRST GOOD GOVERNMENT COMMITTEE OF AMERIFIRST FEDERAL SAVINGS AND LOA	12/31/80
62)	C00082271	AMSAPAC--AMERICAN METAL STAMPING ASSOCIATION POLITICAL ACTION COMMITTEE	12/31/80
63)	C00089540	ANDREWS KURTH LAWYERS FOR AMERICA COMMITTEE	12/31/80

TOTAL CONTRIBUTIONS TO AND EXPENDITURES ON BEHALF OF ALL CANDIDATES (CONTRIB. TO SEN/HSE BY INCUM/OTH STATUS, BY OFFICE AND PARTY)

LINE NUMBER	INC	SEN/HSE CHAL- OTH	OPEN	DEM	SENATE REP	OTHER	DEM	HOUSE REP	OTHER	TOT. CONTR TO P/S/H CANDID.	TOT. EXPEN ON P/S/H CANDID.
43)	4650	600	300	0	800	0	400	4350	0	5550	0
44)	8475	2800	1775	1700	2550	0	3075	5725	0	13050	0
45)	749135	384200	215650	48400	125600	0	320035	850450	4500	1348985	179147
46)	8200	1800	1950	1650	3350	0	2250	4700	0	11950	0
47)	10940	1200	0	3640	1400	0	6500	600	0	12140	0
48)	105575	11850	13750	26000	19150	0	49275	36750	0	132175	0
49)	49400	5500	4750	22800	7000	0	23875	5975	0	59650	0
50)	15125	250	850	5350	2100	0	7375	1400	0	16225	1000
51)	5450	0	0	525	350	0	3300	1275	0	5650	0
52)	4250	0	200	450	0	0	2850	1150	0	4450	0
53)	2750	300	0	1250	300	0	1200	300	0	3050	0
54)	32000	1600	600	3500	6800	0	15650	8250	0	34200	0
55)	47550	2000	2450	12300	4800	0	25650	9250	0	53000	0
56)	400	0	0	0	0	0	0	400	0	400	0
57)	71334	700	0	12800	7900	0	33220	18114	0	82534	0
58)	1600	0	2000	600	0	0	1600	1400	0	3600	0
59)	10500	4250	2250	2000	1500	0	5000	8500	0	17000	0
60)	32750	7600	3250	6650	4450	0	20425	12075	0	43600	0
61)	3100	1500	0	2300	250	0	550	1500	0	4600	0
62)	9550	32000	14500	0	23500	0	500	32050	0	56050	0
63)	500	2550	0	500	1000	0	1200	350	0	3050	0

TABLE D

SELECTED FINANCIAL ACTIVITY OF POLITICAL COMMITTEES
AND THEIR ASSISTANCE TO CANDIDATES BY OFFICE AND PARTY

NON-PARTY

64) C00137364 ANIMAL HEALTH INSTITUTE POLITICAL ACTION COMMITTEE	12/31/80
65) C00118430 AOPAPAC	12/31/80
66) C0011324I APARTMENT POLITICAL COMMITTEE OF THE NATIONAL APARTMENT ASSOCIATION	12/31/80
67) C00107615 ARAPAC	12/31/80
68) C00039941 ARIZONA BANKERS ASSOCIATION POLITICAL ACTION COMMITTEE	12/31/80
69) C00033795 ARIZONA COTTON GROWERS ASSN POLITICAL ACTION COMM	12/31/80
70) C00085019 ARIZONA DAIRYMEN POLITICAL ACTION COMMITTEE (ADPAC)	12/31/80
71) C00012591 ARIZONA DENTAL POLITICAL ACTION COMMITTEE	12/31/80
72) C00004499 ARIZONA MEDICAL ASSOCIATION, INC POLITICAL ACTION COMMITTEE	12/31/80
73) C00104166 ARKANSAS DENTAL POLITICAL ACTION COMMITTEE	12/31/79
74) C00002907 ARKANSAS MEDICAL SOCIETY POLITICAL ACTION COMMITTEE	12/31/80
75) C00112326 ARKANSAS OPHTHALMOLOGICAL SOCIETY/PAC	12/31/80
76) C00106757 ASSOCIATION OF GOVERNMENT GUARANTEED LENDERS PAC	1/15/81
77) C00035717 ASSOCIATED BUILDERS & CONTRACTORS INC. FREE ENTERPRISE PAC	12/31/80
78) C0001042I ASSOCIATED BUILDERS AND CONTRACTORS POLITICAL ACTION COMMITTEE (ABC/PAC)	12/31/80
79) C00132290 ASSOCIATED BUILDERS AND CONTRACTORS, NORTHERN VIRGINIA CHAPTER, POLITICAL	12/31/80
80) C00056010 ASSOCIATED BUILDERS AND CONTRACTORS/PAC	12/31/80
81) C00030593 ASSOCIATED CREDIT BUREAUS POLITICAL ACTION COMMITTEE	12/31/80
82) C00010124 ASSOCIATED EQUIPMENT DISTRIBUTORS POLITICAL ACTION COMMITTEE	12/31/80
83) C00082917 ASSOCIATED GENERAL CONTRACTORS POLITICAL ACTION COMMITTEE	12/31/80
84) C00078147 ASSOCIATION OF INDEPENDENT CORRUGATED CONVERTERS POLITICAL ACTION COMMITTEE	12/31/80

R E C E I P T S

LINE NUMBER	TOTAL RECEIPTS	TRANS IN NON-PARTY AFFIL	TOTAL MINUS TI AFF	REFUNDS REBATES	NON-PARTY NON-AFFIL CONTRIB	TOTAL PARTY CONTRIB	IN-KIND CONTRIB REG COM	UNREG COMMITT	LOANS IN	REPAY MENTS	\$500 & UP CONTRIB
64)	0	0	0	0	500	0	0	0	0	0	0
65)	7120	0	7120	0	0	0	0	0	0	0	0
66)	4369	0	4369	0	0	0	0	0	0	0	1000
67)	11058	0	11058	0	0	0	0	0	0	0	0
68)	26104	0	26104	0	14843	0	0	1376	0	0	0
69)	30415	0	30415	0	0	0	0	0	0	0	0
70)	25124	0	25124	0	0	0	0	0	0	0	0
71)	20030	0	20030	0	0	0	0	0	0	0	0
72)	24677	0	24677	0	0	0	0	0	0	0	0
73)	4400	0	4400	0	0	0	0	0	0	0	0
74)	12098	0	12098	0	0	0	0	0	0	0	0
75)	4025	0	4025	0	0	0	0	0	0	0	0
76)	0	0	0	0	0	0	0	0	0	0	0
77)	50	0	50	0	0	0	0	0	0	0	0
78)	79377	0	79377	0	250	0	0	2400	0	0	18500
79)	2815	0	2815	0	0	0	0	0	0	0	0
80)	34008	0	34008	0	0	0	0	0	0	0	1000
81)	0	0	0	0	0	0	0	0	0	0	0
82)	17168	0	17168	0	399	0	0	0	0	0	500
83)	374323	1000	373323	0	7354	0	0	0	0	0	221250
84)	0	0	0	0	0	0	0	0	0	0	0

TABLE D

SELECTED FINANCIAL ACTIVITY OF POLITICAL COMMITTEES
AND THEIR ASSISTANCE TO CANDIDATES BY OFFICE AND PARTY

64) C00137364 ANIMAL HEALTH INSTITUTE POLITICAL ACTION COMMITTEE	12/31/80
65) C00118430 AOPAPAC	12/31/80
66) C00113241 APARTMENT POLITICAL COMMITTEE OF THE NATIONAL APARTMENT ASSOCIATION	12/31/80
67) C00107615 ARAPAC	12/31/80
68) C00039941 ARIZONA BANKERS ASSOCIATION POLITICAL ACTION COMMITTEE	12/31/80
69) C00033795 ARIZONA COTTON GROWERS ASSN POLITICAL ACTION COMM	12/31/80
70) C00085019 ARIZONA DAIRYMEN POLITICAL ACTION COMMITTEE (ADPAC)	12/31/80
71) C00012591 ARIZONA DENTAL POLITICAL ACTION COMMITTEE	12/31/80
72) C00004499 ARIZONA MEDICAL ASSOCIATION, INC POLITICAL ACTION COMMITTEE	12/31/80
73) C00104166 ARKANSAS DENTAL POLITICAL ACTION COMMITTEE	12/31/79
74) C00002907 ARKANSAS MEDICAL SOCIETY POLITICAL ACTION COMMITTEE	12/31/80
75) C00112326 ARKANSAS OPHTHALMOLOGICAL SOCIETY/PAC	12/31/80
76) C00106757 ASSOCIATION OF GOVERNMENT GUARANTEED LENDERS PAC	1/15/81
77) C00035717 ASSOCIATED BUILDERS & CONTRACTORS INC. FREE ENTERPRISE PAC	12/31/80
78) C00010421 ASSOCIATED BUILDERS AND CONTRACTORS POLITICAL ACTION COMMITTEE (ABC/PAC)	12/31/80
79) C00132290 ASSOCIATED BUILDERS AND CONTRACTORS, NORTHERN VIRGINIA CHAPTER, POLITICAL	12/31/80
80) C00056010 ASSOCIATED BUILDERS AND CONTRACTORS/PAC	12/31/80
81) C00030593 ASSOCIATED CREDIT BUREAUS POLITICAL ACTION COMMITTEE	12/31/80
82) C00010124 ASSOCIATED EQUIPMENT DISTRIBUTORS POLITICAL ACTION COMMITTEE	12/31/80
83) C00082917 ASSOCIATED GENERAL CONTRACTORS POLITICAL ACTION COMMITTEE	12/31/80
84) C00078147 ASSOCIATION OF INDEPENDENT CORRUGATED CONVERTERS POLITICAL ACTION COMMITTEE	12/31/80

DISBURSEMENTS

CASH - ON - HAND AND DEBTS

LINE NUMBER	TOTAL DISBURSE MENTS	TRANS OUT NON-PARTY AFFIL	TOTAL MINUS TO AFF	NON-PARTY NON-AFFIL CONTRIB	TOTAL PARTY CONTRIB	LOANS OUT	REPAY MENTS	CONTRIB REFUNDS	LATEST CASH-ON- HAND	1/1/79 CASH-ON- HAND	DEBTS OWED TO	DEBTS OWED BY
64)	519	0	519	0	0	0	0	0	230	0	0	0
65)	4000	0	4000	0	0	0	0	0	3125	0	0	0
66)	4227	0	4227	0	400	0	0	0	162	22	0	0
67)	11035	0	11035	0	0	0	0	70	258	233	0	0
68)	25582	3000	22582	9383	0	0	0	0	1262	240	0	0
69)	27458	0	27458	0	0	0	0	0	3780	828	0	0
70)	18290	0	18290	200	0	0	0	0	7427	589	0	0
71)	16362	0	16362	0	0	0	0	0	7286	3620	0	0
72)	26772	0	26772	0	0	0	0	0	1556	3652	0	0
73)	1170	0	1170	0	0	0	0	0	0	850	0	0
74)	11788	0	11788	0	0	0	0	0	908	600	0	0
75)	2440	0	2440	0	0	0	0	0	1447	362	0	0
76)	27	0	27	0	0	0	0	0	0	0	0	0
77)	3	0	3	0	0	0	0	0	237	191	0	0
78)	75686	0	75686	100	0	0	27568	0	5917	2322	0	0
79)	2360	0	2360	0	0	0	0	0	454	0	0	0
80)	33230	0	33230	1000	0	0	0	0	2109	1332	0	0
81)	42	0	42	0	0	0	0	0	112	124	0	0
82)	16351	0	16351	1500	0	0	0	0	5808	4992	0	0
83)	363727	0	363727	224	0	0	0	0	14348	3750	0	0
84)	3186	0	3186	0	1000	0	0	0	697	3888	0	0

TABLE D

SELECTED FINANCIAL ACTIVITY OF POLITICAL COMMITTEES
AND THEIR ASSISTANCE TO CANDIDATES BY OFFICE AND PARTY

64) C00137364 ANIMAL HEALTH INSTITUTE POLITICAL ACTION COMMITTEE	12/31/80
65) C00118430 AOPAPAC	12/31/80
66) C00113241 APARTMENT POLITICAL COMMITTEE OF THE NATIONAL APARTMENT ASSOCIATION	12/31/80
67) C00107615 ARAPAC	12/31/80
68) C00039941 ARIZONA BANKERS ASSOCIATION POLITICAL ACTION COMMITTEE	12/31/80
69) C00033795 ARIZONA COTTON GROWERS ASSN POLITICAL ACTION COMM	12/31/80
70) C00085019 ARIZONA DAIRYMEN POLITICAL ACTION COMMITTEE (ADPAC)	12/31/80
71) C00012591 ARIZONA DENTAL POLITICAL ACTION COMMITTEE	12/31/80
72) C00004499 ARIZONA MEDICAL ASSOCIATION, INC POLITICAL ACTION COMMITTEE	12/31/80
73) C00104166 ARKANSAS DENTAL POLITICAL ACTION COMMITTEE	12/31/79
74) C00002907 ARKANSAS MEDICAL SOCIETY POLITICAL ACTION COMMITTEE	12/31/80
75) C00112326 ARKANSAS OPHTHALMOLOGICAL SOCIETY/PAC	12/31/80
76) C00106757 ASSOCIATION OF GOVERNMENT GUARANTEED LENDERS PAC	1/15/81
77) C00035717 ASSOCIATED BUILDERS & CONTRACTORS INC. FREE ENTERPRISE PAC	12/31/80
78) C00010421 ASSOCIATED BUILDERS AND CONTRACTORS POLITICAL ACTION COMMITTEE (ABC/PAC)	12/31/80
79) C00132290 ASSOCIATED BUILDERS AND CONTRACTORS, NORTHERN VIRGINIA CHAPTER, POLITICAL	12/31/80
80) C00056010 ASSOCIATED BUILDERS AND CONTRACTORS/PAC	12/31/80
81) C00030593 ASSOCIATED CREDIT BUREAUS POLITICAL ACTION COMMITTEE	12/31/80
82) C00010124 ASSOCIATED EQUIPMENT DISTRIBUTORS POLITICAL ACTION COMMITTEE	12/31/80
83) C00082917 ASSOCIATED GENERAL CONTRACTORS POLITICAL ACTION COMMITTEE	12/31/80
84) C00078147 ASSOCIATION OF INDEPENDENT CORRUGATED CONVERTERS POLITICAL ACTION COMMITTEE	12/31/80

TOTAL CONTRIBUTIONS TO AND EXPENDITURES ON BEHALF OF ALL CANDIDATES (CONTRIB. TO SEN/HSE BY INCUM/OTH STATUS, BY OFFICE AND PARTY)

LINE NUMBER	INC	SEN/HSE CHAL-OTH	OPEN	DEM	SENATE REP	OTHER	DEM	HOUSE REP	OTHER	TOT. CONTR TO P/S/H CANDID.	TOT. EXPEN ON P/S/H CANDID.
64)	400	0	100	0	100	0	100	300	0	500	0
65)	3750	250	500	750	0	0	3000	750	0	4500	0
66)	3575	150	100	900	400	0	2075	450	0	3825	0
67)	2650	6565	1000	0	2850	0	300	7065	0	10215	0
68)	0	0	0	0	0	0	0	0	0	0	0
69)	5125	1025	0	1025	500	0	3000	1625	0	6150	0
70)	990	0	0	0	0	0	250	740	0	990	0
71)	0	0	0	0	0	0	0	0	0	0	0
72)	0	1000	0	1000	0	0	0	0	0	1000	0
73)	0	0	0	0	0	0	0	0	0	0	0
74)	1000	0	0	1000	0	0	0	0	0	1500	0
75)	100	800	0	0	0	0	800	100	0	900	0
76)	0	0	0	0	0	0	0	0	0	0	0
77)	0	0	0	0	0	0	0	0	0	0	0
78)	21900	18750	5525	3300	7800	0	5150	29925	0	46175	0
79)	0	2000	0	0	0	0	0	2000	0	2000	0
80)	11300	4600	1000	0	4600	0	1500	10800	0	16900	0
81)	0	0	0	0	0	0	0	0	0	0	0
82)	4600	7500	1000	0	6900	0	1400	4800	0	13100	1000
83)	158302	143700	59625	26100	127027	0	41525	166975	0	361627	0
84)	800	500	0	250	500	0	350	200	0	2100	0

TABLE D

SELECTED FINANCIAL ACTIVITY OF POLITICAL COMMITTEES
AND THEIR ASSISTANCE TO CANDIDATES BY OFFICE AND PARTY

NON-PARTY

85) C00074625	ASSOCIATION OF MEDIA PRODUCERS, INC. POLITICAL ACTION COMMITTEE (AMP/PAC)	12/31/80
86) C00126193	ASSOCIATION OF NEW YORK CITY CONCRETE PRODUCERS INC - FEDERAL PAC	12/31/80
87) C00084970	ATLANTIC APPAREL CONTRACTORS ASSOCIATION, INC. POLITICAL ACTION COMMITTEE	12/31/80
88) C00024521	ATTORNEYS CONGRESSIONAL CAMPAIGN TRUST OF THE ASSOCIATION OF TRIAL LAWYERS	12/31/80
89) C00059832	AUCTION MARKETS PAC	12/31/80
90) C00075739	AUDIO-VISUAL COMMUNICATIONS FUND ("AVC")	12/31/80
91) C00040998	AUTOMOBILE AND TRUCK DEALERS ELECTION ACTION COMMITTEE	12/31/80
92) C00071597	AUTOMOTIVE PARTS AND ACCESSORIES ASSOCIATION-POLITICAL ACTION COMMITTEE (A	12/31/79
93) C00033027	AUTOMOTIVE SERVICE COUNCILS' POLITICAL ACTION COMMITTEE	12/31/80
94) C00099754	BAKE PAC	12/31/80
95) C00109876	BALTIMORE FEDERAL SAVINGS & LOAN ASSOCIATION POLITICAL ACTION COMMITTEE (B	12/31/80
96) C00003053	BAY STATE PHYSICIANS POLITICAL ACTION COMMITTEE	12/31/80
97) C00015552	BEEF-PAC (BEEF POLITICAL ACTION COMMITTEE OF TEXAS CATTLE FEEDERS ASSOCIAT	12/31/80
98) C00063586	BEET SUGAR POLITICAL ACTION COMMITTEE	12/31/80
99) C00041467	BEST CANDIDATE COMMITTEE	
100) C00105585	BETTER LANE COUNTY COMMITTEE, THE	3/31/79
101) C00043539	BIG 50 POLITICAL ACTION COMMITTEE	12/31/80
102) C00138719	BIPAC OF RALEIGH & WAKE COUNTY	1/ 2/81
103) C00099671	BOAT MANUFACTURERS ASSOCIATION POLITICAL ACTION COMMITTEE	5/ 6/80
104) C00014415	BOATING INFORMATION COUNCIL POLITICAL ACTION COMMITTEE	12/31/80
105) C00079855	BOWLING PROPRIETORS ASSN OF AMERICA PAC	12/31/80

R E C E I P T S

LINE NUMBER	TOTAL RECEIPTS	TRANS IN NON-PARTY AFFIL	TOTAL MINUS TI AFF	REFUNDS REBATES	NON-PARTY NON-AFFIL CONTRIB	TOTAL PARTY CONTRIB	IN-KIND CONTRIB REG COM	UNREG COMMITT	LOANS IN	REPAY MENTS	\$500 & UP CONTRIB
85)	2442	0	2442	0	0	0	0	0	0	0	0
86)	0	0	0	0	0	0	0	0	0	0	0
87)	11041	0	11041	0	0	0	0	0	0	0	500
88)	529160	0	529160	170	646	0	0	60	0	0	12500
89)	133215	0	133215	0	500	0	0	0	0	0	74250
90)	8514	0	8514	0	0	0	0	0	0	0	0
91)	1273857	0	1273857	0	0	0	0	668	0	0	72766
92)	900	0	900	0	0	0	0	0	0	0	0
93)	6775	0	6775	0	0	0	0	0	0	0	0
94)	34410	0	34410	0	0	0	0	0	0	0	2000
95)	8731	0	8731	0	0	0	0	0	0	0	0
96)	15569	0	15569	0	0	0	0	0	0	0	0
97)	29935	0	29935	0	0	0	0	400	0	0	0
98)	11543	0	11543	0	3250	0	0	0	0	0	0
99)	0	0	0	0	0	0	0	0	0	0	0
100)	123	0	123	0	0	0	0	0	0	0	0
101)	36000	0	36000	0	0	0	0	0	0	0	16100
102)	299	0	299	0	0	0	0	0	0	0	0
103)	0	0	0	0	0	0	0	0	0	0	0
104)	5111	0	5111	0	0	0	0	0	0	0	0
105)	12809	0	12809	0	0	0	0	0	0	0	0

TABLE D

SELECTED FINANCIAL ACTIVITY OF POLITICAL COMMITTEES
AND THEIR ASSISTANCE TO CANDIDATES BY OFFICE AND PARTY

85) C00074625	ASSOCIATION OF MEDIA PRODUCERS, INC. POLITICAL ACTION COMMITTEE (AMP/PAC)	12/31/80
86) C00126193	ASSOCIATION OF NEW YORK CITY CONCRETE PRODUCERS INC - FEDERAL PAC	12/31/80
87) C00084970	ATLANTIC APPAREL CONTRACTORS ASSOCIATION, INC. POLITICAL ACTION COMMITTEE	12/31/80
88) C00024521	ATTORNEYS CONGRESSIONAL CAMPAIGN TRUST OF THE ASSOCIATION OF TRIAL LAWYERS	12/31/80
89) C00059832	AUCTION MARKETS PAC	12/31/80
90) C00075739	AUDIO-VISUAL COMMUNICATIONS FUND ("AVC")	12/31/80
91) C00040998	AUTOMOBILE AND TRUCK DEALERS ELECTION ACTION COMMITTEE	12/31/80
92) C00071597	AUTOMOTIVE PARTS AND ACCESSORIES ASSOCIATION-POLITICAL ACTION COMMITTEE (A	12/31/79
93) C00033027	AUTOMOTIVE SERVICE COUNCILS' POLITICAL ACTION COMMITTEE	12/31/80
94) C00099754	BAKE PAC	12/31/80
95) C00109876	BALTIMORE FEDERAL SAVINGS & LOAN ASSOCIATION POLITICAL ACTION COMMITTEE (B	12/31/80
96) C00003053	BAY STATE PHYSICIANS POLITICAL ACTION COMMITTEE	12/31/80
97) C00015552	BEEF-PAC (BEEF POLITICAL ACTION COMMITTEE OF TEXAS CATTLE FEEDERS ASSOCIAT	12/31/80
98) C00063586	BEEF SUGAR POLITICAL ACTION COMMITTEE	12/31/80
99) C00041467	BEST CANDIDATE COMMITTEE	
100) C00105585	BETTER LANE COUNTY COMMITTEE, THE	3/31/79
101) C00043539	BIG 50 POLITICAL ACTION COMMITTEE	12/31/80
102) C00138719	BIPAC OF RALEIGH & WAKE COUNTY	1/ 2/81
103) C00099671	BOAT MANUFACTURERS ASSOCIATION POLITICAL ACTION COMMITTEE	5/ 6/80
104) C00014415	BOATING INFORMATION COUNCIL POLITICAL ACTION COMMITTEE	12/31/80
105) C00079855	BOWLING PROPRIETORS ASSN OF AMERICA PAC	12/31/80

DISBURSEMENTS

CASH - ON - HAND AND DEBTS

LINE NUMBER	TOTAL DISBURSE MENTS	TRANS OUT NON-PARTY AFFIL	TOTAL MINUS TO AFF	NON-PARTY NON-AFFIL CONTRIB	TOTAL PARTY CONTRIB	LOANS OUT	REPAY MENTS	CONTRIB REFUNDS	LATEST CASH-ON- HAND	1/1/79 CASH-ON- HAND	DEBTS OWED TO	DEBTS OWED BY
85)	4331	0	4331	0	0	0	0	0	1161	2895	0	0
86)	0	0	0	0	0	0	0	0	0	0	0	186
87)	11597	0	11597	0	0	0	0	0	251	758	0	300
88)	536814	0	536814	10000	120000	0	0	1080	73102	79754	0	0
89)	153987	0	153987	0	9000	0	0	0	10830	31603	0	0
90)	2749	0	2749	0	0	0	0	0	7921	2155	0	0
91)	1392745	2794	1389951	5000	10000	0	0	100	109407	229564	373440	0
92)	1276	0	1276	0	0	0	0	0	0	376	0	0
93)	7805	0	7805	0	0	0	0	0	168	1197	0	0
94)	35561	0	35561	0	3693	0	0	0	2351	3509	0	0
95)	4720	0	4720	100	0	0	0	0	4014	0	0	0
96)	16464	0	16464	720	0	0	0	0	952	1846	0	0
97)	30000	0	30000	0	0	0	0	0	865	930	0	0
98)	11864	0	11864	0	100	0	0	0	1464	1785	0	0
99)	0	0	0	0	0	0	0	0	0	0	0	0
100)	110	0	110	0	0	0	0	0	0	176	0	0
101)	36000	0	36000	0	0	0	0	0	200	200	0	0
102)	250	0	250	0	0	0	0	0	49	0	0	0
103)	3	0	3	0	0	0	0	0	0	5	0	0
104)	5402	0	5402	0	0	0	0	0	9	300	0	0
105)	11850	0	11850	0	1000	0	0	0	4657	3697	0	0

TABLE D

SELECTED FINANCIAL ACTIVITY OF POLITICAL COMMITTEES
AND THEIR ASSISTANCE TO CANDIDATES BY OFFICE AND PARTY

85)	C00074625	ASSOCIATION OF MEDIA PRODUCERS, INC. POLITICAL ACTION COMMITTEE (AMP/PAC)	12/31/80
86)	C00126193	ASSOCIATION OF NEW YORK CITY CONCRETE PRODUCERS INC - FEDERAL PAC	12/31/80
87)	C00084970	ATLANTIC APPAREL CONTRACTORS ASSOCIATION, INC. POLITICAL ACTION COMMITTEE	12/31/80
88)	C00024521	ATTORNEYS CONGRESSIONAL CAMPAIGN TRUST OF THE ASSOCIATION OF TRIAL LAWYERS	12/31/80
89)	C00059832	AUCTION MARKETS PAC	12/31/80
90)	C00075739	AUDIO-VISUAL COMMUNICATIONS FUND ("AVC")	12/31/80
91)	C00040998	AUTOMOBILE AND TRUCK DEALERS ELECTION ACTION COMMITTEE	12/31/80
92)	C00071597	AUTOMOTIVE PARTS AND ACCESSORIES ASSOCIATION-POLITICAL ACTION COMMITTEE (A	12/31/79
93)	C00033027	AUTOMOTIVE SERVICE COUNCILS' POLITICAL ACTION COMMITTEE	12/31/80
94)	C00099754	BAKE PAC	12/31/80
95)	C00109876	BALTIMORE FEDERAL SAVINGS & LOAN ASSOCIATION POLITICAL ACTION COMMITTEE (B	12/31/80
96)	C00003053	BAY STATE PHYSICIANS POLITICAL ACTION COMMITTEE	12/31/80
97)	C00015552	BEEF-PAC (BEEF POLITICAL ACTION COMMITTEE OF TEXAS CATTLE FEEDERS ASSOCIAT	12/31/80
98)	C00063586	BEET SUGAR POLITICAL ACTION COMMITTEE	12/31/80
99)	C00041467	BEST CANDIDATE COMMITTEE	
100)	C00105585	BETTER LANE COUNTY COMMITTEE, THE	3/31/79
101)	C00043539	BIG 50 POLITICAL ACTION COMMITTEE	12/31/80
102)	C00138719	BIPAC OF RALEIGH & WAKE COUNTY	1/ 2/81
103)	C00099671	BOAT MANUFACTURERS ASSOCIATION POLITICAL ACTION COMMITTEE	5/ 6/80
104)	C00014415	BOATING INFORMATION COUNCIL POLITICAL ACTION COMMITTEE	12/31/80
105)	C00079855	BOWLING PROPRIETORS ASSN OF AMERICA PAC	12/31/80

TOTAL CONTRIBUTIONS TO AND EXPENDITURES ON BEHALF OF ALL CANDIDATES (CONTRIB. TO SEN/HSE BY INCUM/OTH STATUS, BY OFFICE AND PARTY)

LINE NUMBER	INC	SEN/HSE CHAL- OTH	OPEN	DEM	SENATE REP	OTHER	DEM	HOUSE REP	OTHER	TOT. CONTR TO P/S/H CANDID.	TOT. EXPEN ON P/S/H CANDID.
85)	4625	0	0	925	625	0	2475	600	0	4625	0
86)	0	0	0	0	0	0	0	0	0	0	0
87)	1800	0	1500	0	2000	0	300	1000	0	3300	0
88)	282275	41350	34000	103750	61600	0	120300	71975	0	360125	0
89)	111099	12300	9000	46249	20150	0	52500	13500	0	137399	0
90)	2800	0	250	350	1000	0	1250	450	0	3050	0
91)	676376	203400	150500	74400	115850	0	323160	514866	2000	1035276	5000
92)	551	0	0	150	250	0	50	101	0	551	0
93)	2100	250	350	500	0	0	1800	400	0	3200	0
94)	7150	8200	2450	0	8450	0	2750	6600	0	23250	1000
95)	2630	900	0	250	1500	0	1080	700	0	3880	0
96)	0	0	0	0	0	0	0	0	0	0	0
97)	10000	3300	2400	500	3300	0	6200	5700	0	16700	0
98)	8150	200	0	650	450	0	4975	2275	0	8550	0
99)	0	0	0	0	0	0	0	0	0	0	0
100)	0	0	0	0	0	0	0	0	0	0	0
101)	4500	10000	2700	0	0	0	7150	10050	0	27100	0
102)	0	0	0	0	0	0	0	0	0	0	0
103)	0	0	0	0	0	0	0	0	0	0	0
104)	5400	0	0	1850	0	0	2550	1000	0	5400	0
105)	6600	1000	250	500	1500	0	2000	3850	0	7850	0

TABLE D

SELECTED FINANCIAL ACTIVITY OF POLITICAL COMMITTEES
AND THEIR ASSISTANCE TO CANDIDATES BY OFFICE AND PARTY

NON-PARTY

106) C00116467 BRICK POLITICAL ACTION COMMITTEE (BRICK PAC)	12/31/80
107) C00000901 BUILD POLITICAL ACTION COMMITTEE OF THE NATIONAL ASSOCIATION OF HOME BUILD	12/31/80
108) C00104265 BUILDERS AND CONSTRUCTORS POLITICAL ACTION COMMITTEE	12/31/80
109) C00109884 BUILDERS POLITICAL ACTION COMMITTEE OF GEORGIA	12/31/80
110) C00099770 BUILDERS POLITICAL ACTION COMMITTEE OF MICHIGAN (B-PAC)	6/28/79
111) C00107078 BUILDING CONTRACTORS ASSOCIATION OF NEW MEXICO PAC	1/ 4/80
112) C00130468 BUILDING INDUSTRY POLITICAL ACTION COMMITTEE (BIPAC)	12/31/80
113) C00106435 BUILDING OWNERS & MANAGERS ASSOCIATION POLITICAL ACTION COMMITTEE	12/31/80
114) C00107409 BUREAU OF WHOLESALE SALES RESPRESENTATIVES PAC	12/31/80
115) C00041053 BUSINESS AND PROFESSIONAL ALLIANCE	
116) C00038935 BUSINESSMEN FOR GOOD GOVERNMENT	12/31/80
117) C00004879 BUSPAC-POLITICAL ACTION COMMITTEE OF THE AMERICAN BUS ASSOCIATION	12/31/80
118) C00105577 C.B.T.C. COMMITTEE ON POLITICAL EDUCATION	12/31/80
119) C00115485 CALIFORNIA ASSOCIATION OF TEMPORARY SERVICES POLITICAL ACTION COMMITTEE	12/31/80
120) C00082834 CALIFORNIA BANKERS ASSOCIATION FEDERAL PAC (AKA CALBANKPAC)	12/31/80
121) C00129742 CALIFORNIA BEET GROWERS ASSOCIATION LTD POLITICAL ACTION COMMITTEE (CAL SU	12/31/80
122) C00019083 CALIFORNIA CANNING PEACH ASSOCIATION POLITICAL ACTION COMMITTEE (AKA PEACH	12/31/80
123) C00115063 CALIFORNIA CHIROPRACTIC PAC (FEDERAL)	12/31/80
124) C00038844 CALIFORNIA CREDIT UNION LEAGUE POLITICAL ACTION COMMITTEE	3/31/79
125) C00005751 CALIFORNIA DENTAL POLITICAL ACTION COMMITTEE	12/31/80
126) C00041954 CALIFORNIA FARM BUREAU FEDERATION POLITICAL ACTION COMMITTEE (FARM PAC)	12/31/80

R E C E I P T S

LINE NUMBER	TOTAL RECEIPTS	TRANS IN NON-PARTY AFFIL	TOTAL MINUS TI AFF	REFUNDS REBATES	NON-PARTY NON-AFFIL CONTRIB	TOTAL PARTY CONTRIB	IN-KIND CONTRIB REG COM	UNREG COMMITT	LOANS IN	REPAY MENTS	\$500 & UP CONTRIB
106)	3850	0	3850	0	0	0	0	0	0	0	0
107)	514038	0	514038	0	1000	0	500	438	0	0	73850
108)	5400	0	5400	0	750	0	0	0	0	0	3000
109)	11069	0	11069	0	0	0	0	4771	0	0	500
110)	2655	0	2655	0	0	0	0	0	0	0	0
111)	479	0	479	0	0	0	0	0	0	0	0
112)	6695	0	6695	0	0	0	0	0	0	0	3500
113)	2470	0	2470	0	0	0	0	0	0	0	0
114)	76408	0	76408	0	0	0	0	0	0	0	0
115)	0	0	0	0	0	0	0	0	0	0	0
116)	5050	0	5050	0	0	0	0	0	0	0	0
117)	25615	0	25615	0	0	0	0	200	0	0	11000
118)	11646	0	11646	0	0	0	0	30	0	0	0
119)	1895	0	1895	0	0	0	0	0	0	0	0
120)	110795	0	110795	0	2200	0	0	1100	0	0	10500
121)	6150	0	6150	0	0	0	0	500	0	0	0
122)	10779	0	10779	0	0	0	0	0	0	0	0
123)	56663	0	56663	0	0	0	0	6000	0	0	0
124)	3329	0	3329	0	0	0	0	0	0	0	0
125)	286516	0	286516	0	0	0	0	200	0	0	0
126)	15161	0	15161	0	0	0	0	0	0	0	0

TABLE D

SELECTED FINANCIAL ACTIVITY OF POLITICAL COMMITTEES
AND THEIR ASSISTANCE TO CANDIDATES BY OFFICE AND PARTY

106)	C00116467	BRICK POLITICAL ACTION COMMITTEE (BRICK PAC)	12/31/80
107)	C00000901	BUILD POLITICAL ACTION COMMITTEE OF THE NATIONAL ASSOCIATION OF HOME BUILD	12/31/80
108)	C00104265	BUILDERS AND CONSTRUCTORS POLITICAL ACTION COMMITTEE	12/31/80
109)	C00109884	BUILDERS POLITICAL ACTION COMMITTEE OF GEORGIA	12/31/80
110)	C00099770	BUILDERS POLITICAL ACTION COMMITTEE OF MICHIGAN (B-PAC)	6/28/79
111)	C00107078	BUILDING CONTRACTORS ASSOCIATION OF NEW MEXICO PAC	1/ 4/80
112)	C00130468	BUILDING INDUSTRY POLITICAL ACTION COMMITTEE (BIPAC)	12/31/80
113)	C00106435	BUILDING OWNERS & MANAGERS ASSOCIATION POLITICAL ACTION COMMITTEE	12/31/80
114)	C00107409	BUREAU OF WHOLESALE SALES REPRESENTATIVES PAC	12/31/80
115)	C00041053	BUSINESS AND PROFESSIONAL ALLIANCE	
116)	C00038935	BUSINESSMEN FOR GOOD GOVERNMENT	12/31/80
117)	C00004879	BUSPAC-POLITICAL ACTION COMMITTEE OF THE AMERICAN BUS ASSOCIATION	12/31/80
118)	C00105577	C.B.T.C. COMMITTEE ON POLITICAL EDUCATION	12/31/80
119)	C00115485	CALIFORNIA ASSOCIATION OF TEMPORARY SERVICES POLITICAL ACTION COMMITTEE	12/31/80
120)	C00082834	CALIFORNIA BANKERS ASSOCIATION FEDERAL PAC (AKA CALBANKPAC)	12/31/80
121)	C00129742	CALIFORNIA BEET GROWERS ASSOCIATION LTD POLITICAL ACTION COMMITTEE (CAL SU	12/31/80
122)	C00019083	CALIFORNIA CANNING PEACH ASSOCIATION POLITICAL ACTION COMMITTEE (AKA PEACH	12/31/80
123)	C00115063	CALIFORNIA CHIROPRACTIC PAC (FEDERAL)	12/31/80
124)	C00038844	CALIFORNIA CREDIT UNION LEAGUE POLITICAL ACTION COMMITTEE	3/31/79
125)	C00005751	CALIFORNIA DENTAL POLITICAL ACTION COMMITTEE	12/31/80
126)	C00041954	CALIFORNIA FARM BUREAU FEDERATION POLITICAL ACTION COMMITTEE (FARM PAC)	12/31/80

DISBURSEMENTS

CASH - ON - HAND AND DEBTS

LINE NUMBER	TOTAL DISBURSE MENTS	TRANS OUT NON-PARTY AFFIL	TOTAL MINUS TO AFF	NON-PARTY NON-AFFIL CONTRIB	TOTAL PARTY CONTRIB	LOANS OUT	REPAY MENTS	CONTRIB REFUNDS	LATEST CASH-ON- HAND	1/1/79 CASH-ON- HAND	DEBTS OWED TO	DEBTS OWED BY
106)	2265	0	2265	200	0	0	0	0	1385	0	0	0
107)	612967	0	612967	1675	83200	0	20477	3175	1175	100105	0	0
108)	6100	0	6100	250	0	0	0	0	400	1100	0	0
109)	14258	0	14258	0	0	0	0	0	0	3191	0	0
110)	270	0	270	0	0	0	0	0	0	3285	0	0
111)	0	0	0	0	0	0	0	0	0	490	0	0
112)	5500	0	5500	0	0	0	0	0	1195	0	0	0
113)	6850	0	6850	0	0	0	0	0	0	2900	0	0
114)	68183	0	68183	0	0	0	0	0	6885	0	0	0
115)	0	0	0	0	0	0	0	0	0	0	0	0
116)	4865	0	4865	0	1240	0	0	0	475	290	0	0
117)	29775	0	29775	500	1500	0	0	200	1971	6131	0	0
118)	11555	0	11555	175	0	0	0	0	1254	1166	0	0
119)	950	0	950	0	0	0	0	0	944	0	0	0
120)	111200	52500	58700	0	2000	0	0	0	8894	9299	0	0
121)	3463	0	3463	0	0	0	0	0	2686	0	0	0
122)	10798	0	10798	1000	400	0	0	0	2473	2490	0	0
123)	56642	0	56642	0	0	0	0	0	18	0	0	0
124)	5579	0	5579	100	0	0	0	0	0	2250	0	0
125)	273490	0	273490	0	0	0	0	0	33921	20897	0	0
126)	10271	0	10271	0	0	0	0	0	4889	0	0	0

TABLE D

SELECTED FINANCIAL ACTIVITY OF POLITICAL COMMITTEES
AND THEIR ASSISTANCE TO CANDIDATES BY OFFICE AND PARTY

106)	C00116467	BRICK POLITICAL ACTION COMMITTEE (BRICK PAC)	12/31/80
107)	C00000901	BUILD POLITICAL ACTION COMMITTEE OF THE NATIONAL ASSOCIATION OF HOME BUILD	12/31/80
108)	C00104265	BUILDERS AND CONSTRUCTORS POLITICAL ACTION COMMITTEE	12/31/80
109)	C00109884	BUILDERS POLITICAL ACTION COMMITTEE OF GEORGIA	12/31/80
110)	C00099770	BUILDERS POLITICAL ACTION COMMITTEE OF MICHIGAN (B-PAC)	6/28/79
111)	C00107078	BUILDING CONTRACTORS ASSOCIATION OF NEW MEXICO PAC	1/ 4/80
112)	C00130468	BUILDING INDUSTRY POLITICAL ACTION COMMITTEE (BIPAC)	12/31/80
113)	C00106435	BUILDING OWNERS & MANAGERS ASSOCIATION POLITICAL ACTION COMMITTEE	12/31/80
114)	C00107409	BUREAU OF WHOLESALE SALES REPRESENTATIVES PAC	12/31/80
115)	C00041053	BUSINESS AND PROFESSIONAL ALLIANCE	
116)	C00038935	BUSINESSMEN FOR GOOD GOVERNMENT	12/31/80
117)	C00004879	BUSPAC-POLITICAL ACTION COMMITTEE OF THE AMERICAN BUS ASSOCIATION	12/31/80
118)	C00105577	C.B.T.C. COMMITTEE ON POLITICAL EDUCATION	12/31/80
119)	C00115485	CALIFORNIA ASSOCIATION OF TEMPORARY SERVICES POLITICAL ACTION COMMITTEE	12/31/80
120)	C00082834	CALIFORNIA BANKERS ASSOCIATION FEDERAL PAC (AKA CALBANKPAC)	12/31/80
121)	C00129742	CALIFORNIA BEET GROWERS ASSOCIATION LTD POLITICAL ACTION COMMITTEE (CAL SU	12/31/80
122)	C00019083	CALIFORNIA CANNING PEACH ASSOCIATION POLITICAL ACTION COMMITTEE (AKA PEACH	12/31/80
123)	C00115063	CALIFORNIA CHIROPRACTIC PAC (FEDERAL)	12/31/80
124)	C00038844	CALIFORNIA CREDIT UNION LEAGUE POLITICAL ACTION COMMITTEE	3/31/79
125)	C00005751	CALIFORNIA DENTAL POLITICAL ACTION COMMITTEE	12/31/80
126)	C00041954	CALIFORNIA FARM BUREAU FEDERATION POLITICAL ACTION COMMITTEE (FARM PAC)	12/31/80

TOTAL CONTRIBUTIONS TO AND EXPENDITURES ON BEHALF OF ALL CANDIDATES (CONTRIB. TO SEN/HSE BY INCUM/OTH STATUS, BY OFFICE AND PARTY)

LINE NUMBER	INC	SEN/HSE CHAL-OTH	OPEN	DEM	SENATE REP	OTHER	DEM	HOUSE REP	OTHER	TOT. CONTR TO P/S/H CANDID.	TOT. EXPEN ON P/S/H CANDID.
106)	1000	650	0	200	200	0	525	725	0	1650	0
107)	234728	85913	47750	56775	61750	0	113887	135979	0	379391	0
108)	4825	200	0	250	400	0	3600	775	0	5650	0
109)	300	350	0	0	650	0	0	0	0	650	0
110)	0	0	0	0	0	0	0	0	0	0	0
111)	0	0	0	0	0	0	0	0	0	0	0
112)	5000	0	500	1000	500	0	500	3500	0	5500	0
113)	0	0	0	0	0	0	0	0	0	0	0
114)	56970	4400	4000	7500	5250	0	38595	14025	0	65370	0
115)	0	0	0	0	0	0	0	0	0	0	0
116)	1925	900	200	600	0	0	600	1825	0	3025	0
117)	25475	0	0	9025	1450	0	11250	3750	0	27475	0
118)	0	0	0	0	0	0	0	0	0	0	0
119)	950	0	0	0	0	0	0	950	0	950	0
120)	41100	12000	2500	4000	1000	0	13600	37000	0	55600	0
121)	3350	100	0	300	0	0	1850	1300	0	3450	0
122)	7150	1700	300	1000	450	0	3050	4650	0	9350	0
123)	9780	3025	0	3716	2525	0	6064	500	0	17805	0
124)	0	0	0	0	0	0	0	0	0	0	0
125)	0	4000	2000	0	0	0	3000	3000	0	6000	0
126)	0	0	0	0	0	0	0	0	0	0	10264

TABLE D

SELECTED FINANCIAL ACTIVITY OF POLITICAL COMMITTEES
AND THEIR ASSISTANCE TO CANDIDATES BY OFFICE AND PARTY

NON-PARTY

127)	C00121582 CALIFORNIA GRAPE & TREE FRUIT LEAGUE POLITICAL ACTION COMMITTEE	12/31/80
128)	C00003194 CALIFORNIA MEDICAL POLITICAL ACTION COMMITTEE	12/31/80
129)	C00083279 CALIFORNIA REAL ESTATE POLITICAL ACTION COMMITTEE/FEDERAL (CREPAC/FEDERAL)	12/31/80
130)	C00075382 CALIFORNIA TRIAL LAWYERS FEDERAL PAC (CTL-FEDPAC)	3/31/79
131)	C00079566 CALIFORNIA WESTSIDE FARMERS FED PAC	12/31/80
132)	C00008979 CALIFORNIA-ARIZONA CITRUS LEAGUE FUND	12/31/79
133)	C00030544 CANE SUGAR REFINERS POLITICAL ACTION COMMITTEE	12/31/79
134)	C00009118 CANHEPAC COMMITTEE	3/31/80
135)	C00073411 CAROLINAS BRANCH AGC INC CONSTRUCTION INDUSTRY POLITICAL ACTION COMMITTEE	12/31/80
136)	C00033803 CARPET AND RUG INDUSTRY POLITICAL ACTION COMMITTEE	
137)	C00091363 CAST METALS FEDERATION POLITICAL ACTION COMMITTEE	12/31/80
138)	C00115071 CATTLE PAC (FEDERAL)	12/31/80
139)	C00038851 CEN POLITICAL ACTION COMMITTEE	12/31/80
140)	C00093518 CENTRAL MISSOURI FARMERS' ACTION (AGRICULTURE COMMITTEE TO INFORM OUR NATI	1/31/81
141)	C00003459 CENTURY CLUB	12/31/80
142)	C00066027 CFA POLITICAL ACTION FUND	3/31/80
143)	C00022368 CHAIN DRUG STORES POLITICAL ACTION COMMITTEE	12/31/80
144)	C00133512 CHATTANOOGA CHAPTER-ASSOCIATED BUILDERS AND CONTRACTORS POLITICAL ACTION CO	12/31/80
145)	C00127613 CHEMICAL DISTRIBUTORS POLITICAL ACTION COMMITTEE	12/31/80
146)	C00122937 CHEMICAL SPECIALTIES MANUFACTURERS ASSOCIATION POLITICAL ACTION COMMITTEE	12/31/80
147)	C00100289 CHINA CLAY PRODUCERS GROUP POLITICAL ACTION COMMITTEE	12/31/80

R E C E I P T S

LINE NUMBER	TOTAL RECEIPTS	TRANS IN NON-PARTY AFFIL	TOTAL MINUS TI AFF	REFUNDS REBATES	NON-PARTY NON-AFFIL CONTRIB	TOTAL PARTY CONTRIB	IN-KIND CONTRIB REG COM	UNREG COMMITT	LOANS IN	REPAY MENTS	\$500 & UP CONTRIB
127)	1826	0	1826	0	0	0	0	0	0	0	0
128)	1039172	0	1039172	0	0	0	0	712	0	0	0
129)	163217	0	163217	0	0	0	0	0	0	0	5306
130)	0	0	0	0	0	0	0	0	0	0	0
131)	17403	0	17403	0	1000	0	0	0	0	0	5500
132)	98	0	98	0	0	0	0	0	0	0	0
133)	0	0	0	0	0	0	0	0	0	0	0
134)	50	0	50	0	0	0	0	0	0	0	0
135)	25613	0	25613	0	0	0	0	0	0	0	500
136)	0	0	0	0	0	0	0	0	0	0	0
137)	17965	0	17965	0	0	0	0	0	0	0	1500
138)	17984	0	17984	0	0	0	0	700	0	0	0
139)	0	0	0	0	0	0	0	0	0	0	0
140)	3309	0	3309	0	0	0	0	0	0	0	0
141)	58530	750	57780	0	13000	0	0	1300	0	0	4700
142)	0	0	0	0	0	0	0	0	0	0	0
143)	24855	0	24855	0	4700	0	0	0	0	0	1300
144)	945	0	945	0	0	0	0	0	0	0	0
145)	5721	0	5721	0	0	0	0	0	0	0	0
146)	2725	0	2725	0	0	0	0	0	0	0	0
147)	2000	0	2000	0	0	0	0	0	0	0	500

TABLE D

SELECTED FINANCIAL ACTIVITY OF POLITICAL COMMITTEES
AND THEIR ASSISTANCE TO CANDIDATES BY OFFICE AND PARTY

127)	C00121582 CALIFORNIA GRAPE & TREE FRUIT LEAGUE POLITICAL ACTION COMMITTEE	12/31/80
128)	C00003194 CALIFORNIA MEDICAL POLITICAL ACTION COMMITTEE	12/31/80
129)	C00083279 CALIFORNIA REAL ESTATE POLITICAL ACTION COMMITTEE/FEDERAL (CREPAC/FEDERAL)	12/31/80
130)	C00075382 CALIFORNIA TRIAL LAWYERS FEDERAL PAC (CTL-FEDPAC)	3/31/79
131)	C00079566 CALIFORNIA WESTSIDE FARMERS FED PAC	12/31/80
132)	C00008979 CALIFORNIA-ARIZONA CITRUS LEAGUE FUND	12/31/79
133)	C00030544 CANE SUGAR REFINERS POLITICAL ACTION COMMITTEE	12/31/79
134)	C00009118 CANHEPAC COMMITTEE	3/31/80
135)	C00073411 CAROLINAS BRANCH AGC INC CONSTRUCTION INDUSTRY POLITICAL ACTION COMMITTEE	12/31/80
136)	C00033803 CARPET AND RUG INDUSTRY POLITICAL ACTION COMMITTEE	
137)	C00091363 CAST METALS FEDERATION POLITICAL ACTION COMMITTEE	12/31/80
138)	C00115071 CATTLE PAC (FEDERAL)	12/31/80
139)	C00038851 CEN POLITICAL ACTION COMMITTEE	12/31/80
140)	C00093518 CENTRAL MISSOURI FARMERS' ACTION (AGRICULTURE COMMITTEE TO INFORM OUR NATI	1/31/81
141)	C00003459 CENTURY CLUB	12/31/80
142)	C00066027 CFA POLITICAL ACTION FUND	3/31/80
143)	C00022368 CHAIN DRUG STORES POLITICAL ACTION COMMITTEE	12/31/80
144)	C00133512 CHATTANOOGA CHAPTER-ASSOCIATED BUILDERS AND CONTRACTORS POLITICAL ACTION CO	12/31/80
145)	C00127613 CHEMICAL DISTRIBUTORS POLITICAL ACTION COMMITTEE	12/31/80
146)	C00122937 CHEMICAL SPECIALTIES MANUFACTURERS ASSOCIATION POLITICAL ACTION COMMITTEE	12/31/80
147)	C00100289 CHINA CLAY PRODUCERS GROUP POLITICAL ACTION COMMITTEE	12/31/80

DISBURSEMENTS

CASH - ON - HAND AND DEBTS

LINE NUMBER	TOTAL DISBURSE MENTS	TRANS OUT NON-PARTY AFFIL	TOTAL MINUS TO AFF	NON-PARTY NON-AFFIL CONTRIB	TOTAL PARTY CONTRIB	LOANS OUT	REPAY MENTS	CONTRIB REFUNDS	LATEST CASH-ON- HAND	1/1/79 CASH-ON- HAND	DEBTS OWED TO	DEBTS OWED BY
127)	1453	0	1453	0	0	0	0	0	373	0	0	0
128)	895350	0	895350	0	8300	0	0	0	186228	42407	0	26305
129)	161000	160000	1000	0	1000	0	0	0	6819	4602	0	0
130)	1117	0	1117	0	0	0	0	0	0	1117	0	0
131)	20055	0	20055	1000	5000	0	0	0	853	3504	0	0
132)	507	0	507	0	0	0	0	0	0	408	0	0
133)	253	0	253	0	0	0	0	0	0	253	0	0
134)	265	0	265	0	0	0	0	0	51	262	0	0
135)	26021	0	26021	1466	0	0	0	0	600	1037	0	0
136)	0	0	0	0	0	0	0	0	0	0	0	0
137)	18250	0	18250	0	0	0	0	0	410	695	0	0
138)	16718	10067	6651	0	0	0	0	0	1262	0	0	0
139)	0	0	0	0	0	0	0	0	285	285	0	0
140)	2466	0	2466	0	0	0	0	0	892	49	0	0
141)	47350	0	47350	10000	1000	0	0	0	14955	3585	0	0
142)	0	0	0	0	0	0	0	0	206	206	0	0
143)	16370	0	16370	0	0	0	0	0	9568	173	0	0
144)	900	0	900	0	0	0	0	0	45	0	0	0
145)	5451	0	5451	0	0	0	0	0	270	0	0	0
146)	2600	0	2600	0	0	0	0	0	125	0	0	0
147)	1850	0	1850	0	0	0	0	0	980	830	0	0

TABLE D

SELECTED FINANCIAL ACTIVITY OF POLITICAL COMMITTEES
AND THEIR ASSISTANCE TO CANDIDATES BY OFFICE AND PARTY

127)	C00121582 CALIFORNIA GRAPE & TREE FRUIT LEAGUE POLITICAL ACTION COMMITTEE	12/31/80
128)	C00003194 CALIFORNIA MEDICAL POLITICAL ACTION COMMITTEE	12/31/80
129)	C00083279 CALIFORNIA REAL ESTATE POLITICAL ACTION COMMITTEE/FEDERAL (CREPAC/FEDERAL)	12/31/80
130)	C00075382 CALIFORNIA TRIAL LAWYERS FEDERAL PAC (CTL-FEDPAC)	3/31/79
131)	C00079566 CALIFORNIA WESTSIDE FARMERS FED PAC	12/31/80
132)	C00008979 CALIFORNIA-ARIZONA CITRUS LEAGUE FUND	12/31/79
133)	C00030544 CANE SUGAR REFINERS POLITICAL ACTION COMMITTEE	12/31/79
134)	C00009118 CANHEPAC COMMITTEE	3/31/80
135)	C00073411 CAROLINAS BRANCH AGC INC CONSTRUCTION INDUSTRY POLITICAL ACTION COMMITTEE	12/31/80
136)	C00033803 CARPET AND RUG INDUSTRY POLITICAL ACTION COMMITTEE	
137)	C00091363 CAST METALS FEDERATION POLITICAL ACTION COMMITTEE	12/31/80
138)	C00115071 CATTLE PAC (FEDERAL)	12/31/80
139)	C00038851 CEN POLITICAL ACTION COMMITTEE	12/31/80
140)	C00093518 CENTRAL MISSOURI FARMERS' ACTION (AGRICULTURE COMMITTEE TO INFORM OUR NATI	1/31/81
141)	C00003459 CENTURY CLUB	12/31/80
142)	C00066027 CFA POLITICAL ACTION FUND	3/31/80
143)	C00022368 CHAIN DRUG STORES POLITICAL ACTION COMMITTEE	12/31/80
144)	C00133512 CHATTANOOGA CHAPTER-ASSOCIATED BUILDERS AND CONTRACTORS POLITICAL ACTION CO	12/31/80
145)	C00127613 CHEMICAL DISTRIBUTORS POLITICAL ACTION COMMITTEE	12/31/80
146)	C00122937 CHEMICAL SPECIALTIES MANUFACTURERS ASSOCIATION POLITICAL ACTION COMMITTEE	12/31/80
147)	C00100289 CHINA CLAY PRODUCERS GROUP POLITICAL ACTION COMMITTEE	12/31/80

TOTAL CONTRIBUTIONS TO AND EXPENDITURES ON BEHALF OF ALL CANDIDATES (CONTRIB. TO SEN/HSE BY INCUM/OTH STATUS, BY OFFICE AND PARTY)

LINE NUMBER	INC	SEN/HSE CHAL-OTH	OPEN	DEM	SENATE REP	OTHER	DEM	HOUSE REP	OTHER	TOT. CONTR TO P/S/H CANDID.	TOT. EXPEN ON P/S/H CANDID.
127)	750	0	0	0	0	0	250	500	0	750	0
128)	900	0	0	0	0	0	900	0	0	900	0
129)	0	0	0	0	0	0	0	0	0	0	0
130)	0	0	0	0	0	0	0	0	0	0	0
131)	8200	250	1000	500	250	0	3550	5150	0	11950	0
132)	200	0	0	0	0	0	200	0	0	200	0
133)	0	0	0	0	0	0	0	0	0	0	0
134)	100	0	0	0	0	0	0	100	0	100	0
135)	8300	14000	2000	500	4000	0	1750	18050	0	24300	0
136)	0	0	0	0	0	0	0	0	0	0	0
137)	7500	9150	1600	0	3000	0	2250	13000	0	18250	0
138)	750	0	0	500	0	0	250	0	0	850	0
139)	0	0	0	0	0	0	0	0	0	0	0
140)	0	0	700	0	0	0	200	500	0	700	0
141)	26900	2900	3500	10500	2000	0	15500	5300	0	33300	0
142)	0	0	0	0	0	0	0	0	0	0	0
143)	10575	1500	1850	950	1950	0	4950	6075	0	13925	0
144)	250	0	0	0	0	0	250	0	0	250	0
145)	0	2275	0	0	0	0	0	2275	0	2275	0
146)	1900	500	200	500	500	0	900	700	0	2600	0
147)	1750	0	0	750	0	0	1000	0	0	1750	0

TABLE D

SELECTED FINANCIAL ACTIVITY OF POLITICAL COMMITTEES
AND THEIR ASSISTANCE TO CANDIDATES BY OFFICE AND PARTY

NON-PARTY

148) C00023903 CHIROPRACTIC POLITICAL ACTION COMMITTEE (OREGON)	12/31/80
149) C00043471 CHIROPRACTORS OF NEBRASKA POLITICAL ACTION COMMITTEE	12/31/80
150) C00121350 CIGAR-PAC	1/31/81
151) C00102004 CMBDA POLITICAL ACTION COMMITTEE	3/31/80
152) C00109819 COALPAC	12/31/80
153) C00011387 COLORADO ADVOCATES FOR RURAL ELECTRIFICATION	12/31/80
154) C00080143 COLORADO ASSOCIATION FOR HOUSING AND BUILDING POLITICAL ACTION COMMITTEE	12/31/80
155) C00102731 COLORADO BANKERS POLITICAL ACTION COMMITTEE (COLBANKPAC)	11/24/80
156) C00004192 COLORADO MEDICAL POLITICAL ACTION COMMITTEE	3/31/80
157) C00118422 COLORADO OPTOMETRIC ASSOCIATION POLITICAL ACTION COMMITTEE	12/31/80
158) C00110825 COMMITTEE FOR ENERGY INDEPENDENCE	1/31/81
159) C00035733 COMMITTEE FOR REPRESENTATIVE GOVERNMENT	12/31/80
160) C00078717 COMMITTEE FOR RESPONSIBLE GOVERNMENT	12/31/80
161) C00005256 COMMITTEE OF AUTOMOTIVE RETAILERS	7/24/80
162) C00014019 COMMITTEE ORGANIZED FOR THE TRADING OF COTTON	12/31/80
163) C00129460 COMMUTER AIRLINE POLITICAL ACTION COMMITTEE (CAPAC)	12/31/80
164) C00094185 COMPUTER & COMMUNICATIONS INDUSTRY ASSN PAC	12/31/80
165) C00128975 CONCRETE MASONRY POLITICAL ACTION COMMITTEE	12/31/80
166) C00108605 CONNECTICUT BANKERS POLITICAL ACTION COMMITTEE	12/31/80
167) C00003020 CONNECTICUT MEDICAL POLITICAL ACTION COMMITTEE	12/31/80
168) C00040816 CONSERVATIVE COALITION OF IOWA	

R E C E I P T S

LINE NUMBER	TOTAL RECEIPTS	TRANS IN NON-PARTY AFFIL	TOTAL MINUS TI AFF	REFUNDS REBATES	NON-PARTY NON-AFFIL CONTRIB	TOTAL PARTY CONTRIB	IN-KIND CONTRIB REG COM	UNREG COMMITT	LOANS IN	REPAY MENTS	\$500 & UP CONTRIB
148)	19710	0	19710	0	0	0	0	0	0	0	0
149)	5225	0	5225	0	0	0	0	0	0	0	0
150)	5108	0	5108	0	0	0	0	0	0	0	0
151)	0	0	0	0	0	0	0	0	0	0	0
152)	12399	0	12399	0	700	0	0	0	0	0	1500
153)	7015	1306	5709	1173	172	0	0	1366	0	0	0
154)	4939	0	4939	0	2474	0	0	0	0	0	0
155)	9380	0	9380	0	0	0	0	0	0	0	0
156)	15708	0	15708	0	0	0	0	0	0	0	0
157)	3944	0	3944	0	0	0	0	0	0	0	0
158)	14717	0	14717	0	0	0	0	1509	0	0	12520
159)	0	0	0	0	0	0	0	0	0	0	0
160)	7490	0	7490	0	0	0	0	0	0	0	0
161)	0	0	0	0	0	0	0	0	0	0	0
162)	36028	0	36028	0	600	0	0	0	0	0	5600
163)	2400	0	2400	0	0	0	0	0	0	0	0
164)	1750	0	1750	0	0	0	0	0	0	0	500
165)	10110	0	10110	0	0	0	0	0	0	0	2100
166)	5549	0	5549	0	0	0	0	0	0	0	0
167)	15377	0	15377	0	0	0	0	0	0	0	0
168)	0	0	0	0	0	0	0	0	0	0	0

TABLE D

SELECTED FINANCIAL ACTIVITY OF POLITICAL COMMITTEES
AND THEIR ASSISTANCE TO CANDIDATES BY OFFICE AND PARTY

148) C00023903 CHIROPRACTIC POLITICAL ACTION COMMITTEE (OREGON)	12/31/80
149) C00043471 CHIROPRACTORS OF NEBRASKA POLITICAL ACTION COMMITTEE	12/31/80
150) C00121350 CIGAR-PAC	1/31/81
151) C00102004 CMBDA POLITICAL ACTION COMMITTEE	3/31/80
152) C00109819 COALPAC	12/31/80
153) C00011387 COLORADO ADVOCATES FOR RURAL ELECTRIFICATION	12/31/80
154) C00080143 COLORADO ASSOCIATION FOR HOUSING AND BUILDING POLITICAL ACTION COMMITTEE	12/31/80
155) C00102731 COLORADO BANKERS POLITICAL ACTION COMMITTEE (COLBANKPAC)	11/24/80
156) C00004192 COLORADO MEDICAL POLITICAL ACTION COMMITTEE	3/31/80
157) C00118422 COLORADO OPTOMETRIC ASSOCIATION POLITICAL ACTION COMMITTEE	12/31/80
158) C00110825 COMMITTEE FOR ENERGY INDEPENDENCE	1/31/81
159) C00035733 COMMITTEE FOR REPRESENTATIVE GOVERNMENT	12/31/80
160) C00078717 COMMITTEE FOR RESPONSIBLE GOVERNMENT	12/31/80
161) C00005256 COMMITTEE OF AUTOMOTIVE RETAILERS	7/24/80
162) C00014019 COMMITTEE ORGANIZED FOR THE TRADING OF COTTON	12/31/80
163) C00129460 COMMUTER AIRLINE POLITICAL ACTION COMMITTEE (CAPAC)	12/31/80
164) C00094185 COMPUTER & COMMUNICATIONS INDUSTRY ASSN PAC	12/31/80
165) C00128975 CONCRETE MASONRY POLITICAL ACTION COMMITTEE	12/31/80
166) C00108605 CONNECTICUT BANKERS POLITICAL ACTION COMMITTEE	12/31/80
167) C00003020 CONNECTICUT MEDICAL POLITICAL ACTION COMMITTEE	12/31/80
168) C00040816 CONSERVATIVE COALITION OF IOWA	

DISBURSEMENTS

CASH - ON - HAND AND DEBTS

LINE NUMBER	TOTAL DISBURSE MENTS	TRANS OUT NON-PARTY AFFIL	TOTAL MINUS TO AFF	NON-PARTY NON-AFFIL CONTRIB	TOTAL PARTY CONTRIB	LOANS OUT	REPAY MENTS	CONTRIB REFUNDS	LATEST CASH-ON- HAND	1/1/79 CASH-ON- HAND	DEBTS OWED TO	DEBTS OWED BY
148)	19765	0	19765	0	0	0	0	0	785	842	0	0
149)	3915	0	3915	0	0	0	0	0	1880	570	0	0
150)	4255	0	4255	0	0	0	0	0	852	0	0	0
151)	0	0	0	0	0	0	0	0	0	0	0	3500
152)	8014	0	8014	750	0	0	0	0	3300	0	0	0
153)	7596	100	7496	0	45	0	0	0	1498	614	0	0
154)	5294	0	5294	0	0	0	4650	0	19	374	0	3350
155)	10000	4100	5900	750	0	0	0	0	1275	1895	0	0
156)	7030	0	7030	0	0	0	0	0	15248	6571	0	0
157)	1619	0	1619	0	0	0	0	0	2325	0	0	0
158)	13302	0	13302	0	5000	0	0	0	1414	0	0	0
159)	0	0	0	0	0	0	0	0	0	0	0	0
160)	7400	0	7400	5600	0	0	0	0	90	0	0	0
161)	2794	0	2794	2794	0	0	0	0	0	2794	0	0
162)	35688	0	35688	0	12000	0	0	0	596	258	0	0
163)	1100	0	1100	0	0	0	0	0	1300	0	0	0
164)	1600	0	1600	0	0	0	0	0	150	0	0	0
165)	4020	0	4020	0	0	0	0	0	6089	0	0	0
166)	6255	0	6255	3270	0	0	0	0	1573	2250	0	0
167)	17657	0	17657	0	0	0	0	0	385	2666	0	0
168)	0	0	0	0	0	0	0	0	0	0	0	0

TABLE D

SELECTED FINANCIAL ACTIVITY OF POLITICAL COMMITTEES
AND THEIR ASSISTANCE TO CANDIDATES BY OFFICE AND PARTY

148) C00023903 CHIROPRACTIC POLITICAL ACTION COMMITTEE (OREGON)	12/31/80
149) C00043471 CHIROPRACTORS OF NEBRASKA POLITICAL ACTION COMMITTEE	12/31/80
150) C00121350 CIGAR-PAC	1/31/81
151) C00102004 CMBDA POLITICAL ACTION COMMITTEE	3/31/80
152) C00109819 COALPAC	12/31/80
153) C00011387 COLORADO ADVOCATES FOR RURAL ELECTRIFICATION	12/31/80
154) C00080143 COLORADO ASSOCIATION FOR HOUSING AND BUILDING POLITICAL ACTION COMMITTEE	12/31/80
155) C00102731 COLORADO BANKERS POLITICAL ACTION COMMITTEE (COLBANKPAC)	11/24/80
156) C00004192 COLORADO MEDICAL POLITICAL ACTION COMMITTEE	3/31/80
157) C00118422 COLORADO OPTOMETRIC ASSOCIATION POLITICAL ACTION COMMITTEE	12/31/80
158) C00110825 COMMITTEE FOR ENERGY INDEPENDENCE	1/31/81
159) C00035733 COMMITTEE FOR REPRESENTATIVE GOVERNMENT	12/31/80
160) C00078717 COMMITTEE FOR RESPONSIBLE GOVERNMENT	12/31/80
161) C00005256 COMMITTEE OF AUTOMOTIVE RETAILERS	7/24/80
162) C00014019 COMMITTEE ORGANIZED FOR THE TRADING OF COTTON	12/31/80
163) C00129460 COMMUTER AIRLINE POLITICAL ACTION COMMITTEE (CAPAC)	12/31/80
164) C00094185 COMPUTER & COMMUNICATIONS INDUSTRY ASSN PAC	12/31/80
165) C00128975 CONCRETE MASONRY POLITICAL ACTION COMMITTEE	12/31/80
166) C00108605 CONNECTICUT BANKERS POLITICAL ACTION COMMITTEE	12/31/80
167) C00003020 CONNECTICUT MEDICAL POLITICAL ACTION COMMITTEE	12/31/80
168) C00040816 CONSERVATIVE COALITION OF IOWA	

TOTAL CONTRIBUTIONS TO AND EXPENDITURES ON BEHALF OF ALL CANDIDATES (CONTRIB. TO SEN/HSE BY INCUM/OTH STATUS, BY OFFICE AND PARTY)

LINE NUMBER	INC	SEN/HSE CHAL-OTH	OPEN	DEM	SENATE REP	OTHER	DEM	HOUSE REP	OTHER	TOT. CONTR TO P/S/H CANDID.	TOT. EXPEN ON P/S/H CANDID.
148)	2500	1000	0	0	0	0	3000	500	0	3500	0
149)	150	0	500	0	0	0	0	650	0	665	0
150)	2900	450	600	1000	650	0	1300	1000	0	3950	0
151)	0	0	0	0	0	0	0	0	0	0	0
152)	6800	450	0	250	500	0	3800	2700	0	7250	0
153)	750	750	600	0	500	0	750	850	0	2350	0
154)	0	-138	237	0	-138	0	0	237	0	99	0
155)	450	450	0	0	0	0	450	450	0	900	0
156)	0	0	0	0	0	0	0	0	0	0	0
157)	675	0	500	250	0	0	675	250	0	1175	0
158)	700	1000	1500	200	0	0	500	2500	0	3200	0
159)	0	0	0	0	0	0	0	0	0	0	0
160)	1500	200	0	200	1000	0	500	0	0	1700	0
161)	0	0	0	0	0	0	0	0	0	0	0
162)	19925	1700	300	5000	4525	0	7575	4825	0	23525	0
163)	1100	0	0	0	300	0	800	0	0	1100	0
164)	1600	0	0	0	100	0	1400	100	0	1600	0
165)	3500	500	0	0	500	0	2000	1000	500	4000	0
166)	255	0	1890	615	320	0	735	475	0	2200	0
167)	175	0	0	0	0	0	175	0	0	175	0
168)	0	0	0	0	0	0	0	0	0	0	0

TABLE D

 SELECTED FINANCIAL ACTIVITY OF POLITICAL COMMITTEES
 AND THEIR ASSISTANCE TO CANDIDATES BY OFFICE AND PARTY

NON-PARTY

169)	C00012443	CONSTRUCTION ACTION COMMITTEE	12/31/80
170)	C00120493	CONSTRUCTION INDUSTRY COUNCIL OF WESTCHESTER AND HUDSON VALLEY INC-PAC	12/31/80
171)	C00047407	CONSTRUCTION INDUSTRY OF MISSOURI POLITICAL ACTION COMMITTEE (CIMPA)	10/10/79
172)	C00084376	CONSTRUCTION ORGANIZATIONS OF MAINE FEDERAL POLITICAL ACTION COMMITTEE	3/12/79
173)	C00068452	CONSTRUCTION SURVIVAL CLUB	12/31/80
174)	C00095869	CONSTRUCTIVE CONGRESS COMMITTEE OF THE EDISON ELECTRIC INSTITUTE (AKA CCC	12/31/80
175)	C00035535	CONSUMER BANKERS ASSOCIATION POLITICAL ACTION COMMITTEE, THE	12/31/80
176)	C00113845	COSMETIC, TOILETRY & FRAGRANCE ASSOCIATION POLITICAL ACTION COMMITTEE	12/31/80
177)	C00035477	COTTON WAREHOUSE GOVERNMENT RELATIONS COMMITTEE	12/31/80
178)	C00138115	COUNCIL OF ASIAN AMERICAN BUSINESS ASSOCIATIONS POLITICAL ACTION COMMITTEE	12/31/80
179)	C00007880	CREDIT UNION LEGISLATIVE ACTION COUNCIL OF CREDIT UNION NATIONAL ASSOCIATI	12/31/80
180)	C00039669	CUMBERLAND VALLEY POLITICAL ACTION COMMITTEE	1/31/81
181)	C00100487	D.C.B.A. BANKPAC-FEDERAL	12/31/80
182)	C00078683	DAIRYMEN'S LIMITED AGRICULTURAL ASSOCIATION	12/31/80
183)	C00143412	DAVIS EDUCATION ASSOCIATION POLITICAL ACTION COMMITTEE	12/31/79
184)	C00108381	DBA POLITICAL ACTION COMMITTEE	12/31/80
185)	C00127910	DELAWARE BANKERS ASSOCIATION DELBANPAC - F FUND	12/31/80
186)	C00004580	DENTPAC OF MICHIGAN (FORMERLY DIAL - DENTISTS INVESTING IN ACTION ON LEGIS	6/30/79
187)	C00085217	DIRECT MAIL/MARKETING ASSOCIATION POLITICAL ACTION COMMITTEE	12/31/80
188)	C00078535	DIRECT SELLING ASSOCIATION POLITICAL ACTION COMMITTEE	12/31/80
189)	C00030734	DISTILLED SPIRITS PUBLIC AFFAIRS COMMITTEE	12/31/80

R E C E I P T S

LINE NUMBER	TOTAL RECEIPTS	TRANS IN NON-PARTY AFFIL	TOTAL MINUS TI AFF	REFUNDS REBATES	NON-PARTY NON-AFFIL CONTRIB	TOTAL PARTY CONTRIB	IN-KIND CONTRIB REG COM	UNREG COMMITT	LOANS IN	REPAY MENTS	\$500 & UP CONTRIB
169)	200	0	200	0	0	0	0	0	0	0	0
170)	0	0	0	0	0	0	0	0	0	0	0
171)	0	0	0	0	0	0	0	0	0	0	0
172)	2	0	2	0	0	0	0	0	0	0	0
173)	28249	0	28249	0	0	0	0	0	0	0	0
174)	46487	0	46487	0	22950	0	0	50	0	0	7000
175)	7805	0	7805	0	750	0	0	0	0	0	0
176)	7040	0	7040	0	2000	0	0	0	0	0	1000
177)	9050	0	9050	0	0	0	0	0	0	0	5250
178)	3460	0	3460	0	0	0	0	0	0	0	0
179)	163226	5116	158110	0	8741	0	0	13801	0	0	0
180)	0	0	0	0	0	0	0	0	0	0	0
181)	7737	0	7737	0	0	0	0	0	0	0	0
182)	11484	0	11484	0	0	0	0	642	0	0	0
183)	5295	0	5295	0	0	0	0	0	0	0	0
184)	1250	0	1250	0	0	0	0	0	0	0	0
185)	3575	0	3575	0	0	0	0	0	0	0	0
186)	49334	0	49334	0	0	0	0	0	0	0	0
187)	3680	0	3680	0	0	0	0	0	0	0	500
188)	33859	0	33859	0	7000	0	0	1300	0	0	16050
189)	1100	0	1100	0	0	0	0	0	0	0	0

TABLE D
-----SELECTED FINANCIAL ACTIVITY OF POLITICAL COMMITTEES
AND THEIR ASSISTANCE TO CANDIDATES BY OFFICE AND PARTY

169) C00012443 CONSTRUCTION ACTION COMMITTEE	12/31/80
170) C00120493 CONSTRUCTION INDUSTRY COUNCIL OF WESTCHESTER AND HUDSON VALLEY INC-PAC	12/31/80
171) C00047407 CONSTRUCTION INDUSTRY OF MISSOURI POLITICAL ACTION COMMITTEE (CIMPA)	10/10/79
172) C00084376 CONSTRUCTION ORGANIZATIONS OF MAINE FEDERAL POLITICAL ACTION COMMITTEE	3/12/79
173) C00068452 CONSTRUCTION SURVIVAL CLUB	12/31/80
174) C00095869 CONSTRUCTIVE CONGRESS COMMITTEE OF THE EDISON ELECTRIC INSTITUTE (AKA CCC	12/31/80
175) C00035535 CONSUMER BANKERS ASSOCIATION POLITICAL ACTION COMMITTEE, THE	12/31/80
176) C00113845 COSMETIC, TOILETRY & FRAGRANCE ASSOCIATION POLITICAL ACTION COMMITTEE	12/31/80
177) C00035477 COTTON WAREHOUSE GOVERNMENT RELATIONS COMMITTEE	12/31/80
178) C00138115 COUNCIL OF ASIAN AMERICAN BUSINESS ASSOCIATIONS POLITICAL ACTION COMMITTEE	12/31/80
179) C00007880 CREDIT UNION LEGISLATIVE ACTION COUNCIL OF CREDIT UNION NATIONAL ASSOCIATI	12/31/80
180) C00039669 CUMBERLAND VALLEY POLITICAL ACTION COMMITTEE	1/31/81
181) C00100487 D.C.B.A. BANKPAC-FEDERAL	12/31/80
182) C00078683 DAIRYMEN'S LIMITED AGRICULTURAL ASSOCIATION	12/31/80
183) C00143412 DAVIS EDUCATION ASSOCIATION POLITICAL ACTION COMMITTEE	12/31/79
184) C00108381 DBA POLITICAL ACTION COMMITTEE	12/31/80
185) C00127910 DELAWARE BANKERS ASSOCIATION DELBANPAC - F FUND	12/31/80
186) C00004580 DENTPAC OF MICHIGAN (FORMERLY DIAL - DENTISTS INVESTING IN ACTION ON LEGIS	6/30/79
187) C00085217 DIRECT MAIL/MARKETING ASSOCIATION POLITICAL ACTION COMMITTEE	12/31/80
188) C00078535 DIRECT SELLING ASSOCIATION POLITICAL ACTION COMMITTEE	12/31/80
189) C00030734 DISTILLED SPIRITS PUBLIC AFFAIRS COMMITTEE	12/31/80

DISBURSEMENTS

CASH - ON - HAND AND DEBTS

LINE NUMBER	TOTAL DISBURSE MENTS	TRANS OUT NON-PARTY AFFIL	TOTAL MINUS TO AFF	NON-PARTY NON-AFFIL CONTRIB	TOTAL PARTY CONTRIB	LOANS OUT	REPAY MENTS	CONTRIB REFUNDS	LATEST CASH-ON- HAND	1/1/79 CASH-ON- HAND	DEBTS OWED TO	DEBTS OWED BY
169)	2379	0	2379	0	500	0	0	0	1252	3432	0	0
170)	0	0	0	0	0	0	0	0	0	0	0	0
171)	0	0	0	0	0	0	0	0	0	0	0	0
172)	224	224	0	0	0	0	0	0	0	221	0	0
173)	26548	0	26548	200	0	0	0	0	4371	2669	0	0
174)	41910	0	41910	500	750	0	0	0	4592	15	0	0
175)	5745	0	5745	0	0	0	0	0	3340	1280	0	0
176)	6550	0	6550	0	0	0	0	0	490	0	0	0
177)	7298	0	7298	2125	0	0	0	0	2090	341	0	0
178)	3000	0	3000	0	0	0	0	0	460	0	0	0
179)	121065	0	121065	5250	150	0	0	0	51021	8853	0	0
180)	150	0	150	0	0	0	0	0	0	150	0	0
181)	6900	2500	4400	2400	0	0	0	0	842	5	0	0
182)	12126	70	12056	0	1150	0	0	0	4	648	0	0
183)	8244	0	8244	0	0	0	0	0	0	0	0	0
184)	1429	0	1429	0	0	0	0	0	65	245	0	200
185)	1893	0	1893	1880	0	0	0	0	1681	0	0	0
186)	32686	0	32686	0	0	0	0	0	0	2065	0	0
187)	3575	0	3575	0	0	0	0	0	555	450	0	0
188)	32969	0	32969	500	10215	0	0	0	1362	472	0	0
189)	0	0	0	0	0	0	0	0	1130	30	0	0

TABLE D

SELECTED FINANCIAL ACTIVITY OF POLITICAL COMMITTEES
AND THEIR ASSISTANCE TO CANDIDATES BY OFFICE AND PARTY

169)	C00012443	CONSTRUCTION ACTION COMMITTEE	12/31/80
170)	C00120493	CONSTRUCTION INDUSTRY COUNCIL OF WESTCHESTER AND HUDSON VALLEY INC-PAC	12/31/80
171)	C00047407	CONSTRUCTION INDUSTRY OF MISSOURI POLITICAL ACTION COMMITTEE (CIMPA)	10/10/79
172)	C00084376	CONSTRUCTION ORGANIZATIONS OF MAINE FEDERAL POLITICAL ACTION COMMITTEE	3/12/79
173)	C00068452	CONSTRUCTION SURVIVAL CLUB	12/31/80
174)	C00095869	CONSTRUCTIVE CONGRESS COMMITTEE OF THE EDISON ELECTRIC INSTITUTE (AKA CCC	12/31/80
175)	C00035535	CONSUMER BANKERS ASSOCIATION POLITICAL ACTION COMMITTEE, THE	12/31/80
176)	C00113845	COSMETIC, TOILETRY & FRAGRANCE ASSOCIATION POLITICAL ACTION COMMITTEE	12/31/80
177)	C00035477	COTTON WAREHOUSE GOVERNMENT RELATIONS COMMITTEE	12/31/80
178)	C00138115	COUNCIL OF ASIAN AMERICAN BUSINESS ASSOCIATIONS POLITICAL ACTION COMMITTEE	12/31/80
179)	C00007880	CREDIT UNION LEGISLATIVE ACTION COUNCIL OF CREDIT UNION NATIONAL ASSOCIATI	12/31/80
180)	C00039669	CUMBERLAND VALLEY POLITICAL ACTION COMMITTEE	1/31/81
181)	C00100487	D.C.B.A. BANKPAC-FEDERAL	12/31/80
182)	C00078683	DAIRYMEN'S LIMITED AGRICULTURAL ASSOCIATION	12/31/80
183)	C00143412	DAVIS EDUCATION ASSOCIATION POLITICAL ACTION COMMITTEE	12/31/79
184)	C00108381	DBA POLITICAL ACTION COMMITTEE	12/31/80
185)	C00127910	DELAWARE BANKERS ASSOCIATION DELBANPAC - F FUND	12/31/80
186)	C00004580	DENTPAC OF MICHIGAN (FORMERLY DIAL - DENTISTS INVESTING IN ACTION ON LEGIS	6/30/79
187)	C00085217	DIRECT MAIL/MARKETING ASSOCIATION POLITICAL ACTION COMMITTEE	12/31/80
188)	C00078535	DIRECT SELLING ASSOCIATION POLITICAL ACTION COMMITTEE	12/31/80
189)	C00030734	DISTILLED SPIRITS PUBLIC AFFAIRS COMMITTEE	12/31/80

TOTAL CONTRIBUTIONS TO AND EXPENDITURES ON BEHALF OF ALL CANDIDATES (CONTRIB. TO SEN/HSE BY INCUM/OTH STATUS, BY OFFICE AND PARTY)

LINE NUMBER	INC	SEN/HSE CHAL-OTH	OPEN	DEM	SENATE REP	OTHER	DEM	HOUSE REP	OTHER	TOT. CONTR TO P/S/H CANDID.	TOT. EXPEN ON P/S/H CANDID.
169)	100	500	250	0	500	0	0	350	0	850	0
170)	0	0	0	0	0	0	0	0	0	0	0
171)	0	0	0	0	0	0	0	0	0	0	0
172)	0	0	0	0	0	0	0	0	0	0	0
173)	2250	7000	250	0	3500	0	0	6000	0	9500	0
174)	22450	13750	3950	2750	8800	0	11400	17200	0	40150	0
175)	3125	250	0	500	150	0	1450	1275	0	3375	0
176)	5850	700	0	0	200	0	2300	4050	0	6550	0
177)	4425	0	100	350	0	0	3850	325	0	5125	0
178)	1000	0	0	0	0	0	1000	0	0	1000	0
179)	87502	5775	15250	15840	6575	0	63929	22183	0	106727	0
180)	0	0	0	0	0	0	0	0	0	0	0
181)	0	0	0	0	0	0	0	0	0	0	0
182)	0	50	0	50	0	0	0	0	0	50	0
183)	0	0	0	0	0	0	0	0	0	0	0
184)	1275	0	0	0	0	0	1075	200	0	1275	0
185)	0	0	0	0	0	0	0	0	0	0	0
186)	0	0	0	0	0	0	0	0	0	0	0
187)	3475	0	0	775	0	0	1975	725	0	3475	0
188)	16935	500	900	1525	2960	0	11100	2750	0	22110	0
189)	0	0	0	0	0	0	0	0	0	0	0

TABLE D

SELECTED FINANCIAL ACTIVITY OF POLITICAL COMMITTEES
AND THEIR ASSISTANCE TO CANDIDATES BY OFFICE AND PARTY

NON-PARTY

190) C00003921 DISTRICT OF COLUMBIA POLITICAL ACTION COMMITTEE	12/31/80
191) C00076281 DOMESTIC PETROLEUM COUNCIL POLITICAL ACTION COMMITTEE	12/31/80
192) C00022806 DRB POLITICAL FUND A	12/31/80
193) C00022814 DRB POLITICAL FUND B	12/31/80
194) C00022848 DRB POLITICAL FUND C	12/31/80
195) C00083741 DRUM RECONDITIONERS ENVIRONMENTAL COMMITTEE	12/31/80
196) C00084053 EAST TENNESSEE CHAPTER ASSOCIATED BUILDERS AND CONTRACTORS POLITICAL ACTION COMMITTEE	12/31/80
197) C00080291 EDWARD DOUGLASS WHITE POLITICAL ACTION COMMITTEE	12/31/80
198) C00041566 EFFECTIVE GOVERNMENT GROUP	12/31/80
199) C00094573 ELECT - THE POLITICAL ACTION COMMITTEE OF ALABAMA FARM BUREAU FEDERATION	12/31/80
200) C00113811 ELECTRICAL CONSTRUCTION PAC-NATIONAL ELECTRICAL CONTRACTORS ASSOCIATION, I	12/31/80
201) C00102970 ELECTRONICS INDUSTRIES ASSOCIATION POLITICAL ACTION COMMITTEE	12/31/80
202) C00135590 EMPAC - EXPLOSIVES MANUFACTURERS' POLITICAL COMMITTEE	12/31/80
203) C00006296 EMPIRE DENTAL POLITICAL ACTION COMMITTEE	12/31/80
204) C00043505 EMPIRE MEDICAL POLITICAL ACTION COMMITTEE	12/31/80
205) C00041491 ENVIRONMENTAL ACTION'S FILTHY FIVE CAMPAIGN COMMITTEE	12/31/80
206) C00089078 F/D POLITICAL INVOLVEMENT COMMITTEE	12/31/80
207) C00083824 FED TRANSPAC	12/31/80
208) C00133579 FEDERAL AFFORDABLE SHELTER POLITICAL ACTION COMMITTEE	1/31/81
209) C00110189 FEDERAL SHELTER PAC	12/31/80
210) C00106542 FEDERAL SOUTH FLORIDA AUTOMOBILE DEALERS ACTION COMMITTEE	11/ 9/79

R E C E I P T S

LINE NUMBER	TOTAL RECEIPTS	TRANS IN NON-PARTY AFFIL	TOTAL MINUS TI AFF	REFUNDS REBATES	NON-PARTY NON-AFFIL CONTRIB	TOTAL PARTY CONTRIB	IN-KIND CONTRIB REG COM	UNREG COMMITT	LOANS IN	REPAY MENTS	\$500 & UP CONTRIB
190)	16499	0	16499	0	0	0	0	100	0	0	0
191)	10285	0	10285	0	500	0	0	750	0	0	6750
192)	1895	0	1895	0	0	0	0	0	0	0	0
193)	2994	0	2994	0	0	0	0	0	0	0	0
194)	1406	0	1406	0	0	0	0	0	0	0	537
195)	5900	0	5900	0	0	0	0	0	0	0	500
196)	4928	0	4928	0	0	0	0	0	0	0	500
197)	11935	1100	10835	0	0	0	0	0	0	0	1100
198)	33052	250	32802	0	3850	0	0	0	0	0	0
199)	343717	0	343717	0	0	0	0	0	0	0	0
200)	6733	0	6733	0	0	0	0	0	0	0	0
201)	1825	0	1825	0	0	0	0	0	0	0	0
202)	10700	0	10700	0	0	0	0	0	0	0	3000
203)	253832	0	253832	0	0	0	0	0	0	0	0
204)	135636	0	135636	0	0	0	0	1123	0	0	0
205)	2125	0	2125	0	0	0	0	0	0	0	0
206)	20000	0	20000	0	0	0	0	0	0	0	6903
207)	6800	0	6800	0	0	0	0	0	0	0	0
208)	11174	0	11174	0	0	0	0	1003	0	0	0
209)	0	0	0	0	0	0	0	0	0	0	0
210)	0	0	0	0	0	0	0	0	0	0	0

TABLE D

SELECTED FINANCIAL ACTIVITY OF POLITICAL COMMITTEES
AND THEIR ASSISTANCE TO CANDIDATES BY OFFICE AND PARTY

190) C00003921 DISTRICT OF COLUMBIA POLITICAL ACTION COMMITTEE	12/31/80
191) C00076281 DOMESTIC PETROLEUM COUNCIL POLITICAL ACTION COMMITTEE	12/31/80
192) C00022806 ORB POLITICAL FUND A	12/31/80
193) C00022814 ORB POLITICAL FUND B	12/31/80
194) C00022848 ORB POLITICAL FUND C	12/31/80
195) C00083741 DRUM RECONDITIONERS ENVIRONMENTAL COMMITTEE	12/31/80
196) C00084053 EAST TENNESSEE CHAPTER ASSOCIATED BUILDERS AND CONTRACTORS POLITICAL ACTION COMMITTEE	12/31/80
197) C00080291 EDWARD DOUGLASS WHITE POLITICAL ACTION COMMITTEE	12/31/80
198) C00041566 EFFECTIVE GOVERNMENT GROUP	12/31/80
199) C00094573 ELECT - THE POLITICAL ACTION COMMITTEE OF ALABAMA FARM BUREAU FEDERATION	12/31/80
200) C00113811 ELECTRICAL CONSTRUCTION PAC-NATIONAL ELECTRICAL CONTRACTORS ASSOCIATION, I	12/31/80
201) C00102970 ELECTRONICS INDUSTRIES ASSOCIATION POLITICAL ACTION COMMITTEE	12/31/80
202) C00135590 EMPAC - EXPLOSIVES MANUFACTURERS' POLITICAL COMMITTEE	12/31/80
203) C00006296 EMPIRE DENTAL POLITICAL ACTION COMMITTEE	12/31/80
204) C00043505 EMPIRE MEDICAL POLITICAL ACTION COMMITTEE	12/31/80
205) C00041491 ENVIRONMENTAL ACTION'S FILTHY FIVE CAMPAIGN COMMITTEE	12/31/80
206) C00089078 F/O POLITICAL INVOLVEMENT COMMITTEE	12/31/80
207) C00083824 FEO TRANSPAC	12/31/80
208) C00133579 FEDERAL AFFORDABLE SHELTER POLITICAL ACTION COMMITTEE	1/31/81
209) C00110189 FEDERAL SHELTER PAC	12/31/80
210) C00106542 FEDERAL SOUTH FLORIDA AUTOMOBILE DEALERS ACTION COMMITTEE	11/ 9/79

DISBURSEMENTS

CASH - ON - HAND AND DEBTS

LINE NUMBER	TOTAL DISBURSEMENTS	TRANS OUT NON-PARTY AFFIL	TOTAL MINUS TO AFF	NON-PARTY NON-AFFIL CONTRIB	TOTAL PARTY CONTRIB	LOANS OUT	REPAY MENTS	CONTRIB REFUNDS	LATEST CASH-ON-HAND	1/1/79 CASH-ON-HAND	DEBTS OWED TO	DEBTS OWED BY
190)	17058	0	17058	0	0	0	0	0	142	704	0	0
191)	9225	0	9225	0	250	0	0	0	4266	3206	0	0
192)	2067	0	2067	0	77	0	0	0	0	171	0	0
193)	3075	0	3075	0	1225	0	0	0	2580	2460	0	0
194)	2550	0	2550	0	0	0	0	0	208	1552	0	0
195)	3780	0	3780	0	0	0	0	0	2120	0	0	0
196)	3816	0	3816	0	0	0	0	0	1111	0	0	0
197)	12400	0	12400	0	2000	0	0	0	1	466	0	0
198)	32029	0	32029	0	1000	0	0	0	7689	6665	0	0
199)	103656	0	103656	0	1000	0	0	0	256935	16965	0	0
200)	20	0	20	0	0	0	0	0	6711	0	0	0
201)	2850	0	2850	0	0	0	0	0	74	1100	0	0
202)	6000	0	6000	0	0	0	0	0	4700	0	0	0
203)	230934	0	230934	0	7930	0	0	0	34924	12027	0	0
204)	130950	0	130950	0	0	0	0	0	20000	15312	0	0
205)	13012	0	13012	0	0	0	0	0	1633	13478	0	0
206)	19450	0	19450	2000	1400	0	0	0	2839	2289	0	0
207)	7150	0	7150	0	0	0	0	0	1075	1425	0	0
208)	4889	0	4889	0	0	0	0	0	6284	0	0	10000
209)	0	0	0	0	0	0	0	0	0	0	0	0
210)	700	0	700	0	0	0	0	0	0	700	0	0

TABLE D

SELECTED FINANCIAL ACTIVITY OF POLITICAL COMMITTEES
AND THEIR ASSISTANCE TO CANDIDATES BY OFFICE AND PARTY

190) C00003921 DISTRICT OF COLUMBIA POLITICAL ACTION COMMITTEE	12/31/80
191) C00076281 DOMESTIC PETROLEUM COUNCIL POLITICAL ACTION COMMITTEE	12/31/80
192) C00022806 DRB POLITICAL FUND A	12/31/80
193) C00022814 DRB POLITICAL FUND B	12/31/80
194) C00022848 DRB POLITICAL FUND C	12/31/80
195) C00083741 DRUM RECONDITIONERS ENVIRONMENTAL COMMITTEE	12/31/80
196) C00084053 EAST TENNESSEE CHAPTER ASSOCIATED BUILDERS AND CONTRACTORS POLITICAL ACTION COMMITTEE	12/31/80
197) C00080291 EDWARD DOUGLASS WHITE POLITICAL ACTION COMMITTEE	12/31/80
198) C00041566 EFFECTIVE GOVERNMENT GROUP	12/31/80
199) C00094573 ELECT - THE POLITICAL ACTION COMMITTEE OF ALABAMA FARM BUREAU FEDERATION	12/31/80
200) C00113811 ELECTRICAL CONSTRUCTION PAC-NATIONAL ELECTRICAL CONTRACTORS ASSOCIATION, I	12/31/80
201) C00102970 ELECTRONICS INDUSTRIES ASSOCIATION POLITICAL ACTION COMMITTEE	12/31/80
202) C00135590 EMPAC - EXPLOSIVES MANUFACTURERS' POLITICAL COMMITTEE	12/31/80
203) C00006296 EMPIRE DENTAL POLITICAL ACTION COMMITTEE	12/31/80
204) C00043505 EMPIRE MEDICAL POLITICAL ACTION COMMITTEE	12/31/80
205) C00041491 ENVIRONMENTAL ACTION'S FILTHY FIVE CAMPAIGN COMMITTEE	12/31/80
206) C00089078 F/D POLITICAL INVOLVEMENT COMMITTEE	12/31/80
207) C00083824 FED TRANSPAC	12/31/80
208) C00133579 FEDERAL AFFORDABLE SHELTER POLITICAL ACTION COMMITTEE	1/31/81
209) C00110189 FEDERAL SHELTER PAC	12/31/80
210) C00106542 FEDERAL SOUTH FLORIDA AUTOMOBILE DEALERS ACTION COMMITTEE	11/ 9/79

TOTAL CONTRIBUTIONS TO AND EXPENDITURES ON BEHALF OF ALL CANDIDATES (CONTRIB. TO SEN/HSE BY INCUM/OTH STATUS, BY OFFICE AND PARTY)

LINE NUMBER	INC	SEN/HSE CHAL- OTH	OPEN	DEM	SENATE REP	OTHER	DEM	HOUSE REP	OTHER	TOT. CONTR TO P/S/H CANDID.	TOT. EXPEN ON P/S/H CANDID.
190)	200	300	0	0	0	0	200	300	0	500	0
191)	8125	250	600	2350	2400	0	3700	525	0	9225	0
192)	500	75	0	250	0	0	325	0	0	775	0
193)	0	900	0	0	200	0	0	700	0	1000	0
194)	300	100	0	0	200	0	0	200	0	400	0
195)	1000	130	0	0	0	0	1000	130	0	1130	0
196)	0	0	0	0	0	0	0	0	0	0	0
197)	3600	350	900	2650	0	0	2200	0	0	4850	0
198)	10250	2775	1300	2050	2600	0	5200	4475	0	22075	0
199)	41300	7500	0	27500	5000	0	15300	1000	0	59900	0
200)	0	0	0	0	0	0	0	0	0	0	0
201)	700	450	0	0	200	0	700	250	0	1350	500
202)	6000	0	0	2000	1500	0	2000	500	0	6000	0
203)	300	0	2000	0	0	0	2100	200	0	2300	0
204)	43650	17540	17000	0	40	0	16500	59150	2500	78190	0
205)	65	65	15	0	0	0	135	0	10	145	0
206)	4050	100	200	500	0	0	3500	350	0	6650	0
207)	5100	100	1550	0	0	0	6050	700	0	6950	0
208)	0	0	0	0	0	0	0	0	0	0	0
209)	0	0	0	0	0	0	0	0	0	0	0
210)	0	0	0	0	0	0	0	0	0	0	0

TABLE D
-----SELECTED FINANCIAL ACTIVITY OF POLITICAL COMMITTEES
AND THEIR ASSISTANCE TO CANDIDATES BY OFFICE AND PARTY

NON-PARTY

211)	C00002261	FEDERATION OF AMERICAN HOSPITALS POLITICAL ACTION COMMITTEE	12/31/80
212)	C00128066	FEDERATION OF APPAREL MANUFACTURERS POLITICAL ACTION COMMITTEE (ACRONYM: F	12/31/80
213)	C00033944	FEED INDUSTRIES PAC	12/31/80
214)	C00085910	FERT PAC	12/31/80
215)	C00079061	FIRST SAVINGS ASSN OF WISCONSIN POLITICAL ACTION COMMITTEE - FEDERAL	12/31/80
216)	C00138032	FLAVOR AND EXTRACT MANUFACTURERS ASSOCIATION PAC	12/31/80
217)	C00012484	FLORIDA BANKERS ASSOCIATION POLITICAL ACTION COMMITTEE (A/K/A FLORIDA BANK	12/31/80
218)	C00013672	FLORIDA DENTAL POLITICAL ACTION COMMITTEE	12/31/80
219)	C00007484	FLORIDA MEDICAL POLITICAL ACTION COMMITTEE	12/31/80
220)	C00063230	FLORIDA SAVINGS POLITICAL ACTION COMMITTEE	12/31/80
221)	C00014555	FOOD MARKETING INSTITUTE POLITICAL ACTION COMMITTEE (FOOD PAC)	12/31/80
222)	C00032540	FOOTWEAR INDUSTRY POLITICAL ACTION COMMITTEE	12/31/80
223)	C00112458	FORGING INDUSTRY POLITICAL ACTION COMMITTEE	12/31/80
224)	C00084491	FRANCHISING POLITICAL ACTION COMMITTEE, INC.	12/31/80
225)	C00079244	FRANKFORT POLITICAL ACTION COMMITTEE OF THE CLEVELAND ELECTRIC ILLUMINATIN	12/31/80
226)	C00038778	FREE ENTERPRISE POLITICAL ACTION COMMITTEE (FEPAC)	12/31/80
227)	C00083717	FRIENDS OF INDIANA HOSPITALS	10/10/79
228)	C00043216	FUND FOR A REPRESENTATIVE CONGRESS, INC.	3/31/80
229)	C00127266	FURPAC	12/31/80
230)	C00133389	FUTURES INDUSTRY POLITICAL ACTION COMMITTEE	12/31/80
231)	C00007450	GAS EMPLOYEES POLITICAL ACTION COMMITTEE	12/31/80

R E C E I P T S

LINE NUMBER	TOTAL RECEIPTS	TRANS IN NON-PARTY AFFIL	TOTAL MINUS TI AFF	REFUNDS REBATES	NON-PARTY NON-AFFIL CONTRIB	TOTAL PARTY CONTRIB	IN-KIND CONTRIB REG COM	UNREG COMMITT	LOANS IN	REPAY MENTS	\$500 & UP CONTRIB
211)	178645	0	178645	0	16100	0	0	1558	0	0	25200
212)	3300	0	3300	0	0	0	0	0	0	0	1500
213)	15555	0	15555	0	600	0	0	0	0	0	5500
214)	18479	0	18479	0	250	0	0	0	0	0	5000
215)	4433	0	4433	0	0	0	0	0	0	0	0
216)	500	0	500	0	0	0	0	0	0	0	0
217)	29363	0	29363	0	7500	0	0	0	0	0	0
218)	159906	0	159906	0	5298	0	0	0	0	0	0
219)	373035	0	373035	0	0	0	0	48350	0	0	0
220)	122653	0	122653	0	14162	0	0	-500	0	0	1159
221)	163459	0	163459	0	7400	0	0	1361	0	0	67459
222)	25025	0	25025	0	0	0	0	0	0	0	2500
223)	22498	0	22498	0	0	0	0	0	0	0	2500
224)	9242	0	9242	0	0	0	0	0	0	0	0
225)	4340	0	4340	0	0	0	0	0	0	0	0
226)	0	0	0	0	0	0	0	0	0	0	0
227)	460	0	460	0	0	0	0	0	0	0	0
228)	0	0	0	0	0	0	0	0	0	0	0
229)	10100	0	10100	0	0	0	0	0	0	0	0
230)	6850	0	6850	0	0	0	0	0	0	0	6000
231)	51909	0	51909	0	20300	0	0	1000	0	0	0

TABLE D

SELECTED FINANCIAL ACTIVITY OF POLITICAL COMMITTEES
AND THEIR ASSISTANCE TO CANDIDATES BY OFFICE AND PARTY

211) C00002261	FEDERATION OF AMERICAN HOSPITALS POLITICAL ACTION COMMITTEE	12/31/80
212) C00128066	FEDERATION OF APPAREL MANUFACTURERS POLITICAL ACTION COMMITTEE (ACRONYM: F	12/31/80
213) C00033944	FEED INDUSTRIES PAC	12/31/80
214) C00085910	FERT PAC	12/31/80
215) C00079061	FIRST SAVINGS ASSN OF WISCONSIN POLITICAL ACTION COMMITTEE - FEDERAL	12/31/80
216) C00138032	FLAVOR AND EXTRACT MANUFACTURERS ASSOCIATION PAC	12/31/80
217) C00012484	FLORIDA BANKERS ASSOCIATION POLITICAL ACTION COMMITTEE (A/K/A FLORIDA BANK	12/31/80
218) C00013672	FLORIDA DENTAL POLITICAL ACTION COMMITTEE	12/31/80
219) C00007484	FLORIDA MEDICAL POLITICAL ACTION COMMITTEE	12/31/80
220) C00063230	FLORIDA SAVINGS POLITICAL ACTION COMMITTEE	12/31/80
221) C00014555	FOOD MARKETING INSTITUTE POLITICAL ACTION COMMITTEE (FOOD PAC)	12/31/80
222) C00032540	FOOTWEAR INDUSTRY POLITICAL ACTION COMMITTEE	12/31/80
223) C00112458	FORGING INDUSTRY POLITICAL ACTION COMMITTEE	12/31/80
224) C00084491	FRANCHISING POLITICAL ACTION COMMITTEE, INC.	12/31/80
225) C00079244	FRANKFORT POLITICAL ACTION COMMITTEE OF THE CLEVELAND ELECTRIC ILLUMINATIN	12/31/80
226) C00038778	FREE ENTERPRISE POLITICAL ACTION COMMITTEE (FEPAC)	12/31/80
227) C00083717	FRIENDS OF INDIANA HOSPITALS	10/10/79
228) C00043216	FUND FOR A REPRESENTATIVE CONGRESS, INC.	3/31/80
229) C00127266	FURPAC	12/31/80
230) C00133389	FUTURES INDUSTRY POLITICAL ACTION COMMITTEE	12/31/80
231) C00007450	GAS EMPLOYEES POLITICAL ACTION COMMITTEE	12/31/80

DISBURSEMENTS

CASH - ON - HAND AND DEBTS

LINE NUMBER	TOTAL DISBURSE MENTS	TRANS OUT NON-PARTY AFFIL	TOTAL MINUS TO AFF	NON-PARTY NON-AFFIL CONTRIB	TOTAL PARTY CONTRIB	LOANS OUT	REPAY MENTS	CONTRIB REFUNDS	LATEST CASH-ON- HAND	1/1/79 CASH-ON- HAND	DEBTS OWED TO	DEBTS OWED BY
211)	152272	0	152272	2500	4250	0	0	0	104222	77837	0	0
212)	2021	0	2021	0	0	0	0	0	1278	0	0	0
213)	13200	0	13200	0	0	0	0	0	4216	1861	0	0
214)	17200	0	17200	0	0	0	0	0	1769	490	0	0
215)	3860	0	3860	1100	0	0	0	0	1554	912	0	0
216)	471	0	471	0	0	0	0	0	28	0	0	0
217)	27808	10000	17808	5000	0	0	0	0	2949	1392	0	0
218)	182566	0	182566	0	350	0	0	0	30445	53108	0	0
219)	359017	0	359017	0	2000	0	0	6560	31875	17573	0	0
220)	76132	4000	72132	4000	2000	0	0	0	76369	29718	0	0
221)	140391	0	140391	100	225	0	0	0	26075	3003	0	0
222)	20133	0	20133	0	0	0	0	0	13479	8587	0	0
223)	21274	0	21274	0	0	0	0	0	1225	0	0	0
224)	9305	0	9305	0	0	0	0	0	720	781	50	0
225)	4954	0	4954	200	0	0	0	0	1109	1722	0	0
226)	0	0	0	0	0	0	0	0	0	0	0	0
227)	625	0	625	0	0	0	0	0	0	996	0	0
228)	0	0	0	0	0	0	0	0	0	0	0	0
229)	3768	0	3768	0	0	0	0	0	6331	0	0	0
230)	6350	0	6350	0	450	0	0	0	500	0	0	0
231)	44899	0	44899	200	0	0	0	0	8195	1953	0	3193

TABLE D

SELECTED FINANCIAL ACTIVITY OF POLITICAL COMMITTEES
AND THEIR ASSISTANCE TO CANDIDATES BY OFFICE AND PARTY

211) C00002261	FEDERATION OF AMERICAN HOSPITALS POLITICAL ACTION COMMITTEE	12/31/80
212) C00128066	FEDERATION OF APPAREL MANUFACTURERS POLITICAL ACTION COMMITTEE (ACRONYM: F	12/31/80
213) C00033944	FEED INDUSTRIES PAC	12/31/80
214) C00085910	FERT PAC	12/31/80
215) C00079061	FIRST SAVINGS ASSN OF WISCONSIN POLITICAL ACTION COMMITTEE - FEDERAL	12/31/80
216) C00138032	FLAVOR AND EXTRACT MANUFACTURERS ASSOCIATION PAC	12/31/80
217) C00012484	FLORIDA BANKERS ASSOCIATION POLITICAL ACTION COMMITTEE (A/K/A FLORIDA BANK	12/31/80
218) C00013672	FLORIDA DENTAL POLITICAL ACTION COMMITTEE	12/31/80
219) C00007484	FLORIDA MEDICAL POLITICAL ACTION COMMITTEE	12/31/80
220) C00063230	FLORIDA SAVINGS POLITICAL ACTION COMMITTEE	12/31/80
221) C00014555	FOOD MARKETING INSTITUTE POLITICAL ACTION COMMITTEE (FOOD PAC)	12/31/80
222) C00032540	FOOTWEAR INDUSTRY POLITICAL ACTION COMMITTEE	12/31/80
223) C00112458	FORGING INDUSTRY POLITICAL ACTION COMMITTEE	12/31/80
224) C00084491	FRANCHISING POLITICAL ACTION COMMITTEE, INC.	12/31/80
225) C00079244	FRANKFORT POLITICAL ACTION COMMITTEE OF THE CLEVELAND ELECTRIC ILLUMINATIN	12/31/80
226) C00038778	FREE ENTERPRISE POLITICAL ACTION COMMITTEE (FEPAC)	12/31/80
227) C00083717	FRIENDS OF INDIANA HOSPITALS	10/10/79
228) C00043216	FUND FOR A REPRESENTATIVE CONGRESS, INC.	3/31/80
229) C00127266	FURPAC	12/31/80
230) C00133389	FUTURES INDUSTRY POLITICAL ACTION COMMITTEE	12/31/80
231) C00007450	GAS EMPLOYEES POLITICAL ACTION COMMITTEE	12/31/80

TOTAL CONTRIBUTIONS TO AND EXPENDITURES ON BEHALF OF ALL CANDIDATES (CONTRIB. TO SEN/HSE BY INCUM/OTH STATUS, BY OFFICE AND PARTY)

LINE NUMBER	INC	SEN/HSE CHAL-OTH	OPEN	DEM	SENATE REP	OTHER	DEM	HOUSE REP	OTHER	TOT. CONTR TO P/S/H CANDID.	TOT. EXPEN ON P/S/H CANDID.
211)	121226	16450	7025	26700	29500	0	48050	40451	0	145701	0
212)	1500	500	0	500	0	0	1500	0	0	2000	0
213)	9400	2000	1800	750	4400	0	3150	4900	0	13200	0
214)	13825	975	1200	5250	1250	0	6900	2600	0	16200	0
215)	1110	900	150	0	500	0	250	1410	0	2760	0
216)	450	0	0	0	0	0	450	0	0	450	0
217)	6975	3300	0	1300	200	0	6500	2275	0	10275	0
218)	125	5000	0	0	0	0	0	5125	0	5125	0
219)	20500	12200	0	7000	0	0	16500	9200	0	34550	0
220)	14185	17000	0	5935	10000	0	14500	750	0	31185	0
221)	107875	19545	10075	15600	21100	0	49395	51150	250	137495	0
222)	17950	500	750	4850	2100	0	9100	3150	0	19700	0
223)	4250	12500	4500	0	10500	0	0	10750	0	21250	0
224)	8950	150	200	700	300	0	6100	2200	0	9300	0
225)	2250	1700	700	500	1050	0	400	2700	0	4650	0
226)	0	0	0	0	0	0	0	0	0	0	0
227)	500	0	0	0	0	0	500	0	0	500	0
228)	0	0	0	0	0	0	0	0	0	0	0
229)	3000	500	0	700	0	0	2250	550	0	3500	0
230)	4850	800	250	1100	500	0	3250	1050	0	5900	0
231)	24773	10666	6525	3700	7916	0	12748	17400	200	41964	0

TABLE D

SELECTED FINANCIAL ACTIVITY OF POLITICAL COMMITTEES
AND THEIR ASSISTANCE TO CANDIDATES BY OFFICE AND PARTY

NON-PARTY

232)	C00014878	GENAVPAC	12/31/80
233)	C00103572	GENERAL AGENTS ASSOCIATION POLITICAL ACTION COMMITTEE (COMPAC)	12/31/80
234)	C00126839	GENERAL CONTRACTORS ASSOCIATION OF NEW YORK POLITICAL ACTION COMMITTEE (US	12/31/80
235)	C00092841	GEORGIA BANKERS POLITICAL ACTION COMMITTEE	12/31/80
236)	C00001685	GEORGIA MEDICAL POLITICAL ACTION COMMITTEE	12/31/80
237)	C00077123	GRASS ROOTS POLITICAL ACTION COMMITTEE	12/31/80
238)	C00040865	GREATER ANESTHESIA SERVICE AND POLITICAL ACTION COMMITTEE	
239)	C00106740	GROUP HEALTH ASSOCIATION OF AMERICA, INC POLITICAL ACTION COMMITTEE	12/31/80
240)	C00022178	GROUP PRACTICE POLITICAL ACTION COMMITTEE	12/31/80
241)	C00030999	GUN OWNERS OF AMERICA CAMPAIGN COMMITTEE	12/31/80
242)	C00079996	GUN OWNERS OF CALIFORNIA CAMPAIGN COMM. '76	
243)	C00123950	HARLEYSVILLE INSURANCE POLITICAL ACTION COMMITTEE-FEDERAL	12/31/80
244)	C00001347	HAWAII MEDICAL POLITICAL ACTION COMMITTEE	12/31/80
245)	C00113621	HEALTH INDUSTRY MANUFACTURERS ASSOCIATION POLITICAL ACTION COMMITTEE	12/31/80
246)	C00110494	HEALTH INSURANCE POLITICAL ACTION COMMITTEE OF THE HEALTH INSURANCE ASSOCIATION	12/31/80
247)	C00112706	HEAVY CONSTRUCTORS ASSOCIATION FEDERAL POLITICAL ACTION COMMITTEE	12/31/80
248)	C00103614	HIBANPAC	12/31/80
249)	C00111682	HOME BUILDERS ASS'N CENTRAL ARIZONA	12/31/80
250)	C00081539	HOMEBUILDERS ASSOCIATION OF THE STATE OF NEVADA POLITICAL ACTION COMMITTEE	12/31/80
251)	C00092791	HOSPITAL ADMINISTRATORS FORUM, INC. POLITICAL ACTION COMMITTEE; THE	12/31/80
252)	C00128082	HOSPITAL ASSOCIATION POLITICAL ACTION COMMITTEE - FEDERAL (HAPAC-FEDERAL)	12/31/80

R E C E I P T S

LINE NUMBER	TOTAL RECEIPTS	TRANS IN NON-PARTY AFFIL	TOTAL MINUS TI AFF	REFUNDS REBATES	NON-PARTY NON-AFFIL CONTRIB	TOTAL PARTY CONTRIB	IN-KIND CONTRIB REG COM	UNREG COMMITT	LOANS IN	REPAY MENTS	\$500 & UP CONTRIB
232)	57604	0	57604	0	2500	0	0	0	0	0	25350
233)	46111	0	46111	0	0	0	0	0	0	0	2100
234)	4500	0	4500	0	0	0	0	0	0	0	2000
235)	16418	0	16418	0	0	0	0	0	0	0	0
236)	89354	0	89354	0	0	0	0	0	0	0	0
237)	0	0	0	0	0	0	0	0	0	0	0
238)	0	0	0	0	0	0	0	0	0	0	0
239)	0	0	0	0	0	0	0	0	0	0	0
240)	37305	0	37305	0	0	0	0	6725	0	0	0
241)	1414951	0	1414951	0	0	0	0	0	0	0	7500
242)	0	0	0	0	0	0	0	0	0	0	0
243)	1385	0	1385	0	0	0	0	0	0	0	0
244)	10419	0	10419	0	0	0	0	0	0	0	0
245)	11020	0	11020	0	1000	0	0	0	0	0	3000
246)	21809	1750	20059	0	2750	0	0	0	0	0	500
247)	10625	0	10625	0	1000	0	0	50	0	0	4000
248)	1815	0	1815	0	0	0	0	0	0	0	0
249)	7655	0	7655	0	300	0	0	0	0	0	0
250)	3928	0	3928	0	0	0	0	0	0	0	0
251)	3834	0	3834	0	0	0	0	0	0	0	0
252)	9187	0	9187	0	0	0	0	0	0	0	0

TABLE D

SELECTED FINANCIAL ACTIVITY OF POLITICAL COMMITTEES
AND THEIR ASSISTANCE TO CANDIDATES BY OFFICE AND PARTY

232)	C00014878	GENAVPAC	12/31/80
233)	C00103572	GENERAL AGENTS ASSOCIATION POLITICAL ACTION COMMITTEE (COMPAC)	12/31/80
234)	C00126839	GENERAL CONTRACTORS ASSOCIATION OF NEW YORK POLITICAL ACTION COMMITTEE (US	12/31/80
235)	C00092841	GEORGIA BANKERS POLITICAL ACTION COMMITTEE	12/31/80
236)	C00001685	GEORGIA MEDICAL POLITICAL ACTION COMMITTEE	12/31/80
237)	C00077123	GRASS ROOTS POLITICAL ACTION COMMITTEE	12/31/80
238)	C00040865	GREATER ANESTHESIA SERVICE AND POLITICAL ACTION COMMITTEE	
239)	C00106740	GROUP HEALTH ASSOCIATION OF AMERICA, INC POLITICAL ACTION COMMITTEE	12/31/80
240)	C00022178	GROUP PRACTICE POLITICAL ACTION COMMITTEE	12/31/80
241)	C00030999	GUN OWNERS OF AMERICA CAMPAIGN COMMITTEE	12/31/80
242)	C00079996	GUN OWNERS OF CALIFORNIA CAMPAIGN COMM. '76	
243)	C00123950	HARLEYSVILLE INSURANCE POLITICAL ACTION COMMITTEE-FEDERAL	12/31/80
244)	C00001347	HAWAII MEDICAL POLITICAL ACTION COMMITTEE	12/31/80
245)	C00113621	HEALTH INDUSTRY MANUFACTURERS ASSOCIATION POLITICAL ACTION COMMITTEE	12/31/80
246)	C00110494	HEALTH INSURANCE POLITICAL ACTION COMMITTEE OF THE HEALTH INSURANCE ASSOCI	12/31/80
247)	C00112706	HEAVY CONSTRUCTORS ASSOCIATION FEDERAL POLITICAL ACTION COMMITTEE	12/31/80
248)	C00103614	HIBANPAC	12/31/80
249)	C00111682	HOME BUILDERS ASS'N CENTRAL ARIZONA	12/31/80
250)	C00081539	HOMEBUILDERS ASSOCIATION OF THE STATE OF NEVADA POLITICAL ACTION COMMITTEE	12/31/80
251)	C00092791	HOSPITAL ADMINISTRATORS FORUM, INC. POLITICAL ACTION COMMITTEE; THE	12/31/80
252)	C00128082	HOSPITAL ASSOCIATION POLITICAL ACTION COMMITTEE - FEDERAL (HAPAC-FEDERAL)	12/31/80

DISBURSEMENTS

CASH - ON - HAND AND DEBTS

LINE NUMBER	TOTAL DISBURSE MENTS	TRANS OUT NON-PARTY AFFIL	TOTAL MINUS TO AFF	NON-PARTY NON-AFFIL CONTRIB	TOTAL PARTY CONTRIB	LOANS OUT	REPAY MENTS	CONTRIB REFUNDS	LATEST CASH-ON- HAND	1/1/79 CASH-ON- HAND	DEBTS OWED TO	DEBTS OWED BY
232)	54760	0	54760	0	1000	0	0	0	23956	21112	0	0
233)	46652	0	46652	250	0	0	0	0	1651	2190	0	0
234)	2765	0	2765	0	0	0	0	0	1734	0	0	0
235)	17250	1500	15750	3500	3000	0	0	0	567	1399	0	0
236)	97110	0	97110	0	650	0	0	0	14793	22551	0	0
237)	0	0	0	0	0	0	0	0	494	494	0	0
238)	0	0	0	0	0	0	0	0	0	0	0	0
239)	0	0	0	0	0	0	0	0	0	0	0	16
240)	60005	0	60005	1000	13305	0	0	0	1405	23073	0	0
241)	1398670	0	1398670	1000	0	1000	1500	0	47854	31635	4000	178321
242)	0	0	0	0	0	0	0	0	0	0	0	0
243)	1200	0	1200	800	0	0	0	0	185	0	0	0
244)	10222	0	10222	0	0	0	0	20	310	113	0	0
245)	11003	0	11003	500	0	0	0	0	16	0	0	0
246)	12450	0	12450	0	0	0	0	0	9359	0	0	0
247)	9500	0	9500	1000	0	0	0	0	1125	0	0	0
248)	1700	1700	0	0	0	0	0	0	115	0	0	0
249)	8120	0	8120	0	0	0	0	0	113	578	0	0
250)	1387	0	1387	0	0	0	0	0	3500	960	0	0
251)	3265	0	3265	0	0	0	0	0	1179	609	0	0
252)	319	0	319	0	0	0	0	0	8868	0	0	0

TABLE D

SELECTED FINANCIAL ACTIVITY OF POLITICAL COMMITTEES
AND THEIR ASSISTANCE TO CANDIDATES BY OFFICE AND PARTY

232) C00014878 GENAVPAC	12/31/80
233) C00103572 GENERAL AGENTS ASSOCIATION POLITICAL ACTION COMMITTEE (COMPAC)	12/31/80
234) C00126839 GENERAL CONTRACTORS ASSOCIATION OF NEW YORK POLITICAL ACTION COMMITTEE (US	12/31/80
235) C00092841 GEORGIA BANKERS POLITICAL ACTION COMMITTEE	12/31/80
236) C00001685 GEORGIA MEDICAL POLITICAL ACTION COMMITTEE	12/31/80
237) C00077123 GRASS ROOTS POLITICAL ACTION COMMITTEE	12/31/80
238) C00040865 GREATER ANESTHESIA SERVICE AND POLITICAL ACTION COMMITTEE	
239) C00106740 GROUP HEALTH ASSOCIATION OF AMERICA, INC POLITICAL ACTION COMMITTEE	12/31/80
240) C00022178 GROUP PRACTICE POLITICAL ACTION COMMITTEE	12/31/80
241) C00030999 GUN OWNERS OF AMERICA CAMPAIGN COMMITTEE	12/31/80
242) C00079996 GUN OWNERS OF CALIFORNIA CAMPAIGN COMM. '76	
243) C00123950 HARLEYSVILLE INSURANCE POLITICAL ACTION COMMITTEE-FEDERAL	12/31/80
244) C00001347 HAWAII MEDICAL POLITICAL ACTION COMMITTEE	12/31/80
245) C00113621 HEALTH INDUSTRY MANUFACTURERS ASSOCIATION POLITICAL ACTION COMMITTEE	12/31/80
246) C00110494 HEALTH INSURANCE POLITICAL ACTION COMMITTEE OF THE HEALTH INSURANCE ASSOCI	12/31/80
247) C00112706 HEAVY CONSTRUCTORS ASSOCIATION FEDERAL POLITICAL ACTION COMMITTEE	12/31/80
248) C00103614 HIBANPAC	12/31/80
249) C00111682 HOME BUILDERS ASS'N CENTRAL ARIZONA	12/31/80
250) C00081539 HOMEBUILDERS ASSOCIATION OF THE STATE OF NEVADA POLITICAL ACTION COMMITTEE	12/31/80
251) C00092791 HOSPITAL ADMINISTRATORS FORUM, INC. POLITICAL ACTION COMMITTEE; THE	12/31/80
252) C00128082 HOSPITAL ASSOCIATION POLITICAL ACTION COMMITTEE - FEDERAL (HAPAC-FEDERAL)	12/31/80

TOTAL CONTRIBUTIONS TO AND EXPENDITURES ON BEHALF OF ALL CANDIDATES (CONTRIB. TO SEN/HSE BY INCUM/OTH STATUS, BY OFFICE AND PARTY)

LINE NUMBER	INC	SEN/HSE CHAL-OTH	OPEN	DEM	SENATE REP	OTHER	DEM	HOUSE REP	OTHER	TOT. CONTR TO P/S/H CANDID.	TOT. EXPEN ON P/S/H CANDID.
232)	46685	3400	650	6400	8150	0	23925	12260	0	51860	0
233)	14000	19000	6050	0	13000	0	2250	23500	300	44550	0
234)	1000	1750	0	750	1000	0	1000	0	0	2750	0
235)	7750	0	1000	2750	0	0	5600	400	0	8750	0
236)	22032	6499	4100	8154	1058	0	16000	7419	0	32631	0
237)	0	0	0	0	0	0	0	0	0	0	0
238)	0	0	0	0	0	0	0	0	0	0	0
239)	0	0	0	0	0	0	0	0	0	0	0
240)	14275	0	500	7000	1750	0	4050	1975	0	15275	0
241)	5580	122766	55134	2657	71090	750	6853	102130	0	183480	114213
242)	0	0	0	0	0	0	0	0	0	0	0
243)	200	200	0	0	0	0	0	400	0	400	0
244)	250	0	0	200	0	0	50	0	0	250	0
245)	9300	1203	0	0	500	0	3750	6253	0	10503	0
246)	11300	800	350	1700	2500	0	4500	3750	0	12450	0
247)	7500	1000	0	1000	1000	0	3500	3000	0	8500	0
248)	0	0	0	0	0	0	0	0	0	0	0
249)	640	0	0	0	0	0	400	240	0	640	0
250)	1000	0	0	0	0	0	1000	0	0	1000	0
251)	100	0	0	0	0	0	100	0	0	100	0
252)	0	250	0	0	0	0	250	0	0	250	0

TABLE D

SELECTED FINANCIAL ACTIVITY OF POLITICAL COMMITTEES
AND THEIR ASSISTANCE TO CANDIDATES BY OFFICE AND PARTY

NON-PARTY

253) C00082016 HOUSING TOMORROW	12/31/80
254) C00056523 IDAHO BANKERS POLITICAL ACTION COMMITTEE	12/31/80
255) C00081281 IDAHO LEAGUE OF SAVINGS ASSOCIATION POLITICAL ACTION COMMITTEE	12/31/80
256) C00009449 IDAHO MEDICAL POLITICAL ACTION COMMITTEE	12/31/80
257) C00122655 IHEA PAC INDUSTRIAL HEATING EQUIPMENT ASSOCIATION	12/31/80
258) C00096743 ILLINOIS MARKETERS POLITICAL ACTION COMMITTEE	12/31/80
259) C00005488 ILLINOIS STATE MEDICAL SOCIETY POLITICAL ACTION CMTE	12/31/80
260) C00017152 INDEPENDENCE CLUB POLITICAL COMMITTEE	12/31/80
261) C00032698 INDEPENDENT BANKERS - POLITICAL ACTION COMMITTEE	12/31/80
262) C00106229 INDEPENDENT BANKERS ASSOCIATION OF TEXAS POLITICAL ACTION COMMITTEE	
263) C00041384 INDEPENDENT ENERGY FUND	12/31/80
264) C00067470 INDEPENDENT GASOLINE MARKETERS COUNCIL-POLITICAL ACTION COMMITTEE	12/31/80
265) C00022343 INDEPENDENT INSURANCE AGENTS OF AMERICA, INC POLITICAL ACTION COMMITTEE (N	12/31/80
266) C00136960 INDEPENDENT LUBRICANT MANUFACTURERS ASSOCIATION	12/31/80
267) C00041830 INDEPENDENT MEAT PACKERS POLITICAL ACTION COMMITTEE	12/31/80
268) C00001354 INDEPENDENT MEDICINE'S POLITICAL ACTION COMMITTEE TENNESSEE	12/31/80
269) C00131540 INDEPENDENT PRODUCERS GROUP POLITICAL ACTION COMMITTEE	12/31/80
270) C00103978 INDIANA ACRE	12/31/80
271) C00115832 INDIANA BANKPAC - FEDERAL	12/31/80
272) C00082636 INDIANA DENTAL PAC	12/31/80
273) C00048710 INDIANA MANUFACTURED HOUSING ASSOCIATION, INC.	12/31/80

R E C E I P T S

LINE NUMBER	TOTAL RECEIPTS	TRANS IN NON-PARTY AFFIL	TOTAL MINUS TI AFF	REFUNDS REBATES	NON-PARTY NON-AFFIL CONTRIB	TOTAL PARTY CONTRIB	IN-KIND CONTRIB REG COM	UNREG COMMITT	LOANS IN	REPAY MENTS	\$500 & UP CONTRIB
253)	8157	0	8157	100	0	0	0	2370	950	0	0
254)	2460	0	2460	0	0	0	0	0	0	0	0
255)	1573	0	1573	0	0	0	0	0	0	0	0
256)	7683	0	7683	0	0	0	0	0	0	0	0
257)	2055	0	2055	0	0	0	0	0	0	0	0
258)	11732	0	11732	0	0	0	0	0	0	0	1000
259)	291408	0	291408	0	0	0	0	0	0	0	0
260)	400	0	400	0	0	0	0	100	0	0	0
261)	58103	0	58103	0	0	0	0	0	0	0	500
262)	0	0	0	0	0	0	0	0	0	0	0
263)	0	0	0	0	0	0	0	0	0	0	0
264)	5200	0	5200	0	0	0	0	0	0	0	3700
265)	383332	0	383332	0	0	0	0	0	0	0	1500
266)	0	0	0	0	0	0	0	0	0	0	0
267)	5451	0	5451	0	0	0	0	0	0	0	0
268)	71741	0	71741	0	0	0	0	0	0	0	0
269)	29500	0	29500	0	0	0	0	0	0	0	29500
270)	6768	5558	1210	0	0	0	0	0	0	0	0
271)	17960	0	17960	0	900	0	0	0	0	0	0
272)	58349	0	58349	0	0	0	0	9722	0	0	0
273)	5539	0	5539	0	0	0	0	0	0	0	1050

TABLE D

SELECTED FINANCIAL ACTIVITY OF POLITICAL COMMITTEES
AND THEIR ASSISTANCE TO CANDIDATES BY OFFICE AND PARTY

253) C00082016 HOUSING TOMORROW	12/31/80
254) C00056523 IDAHO BANKERS POLITICAL ACTION COMMITTEE	12/31/80
255) C00081281 IDAHO LEAGUE OF SAVINGS ASSOCIATION POLITICAL ACTION COMMITTEE	12/31/80
256) C00009449 IDAHO MEDICAL POLITICAL ACTION COMMITTEE	12/31/80
257) C00122655 IHEA PAC INDUSTRIAL HEATING EQUIPMENT ASSOCIATION	12/31/80
258) C00096743 ILLINOIS MARKETERS POLITICAL ACTION COMMITTEE	12/31/80
259) C00005488 ILLINOIS STATE MEDICAL SOCIETY POLITICAL ACTION CMTE	12/31/80
260) C00017152 INDEPENDENCE CLUB POLITICAL COMMITTEE	12/31/80
261) C00032698 INDEPENDENT BANKERS - POLITICAL ACTION COMMITTEE	12/31/80
262) C00106229 INDEPENDENT BANKERS ASSOCIATION OF TEXAS POLITICAL ACTION COMMITTEE	
263) C00041384 INDEPENDENT ENERGY FUND	12/31/80
264) C00067470 INDEPENDENT GASOLINE MARKETERS COUNCIL-POLITICAL ACTION COMMITTEE	12/31/80
265) C00022343 INDEPENDENT INSURANCE AGENTS OF AMERICA, INC POLITICAL ACTION COMMITTEE (N	12/31/80
266) C00136960 INDEPENDENT LUBRICANT MANUFACTURERS ASSOCIATION	12/31/80
267) C00041830 INDEPENDENT MEAT PACKERS POLITICAL ACTION COMMITTEE	12/31/80
268) C00001354 INDEPENDENT MEDICINE'S POLITICAL ACTION COMMITTEE TENNESSEE	12/31/80
269) C00131540 INDEPENDENT PRODUCERS GROUP POLITICAL ACTION COMMITTEE	12/31/80
270) C00103978 INDIANA ACRE	12/31/80
271) C00115832 INDIANA BANKPAC - FEDERAL	12/31/80
272) C00082636 INDIANA DENTAL PAC	12/31/80
273) C00048710 INDIANA MANUFACTURED HOUSING ASSOCIATION, INC.	12/31/80

DISBURSEMENTS

CASH - ON - HAND AND DEBTS

LINE NUMBER	TOTAL DISBURSE MENTS	TRANS OUT NON-PARTY AFFIL	TOTAL MINUS TO AFF	NON-PARTY NON-AFFIL CONTRIB	TOTAL PARTY CONTRIB	LOANS OUT	REPAY MENTS	CONTRIB REFUNDS	LATEST CASH-ON- HAND	1/1/79 CASH-ON- HAND	DEBTS OWED TO	DEBTS OWED BY
253)	8210	0	8210	0	0	0	0	0	2	55	1360	3000
254)	5140	2480	2660	2460	0	0	0	0	5	5	0	0
255)	1680	0	1680	0	0	0	0	0	378	484	0	0
256)	7706	0	7706	0	35	0	0	0	126	146	0	0
257)	1442	0	1442	0	0	0	0	0	1012	0	0	0
258)	10290	0	10290	0	0	0	0	0	1112	183	0	0
259)	233230	0	233230	0	0	0	0	0	61398	3221	0	0
260)	300	0	300	0	0	0	0	0	100	0	0	0
261)	51049	0	51049	0	0	0	0	0	7053	0	0	0
262)	0	0	0	0	0	0	0	0	0	0	0	0
263)	0	0	0	0	0	0	0	0	77	77	0	10000
264)	5850	0	5850	0	0	0	0	0	889	1539	0	0
265)	389025	0	389025	0	6100	0	0	125	46055	51746	0	12291
266)	0	0	0	0	0	0	0	0	0	0	0	0
267)	4931	0	4931	0	0	0	0	0	1528	1008	0	0
268)	68707	0	68707	0	0	0	0	25	9376	6350	0	0
269)	24750	0	24750	500	1000	0	0	1000	4750	0	0	0
270)	6530	0	6530	0	2000	0	0	0	1145	500	0	0
271)	16893	13000	3893	0	0	0	0	0	1066	0	0	0
272)	51319	0	51319	0	0	0	0	0	8662	1633	0	2834
273)	5750	0	5750	0	0	0	0	0	398	607	0	0

TABLE D

SELECTED FINANCIAL ACTIVITY OF POLITICAL COMMITTEES
AND THEIR ASSISTANCE TO CANDIDATES BY OFFICE AND PARTY

253) C00082016 HOUSING TOMORROW	12/31/80
254) C00056523 IDAHO BANKERS POLITICAL ACTION COMMITTEE	12/31/80
255) C00081281 IDAHO LEAGUE OF SAVINGS ASSOCIATION POLITICAL ACTION COMMITTEE	12/31/80
256) C00009449 IDAHO MEDICAL POLITICAL ACTION COMMITTEE	12/31/80
257) C00122655 IHEA PAC INDUSTRIAL HEATING EQUIPMENT ASSOCIATION	12/31/80
258) C00096743 ILLINOIS MARKETERS POLITICAL ACTION COMMITTEE	12/31/80
259) C00005488 ILLINOIS STATE MEDICAL SOCIETY POLITICAL ACTION CMTE	12/31/80
260) C00017152 INDEPENDENCE CLUB POLITICAL COMMITTEE	12/31/80
261) C00032698 INDEPENDENT BANKERS - POLITICAL ACTION COMMITTEE	12/31/80
262) C00106229 INDEPENDENT BANKERS ASSOCIATION OF TEXAS POLITICAL ACTION COMMITTEE	
263) C00041384 INDEPENDENT ENERGY FUND	12/31/80
264) C00067470 INDEPENDENT GASOLINE MARKETERS COUNCIL-POLITICAL ACTION COMMITTEE	12/31/80
265) C00022343 INDEPENDENT INSURANCE AGENTS OF AMERICA, INC POLITICAL ACTION COMMITTEE (N	12/31/80
266) C00136960 INDEPENDENT LUBRICANT MANUFACTURERS ASSOCIATION	12/31/80
267) C00041830 INDEPENDENT MEAT PACKERS POLITICAL ACTION COMMITTEE	12/31/80
268) C00001354 INDEPENDENT MEDICINE'S POLITICAL ACTION COMMITTEE TENNESSEE	12/31/80
269) C00131540 INDEPENDENT PRODUCERS GROUP POLITICAL ACTION COMMITTEE	12/31/80
270) C00103978 INDIANA ACRE	12/31/80
271) C00115832 INDIANA BANKPAC - FEDERAL	12/31/80
272) C00082636 INDIANA DENTAL PAC	12/31/80
273) C00048710 INDIANA MANUFACTURED HOUSING ASSOCIATION, INC.	12/31/80

TOTAL CONTRIBUTIONS TO AND EXPENDITURES ON BEHALF OF ALL CANDIDATES (CONTRIB. TO SEN/HSE BY INCUM/DTH STATUS, BY OFFICE AND PARTY)

LINE NUMBER	INC	SEN/HSE CHAL-DTH	OPEN	DEM	SENATE REP	OTHER	DEM	HOUSE REP	OTHER	TOT. CONTR TO P/S/H CANDID.	TOT. EXPEN ON P/S/H CANDID.
253)	0	0	1438	0	0	0	0	1438	0	1438	0
254)	200	0	0	0	0	0	0	200	0	200	0
255)	100	0	1030	0	0	0	0	1130	0	1130	0
256)	0	0	0	0	0	0	0	0	0	0	0
257)	1425	0	0	250	0	0	175	1000	0	1425	0
258)	6360	200	900	700	1000	0	1375	4385	0	7585	0
259)	43851	5450	25235	8450	7350	0	14200	44536	0	74536	1000
260)	100	0	0	0	0	0	100	0	0	100	0
261)	45376	1400	1750	11050	5226	0	24225	8025	0	48526	0
262)	0	0	0	0	0	0	0	0	0	0	0
263)	0	0	0	0	0	0	0	0	0	0	0
264)	5750	0	100	2200	0	0	3650	0	0	5850	0
265)	166957	92100	63475	38350	50800	0	63500	168132	1750	322532	0
266)	0	0	0	0	0	0	0	0	0	0	0
267)	3250	600	100	375	600	0	1825	1150	0	4075	0
268)	0	0	0	0	0	0	0	0	0	250	0
269)	11750	8500	2000	1000	10500	0	7700	3050	0	22250	0
270)	4280	0	0	275	0	0	2700	1305	0	4280	0
271)	200	1000	0	0	0	0	200	1000	0	1200	0
272)	2500	3300	1000	0	0	0	1500	5300	0	6800	0
273)	1900	2200	150	700	800	0	950	1800	0	4250	0

TABLE D

SELECTED FINANCIAL ACTIVITY OF POLITICAL COMMITTEES
AND THEIR ASSISTANCE TO CANDIDATES BY OFFICE AND PARTY

NON-PARTY

274) C00000638	INDIANA MEDICAL POLITICAL ACTION COMMITTEE	12/31/80
275) C00067348	INDIANA SERVICE STATION DEALERS POLITICAL ACTION COMMITTEE	12/31/80
276) C00009050	INDIANA TELEPHONE INDUSTRY GOOD GOVERNMENT CLUB	12/31/80
277) C00115329	INDUSTRIAL FABRICS ASSOCIATION INTERNATIONAL POLITICAL ACTION COMMITTEE (I	12/31/80
278) C00139170	INFORMATION INDUSTRY ASSOCIATION	12/31/80
279) C00046086	INSTITUTE OF SCRAP IRON AND STEEL POLITICAL ACTION COMMITTEE	12/31/80
280) C00038661	INSURANCE ASSOCIATION OF CONNECTICUT POLITICAL ACTION COMMITTEE	12/31/80
281) C00059329	INTERNATIONAL ASSOCIATION OF DRILLING CONTRACTORS POLITICAL ACTION COMMITT	12/31/80
282) C00000026	INTERNATIONAL CHIROPRACTORS POLITICAL ACTION COMMITTEE	12/31/80
283) C00132480	INTERNATIONAL TAXICAB ASSOCIATION POLITICAL ACTION COMMITTEE	12/31/80
284) C00116145	INTERSTATE NATURAL GAS ASSOCIATION OF AMERICA POLITICAL ACTION COMMITTEE	12/31/80
285) C00105981	INVESTMENT MANAGEMENT POLITICAL ACTION CMTE OF THE INVESTMENT COMPANY INST	12/31/80
286) C00085977	IOWA BANKPAC - FEDERAL FUND	12/31/80
287) C00017392	IOWA DENTAL POLITICAL ACTION COMMITTEE	12/ 1/80
288) C00076703	IOWA F.O.R.E. (IOWA FRIENDS OF RURAL ELECTRIFICATION)	12/31/80
289) C00003970	IOWA MEDICAL POLITICAL ACTION COMMITTEE	12/31/80
290) C00079384	JEFFERSONIAN BALL COMMITTEE	
291) C00086355	JERSEY BANKERS POLITICAL ACTION COMMITTEE-FEDERAL FUND (JEBPAC)	12/31/80
292) C00099200	JERSEY OSTEOPATHIC PAC; THE	11/24/80
293) C00010561	KANSAS ACTION COMMITTEE FOR RURAL ELECTRIFICATION	12/31/80
294) C00086611	KANSAS BANKERS ASSOCIATION BANKPAC	12/31/80

R E C E I P T S

LINE NUMBER	TOTAL RECEIPTS	TRANS IN NON-PARTY AFFIL	TOTAL MINUS TI AFF	REFUNDS REBATES	NON-PARTY NON-AFFIL CONTRIB	TOTAL PARTY CONTRIB	IN-KIND CONTRIB REG COM	UNREG COMMITT	LOANS IN	REPAY MENTS	\$500 & UP CONTRIB
274)	148544	0	148544	0	0	0	0	0	0	0	0
275)	16016	0	16016	0	0	0	0	0	0	0	500
276)	7337	0	7337	0	800	0	0	0	0	0	0
277)	475	0	475	0	0	0	0	0	0	0	0
278)	25	0	25	0	0	0	0	0	0	0	0
279)	10160	0	10160	0	0	0	0	0	0	0	0
280)	63744	0	63744	0	0	0	0	0	0	0	9205
281)	166625	0	166625	0	5980	0	0	0	0	0	131755
282)	23541	0	23541	0	0	0	0	0	0	0	0
283)	3725	0	3725	0	0	0	0	0	0	0	0
284)	6035	0	6035	0	3950	0	0	0	0	0	600
285)	24700	0	24700	0	0	0	0	1000	0	0	5000
286)	31494	0	31494	0	0	0	0	0	0	0	0
287)	27068	0	27068	0	0	0	0	0	0	0	0
288)	24284	4563	19721	0	0	0	0	313	0	0	0
289)	34875	0	34875	0	0	0	0	0	0	0	0
290)	0	0	0	0	0	0	0	0	0	0	0
291)	34156	0	34156	0	3500	0	0	1000	0	0	0
292)	4235	0	4235	0	0	0	0	0	0	0	0
293)	5092	5092	0	0	0	0	0	0	0	0	0
294)	47300	0	47300	0	0	0	0	0	0	0	0

TABLE D

SELECTED FINANCIAL ACTIVITY OF POLITICAL COMMITTEES
AND THEIR ASSISTANCE TO CANDIDATES BY OFFICE AND PARTY

274)	C00000638	INDIANA MEDICAL POLITICAL ACTION COMMITTEE	12/31/80
275)	C00067348	INDIANA SERVICE STATION DEALERS POLITICAL ACTION COMMITTEE	12/31/80
276)	C00009050	INDIANA TELEPHONE INDUSTRY GOOD GOVERNMENT CLUB	12/31/80
277)	C00115329	INDUSTRIAL FABRICS ASSOCIATION INTERNATIONAL POLITICAL ACTION COMMITTEE (I	12/31/80
278)	C00139170	INFORMATION INDUSTRY ASSOCIATION	12/31/80
279)	C00046086	INSTITUTE OF SCRAP IRON AND STEEL POLITICAL ACTION COMMITTEE	12/31/80
280)	C00038661	INSURANCE ASSOCIATION OF CONNECTICUT POLITICAL ACTION COMMITTEE	12/31/80
281)	C00059329	INTERNATIONAL ASSOCIATION OF DRILLING CONTRACTORS POLITICAL ACTION COMMITTEE	12/31/80
282)	C00000026	INTERNATIONAL CHIROPRACTORS POLITICAL ACTION COMMITTEE	12/31/80
283)	C00132480	INTERNATIONAL TAXICAB ASSOCIATION POLITICAL ACTION COMMITTEE	12/31/80
284)	C00116145	INTERSTATE NATURAL GAS ASSOCIATION OF AMERICA POLITICAL ACTION COMMITTEE	12/31/80
285)	C00105981	INVESTMENT MANAGEMENT POLITICAL ACTION CMTE OF THE INVESTMENT COMPANY INST	12/31/80
286)	C00085977	IOWA BANKPAC - FEDERAL FUND	12/31/80
287)	C00017392	IOWA DENTAL POLITICAL ACTION COMMITTEE	12/ 1/80
288)	C00076703	IOWA F.O.R.E. (IOWA FRIENDS OF RURAL ELECTRIFICATION)	12/31/80
289)	C00003970	IOWA MEDICAL POLITICAL ACTION COMMITTEE	12/31/80
290)	C00079384	JEFFERSONIAN BALL COMMITTEE	
291)	C00086355	JERSEY BANKERS POLITICAL ACTION COMMITTEE-FEDERAL FUND (JEBPAC)	12/31/80
292)	C00099200	JERSEY OSTEOPATHIC PAC; THE	11/24/80
293)	C00010561	KANSAS ACTION COMMITTEE FOR RURAL ELECTRIFICATION	12/31/80
294)	C00086611	KANSAS BANKERS ASSOCIATION BANKPAC	12/31/80

DISBURSEMENTS

CASH - ON - HAND AND DEBTS

LINE NUMBER	TOTAL DISBURSE MENTS	TRANS OUT NON-PARTY AFFIL	TOTAL MINUS TO AFF	NON-PARTY NON-AFFIL CONTRIB	TOTAL PARTY CONTRIB	LOANS OUT	REPAY MENTS	CONTRIB REFUNDS	LATEST CASH-ON- HAND	1/1/79 CASH-ON- HAND	DEBTS OWED TO	DEBTS OWED BY
274)	142941	0	142941	0	0	0	0	0	10011	3303	0	0
275)	15464	0	15464	0	600	0	0	0	2419	1869	0	0
276)	6857	0	6857	200	0	0	0	0	1028	547	0	0
277)	0	0	0	0	0	0	0	0	475	200	0	0
278)	0	0	0	0	0	0	0	0	25	0	0	0
279)	8511	0	8511	0	1150	0	0	0	6461	4815	0	0
280)	57908	0	57908	5000	1125	0	0	0	6318	407	0	0
281)	166357	0	166357	0	0	0	0	0	12751	12585	0	0
282)	14910	0	14910	0	0	0	0	0	12034	3429	0	0
283)	2855	0	2855	0	0	0	0	0	850	0	0	0
284)	6002	0	6002	700	0	0	0	0	31	0	0	0
285)	15911	0	15911	0	1000	0	0	0	9758	970	0	0
286)	27010	9000	18010	2600	200	0	0	0	4581	97	0	0
287)	25545	0	25545	0	500	0	0	0	10456	8834	0	0
288)	24613	6750	17863	6025	1505	0	0	0	2858	3184	0	0
289)	35240	0	35240	0	870	0	0	0	3871	4236	0	0
290)	0	0	0	0	0	0	0	0	0	0	0	0
291)	21201	1400	19801	7500	300	0	0	0	15768	2813	0	0
292)	1675	0	1675	0	0	0	0	0	4131	1573	0	0
293)	4430	0	4430	0	500	0	0	0	2247	1585	0	0
294)	44400	18000	26400	0	0	0	0	0	3749	819	0	0

TABLE D

SELECTED FINANCIAL ACTIVITY OF POLITICAL COMMITTEES
AND THEIR ASSISTANCE TO CANDIDATES BY OFFICE AND PARTY

274) C00000638	INDIANA MEDICAL POLITICAL ACTION COMMITTEE	12/31/80
275) C00067348	INDIANA SERVICE STATION DEALERS POLITICAL ACTION COMMITTEE	12/31/80
276) C00009050	INDIANA TELEPHONE INDUSTRY GOOD GOVERNMENT CLUB	12/31/80
277) C00115329	INDUSTRIAL FABRICS ASSOCIATION INTERNATIONAL POLITICAL ACTION COMMITTEE (I	12/31/80
278) C00139170	INFORMATION INDUSTRY ASSOCIATION	12/31/80
279) C00046086	INSTITUTE OF SCRAP IRON AND STEEL POLITICAL ACTION COMMITTEE	12/31/80
280) C00038661	INSURANCE ASSOCIATION OF CONNECTICUT POLITICAL ACTION COMMITTEE	12/31/80
281) C00059329	INTERNATIONAL ASSOCIATION OF DRILLING CONTRACTORS POLITICAL ACTION COMMITTEE	12/31/80
282) C00000026	INTERNATIONAL CHIROPRACTORS POLITICAL ACTION COMMITTEE	12/31/80
283) C00132480	INTERNATIONAL TAXICAB ASSOCIATION POLITICAL ACTION COMMITTEE	12/31/80
284) C00116145	INTERSTATE NATURAL GAS ASSOCIATION OF AMERICA POLITICAL ACTION COMMITTEE	12/31/80
285) C00105981	INVESTMENT MANAGEMENT POLITICAL ACTION CMTE OF THE INVESTMENT COMPANY INST	12/31/80
286) C00085977	IOWA BANKPAC - FEDERAL FUND	12/31/80
287) C00017392	IOWA DENTAL POLITICAL ACTION COMMITTEE	12/ 1/80
288) C00076703	IOWA F.O.R.E. (IOWA FRIENDS OF RURAL ELECTRIFICATION)	12/31/80
289) C00003970	IOWA MEDICAL POLITICAL ACTION COMMITTEE	12/31/80
290) C00079384	JEFFERSONIAN BALL COMMITTEE	
291) C00086355	JERSEY BANKERS POLITICAL ACTION COMMITTEE-FEDERAL FUND (JEBPAC)	12/31/80
292) C00099200	JERSEY OSTEOPATHIC PAC; THE	11/24/80
293) C00010561	KANSAS ACTION COMMITTEE FOR RURAL ELECTRIFICATION	12/31/80
294) C00086611	KANSAS BANKERS ASSOCIATION BANKPAC	12/31/80

TOTAL CONTRIBUTIONS TO AND EXPENDITURES ON BEHALF OF ALL CANDIDATES (CONTRIB. TO SEN/HSE BY INCUM/OTH STATUS, BY OFFICE AND PARTY)

LINE NUMBER	INC	SEN/HSE CHAL-OTH	OPEN	DEM	SENATE REP	OTHER	DEM	HOUSE REP	OTHER	TOT. CONTR TO P/S/H CANDID.	TOT. EXPEN ON P/S/H CANDID.
274)	9625	11000	0	0	0	0	3050	17575	0	21625	2000
275)	3300	1350	500	1500	0	0	3500	150	0	5150	0
276)	1125	750	0	0	350	0	850	675	0	1875	0
277)	0	0	0	0	0	0	0	0	0	0	0
278)	0	0	0	0	0	0	0	0	0	0	0
279)	5225	800	0	1850	500	0	2050	1625	0	6025	0
280)	30695	500	8975	12550	3300	0	16495	7825	0	47460	0
281)	13932	121788	29712	0	56531	0	4087	104814	0	165432	0
282)	11375	350	0	2450	450	0	8375	450	0	11975	0
283)	2850	0	0	0	0	0	2750	100	0	2850	0
284)	4975	300	0	250	400	0	3600	1025	0	5275	0
285)	12300	500	0	2400	2450	0	6125	1825	0	12800	0
286)	450	1000	100	0	250	0	200	1100	0	1550	0
287)	1250	2953	0	0	153	0	1250	2800	0	4203	0
288)	1750	2350	500	0	1500	0	1250	1850	0	4600	0
289)	0	4500	0	0	0	0	0	4500	0	4500	0
290)	0	0	0	0	0	0	0	0	0	0	0
291)	6550	1500	650	1650	0	0	2950	4100	0	8700	0
292)	0	0	0	0	0	0	0	0	0	0	0
293)	3600	0	0	0	1000	0	325	2275	0	3600	0
294)	6850	400	2000	0	2300	0	1000	5950	0	10250	0

TABLE D

SELECTED FINANCIAL ACTIVITY OF POLITICAL COMMITTEES
AND THEIR ASSISTANCE TO CANDIDATES BY OFFICE AND PARTY

NON-PARTY

295) C00108365 KANSAS CHIROPRACTIC ASSOCIATION POLITICAL ACTION COMMITTEE	12/31/80
296) C00093526 KANSAS CITY GRAIN AND FUTURES TRADERS VOLUNTARY POLITICAL ACTION COMMITTEE	12/31/80
297) C00000547 KANSAS MEDICAL POLITICAL ACTION COMMITTEE	12/31/80
298) C00062836 KENTUCKY BANKERS ASSOCIATION POLITICAL ACTION COMMITTEE	12/31/80
299) C00002949 KENTUCKY CONSTRUCTION INDUSTRY POLITICAL ACTION COMMITTEE	12/31/80
300) C00130831 KENTUCKY CREDIT UNION LEAGUE MEMBERS POLITICAL ACTION COMMITTEE	12/31/80
301) C00008334 KENTUCKY DENTAL POLITICAL ACTION COMMITTEE	12/31/80
302) C00016444 KENTUCKY EDUCATIONAL MEDICAL POLITICAL ACTION COMMITTEE	12/31/80
303) C00106849 KENTUCKY SAVINGS AND LOAN LEAGUE INC POLITICAL ACTION COMMITTEE	12/31/80
304) C00034546 LAND AND WATER POLITICAL ACTION COMMITTEE (LAW-PAC)	12/31/80
305) C00106617 LEAGUE FOR GOOD GOVERNMENT	
306) C00094870 LEAGUE OF CONSERVATION VOTERS	12/31/80
307) C00004077 LEAGUE OF CONSERVATION VOTERS CAMPAIGN FUND	12/31/80
308) C00108662 LIFE AMENDMENT POLITICAL ACTION COMMITTEE OF CALIFORNIA INC	4/23/79
309) C00002196 LOS ANGELES COUNTY PHYSICIANS COMMITTEE	6/30/79
310) C00083337 LOUISIANA ACTION COMMITTEE FOR RURAL ELECTRIFICATION	12/31/80
311) C00042168 LOUISIANA FEDERAL BANKERS POLITICAL ACTION COMMITTEE	12/31/80
312) C00001008 LOUISIANA MEDICAL POLITICAL ACTION COMMITTEE	12/31/80
313) C00039214 LUMBER DEALERS POLITICAL ACTION COMMITTEE	12/31/80
314) C00034173 MACHINE TOOLPAC	12/31/80
315) C00011106 MACHINERY DEALERS PAC	12/31/80

R E C E I P T S

LINE NUMBER	TOTAL RECEIPTS	TRANS IN NON-PARTY AFFIL	TOTAL MINUS TI AFF	REFUNDS REBATES	NON-PARTY NON-AFFIL CONTRIB	TOTAL PARTY CONTRIB	IN-KIND CONTRIB REG COM	UNREG COMMITT	LOANS IN	REPAY MENTS	\$500 & UP CONTRIB
295)	8405	0	8405	0	0	0	0	0	0	0	500
296)	8242	0	8242	0	0	0	0	0	0	0	0
297)	34714	0	34714	0	0	0	0	0	0	0	0
298)	38349	0	38349	0	0	0	0	0	0	0	0
299)	37421	0	37421	0	0	0	0	2500	0	0	500
300)	7339	0	7339	0	0	0	0	0	0	0	0
301)	21113	0	21113	0	0	0	0	0	0	0	0
302)	91218	0	91218	0	0	0	0	0	0	0	0
303)	48278	0	48278	0	0	0	0	0	0	0	0
304)	12833	0	12833	0	0	0	0	0	0	0	0
305)	0	0	0	0	0	0	0	0	0	0	0
306)	481561	0	481561	0	9000	0	0	500	15500	0	133745
307)	137240	66847	70393	0	0	0	0	0	200	10000	10400
308)	815	0	815	0	0	0	0	0	0	0	500
309)	28025	0	28025	0	0	0	0	0	0	0	0
310)	9872	853	9019	0	0	0	0	0	0	0	0
311)	11584	0	11584	0	0	0	0	0	0	0	0
312)	39592	0	39592	0	0	0	0	0	0	0	0
313)	100	0	100	0	0	0	0	0	0	0	0
314)	88223	0	88223	0	6500	0	0	0	0	0	21500
315)	11755	0	11755	0	0	0	0	0	0	0	0

TABLE D

SELECTED FINANCIAL ACTIVITY OF POLITICAL COMMITTEES
AND THEIR ASSISTANCE TO CANDIDATES BY OFFICE AND PARTY

295)	C00108365	KANSAS CHIROPRACTIC ASSOCIATION POLITICAL ACTION COMMITTEE	12/31/80
296)	C00093526	KANSAS CITY GRAIN AND FUTURES TRADERS VOLUNTARY POLITICAL ACTION COMMITTEE	12/31/80
297)	C00000547	KANSAS MEDICAL POLITICAL ACTION COMMITTEE	12/31/80
298)	C00062836	KENTUCKY BANKERS ASSOCIATION POLITICAL ACTION COMMITTEE	12/31/80
299)	C00002949	KENTUCKY CONSTRUCTION INDUSTRY POLITICAL ACTION COMMITTEE	12/31/80
300)	C00130831	KENTUCKY CREDIT UNION LEAGUE MEMBERS POLITICAL ACTION COMMITTEE	12/31/80
301)	C00008334	KENTUCKY DENTAL POLITICAL ACTION COMMITTEE	12/31/80
302)	C00016444	KENTUCKY EDUCATIONAL MEDICAL POLITICAL ACTION COMMITTEE	12/31/80
303)	C00106849	KENTUCKY SAVINGS AND LOAN LEAGUE INC POLITICAL ACTION COMMITTEE	12/31/80
304)	C00034546	LAND AND WATER POLITICAL ACTION COMMITTEE (LAW-PAC)	12/31/80
305)	C00106617	LEAGUE FOR GOOD GOVERNMENT	
306)	C00094870	LEAGUE OF CONSERVATION VOTERS	12/31/80
307)	C00004077	LEAGUE OF CONSERVATION VOTERS CAMPAIGN FUND	12/31/80
308)	C00108662	LIFE AMENDMENT POLITICAL ACTION COMMITTEE OF CALIFORNIA INC	4/23/79
309)	C00002196	LOS ANGELES COUNTY PHYSICIANS COMMITTEE	6/30/79
310)	C00083337	LOUISIANA ACTION COMMITTEE FOR RURAL ELECTRIFICATION	12/31/80
311)	C00042168	LOUISIANA FEDERAL BANKERS POLITICAL ACTION COMMITTEE	12/31/80
312)	C00001008	LOUISIANA MEDICAL POLITICAL ACTION COMMITTEE	12/31/80
313)	C00039214	LUMBER DEALERS POLITICAL ACTION COMMITTEE	12/31/80
314)	C00034173	MACHINE TOOLPAC	12/31/80
315)	C00011106	MACHINERY DEALERS PAC	12/31/80

DISBURSEMENTS

CASH - ON - HAND AND DEBTS

LINE NUMBER	TOTAL DISBURSE MENTS	TRANS OUT NON-PARTY AFFIL	TOTAL MINUS TO AFF	NON-PARTY NON-AFFIL CONTRIB	TOTAL PARTY CONTRIB	LOANS OUT	REPAY MENTS	CONTRIB REFUNDS	LATEST CASH-ON- HAND	1/1/79 CASH-ON- HAND	DEBTS OWED TO	DEBTS OWED BY
295)	8408	0	8408	0	25	0	0	0	619	625	0	0
296)	7593	0	7593	0	0	0	0	0	3757	3108	0	0
297)	37290	640	36650	0	0	0	0	0	610	3183	0	0
298)	50700	4000	46700	4000	0	0	0	0	11383	23732	0	0
299)	19967	0	19967	5000	0	0	0	0	18013	659	0	0
300)	2535	0	2535	0	0	0	0	0	4803	0	0	0
301)	16421	0	16421	0	0	0	0	0	6042	1726	0	0
302)	71523	0	71523	0	0	0	0	50	22654	2959	0	0
303)	35717	0	35717	1500	0	0	0	0	24965	12406	0	0
304)	10334	0	10334	0	0	0	0	0	2718	329	0	0
305)	0	0	0	0	0	0	0	0	0	0	0	0
306)	481077	69347	411730	0	0	0	2800	20	3713	3228	3000	12700
307)	137340	0	137340	0	0	10000	400	10	-61	38	0	0
308)	789	0	789	0	0	0	0	0	0	0	0	0
309)	40167	0	40167	0	0	0	0	0	0	12142	0	0
310)	11875	500	11375	34	0	0	0	0	721	2722	0	0
311)	11750	2500	9250	3250	0	0	0	0	2731	2897	0	0
312)	38617	0	38617	0	0	0	0	0	8242	5849	0	0
313)	120	0	120	0	0	0	0	0	2606	2626	0	0
314)	88211	0	88211	1000	3100	0	0	0	198	190	0	0
315)	10655	0	10655	100	195	0	0	0	9730	8630	0	0

TABLE D
-----SELECTED FINANCIAL ACTIVITY OF POLITICAL COMMITTEES
AND THEIR ASSISTANCE TO CANDIDATES BY OFFICE AND PARTY

295) C00108365 KANSAS CHIROPRACTIC ASSOCIATION POLITICAL ACTION COMMITTEE	12/31/80
296) C00093526 KANSAS CITY GRAIN AND FUTURES TRADERS VOLUNTARY POLITICAL ACTION COMMITTEE	12/31/80
297) C00000547 KANSAS MEDICAL POLITICAL ACTION COMMITTEE	12/31/80
298) C00062836 KENTUCKY BANKERS ASSOCIATION POLITICAL ACTION COMMITTEE	12/31/80
299) C00002949 KENTUCKY CONSTRUCTION INDUSTRY POLITICAL ACTION COMMITTEE	12/31/80
300) C00130831 KENTUCKY CREDIT UNION LEAGUE MEMBERS POLITICAL ACTION COMMITTEE	12/31/80
301) C00008334 KENTUCKY DENTAL POLITICAL ACTION COMMITTEE	12/31/80
302) C00016444 KENTUCKY EDUCATIONAL MEDICAL POLITICAL ACTION COMMITTEE	12/31/80
303) C00106849 KENTUCKY SAVINGS AND LOAN LEAGUE INC POLITICAL ACTION COMMITTEE	12/31/80
304) C00034546 LAND AND WATER POLITICAL ACTION COMMITTEE (LAW-PAC)	12/31/80
305) C00106617 LEAGUE FOR GOOD GOVERNMENT	
306) C00094870 LEAGUE OF CONSERVATION VOTERS	12/31/80
307) C00004077 LEAGUE OF CONSERVATION VOTERS CAMPAIGN FUND	12/31/80
308) C00108662 LIFE AMENDMENT POLITICAL ACTION COMMITTEE OF CALIFORNIA INC	4/23/79
309) C00002196 LOS ANGELES COUNTY PHYSICIANS COMMITTEE	6/30/79
310) C00083337 LOUISIANA ACTION COMMITTEE FOR RURAL ELECTRIFICATION	12/31/80
311) C00042168 LOUISIANA FEDERAL BANKERS POLITICAL ACTION COMMITTEE	12/31/80
312) C00001008 LOUISIANA MEDICAL POLITICAL ACTION COMMITTEE	12/31/80
313) C00039214 LUMBER DEALERS POLITICAL ACTION COMMITTEE	12/31/80
314) C00034173 MACHINE TOOLPAC	12/31/80
315) C00011106 MACHINERY DEALERS PAC	12/31/80

TOTAL CONTRIBUTIONS TO AND EXPENDITURES ON BEHALF OF ALL CANDIDATES (CONTRIB. TO SEN/HSE BY INCUM/OTH STATUS, BY OFFICE AND PARTY)

LINE NUMBER	INC	SEN/HSE CHAL- OTH	OPEN	DEM	SENATE REP	OTHER	DEM	HOUSE REP	OTHER	TOT. CONTR TO P/S/H CANDID.	TOT. EXPEN ON P/S/H CANDID.
295)	6000	1300	500	200	1000	0	2600	4000	0	7800	0
296)	5607	200	400	2100	1400	0	1311	1396	0	6207	0
297)	8250	1000	0	0	7500	0	250	1500	0	9250	0
298)	3000	0	2000	1000	0	0	500	3500	0	5000	0
299)	9000	0	2000	0	0	0	5000	6000	0	11000	0
300)	0	0	0	0	0	0	0	0	0	0	0
301)	550	0	0	550	0	0	0	0	0	550	0
302)	8000	0	200	0	0	0	5500	2700	0	8200	0
303)	4500	1000	3000	500	500	0	1800	5700	0	8500	0
304)	5000	1350	250	1000	1800	0	2500	1300	0	7450	0
305)	0	0	0	0	0	0	0	0	0	0	0
306)	2175	1253	0	2183	0	0	1175	70	0	3428	104538
307)	77919	26570	6500	21776	0	0	80132	9081	0	110989	0
308)	70	0	644	0	0	0	0	714	0	714	0
309)	0	0	0	0	0	0	0	0	0	0	0
310)	1900	500	0	500	0	0	1200	700	0	2400	0
311)	5100	400	500	2000	0	0	2750	1250	0	6000	0
312)	1000	2500	5000	0	0	0	1000	7500	0	8500	3336
313)	-200	0	0	0	0	0	0	-200	0	-200	0
314)	55669	11500	13950	13312	23550	0	15086	29171	0	83819	0
315)	8075	725	700	5100	1925	0	1525	950	0	9975	0

TABLE D

SELECTED FINANCIAL ACTIVITY OF POLITICAL COMMITTEES
AND THEIR ASSISTANCE TO CANDIDATES BY OFFICE AND PARTY

NON-PARTY

316) C00035774	MAGAZINE PUBLISHERS ASSOCIATION POLITICAL ACTION COMMITTEE	12/31/80
317) C00108456	MAINE BANKERS ASSOCIATION POLITICAL ACTION COMMITTEE (MAINE BANKPAC)	12/31/80
318) C00001669	MAINE MEDICAL POLITICAL ACTION COMMITTEE	6/30/80
319) C00043463	MANUFACTURED HOUSING POLITICAL ACTION COMMITTEE	12/31/80
320) C00099705	MARINE ACCESSORIES AND SERVICES ASSOCIATION POLITICAL ACTION COMMITTEE	5/ 6/80
321) C00080390	MARSHALL POLITICAL ACTION COMMITTEE	12/31/80
322) C00076893	MARYLAND BANKERS ASSOCIATION POLITICAL ACTION COMMITTEE (AKA MARYLAND BANK	12/31/80
323) C00002501	MARYLAND MEDICAL POLITICAL ACTION COMMITTEE	12/31/80
324) C00112151	MASSACHUSETTS BANKERS ASSOCIATION MASS BANKPAC-FEDERAL	12/31/80
325) C00107292	MECHANICAL CONTRACTORS ASSOCIATION OF AMERICA POLITICAL ACTION COMMITTEE,	12/31/80
326) C00034645	MEDICAL LABORATORY TECHNOLOGY POLITICAL ACTION COMMITTEE	1/31/81
327) C00009381	MENSWEAR RETAILERS OF AMERICA PUBLIC AFFAIRS COMMITTEE-MPAC	12/31/80
328) C00080648	MIBANKPAC-MICHIGAN BANKERS ASSOCIATION	12/31/80
329) C00001156	MICH. SAVINGS & LOAN LEAGUE PUBLIC AFFAIRS COMMITTEE (SAPAC-MI)	12/31/80
330) C00132811	MICHIGAN ASPHALT POLITICAL ACTION COMMITTEE	12/31/80
331) C00094532	MICHIGAN CONSERVATIVE UNION-CONSERVATIVE VICTORY FUND	9/30/80
332) C00139279	MICHIGAN CREDIT UNION LEAGUE LEGISLATIVE ACTION FUND	
333) C00011726	MICHIGAN CREDIT UNION LEGISLATIVE ACTION FUND	12/31/80
334) C00001180	MICHIGAN DOCTORS POLITICAL ACTION COMMITTEE	12/31/80
335) C00111427	MID-CONTINENT OIL AND GAS ASSOCIATION POLITICAL ACTION COMMITTEE	12/31/80
336) C00078014	MID-SOUTH POLITICAL ACTION COMMITTEE	12/31/80

R E C E I P T S

LINE NUMBER	TOTAL RECEIPTS	TRANS IN NON-PARTY AFFIL	TOTAL MINUS TI AFF	REFUNDS REBATES	NON-PARTY NON-AFFIL CONTRIB	TOTAL PARTY CONTRIB	IN-KIND CONTRIB REG COM	UNREG COMMITT	LOANS IN	REPAY MENTS	\$500 & UP CONTRIB
316)	14150	0	14150	0	4500	0	3000	0	0	0	0
317)	10160	0	10160	0	0	0	0	0	0	0	0
318)	480	0	480	0	0	0	0	0	0	0	0
319)	40115	0	40115	0	0	0	0	0	0	0	27500
320)	0	0	0	0	0	0	0	0	0	0	0
321)	22590	0	22590	0	0	0	0	0	0	0	6600
322)	9426	0	9426	0	0	0	0	0	0	0	0
323)	124375	0	124375	0	0	0	0	0	0	0	0
324)	10465	125	10340	0	350	0	0	0	0	0	0
325)	34509	0	34509	0	0	0	0	0	0	0	1525
326)	3563	0	3563	0	0	0	0	0	0	0	0
327)	3741	0	3741	0	0	0	0	0	0	0	0
328)	68209	0	68209	0	0	0	0	0	0	0	0
329)	56149	0	56149	0	0	0	0	0	0	0	0
330)	1000	0	1000	0	0	0	0	0	0	0	1000
331)	300	0	300	0	0	0	0	0	0	0	0
332)	0	0	0	0	0	0	0	0	0	0	0
333)	45429	0	45429	0	0	0	0	12210	0	0	0
334)	211835	0	211835	0	0	0	0	0	0	0	0
335)	49157	0	49157	0	0	0	0	0	0	0	20000
336)	9175	0	9175	0	0	0	0	0	0	0	0

TABLE D

SELECTED FINANCIAL ACTIVITY OF POLITICAL COMMITTEES
AND THEIR ASSISTANCE TO CANDIDATES BY OFFICE AND PARTY

316) C00035774	MAGAZINE PUBLISHERS ASSOCIATION POLITICAL ACTION COMMITTEE	12/31/80
317) C00108456	MAINE BANKERS ASSOCIATION POLITICAL ACTION COMMITTEE (MAINE BANKPAC)	12/31/80
318) C00001669	MAINE MEDICAL POLITICAL ACTION COMMITTEE	6/30/80
319) C00043463	MANUFACTURED HOUSING POLITICAL ACTION COMMITTEE	12/31/80
320) C00099705	MARINE ACCESSORIES AND SERVICES ASSOCIATION POLITICAL ACTION COMMITTEE	5/ 6/80
321) C00080390	MARSHALL POLITICAL ACTION COMMITTEE	12/31/80
322) C00076893	MARYLAND BANKERS ASSOCIATION POLITICAL ACTION COMMITTEE (AKA MARYLAND BANK	12/31/80
323) C00002501	MARYLAND MEDICAL POLITICAL ACTION COMMITTEE	12/31/80
324) C00112151	MASSACHUSETTS BANKERS ASSOCIATION MASS BANKPAC-FEDERAL	12/31/80
325) C00107292	MECHANICAL CONTRACTORS ASSOCIATION OF AMERICA POLITICAL ACTION COMMITTEE,	12/31/80
326) C00034645	MEDICAL LABORATORY TECHNOLOGY POLITICAL ACTION COMMITTEE	1/31/81
327) C00009381	MENSWEAR RETAILERS OF AMERICA PUBLIC AFFAIRS COMMITTEE-MPAC	12/31/80
328) C00080648	MIBANKPAC-MICHIGAN BANKERS ASSOCIATION	12/31/80
329) C00001156	MICH. SAVINGS & LOAN LEAGUE PUBLIC AFFAIRS COMMITTEE (SAPAC-MI)	12/31/80
330) C00132811	MICHIGAN ASPHALT POLITICAL ACTION COMMITTEE	12/31/80
331) C00094532	MICHIGAN CONSERVATIVE UNION-CONSERVATIVE VICTORY FUND	9/30/80
332) C00139279	MICHIGAN CREDIT UNION LEAGUE LEGISLATIVE ACTION FUND	
333) C00011726	MICHIGAN CREDIT UNION LEGISLATIVE ACTION FUND	12/31/80
334) C00001180	MICHIGAN DOCTORS POLITICAL ACTION COMMITTEE	12/31/80
335) C00111427	MIO-CONTINENT OIL AND GAS ASSOCIATION POLITICAL ACTION COMMITTEE	12/31/80
336) C00078014	MIO-SOUTH POLITICAL ACTION COMMITTEE	12/31/80

DISBURSEMENTS

CASH - ON - HAND AND DEBTS

LINE NUMBER	TOTAL DISBURSE MENTS	TRANS OUT NON-PARTY AFFIL	TOTAL MINUS TO AFF	NON-PARTY NON-AFFIL CONTRIB	TOTAL PARTY CONTRIB	LOANS OUT	REPAY MENTS	CONTRIB REFUNDS	LATEST CASH-ON- HAND	1/1/79 CASH-ON- HAND	DEBTS OWED TO	DEBTS OWED BY
316)	16300	0	16300	0	0	0	0	0	4105	6255	0	0
317)	8875	0	8875	0	0	0	0	0	1287	0	0	0
318)	230	0	230	0	0	0	0	0	827	577	0	0
319)	45108	0	45108	0	1875	0	0	0	2234	7228	0	0
320)	4	0	4	0	0	0	0	0	0	4	0	0
321)	24565	1100	23465	2515	2500	0	0	0	241	2216	0	0
322)	5800	1000	4800	4800	0	0	0	0	4648	1022	0	0
323)	99300	0	99300	0	300	0	0	0	36325	11250	0	0
324)	9119	3850	5269	3000	0	0	0	0	1344	0	0	0
325)	26712	0	26712	250	0	0	0	0	7796	0	0	0
326)	1120	0	1120	0	0	0	0	0	3387	1113	0	0
327)	1411	0	1411	0	0	0	0	0	16693	14364	0	0
328)	62929	32920	30009	1400	100	0	0	0	7079	1798	0	0
329)	53093	0	53093	10000	0	0	0	0	6317	3259	0	0
330)	575	0	575	0	0	0	0	0	425	0	0	0
331)	0	0	0	0	0	0	0	0	343	43	0	0
332)	0	0	0	0	0	0	0	0	0	0	0	0
333)	36847	0	36847	2300	250	0	0	0	10858	2274	0	0
334)	139718	0	139718	3000	0	0	0	50	50060	8213	0	0
335)	47531	0	47531	0	500	0	0	0	1524	0	0	0
336)	4395	0	4395	900	0	0	0	0	8392	3609	0	0

TABLE D

SELECTED FINANCIAL ACTIVITY OF POLITICAL COMMITTEES
AND THEIR ASSISTANCE TO CANDIDATES BY OFFICE AND PARTY

316) C00035774	MAGAZINE PUBLISHERS ASSOCIATION POLITICAL ACTION COMMITTEE	12/31/80
317) C00108456	MAINE BANKERS ASSOCIATION POLITICAL ACTION COMMITTEE (MAINE BANKPAC)	12/31/80
318) C00001669	MAINE MEDICAL POLITICAL ACTION COMMITTEE	6/30/80
319) C00043463	MANUFACTURED HOUSING POLITICAL ACTION COMMITTEE	12/31/80
320) C00099705	MARINE ACCESSORIES AND SERVICES ASSOCIATION POLITICAL ACTION COMMITTEE	5/ 6/80
321) C00080390	MARSHALL POLITICAL ACTION COMMITTEE	12/31/80
322) C00076893	MARYLAND BANKERS ASSOCIATION POLITICAL ACTION COMMITTEE (AKA MARYLAND BANK	12/31/80
323) C00002501	MARYLAND MEDICAL POLITICAL ACTION COMMITTEE	12/31/80
324) C00112151	MASSACHUSETTS BANKERS ASSOCIATION MASS BANKPAC-FEDERAL	12/31/80
325) C00107292	MECHANICAL CONTRACTORS ASSOCIATION OF AMERICA POLITICAL ACTION COMMITTEE,	12/31/80
326) C00034645	MEDICAL LABORATORY TECHNOLOGY POLITICAL ACTION COMMITTEE	1/31/81
327) C00009381	MENSWEAR RETAILERS OF AMERICA PUBLIC AFFAIRS COMMITTEE-MPAC	12/31/80
328) C00080648	MIBANKPAC-MICHIGAN BANKERS ASSOCIATION	12/31/80
329) C00001156	MICH. SAVINGS & LOAN LEAGUE PUBLIC AFFAIRS COMMITTEE (SAPAC-MI)	12/31/80
330) C00132811	MICHIGAN ASPHALT POLITICAL ACTION COMMITTEE	12/31/80
331) C00094532	MICHIGAN CONSERVATIVE UNION-CONSERVATIVE VICTORY FUND	9/30/80
332) C00139279	MICHIGAN CREDIT UNION LEAGUE LEGISLATIVE ACTION FUND	
333) C00011726	MICHIGAN CREDIT UNION LEGISLATIVE ACTION FUND	12/31/80
334) C00001180	MICHIGAN DOCTORS POLITICAL ACTION COMMITTEE	12/31/80
335) C00111427	MID-CONTINENT OIL AND GAS ASSOCIATION POLITICAL ACTION COMMITTEE	12/31/80
336) C00078014	MID-SOUTH POLITICAL ACTION COMMITTEE	12/31/80

TOTAL CONTRIBUTIONS TO AND EXPENDITURES ON BEHALF OF ALL CANDIDATES (CONTRIB. TO SEN/HSE BY INCUM/OTH STATUS, BY OFFICE AND PARTY)

LINE NUMBER	INC	SEN/HSE CHAL-OTH	OPEN	DEM	SENATE REP	OTHER	DEM	HOUSE REP	OTHER	TOT. CONTR TO P/S/H CANDID.	TOT. EXPEN ON P/S/H CANDID.
316)	15125	0	0	2850	1550	0	8725	2000	0	15525	0
317)	0	0	0	0	0	0	0	0	0	0	0
318)	0	0	0	0	0	0	0	0	0	0	0
319)	40800	525	300	10700	1400	0	24100	5425	0	41625	0
320)	0	0	0	0	0	0	0	0	0	0	0
321)	750	0	3250	0	4000	0	0	0	0	4000	0
322)	0	0	0	0	0	0	0	0	0	0	0
323)	22225	27989	0	5640	325	0	16849	27400	0	50214	500
324)	1500	250	500	150	0	0	1350	750	0	2250	0
325)	7800	9700	1750	1000	5250	0	3850	9150	0	21450	0
326)	0	0	0	0	0	0	0	0	0	0	0
327)	1150	0	0	450	100	0	600	0	0	1150	0
328)	690	420	0	0	0	0	720	390	0	1310	0
329)	5800	1750	900	200	1000	0	2700	4550	0	8450	0
330)	550	25	0	0	0	0	0	575	0	575	0
331)	0	0	0	0	0	0	0	0	0	0	0
332)	0	0	0	0	0	0	0	0	0	0	0
333)	7645	200	400	550	0	0	5505	2190	0	8245	0
334)	2030	3700	0	500	0	0	1550	3680	0	6230	0
335)	15700	21600	8100	1000	18500	0	8700	17200	0	45400	0
336)	2550	0	0	100	0	0	2250	200	0	3050	0

TABLE D

SELECTED FINANCIAL ACTIVITY OF POLITICAL COMMITTEES
AND THEIR ASSISTANCE TO CANDIDATES BY OFFICE AND PARTY

NON-PARTY

337) C00114835	MIDWEST ASSOCIATION OF CREDIT UNIONS POLITICAL ACTION COMMITTEE	12/31/80
338) C00128231	MILK INDUSTRY FOUNDATION & INT'L ASSN OF ICE CREAM MFRS POLITICAL ACTION C	12/31/80
339) C00011627	MINNESOTA BANKERS POLITICAL ACTION COMMITTEE	12/31/80
340) C00026807	MINNESOTA CHIROPRACTIC POLITICAL ACTION COMMITTEE (MCPAC)	12/31/80
341) C00101063	MINNESOTA DENTAL HEALTH PUBLIC AFFAIRS COMMITTEE	3/31/79
342) C00003178	MINNESOTA MEDICAL POLITICAL ACTION COMMITTEE	12/31/80
343) C00039339	MINNESOTA REAL ESTATE POLITICAL EDUCATION COMMITTEE	5/ 4/79
344) C00004952	MISSISSIPPI ACRE COMMITTEE	12/31/80
345) C00106716	MISSISSIPPI BANKERS ASSOCIATION PAC FEDERAL FUND (MISS BANKPAC-FEDERAL FUN	12/31/80
346) C00101857	MISSISSIPPI DENTAL POLITICAL ACTION COMMITTEE	12/31/80
347) C00004804	MISSISSIPPI MEDICAL POLITICAL ACTION COMMITTEE	12/31/80
348) C00119297	MISSISSIPPI OPTOMETRIC POLITICAL ACTION COMMITTEE	12/31/79
349) C00008169	MISSOURI A.C.R.E. COMMITTEE	12/31/80
350) C00040428	MISSOURI FARM BUREAU NORTHWEST AGRICULTURE COMMITTEE TO INFORM OUR NATION	1/31/81
351) C00038968	MISSOURI FARM BUREAU WEST CENTRAL AGRICULTURAL COMMITTEE TO INFORM OUR NA	1/31/81
352) C00001420	MISSOURI MEDICAL POLITICAL ACTION COMMITTEE	12/31/80
353) C00129783	MISSOURI OPTOMETRIC POLITICAL ACTION COMM (MOPAC)	6/15/80
354) C00139360	MONTANA ACTION COMMITTEE FOR RURAL ELECTRIFICATION	12/31/80
355) C00109439	MONTANA BANKPAC-FEDERAL	12/31/80
356) C00106807	MONTANA DENTAL POLITICAL ACTION COMMITTEE	12/31/80
357) C00003293	MONTANA MEDICAL POLITICAL ACTION COMMITTEE	12/31/80

R E C E I P T S

LINE NUMBER	TOTAL RECEIPTS	TRANS IN NON-PARTY AFFIL	TOTAL MINUS TI AFF	REFUNDS REBATES	NON-PARTY NON-AFFIL CONTRIB	TOTAL PARTY CONTRIB	IN-KIND CONTRIB REG COM	UNREG COMMITT	LOANS IN	REPAY MENTS	\$500 & UP CONTRIB
337)	0	0	0	0	0	0	0	0	0	0	0
338)	5385	0	5385	0	500	0	0	0	0	0	0
339)	51127	0	51127	0	0	0	0	100	0	0	0
340)	37513	0	37513	0	0	0	0	1000	0	0	2000
341)	0	0	0	0	0	0	0	0	0	0	0
342)	127664	0	127664	50	0	0	0	0	0	0	0
343)	17634	0	17634	0	0	0	0	0	0	0	1800
344)	15068	3983	11085	0	0	0	0	0	0	0	0
345)	16527	0	16527	0	0	0	0	0	0	0	0
346)	17333	0	17333	0	0	0	0	0	0	0	0
347)	19040	0	19040	0	0	0	0	0	0	0	0
348)	0	0	0	0	0	0	0	0	0	0	0
349)	10706	9007	1699	0	75	0	0	0	0	0	0
350)	2168	0	2168	0	0	0	0	0	0	0	0
351)	4977	0	4977	0	0	0	0	0	0	0	0
352)	102770	0	102770	0	0	0	0	0	0	0	0
353)	175	0	175	0	0	0	0	0	0	0	0
354)	2301	0	2301	0	0	0	0	0	0	0	0
355)	4228	0	4228	0	0	0	0	0	0	0	0
356)	13632	0	13632	0	0	0	0	0	0	0	0
357)	8586	0	8586	0	0	0	0	0	0	0	0

TABLE D

SELECTED FINANCIAL ACTIVITY OF POLITICAL COMMITTEES
AND THEIR ASSISTANCE TO CANDIDATES BY OFFICE AND PARTY

337)	C00114835	MIDWEST ASSOCIATION OF CREDIT UNIONS POLITICAL ACTION COMMITTEE	12/31/80
338)	C00128231	MILK INDUSTRY FOUNDATION & INT'L ASSN OF ICE CREAM MFRS POLITICAL ACTION C	12/31/80
339)	C00011627	MINNESOTA BANKERS POLITICAL ACTION COMMITTEE	12/31/80
340)	C00026807	MINNESOTA CHIROPRACTIC POLITICAL ACTION COMMITTEE (MCPAC)	12/31/80
341)	C00101063	MINNESOTA DENTAL HEALTH PUBLIC AFFAIRS COMMITTEE	3/31/79
342)	C00003178	MINNESOTA MEDICAL POLITICAL ACTION COMMITTEE	12/31/80
343)	C00039339	MINNESOTA REAL ESTATE POLITICAL EDUCATION COMMITTEE	5/ 4/79
344)	C00004952	MISSISSIPPI ACRE COMMITTEE	12/31/80
345)	C00106716	MISSISSIPPI BANKERS ASSOCIATION PAC FEDERAL FUND (MISS BANKPAC-FEDERAL FUN	12/31/80
346)	C00101857	MISSISSIPPI DENTAL POLITICAL ACTION COMMITTEE	12/31/80
347)	C00004804	MISSISSIPPI MEDICAL POLITICAL ACTION COMMITTEE	12/31/80
348)	C00119297	MISSISSIPPI OPTOMETRIC POLITICAL ACTION COMMITTEE	12/31/79
349)	C00008169	MISSOURI A.C.R.E. COMMITTEE	12/31/80
350)	C00040428	MISSOURI FARM BUREAU NORTHWEST AGRICULTURE COMMITTEE TO INFORM OUR NATION	1/31/81
351)	C00038968	MISSOURI FARM BUREAU WEST CENTRAL AGRICULTURAL COMMITTEE TO INFORM OUR NA	1/31/81
352)	C00001420	MISSOURI MEDICAL POLITICAL ACTION COMMITTEE	12/31/80
353)	C00129783	MISSOURI OPTOMETRIC POLITICAL ACTION COMM (MOPAC)	6/15/80
354)	C00139360	MONTANA ACTION COMMITTEE FOR RURAL ELECTRIFICATION	12/31/80
355)	C00109439	MONTANA BANKPAC-FEDERAL	12/31/80
356)	C00106807	MONTANA DENTAL POLITICAL ACTION COMMITTEE	12/31/80
357)	C00003293	MONTANA MEDICAL POLITICAL ACTION COMMITTEE	12/31/80

DISBURSEMENTS

CASH - ON - HAND AND DEBTS

LINE NUMBER	TOTAL DISBURSE MENTS	TRANS OUT NON-PARTY AFFIL	TOTAL MINUS TO AFF	NON-PARTY NON-AFFIL CONTRIB	TOTAL PARTY CONTRIB	LOANS OUT	REPAY MENTS	CONTRIB REFUNDS	LATEST CASH-ON- HAND	1/1/79 CASH-ON- HAND	DEBTS OWED TO	DEBTS OWED BY
337)	0	0	0	0	0	0	0	0	0	0	0	281
338)	1605	0	1605	0	100	0	0	0	3779	0	0	0
339)	55865	11700	44165	1500	0	0	0	0	3147	7888	0	0
340)	33915	0	33915	0	200	0	0	0	2942	3444	0	0
341)	275	0	275	0	0	0	0	0	0	5323	0	0
342)	125695	0	125695	0	800	0	0	0	16504	14537	0	0
343)	8181	0	8181	0	0	0	0	0	0	22033	0	0
344)	15440	0	15440	0	2000	0	0	0	4872	5243	0	0
345)	13254	10800	2454	0	0	0	0	0	3272	0	0	0
346)	17355	0	17355	0	0	0	0	0	7007	7029	0	0
347)	18535	0	18535	0	0	0	0	0	3053	2548	0	0
348)	1250	0	1250	0	0	0	0	0	0	1250	0	0
349)	9600	950	8650	0	600	0	0	0	3539	2433	0	0
350)	2126	0	2126	0	0	0	0	0	89	54	0	0
351)	3734	0	3734	0	0	0	0	0	2006	493	0	0
352)	95540	0	95540	0	0	0	0	0	9409	2176	0	0
353)	350	0	350	0	0	0	0	0	7409	0	0	0
354)	3175	0	3175	0	0	0	0	0	2951	0	0	0
355)	4200	3800	400	300	0	0	0	0	28	0	0	0
356)	13021	0	13021	0	0	0	0	0	3805	3016	0	0
357)	7184	0	7184	0	0	0	0	0	3152	1393	0	0

TABLE 0

SELECTED FINANCIAL ACTIVITY OF POLITICAL COMMITTEES
AND THEIR ASSISTANCE TO CANDIDATES BY OFFICE AND PARTY

337)	C00114835	MIDWEST ASSOCIATION OF CREDIT UNIONS POLITICAL ACTION COMMITTEE	12/31/80
338)	C00128231	MILK INDUSTRY FOUNDATION & INT'L ASSN OF ICE CREAM MFRS POLITICAL ACTION C	12/31/80
339)	C00011627	MINNESOTA BANKERS POLITICAL ACTION COMMITTEE	12/31/80
340)	C00026807	MINNESOTA CHIROPRACTIC POLITICAL ACTION COMMITTEE (MCPAC)	12/31/80
341)	C00101063	MINNESOTA DENTAL HEALTH PUBLIC AFFAIRS COMMITTEE	3/31/79
342)	C00003178	MINNESOTA MEDICAL POLITICAL ACTION COMMITTEE	12/31/80
343)	C00039339	MINNESOTA REAL ESTATE POLITICAL EDUCATION COMMITTEE	5/ 4/79
344)	C00004952	MISSISSIPPI ACRE COMMITTEE	12/31/80
345)	C00106716	MISSISSIPPI BANKERS ASSOCIATION PAC FEDERAL FUND (MISS BANKPAC-FEDERAL FUN	12/31/80
346)	C00101857	MISSISSIPPI DENTAL POLITICAL ACTION COMMITTEE	12/31/80
347)	C00004804	MISSISSIPPI MEDICAL POLITICAL ACTION COMMITTEE	12/31/80
348)	C00119297	MISSISSIPPI OPTOMETRIC POLITICAL ACTION COMMITTEE	12/31/79
349)	C00008169	MISSOURI A.C.R.E. COMMITTEE	12/31/80
350)	C00040428	MISSOURI FARM BUREAU NORTHWEST AGRICULTURE COMMITTEE TO INFORM OUR NATION	1/31/81
351)	C00038968	MISSOURI FARM BUREAU WEST CENTRAL AGRICULTURAL COMMITTEE TO INFORM OUR NA	1/31/81
352)	C00001420	MISSOURI MEDICAL POLITICAL ACTION COMMITTEE	12/31/80
353)	C00129783	MISSOURI OPTOMETRIC POLITICAL ACTION COMM (MOPAC)	6/15/80
354)	C00139360	MONTANA ACTION COMMITTEE FOR RURAL ELECTRIFICATION	12/31/80
355)	C00109439	MONTANA BANKPAC-FEDERAL	12/31/80
356)	C00106807	MONTANA DENTAL POLITICAL ACTION COMMITTEE	12/31/80
357)	C00003293	MONTANA MEDICAL POLITICAL ACTION COMMITTEE	12/31/80

TOTAL CONTRIBUTIONS TO AND EXPENDITURES ON BEHALF OF ALL CANDIDATES (CONTRIB. TO SEN/HSE BY INCUM/OTH STATUS, BY OFFICE AND PARTY)

LINE NUMBER	INC	SEN/HSE CHAL-OTH	OPEN	DEM	SENATE REP	OTHER	DEM	HOUSE REP	OTHER	TOT. CONTR TO P/S/H CANDID.	TOT. EXPEN ON P/S/H CANDID.
337)	0	0	0	0	0	0	0	0	0	0	0
338)	700	600	100	100	300	0	500	500	0	1400	0
339)	0	0	0	0	0	0	0	0	0	0	0
340)	2250	0	700	0	0	0	1050	1900	0	2950	0
341)	0	0	0	0	0	0	0	0	0	0	0
342)	1000	0	0	0	1000	0	0	0	0	1000	0
343)	0	150	0	100	0	0	50	0	0	150	0
344)	4000	0	0	0	0	0	2500	1500	0	4200	0
345)	0	0	0	0	0	0	0	0	0	0	0
346)	3750	1000	0	0	0	0	2500	2000	250	4750	0
347)	0	0	0	0	0	0	0	0	0	0	0
348)	0	0	0	0	0	0	0	0	0	0	0
349)	5380	500	500	1000	0	0	4680	700	0	6380	0
350)	951	0	0	0	0	0	0	951	0	951	0
351)	1000	0	0	0	0	0	1000	0	0	1000	0
352)	27125	5000	5000	400	1000	0	20000	15725	0	37125	0
353)	100	200	50	100	200	0	50	0	0	350	0
354)	1000	0	0	0	0	0	0	1000	0	1000	0
355)	100	0	0	0	0	0	0	100	0	100	0
356)	0	0	0	0	0	0	0	0	0	0	0
357)	1000	0	0	0	0	0	1000	0	0	1000	0

TABLE D

SELECTED FINANCIAL ACTIVITY OF POLITICAL COMMITTEES
AND THEIR ASSISTANCE TO CANDIDATES BY OFFICE AND PARTY

NON-PARTY

358) C00004812	MORTGAGE BANKERS POLITICAL ACTION COMMITTEE	12/31/80
359) C00113258	MORTGAGE INSURANCE POLITICAL ACTION COMMITTEE	12/31/80
360) C00094524	MUNICIPAL ELECTIONS COMMITTEE OF LOS ANGELES	12/31/80
361) C00114389	MUNICIPAL SECURITIES INDUSTRY POLITICAL ACTION COMMITTEE (MUNI-PAC)	12/31/80
362) C00017525	N-CAP (NURSES COALITION FOR ACTION IN POLITICS)	12/31/80
363) C00135764	N.J.G.R.A. SPECIAL ACCOUNT	12/31/80
364) C00089367	NACAPAC	12/31/80
365) C00039578	NACSAPAC	12/31/80
366) C00079541	NARAL POLITICAL ACTION COMMITTEE	12/31/80
367) C00135913	NASSAU/SUFFOLK CONTRACTORS ASSOCIATION POLITICAL ACTION COMMITTEE	12/31/80
368) C00095455	NATIONAL AIR TRANSPORTATION ASSOCIATION POLITICAL ACTION COMMITTEE (NATAPA)	12/31/80
369) C00065938	NATIONAL ASPHALT PAVEMENT ASSOCIATION GOVERNMENTAL ACTION COMMITTEE	12/31/80
370) C00009985	NATIONAL ASSOCIATION OF BROADCASTER'S TELEVISION AND RADIO POLITICAL ACTION COMMITTEE	12/31/80
371) C00126763	NATIONAL ASSOCIATION OF CONVENIENCE STORES	1/31/81
372) C00099713	NATIONAL ASSOCIATION OF ENGINE AND BOAT MANUFACTURERS POLITICAL ACTION COMMITTEE	5/ 6/80
373) C00040659	NATIONAL ASSOCIATION OF FEDERAL CREDIT UNIONS POLITICAL ACTION COMMITTEE	12/31/80
374) C00034942	NATIONAL ASSOCIATION OF FEDERAL VETERINARIANS POLITICAL ACTION COMMITTEE	12/31/80
375) C00066472	NATIONAL ASSOCIATION OF INDEPENDENT INSURERS POLITICAL ACTION COMMITTEE	12/31/80
376) C00005249	NATIONAL ASSOCIATION OF LIFE UNDERWRITERS POLITICAL ACTION COMMITTEE	12/31/80
377) C00040691	NATIONAL ASSOCIATION OF PERSONNEL CONSULTANTS (AKA NAT'L EMPLOYMENT ASS'N)	
378) C00030809	NATIONAL ASSOCIATION OF PHARMACISTS POLITICAL ACTION COMMITTEE	12/31/80

R E C E I P T S

LINE NUMBER	TOTAL RECEIPTS	TRANS IN NON-PARTY AFFIL	TOTAL MINUS TI AFF	REFUNDS REBATES	NON-PARTY NON-AFFIL CONTRIB	TOTAL PARTY CONTRIB	IN-KIND CONTRIB REG COM	UNREG COMMITT	LOANS IN	REPAY MENTS	\$500 & UP CONTRIB
358)	158268	0	158268	0	5010	0	0	0	0	0	6000
359)	8405	0	8405	0	0	0	0	0	0	0	0
360)	22906	0	22906	0	0	0	0	1075	0	0	18400
361)	38245	0	38245	0	1500	0	0	1500	0	0	7600
362)	92772	0	92772	0	0	0	0	0	0	0	0
363)	1988	0	1988	0	0	0	0	0	0	0	0
364)	12660	0	12660	0	0	0	0	0	0	0	0
365)	40084	0	40084	0	500	0	0	300	0	0	1500
366)	413891	0	413891	0	0	0	0	0	0	0	65450
367)	0	0	0	0	0	0	0	0	0	0	0
368)	2585	0	2585	0	0	0	0	0	0	0	0
369)	49697	0	49697	0	0	0	0	0	0	0	35640
370)	96638	0	96638	0	0	0	0	0	0	0	2000
371)	0	0	0	0	0	0	0	0	0	0	0
372)	0	0	0	0	0	0	0	0	0	0	0
373)	4042	0	4042	0	0	0	0	0	0	0	0
374)	831	0	831	0	0	0	0	0	0	0	0
375)	48718	0	48718	0	1800	0	0	2300	0	0	1000
376)	981773	0	981773	0	0	0	0	0	0	0	500
377)	0	0	0	0	0	0	0	0	0	0	0
378)	15374	0	15374	0	0	0	0	500	0	0	0

TABLE D

 SELECTED FINANCIAL ACTIVITY OF POLITICAL COMMITTEES
 AND THEIR ASSISTANCE TO CANDIDATES BY OFFICE AND PARTY

358) C00004812	MORTGAGE BANKERS POLITICAL ACTION COMMITTEE	12/31/80
359) C00113258	MORTGAGE INSURANCE POLITICAL ACTION COMMITTEE	12/31/80
360) C00094524	MUNICIPAL ELECTIONS COMMITTEE OF LOS ANGELES	12/31/80
361) C00114389	MUNICIPAL SECURITIES INDUSTRY POLITICAL ACTION COMMITTEE (MUNI-PAC)	12/31/80
362) C00017525	N-CAP (NURSES COALITION FOR ACTION IN POLITICS)	12/31/80
363) C00135764	N.J.G.R.A. SPECIAL ACCOUNT	12/31/80
364) C00089367	NACAPAC	12/31/80
365) C00039578	NACSAPAC	12/31/80
366) C00079541	NARAL POLITICAL ACTION COMMITTEE	12/31/80
367) C00135913	NASSAU/SUFFOLK CONTRACTORS ASSOCIATION POLITICAL ACTION COMMITTEE	12/31/80
368) C00095455	NATIONAL AIR TRANSPORTATION ASSOCIATION POLITICAL ACTION COMMITTEE (NATAPA)	12/31/80
369) C00065938	NATIONAL ASPHALT PAVEMENT ASSOCIATION GOVERNMENTAL ACTION COMMITTEE	12/31/80
370) C00009985	NATIONAL ASSOCIATION OF BROADCASTER'S TELEVISION AND RADIO POLITICAL ACTION COMMITTEE	12/31/80
371) C00126763	NATIONAL ASSOCIATION OF CONVENIENCE STORES	1/31/81
372) C00099713	NATIONAL ASSOCIATION OF ENGINE AND BOAT MANUFACTURERS POLITICAL ACTION COMMITTEE	5/ 6/80
373) C00040659	NATIONAL ASSOCIATION OF FEDERAL CREDIT UNIONS POLITICAL ACTION COMMITTEE	(12/31/80
374) C00034942	NATIONAL ASSOCIATION OF FEDERAL VETERINARIANS POLITICAL ACTION COMM.	12/31/80
375) C00066472	NATIONAL ASSOCIATION OF INDEPENDENT INSURERS POLITICAL ACTION COMMITTEE	12/31/80
376) C00005249	NATIONAL ASSOCIATION OF LIFE UNDERWRITERS POLITICAL ACTION COMMITTEE	12/31/80
377) C00040691	NATIONAL ASSOCIATION OF PERSONNEL CONSULTANTS (AKA NAT'L EMPLOYMENT ASS'N)	
378) C00030809	NATIONAL ASSOCIATION OF PHARMACISTS POLITICAL ACTION COMMITTEE	12/31/80

DISBURSEMENTS

CASH - ON - HAND AND DEBTS

LINE NUMBER	TOTAL DISBURSE MENTS	TRANS OUT NON-PARTY AFFIL	TOTAL MINUS TO AFF	NON-PARTY NON-AFFIL CONTRIB	TOTAL PARTY CONTRIB	LOANS OUT	REPAY MENTS	CONTRIB REFUNDS	LATEST CASH-ON- HAND	1/1/79 CASH-ON- HAND	DEBTS OWED TO	DEBTS OWED BY
358)	152803	0	152803	450	19000	0	0	0	40083	34614	0	0
359)	8137	0	8137	0	0	0	0	0	267	0	0	0
360)	18357	0	18357	0	0	817	0	0	4584	37	0	0
361)	32466	0	32466	0	0	0	0	0	5778	0	0	0
362)	99679	0	99679	0	0	0	0	0	3245	10148	0	0
363)	6900	0	6900	0	150	0	0	0	18771	23682	0	0
364)	11062	0	11062	0	0	0	0	0	1817	519	0	0
365)	39005	0	39005	300	0	0	0	0	1197	118	0	0
366)	369144	0	369144	25	0	0	0	4000	51377	6630	0	0
367)	0	0	0	0	0	0	0	0	0	0	0	0
368)	2500	0	2500	0	0	0	0	0	385	300	0	0
369)	39907	0	39907	0	0	0	0	240	20719	10929	0	0
370)	88264	0	88264	0	2000	0	0	0	18886	10510	0	0
371)	0	0	0	0	0	0	0	0	0	0	0	0
372)	13	0	13	0	0	0	0	0	13	32	0	0
373)	3414	0	3414	0	0	0	0	0	795	167	0	0
374)	1950	0	1950	0	450	0	0	0	223	1342	0	0
375)	43975	0	43975	0	0	0	0	0	7208	2465	0	0
376)	1024139	0	1024139	1000	72615	0	0	0	63040	105409	0	0
377)	0	0	0	0	0	0	0	0	0	0	0	0
378)	7450	0	7450	0	0	0	0	0	11918	3943	0	0

TABLE D

SELECTED FINANCIAL ACTIVITY OF POLITICAL COMMITTEES
AND THEIR ASSISTANCE TO CANDIDATES BY OFFICE AND PARTY

358) C00004812 MORTGAGE BANKERS POLITICAL ACTION COMMITTEE	12/31/80
359) C00113258 MORTGAGE INSURANCE POLITICAL ACTION COMMITTEE	12/31/80
360) C00094524 MUNICIPAL ELECTIONS COMMITTEE OF LOS ANGELES	12/31/80
361) C00114389 MUNICIPAL SECURITIES INDUSTRY POLITICAL ACTION COMMITTEE (MUNI-PAC)	12/31/80
362) C00017525 N-CAP (NURSES COALITION FOR ACTION IN POLITICS)	12/31/80
363) C00135764 N.J.G.R.A. SPECIAL ACCOUNT	12/31/80
364) C00089367 NACAPAC	12/31/80
365) C00039578 NACSAPAC	12/31/80
366) C00079541 NARAL POLITICAL ACTION COMMITTEE	12/31/80
367) C00135913 NASSAU/SUFFOLK CONTRACTORS ASSOCIATION POLITICAL ACTION COMMITTEE	12/31/80
368) C00095455 NATIONAL AIR TRANSPORTATION ASSOCIATION POLITICAL ACTION COMMITTEE (NATAPA	12/31/80
369) C00065938 NATIONAL ASPHALT PAVEMENT ASSOCIATION GOVERNMENTAL ACTION COMMITTEE	12/31/80
370) C00009985 NATIONAL ASSOCIATION OF BROADCASTER'S TELEVISION AND RADIO POLITICAL ACTIO	12/31/80
371) C00126763 NATIONAL ASSOCIATION OF CONVENIENCE STORES	1/31/81
372) C00099713 NATIONAL ASSOCIATION OF ENGINE AND BOAT MANUFACTURERS POLITICAL ACTION COM	5/ 6/80
373) C00040659 NATIONAL ASSOCIATION OF FEDERAL CREDIT UNIONS POLITICAL ACTION COMMITTEE (12/31/80
374) C00034942 NATIONAL ASSOCIATION OF FEDERAL VETERINARIANS POLITICAL ACTION COMM.	12/31/80
375) C00066472 NATIONAL ASSOCIATION OF INDEPENDENT INSURERS POLITICAL ACTION COMMITTEE	12/31/80
376) C00005249 NATIONAL ASSOCIATION OF LIFE UNDERWRITERS POLITICAL ACTION COMMITTEE	12/31/80
377) C00040691 NATIONAL ASSOCIATION OF PERSONNEL CONSULTANTS (AKA NAT'L EMPLOYMENT ASS'N)	
378) C00030809 NATIONAL ASSOCIATION OF PHARMACISTS POLITICAL ACTION COMMITTEE	12/31/80

TOTAL CONTRIBUTIONS TO AND EXPENDITURES ON BEHALF OF ALL CANDIDATES (CONTRIB. TO SEN/HSE BY INCUM/OTH STATUS, BY OFFICE AND PARTY)

LINE NUMBER	INC	SEN/HSE CHAL- OTH	OPEN	DEM	SENATE REP	OTHER	DEM	HOUSE REP	OTHER	TOT. CONTR TO P/S/H CANDID.	TOT. EXPEN ON P/S/H CANDID.
358)	118250	6850	5600	20200	12450	0	69525	28525	0	131700	0
359)	5800	0	200	1150	100	0	4325	425	0	7125	0
360)	3250	9000	0	2500	0	0	9750	0	0	17500	0
361)	31450	0	1000	6850	1000	0	16550	8050	0	32450	0
362)	69546	16050	9615	23481	6367	0	60163	5200	0	95211	0
363)	3000	100	100	0	0	0	2300	900	0	3200	0
364)	8050	2300	1000	1700	2300	0	3850	3500	0	11350	0
365)	28655	7800	2250	6250	12000	0	7325	13130	0	38705	0
366)	120309	33889	36843	42858	16387	0	109045	22751	0	201032	0
367)	0	0	0	0	0	0	0	0	0	0	0
368)	1750	750	0	100	550	0	500	1350	0	2500	0
369)	6450	6500	4000	500	8350	0	1650	6450	0	21950	0
370)	76850	3400	4800	20750	14650	0	32050	17600	0	85050	0
371)	0	0	0	0	0	0	0	0	0	0	0
372)	0	0	0	0	0	0	0	0	0	0	0
373)	2975	0	0	250	0	0	2450	275	0	3100	0
374)	1500	0	0	500	150	0	850	0	0	1500	0
375)	30625	7300	2575	6850	13075	0	7825	12750	0	40500	0
376)	425592	150920	74600	57600	92550	0	176225	324737	0	652112	0
377)	0	0	0	0	0	0	0	0	0	0	0
378)	6150	500	550	1750	1450	0	3000	1000	0	7200	0

TABLE D

SELECTED FINANCIAL ACTIVITY OF POLITICAL COMMITTEES
AND THEIR ASSISTANCE TO CANDIDATES BY OFFICE AND PARTY

NON-PARTY

379)	C00107136	NATIONAL ASSOCIATION OF PRIVATE PSYCHIATRIC HOSPITALS/POLITICAL ACTION COM	12/31/80
380)	C00033449	NATIONAL ASSOCIATION OF RETAIL GROCERS OF THE U.S. POLITICAL ACTION COMMIT	12/31/80
381)	C00091561	NATIONAL ASSOCIATION OF RETIRED FEDERAL EMPLOYEES LEGISLATIVE & PUBLIC REL	12/31/80
382)	C00109991	NATIONAL ASSOCIATION OF SMALL BUSINESS INVESTMENT COMPANIES POLITICAL ACTI	12/31/80
383)	C00106518	NATIONAL ASSOCIATION OF STEEL PIPE DISTRIBUTORS POLITICAL ACTION COMMITTEE	
384)	C00128504	NATIONAL ASSOCIATION OF STEVEOORES GOOD GOVERNMENT FUND (NASGGF)	12/31/80
385)	C00105627	NATIONAL ASSOCIATION OF TOBACCO DISTRIBUTORS (NATD) POLITICAL ACTION COMMI	3/31/79
386)	C00075275	NATIONAL ASSOCIATION OF WATER COMPANIES POLITICAL ACTION COMMITTEE (NAWC -	12/31/80
387)	C00034272	NATIONAL BOILER COUNCIL POLITICAL ACTION COMMITTEE	12/31/80
388)	C00010082	NATIONAL CABLE TELEVISION ASSOCIATION'S POLITICAL ACTION COMMITTEE (CABLE	12/31/80
389)	C00028787	NATIONAL CATTLEMEN'S ASSOCIATION POLITICAL ACTION COMMITTEE	12/31/80
390)	C00082040	NATIONAL CHAMBER ALLIANCE FOR POLITICAL OF THE CHAMBER OF THE COMMERCE OF	12/31/80
391)	C00003855	NATIONAL CONFECTIONERS ASSOCIATION OF THE UNITED STATES INC POLITICAL ACTI	12/31/80
392)	C00038604	NATIONAL CONSUMER FINANCE ASSOCIATION POLITICAL ACTION COMMITTEE	11/20/80
393)	C00023028	NATIONAL COTTON COUNCIL COMMITTEE FOR THE ADVANCEMENT OF COTTON	12/31/80
394)	C00002238	NATIONAL COUNCIL OF FARMER COOPERATIVES POLITICAL ACTION COMMITTEE (CO-OP/P	12/31/80
395)	C00101204	NATIONAL FISHERIES INSTITUTE FISHERIES POLITICAL ACTION COMMITTEE (FISHPAC	12/31/80
396)	C00003756	NATIONAL FOOD PROCESSORS ASSOCIATION POLITICAL ACTION COMMITTEE (NFPAC)	12/31/80
397)	C00029348	NATIONAL FOREST PRODUCTS ASSOCIATION POLITICAL COMMITTEE (FPPC)	12/31/80
398)	C00121285	NATIONAL HEARING AID SOCIETY POLITICAL ACTION COMMITTEE (NHAS-PAC)	12/31/80
399)	C00001446	NATIONAL HOME FURNISHINGS ASSOCIATION PAC	12/31/80

R E C E I P T S

LINE NUMBER	TOTAL RECEIPTS	TRANS IN NON-PARTY AFFIL	TOTAL MINUS TI AFF	REFUNDS REBATES	NON-PARTY NON-AFFIL CONTRIB	TOTAL PARTY CONTRIB	IN-KIND CONTRIB REG COM	UNREG COMMITT	LOANS IN	REPAY MENTS	\$500 & UP CONTRIB
379)	20599	0	20599	0	3000	0	0	0	0	0	1000
380)	11800	0	11800	0	250	0	0	0	0	0	0
381)	19044	0	19044	0	0	0	0	0	0	0	0
382)	11918	0	11918	0	0	0	0	0	0	0	1500
383)	0	0	0	0	0	0	0	0	0	0	0
384)	2750	0	2750	0	0	0	0	0	0	0	0
385)	0	0	0	0	0	0	0	0	0	0	0
386)	19175	0	19175	0	0	0	0	71	0	0	1000
387)	10260	0	10260	0	1100	0	0	400	0	0	500
388)	45837	0	45837	0	2500	0	0	0	0	0	4590
389)	106757	0	106757	0	10067	0	0	500	0	0	6500
390)	33000	0	33000	0	7700	0	1500	0	0	0	500
391)	17931	0	17931	0	0	0	0	0	0	0	0
392)	44387	0	44387	0	2500	0	0	400	0	0	12966
393)	166923	0	166923	0	5925	0	0	1000	0	0	55147
394)	63794	0	63794	0	29700	0	0	1000	0	0	500
395)	24698	0	24698	0	500	0	0	0	0	0	6000
396)	15015	0	15015	225	3300	0	0	0	0	0	1500
397)	90389	0	90389	0	3594	0	0	0	0	0	10500
398)	100	0	100	0	0	0	0	0	0	0	0
399)	10330	0	10330	0	0	0	0	0	0	0	0

TABLE D

SELECTED FINANCIAL ACTIVITY OF POLITICAL COMMITTEES
AND THEIR ASSISTANCE TO CANDIDATES BY OFFICE AND PARTY

379)	C00107136	NATIONAL ASSOCIATION OF PRIVATE PSYCHIATRIC HOSPITALS/POLITICAL ACTION COM	12/31/80
380)	C00033449	NATIONAL ASSOCIATION OF RETAIL GROCERS OF THE U.S. POLITICAL ACTION COMMIT	12/31/80
381)	C00091561	NATIONAL ASSOCIATION OF RETIRED FEDERAL EMPLOYEES LEGISLATIVE & PUBLIC REL	12/31/80
382)	C00109991	NATIONAL ASSOCIATION OF SMALL BUSINESS INVESTMENT COMPANIES POLITICAL ACTI	12/31/80
383)	C00106518	NATIONAL ASSOCIATION OF STEEL PIPE DISTRIBUTORS POLITICAL ACTION COMMITTEE	
384)	C00128504	NATIONAL ASSOCIATION OF STEVEDORES GOOD GOVERNMENT FUND (NASGGF)	12/31/80
385)	C00105627	NATIONAL ASSOCIATION OF TOBACCO DISTRIBUTORS (NATD) POLITICAL ACTION COMMI	3/31/79
386)	C00075275	NATIONAL ASSOCIATION OF WATER COMPANIES POLITICAL ACTION COMMITTEE (NAWC -	12/31/80
387)	C00034272	NATIONAL BOILER COUNCIL POLITICAL ACTION COMMITTEE	12/31/80
388)	C00010082	NATIONAL CABLE TELEVISION ASSOCIATION'S POLITICAL ACTION COMMITTEE (CABLE	12/31/80
389)	C00028787	NATIONAL CATTLEMEN'S ASSOCIATION POLITICAL ACTION COMMITTEE	12/31/80
390)	C00082040	NATIONAL CHAMBER ALLIANCE FOR POLITICAL OF THE CHAMBER OF THE COMMERCE OF	12/31/80
391)	C00003855	NATIONAL CONFECTIONERS ASSOCIATION OF THE UNITED STATES INC POLITICAL ACTI	12/31/80
392)	C00038604	NATIONAL CONSUMER FINANCE ASSOCIATION POLITICAL ACTION COMMITTEE	11/20/80
393)	C00023028	NATIONAL COTTON COUNCIL COMMITTEE FOR THE ADVANCEMENT OF COTTON	12/31/80
394)	C00002238	NATIONAL COUNCIL OF FARMER COOPERATIVES POLITICAL ACTION COMMITTEE (CO-OP/P	12/31/80
395)	C00101204	NATIONAL FISHERIES INSTITUTE FISHERIES POLITICAL ACTION COMMITTEE (FISHPAC	12/31/80
396)	C00003756	NATIONAL FOOD PROCESSORS ASSOCIATION POLITICAL ACTION COMMITTEE (NFPAC)	12/31/80
397)	C00029348	NATIONAL FOREST PRODUCTS ASSOCIATION POLITICAL COMMITTEE (FPPC)	12/31/80
398)	C00121285	NATIONAL HEARING AID SOCIETY POLITICAL ACTION COMMITTEE (NHAS-PAC)	12/31/80
399)	C00001446	NATIONAL HOME FURNISHINGS ASSOCIATION PAC	12/31/80

DISBURSEMENTS

CASH - ON - HAND AND DEBTS

LINE NUMBER	TOTAL DISBURSE MENTS	TRANS OUT NON-PARTY AFFIL	TOTAL MINUS TO AFF	NON-PARTY NON-AFFIL CONTRIB	TOTAL PARTY CONTRIB	LOANS OUT	REPAY MENTS	CONTRIB REFUNDS	LATEST CASH-ON- HAND	1/1/79 CASH-ON- HAND	DEBTS OWED TO	DEBTS OWED BY
379)	5660	0	5660	0	305	0	0	0	19026	4070	0	0
380)	11469	0	11469	0	0	0	0	0	890	561	0	0
381)	8601	0	8601	0	0	0	0	0	14849	4404	0	0
382)	10975	0	10975	0	0	0	0	0	943	0	0	0
383)	0	0	0	0	0	0	0	0	0	0	0	0
384)	1020	0	1020	0	0	0	0	0	1729	0	0	0
385)	0	0	0	0	0	0	0	0	0	0	0	0
386)	18868	0	18868	0	0	0	0	0	4309	4002	0	0
387)	10939	0	10939	0	0	0	0	0	368	1048	0	0
388)	46245	0	46245	0	0	0	0	0	15114	15522	0	0
389)	102443	0	102443	1350	10100	0	0	0	18029	13717	0	0
390)	33047	0	33047	0	0	0	0	0	4091	4577	0	0
391)	18346	0	18346	500	0	0	0	0	200	615	0	0
392)	37498	0	37498	100	0	0	0	0	9506	2617	0	0
393)	122001	0	122001	0	8500	0	0	0	56211	11287	0	0
394)	70393	0	70393	0	1600	0	0	0	7841	14439	0	0
395)	28050	0	28050	500	300	0	0	0	4423	7775	0	0
396)	17210	0	17210	0	0	0	0	0	2341	4485	0	0
397)	90383	0	90383	250	4000	0	0	0	2823	2820	0	0
398)	32	0	32	0	0	0	0	0	67	0	0	0
399)	10261	0	10261	0	0	0	0	0	2468	2400	0	0

TABLE D

SELECTED FINANCIAL ACTIVITY OF POLITICAL COMMITTEES
AND THEIR ASSISTANCE TO CANDIDATES BY OFFICE AND PARTY

379)	C00107136	NATIONAL ASSOCIATION OF PRIVATE PSYCHIATRIC HOSPITALS/POLITICAL ACTION COM	12/31/80
380)	C00033449	NATIONAL ASSOCIATION OF RETAIL GROCERS OF THE U.S. POLITICAL ACTION COMMIT	12/31/80
381)	C0009156I	NATIONAL ASSOCIATION OF RETIRED FEDERAL EMPLOYEES LEGISLATIVE & PUBLIC REL	12/31/80
382)	C00109991	NATIONAL ASSOCIATION OF SMALL BUSINESS INVESTMENT COMPANIES POLITICAL ACTI	12/31/80
383)	C00106518	NATIONAL ASSOCIATION OF STEEL PIPE DISTRIBUTORS POLITICAL ACTION COMMITTEE	
384)	C00128504	NATIONAL ASSOCIATION OF STEVEDORES GOOD GOVERNMENT FUND (NASGGF)	12/31/80
385)	C00105627	NATIONAL ASSOCIATION OF TOBACCO DISTRIBUTORS (NATD) POLITICAL ACTION COMMI	3/31/79
386)	C00075275	NATIONAL ASSOCIATION OF WATER COMPANIES POLITICAL ACTION COMMITTEE (NAWC -	12/31/80
387)	C00034272	NATIONAL BOILER COUNCIL POLITICAL ACTION COMMITTEE	12/31/80
388)	C00010082	NATIONAL CABLE TELEVISION ASSOCIATION'S POLITICAL ACTION COMMITTEE (CABLE	12/31/80
389)	C00028787	NATIONAL CATTLEMEN'S ASSOCIATION POLITICAL ACTION COMMITTEE	12/31/80
390)	C00082040	NATIONAL CHAMBER ALLIANCE FOR POLITICAL OF THE CHAMBER OF THE COMMERCE OF	12/31/80
391)	C00003855	NATIONAL CONFECTIONERS ASSOCIATION OF THE UNITED STATES INC POLITICAL ACTI	12/31/80
392)	C00038604	NATIONAL CONSUMER FINANCE ASSOCIATION POLITICAL ACTION COMMITTEE	11/20/80
393)	C00023028	NATIONAL COTTON COUNCIL COMMITTEE FOR THE ADVANCEMENT OF COTTON	12/31/80
394)	C00002238	NATIONAL COUNCIL OF FARMER COOPERATIVES POLITICAL ACTION COMMITTEE (CO-OP/P	12/31/80
395)	C00I01204	NATIONAL FISHERIES INSTITUTE FISHERIES POLITICAL ACTION COMMITTEE (FISHPAC	12/31/80
396)	C00003756	NATIONAL FOOD PROCESSORS ASSOCIATION POLITICAL ACTION COMMITTEE (NFPAC)	12/31/80
397)	C00029348	NATIONAL FOREST PRODUCTS ASSOCIATION POLITICAL COMMITTEE (FPPC)	12/31/80
398)	C00121285	NATIONAL HEARING AID SOCIETY POLITICAL ACTION COMMITTEE (NHAS-PAC)	12/31/80
399)	C00001446	NATIONAL HOME FURNISHINGS ASSOCIATION PAC	12/31/80

TOTAL CONTRIBUTIONS TO AND EXPENDITURES ON BEHALF OF ALL CANDIDATES (CONTRIB. TO SEN/HSE BY INCUM/OTH STATUS, BY OFFICE AND PARTY)

LINE NUMBER	INC	SEN/HSE CHAL-OTH	OPEN	DEM	SENATE REP	OTHER	DEM	HOUSE REP	OTHER	TOT. CONTR TO P/S/H CANDID.	TOT. EXPEN ON P/S/H CANDID.
379)	5125	200	0	1950	0	0	2450	925	0	5325	0
380)	8150	1600	450	2150	1750	0	3500	2800	0	10200	0
381)	7500	0	500	1025	700	0	4800	1475	0	8200	0
382)	8475	1900	400	1900	650	0	4150	4075	0	10775	0
383)	0	0	0	0	0	0	0	0	0	0	0
384)	1000	0	0	500	0	0	250	250	0	1000	0
385)	0	0	0	0	0	0	0	0	0	0	0
386)	17125	800	850	3650	1550	0	8150	5425	0	18775	0
387)	9750	500	650	2200	1200	0	4950	2550	0	10900	0
388)	44095	850	500	4200	2400	0	30670	8175	0	45445	0
389)	55460	8150	5450	6325	8250	0	24200	30285	0	69060	0
390)	0	52	758	0	35	0	0	775	0	810	11103
391)	15400	1650	250	0	4650	0	5750	6900	0	17300	0
392)	28623	4000	2550	3200	6000	0	12035	13938	0	36673	0
393)	107625	3500	1000	23250	10850	0	54925	23100	0	112325	0
394)	60048	2200	3275	20625	9010	0	22370	13518	0	66623	0
395)	21950	800	0	9950	1800	0	7425	3575	0	27250	0
396)	13985	250	325	2500	1875	0	5725	4460	0	14935	0
397)	67551	11370	2203	14201	12553	0	34820	19550	0	81124	0
398)	0	0	0	0	0	0	0	0	0	0	0
399)	9000	650	600	1250	1200	0	4900	2900	0	10250	0

TABLE D

SELECTED FINANCIAL ACTIVITY OF POLITICAL COMMITTEES
AND THEIR ASSISTANCE TO CANDIDATES BY OFFICE AND PARTY

NON-PARTY

400)	C00041673	NATIONAL LEAGUE POLITICAL ACTION COMMITTEE	12/31/80
401)	C00079681	NATIONAL LP-GAS ASSOCIATION POLITICAL ACTION COMMITTEE (NLPGA-PROPAC)	12/31/80
402)	C00112763	NATIONAL MASS RETAILING INSTITUTE POLITICAL ACTION COMMITTEE (NMRIPAC); TH	12/31/80
403)	C00136804	NATIONAL MOVING AND STORAGE ASSOCIATION POLITICAL ACTION COMMITTEE	12/31/80
404)	C00130773	NATIONAL MULTI HOUSING COUNCIL POLITICAL ACTION COMMITTEE	12/31/80
405)	C00094375	NATIONAL NON-PARTISAN ACTION COMMITTEE (NATIONAL N-PAC)	12/31/80
406)	C00079921	NATIONAL NUTRITIONAL FOODS POLITICAL ACTION COMMITTEE	12/31/80
407)	C00072348	NATIONAL OCEAN INDUSTRIES ASSOCIATION POLITICAL ACTION COMMITTEE	12/31/80
408)	C00107870	NATIONAL OFFICE PRODUCTS ASSOCIATION POLITICAL	12/31/80
409)	C00035204	NATIONAL OIL JOBBERS COUNCIL SMALL BUSINESSMEN'S COMMITTEE	12/31/80
410)	C00134668	NATIONAL PARKING ASSOCIATION POLITICAL ACTION COMMITTEE	12/31/80
411)	C00083915	NATIONAL PEST CONTROL ASSOCIATION POLITICAL ACTION COMMITTEE	12/31/80
412)	C00114025	NATIONAL READY MIXED CONCRETE ASSOCIATION POLITICAL COMMITTEE	12/31/80
413)	C00033779	NATIONAL REALTY POLITICAL ACTION COMMITTEE	12/31/80
414)	C00003764	NATIONAL RESTAURANT ASSOCIATION POLITICAL ACTION COMMITTEE	12/31/80
415)	C00040329	NATIONAL RETAIL MERCHANTS ASSOCIATION POLITICAL ACTION COMMITTEE	12/31/80
416)	C00022855	NATIONAL RIGHT TO WORK COMMITTEE (NRWC)-EMPLOYEE RIGHTS CAMPAIGN COMMITTEE	12/31/80
417)	C00107029	NATIONAL ROOFING CONTRACTORS POLITICAL ACTION COMMITTEE	1/31/81
418)	C00114017	NATIONAL SAND & GRAVEL ASSOCIATION POLITICAL ACTION COMMITTEE	12/31/80
419)	C00110858	NATIONAL SCREW MACHINES PRODUCTS ASSOCIATION-POLITICAL ACTION COMMITTEE (N	12/31/80
420)	C00090415	NATIONAL SOCIETY OF PROFESSIONAL ENGINEERS - POLITICAL ACTION COMMITTEE (N	12/31/80

R E C E I P T S

LINE NUMBER	TOTAL RECEIPTS	TRANS IN NON-PARTY AFFIL	TOTAL MINUS TI AFF	REFUNDS REBATES	NON-PARTY NON-AFFIL CONTRIB	TOTAL PARTY CONTRIB	IN-KIND CONTRIB REG COM	UNREG COMMITT	LOANS IN	REPAY MENTS	\$500 & UP CONTRIB
400)	41119	0	41119	0	4647	0	0	1150	0	0	6700
401)	13958	0	13958	0	0	0	0	0	0	0	0
402)	16675	0	16675	0	0	0	0	0	0	0	7750
403)	300	0	300	0	0	0	0	0	0	0	0
404)	38050	0	38050	0	0	0	0	2996	0	0	30700
405)	7893	0	7893	0	0	0	0	0	0	0	0
406)	7005	0	7005	0	0	0	0	0	0	0	1500
407)	1645	0	1645	0	500	0	0	0	0	0	0
408)	11488	0	11488	0	0	0	0	0	0	0	0
409)	81644	0	81644	0	0	0	0	0	0	0	1350
410)	10950	0	10950	0	0	0	0	0	0	0	7500
411)	8459	0	8459	0	0	0	0	0	0	0	0
412)	10185	0	10185	0	0	0	0	0	0	0	1000
413)	61800	0	61800	0	0	0	0	0	0	0	57160
414)	76044	0	76044	0	12850	0	0	0	0	0	20000
415)	5790	0	5790	0	500	0	0	0	0	0	0
416)	40	0	40	0	0	0	0	0	0	0	0
417)	10331	0	10331	0	0	0	0	0	0	0	0
418)	13610	0	13610	0	0	0	0	0	0	0	6000
419)	43100	0	43100	0	0	0	0	0	0	0	10000
420)	119772	0	119772	0	0	0	0	425	0	0	13500

TABLE D

SELECTED FINANCIAL ACTIVITY OF POLITICAL COMMITTEES
AND THEIR ASSISTANCE TO CANDIDATES BY OFFICE AND PARTY

400) C00041673 NATIONAL LEAGUE POLITICAL ACTION COMMITTEE	12/31/80
401) C00079681 NATIONAL LP-GAS ASSOCIATION POLITICAL ACTION COMMITTEE (NLPGA-PROPAC)	12/31/80
402) C00112763 NATIONAL MASS RETAILING INSTITUTE POLITICAL ACTION COMMITTEE (NMRIPAC); TH	12/31/80
403) C00136804 NATIONAL MOVING AND STORAGE ASSOCIATION POLITICAL ACTION COMMITTEE	12/31/80
404) C00130773 NATIONAL MULTI HOUSING COUNCIL POLITICAL ACTION COMMITTEE	12/31/80
405) C00094375 NATIONAL NON-PARTISAN ACTION COMMITTEE (NATIONAL N-PAC)	12/31/80
406) C00079921 NATIONAL NUTRITIONAL FOODS POLITICAL ACTION COMMITTEE	12/31/80
407) C00072348 NATIONAL OCEAN INDUSTRIES ASSOCIATION POLITICAL ACTION COMMITTEE	12/31/80
408) C00107870 NATIONAL OFFICE PRODUCTS ASSOCIATION POLITICAL	12/31/80
409) C00035204 NATIONAL OIL JOBBERS COUNCIL SMALL BUSINESSMEN'S COMMITTEE	12/31/80
410) C00134668 NATIONAL PARKING ASSOCIATION POLITICAL ACTION COMMITTEE	12/31/80
411) C00083915 NATIONAL PEST CONTROL ASSOCIATION POLITICAL ACTION COMMITTEE	12/31/80
412) C00114025 NATIONAL READY MIXED CONCRETE ASSOCIATION POLITICAL COMMITTEE	12/31/80
413) C00033779 NATIONAL REALTY POLITICAL ACTION COMMITTEE	12/31/80
414) C00003764 NATIONAL RESTAURANT ASSOCIATION POLITICAL ACTION COMMITTEE	12/31/80
415) C00040329 NATIONAL RETAIL MERCHANTS ASSOCIATION POLITICAL ACTION COMMITTEE	12/31/80
416) C00022855 NATIONAL RIGHT TO WORK COMMITTEE (NRWC)-EMPLOYEE RIGHTS CAMPAIGN COMMITTEE	12/31/80
417) C00107029 NATIONAL ROOFING CONTRACTORS POLITICAL ACTION COMMITTEE	1/31/81
418) C00114017 NATIONAL SAND & GRAVEL ASSOCIATION POLITICAL ACTION COMMITTEE	12/31/80
419) C00110858 NATIONAL SCREW MACHINES PRODUCTS ASSOCIATION-POLITICAL ACTION COMMITTEE (N	12/31/80
420) C00090415 NATIONAL SOCIETY OF PROFESSIONAL ENGINEERS - POLITICAL ACTION COMMITTEE (N	12/31/80

DISBURSEMENTS

CASH - ON - HAND AND DEBTS

LINE NUMBER	TOTAL DISBURSE MENTS	TRANS OUT NON-PARTY AFFIL	TOTAL MINUS TO AFF	NON-PARTY NON-AFFIL CONTRIB	TOTAL PARTY CONTRIB	LOANS OUT	REPAY MENTS	CONTRIB REFUNDS	LATEST CASH-ON- HAND	1/1/79 CASH-ON- HAND	DEBTS OWED TO	DEBTS OWED BY
400)	40947	0	40947	1406	3200	0	0	0	7061	6889	0	0
401)	9202	0	9202	0	0	0	0	0	7729	2976	0	0
402)	16516	0	16516	450	1500	0	0	0	160	0	0	0
403)	20	0	20	0	0	0	0	0	279	0	0	0
404)	35020	0	35020	0	16000	0	0	0	3029	0	0	0
405)	7998	0	7998	0	0	0	0	0	37	142	0	668
406)	6063	0	6063	0	0	0	0	0	1518	577	0	0
407)	1254	0	1254	0	0	0	0	0	1173	782	0	0
408)	9012	0	9012	0	0	0	0	0	2476	0	0	0
409)	68037	0	68037	0	11000	0	0	0	21472	7865	0	0
410)	0	0	0	0	0	0	0	0	10950	0	0	0
411)	9100	0	9100	450	0	0	0	0	2569	3110	0	0
412)	7550	0	7550	0	0	0	0	0	2635	0	0	0
413)	56500	0	56500	0	0	0	0	0	8500	3200	0	0
414)	74951	0	74951	0	0	0	0	0	6759	5668	0	0
415)	5508	0	5508	0	1000	0	0	0	398	116	0	0
416)	0	0	0	0	0	0	0	0	1844	1804	0	0
417)	9741	0	9741	0	0	0	0	0	591	0	0	0
418)	10275	0	10275	0	0	0	0	0	3335	0	0	0
419)	40471	0	40471	0	0	0	0	0	2630	0	0	0
420)	108925	0	108925	0	37975	0	0	0	11137	288	0	0

TABLE D

SELECTED FINANCIAL ACTIVITY OF POLITICAL COMMITTEES
AND THEIR ASSISTANCE TO CANDIDATES BY OFFICE AND PARTY

400) C00041673 NATIONAL LEAGUE POLITICAL ACTION COMMITTEE	12/31/80
401) C00079681 NATIONAL LP-GAS ASSOCIATION POLITICAL ACTION COMMITTEE (NLPGA-PROPAC)	12/31/80
402) C00112763 NATIONAL MASS RETAILING INSTITUTE POLITICAL ACTION COMMITTEE (NMRI PAC) TH	12/31/80
403) C00136804 NATIONAL MOVING AND STORAGE ASSOCIATION POLITICAL ACTION COMMITTEE	12/31/80
404) C00130773 NATIONAL MULTI HOUSING COUNCIL POLITICAL ACTION COMMITTEE	12/31/80
405) C00094375 NATIONAL NON-PARTISAN ACTION COMMITTEE (NATIONAL N-PAC)	12/31/80
406) C00079921 NATIONAL NUTRITIONAL FOODS POLITICAL ACTION COMMITTEE	12/31/80
407) C00072348 NATIONAL OCEAN INDUSTRIES ASSOCIATION POLITICAL ACTION COMMITTEE	12/31/80
408) C00107870 NATIONAL OFFICE PRODUCTS ASSOCIATION POLITICAL	12/31/80
409) C00035204 NATIONAL OIL JOBBERS COUNCIL SMALL BUSINESSMEN'S COMMITTEE	12/31/80
410) C00134668 NATIONAL PARKING ASSOCIATION POLITICAL ACTION COMMITTEE	12/31/80
411) C00083915 NATIONAL PEST CONTROL ASSOCIATION POLITICAL ACTION COMMITTEE	12/31/80
412) C00114025 NATIONAL READY MIXED CONCRETE ASSOCIATION POLITICAL COMMITTEE	12/31/80
413) C00033779 NATIONAL REALTY POLITICAL ACTION COMMITTEE	12/31/80
414) C00003764 NATIONAL RESTAURANT ASSOCIATION POLITICAL ACTION COMMITTEE	12/31/80
415) C00040329 NATIONAL RETAIL MERCHANTS ASSOCIATION POLITICAL ACTION COMMITTEE	12/31/80
416) C00022855 NATIONAL RIGHT TO WORK COMMITTEE (NRWC)-EMPLOYEE RIGHTS CAMPAIGN COMMITTEE	12/31/80
417) C00107029 NATIONAL ROOFING CONTRACTORS POLITICAL ACTION COMMITTEE	1/31/81
418) C00114017 NATIONAL SAND & GRAVEL ASSOCIATION POLITICAL ACTION COMMITTEE	12/31/80
419) C00110858 NATIONAL SCREW MACHINES PRODUCTS ASSOCIATION-POLITICAL ACTION COMMITTEE (N	12/31/80
420) C00090415 NATIONAL SOCIETY OF PROFESSIONAL ENGINEERS - POLITICAL ACTION COMMITTEE (N	12/31/80

TOTAL CONTRIBUTIONS TO AND EXPENDITURES ON BEHALF OF ALL CANDIDATES (CONTRIB. TO SEN/HSE BY INCUM/OTH STATUS, BY OFFICE AND PARTY)

LINE NUMBER	INC	SEN/HSE CHAL- OTH	OPEN	DEM	SENATE REP	OTHER	DEM	HOUSE REP	OTHER	TOT. CONTR TO P/S/H CANDID.	TOT. EXPEN ON P/S/H CANDID.
400)	26825	6400	1075	4750	2250	0	20750	6550	0	35800	0
401)	4735	1300	300	400	1900	0	1235	2800	0	6335	0
402)	3300	8500	2500	2500	8500	0	1250	2050	0	14300	0
403)	0	0	0	0	0	0	0	0	0	0	0
404)	17500	1250	0	4000	4000	0	4500	6250	0	18750	0
405)	0	0	0	0	0	0	0	0	0	405	4012
406)	5400	0	0	2000	500	0	2500	400	0	5400	0
407)	850	400	0	0	0	0	500	750	0	1250	0
408)	5750	2250	1000	1000	3750	0	1500	2750	0	9000	0
409)	32625	7000	4100	8650	5400	0	13275	16400	0	53725	0
410)	0	0	0	0	0	0	0	0	0	0	0
411)	6050	1600	0	800	1200	0	3700	1950	0	7650	0
412)	5400	700	350	1000	1900	0	500	3050	0	6450	0
413)	48000	2500	2500	15500	12500	0	18000	7000	0	55500	0
414)	39250	21250	9650	6200	18200	0	10150	35350	250	70150	0
415)	3525	0	450	2350	350	0	225	1050	0	4475	0
416)	0	0	0	0	0	0	0	0	0	0	0
417)	4050	2150	0	200	1950	0	300	3750	0	6200	0
418)	8275	900	100	900	1600	0	1600	5175	0	9275	0
419)	8000	19750	3000	0	15000	0	0	15750	0	30750	0
420)	41900	15600	5750	5500	15650	0	16400	25700	0	63250	0

TABLE D

SELECTED FINANCIAL ACTIVITY OF POLITICAL COMMITTEES
AND THEIR ASSISTANCE TO CANDIDATES BY OFFICE AND PARTY

NON-PARTY

421)	C00129189	NATIONAL SOCIETY OF PUBLIC ACCOUNTANTS POLITICAL ACTION COMMITTEE	12/31/80
422)	C00100107	NATIONAL SOFT DRINK ASSOCIATION BIPARTISAN PAC (NSDA BI-PAC)	12/31/80
423)	C00120642	NATIONAL SOLID WASTES MANAGEMENT ASSOCIATION WASTE PAC	12/31/80
424)	C00138339	NATIONAL TOUR BROKERS ASSOCIATION INC POLITICAL ACTION COMMITTEE (TOUR PAC	12/31/80
425)	C00076182	NATIONAL TURKEY FEDERATION POLITICAL ACTION COMMITTEE/TURPAC	12/31/80
426)	C00004101	NATIONAL UTILITY CONTRACTORS ASSN LEGISLATIVE INFORMATION & ACTION COMMITTEE	12/31/80
427)	C00043059	NATIONAL WOOL GROWERS ASSN-PAC (RAMS-RESPONSIBLE ACTI)	12/31/80
428)	C00086348	NAUS-PAC	12/31/80
429)	C00089458	NCSA STONEPAC	12/31/80
430)	C00083790	NEBRASKA BANKERS FEDERAL POLITICAL ACTION COMMITTEE	12/31/80
431)	C00050872	NEBRASKA CONSTRUCTION INDUSTRY POLITICAL ACTION COMMITTEE	12/31/80
432)	C00025551	NEBRASKA DENTAL POLITICAL ACTION COMMITTEE	12/30/80
433)	C00002147	NEBRASKA MEDICAL POLITICAL ACTION COMMITTEE	12/31/80
434)	C00039248	NEVADA MEDICAL POLITICAL ACTION COMMITTEE (NEMPAC)	12/31/80
435)	C00086306	NEVADA NOW POLITICAL ACTION COMMITTEE	12/31/80
436)	C00012708	NEVADA POLITICAL ACTION COMMITTEE DENTAL*	12/31/80
437)	C00132464	NEW ENGLAND BUSINESS POLITICAL ACTION COMMITTEE (NEBPAC)	12/31/80
438)	C00109678	NEW HAMPSHIRE BANKERS ASSOCIATION BANKPAC	12/31/80
439)	C00093088	NEW HAMPSHIRE BUILD PAC	12/31/80
440)	C00014373	NEW HAMPSHIRE DENTAL POLITICAL ACTION COMMITTEE	12/31/80
441)	C00039123	NEW JERSEY MEDICAL PAC	12/31/80

R E C E I P T S

LINE NUMBER	TOTAL RECEIPTS	TRANS IN NON-PARTY AFFIL	TOTAL MINUS TI AFF	REFUNDS REBATES	NON-PARTY NON-AFFIL CONTRIB	TOTAL PARTY CONTRIB	IN-KIND CONTRIB REG COM	UNREG COMMITT	LOANS IN	REPAY MENTS	\$500 & UP CONTRIB
421)	17226	0	17226	0	0	0	0	0	0	0	0
422)	72395	0	72395	0	5000	0	0	0	0	0	44700
423)	3685	0	3685	0	0	0	0	0	0	0	1000
424)	1600	0	1600	0	0	0	0	0	0	0	0
425)	23450	0	23450	0	0	0	0	0	0	0	0
426)	42179	0	42179	0	0	0	0	0	0	0	1500
427)	5929	0	5929	0	0	0	0	50	0	0	0
428)	23716	0	23716	0	0	0	0	0	0	0	0
429)	10500	0	10500	0	0	0	0	0	0	0	1000
430)	37741	0	37741	0	0	0	0	0	0	0	0
431)	13758	0	13758	0	0	0	0	0	0	0	0
432)	19697	0	19697	0	0	0	0	0	0	0	0
433)	29608	0	29608	0	0	0	0	0	0	0	0
434)	17775	0	17775	0	0	0	0	0	0	0	0
435)	300	0	300	0	0	0	0	0	0	0	0
436)	9053	0	9053	0	0	0	0	0	0	0	0
437)	0	0	0	0	0	0	0	0	0	0	0
438)	15821	0	15821	0	0	0	0	0	0	0	0
439)	8600	0	8600	0	0	0	0	0	0	0	5600
440)	3473	0	3473	0	0	0	0	0	0	0	0
441)	36055	0	36055	0	0	0	0	0	0	0	0

TABLE D

SELECTED FINANCIAL ACTIVITY OF POLITICAL COMMITTEES
AND THEIR ASSISTANCE TO CANDIDATES BY OFFICE AND PARTY

421)	C00129189	NATIONAL SOCIETY OF PUBLIC ACCOUNTANTS POLITICAL ACTION COMMITTEE	12/31/80
422)	C00100107	NATIONAL SOFT DRINK ASSOCIATION BIPARTISAN PAC (NSDA BI-PAC)	12/31/80
423)	C00120642	NATIONAL SOLID WASTES MANAGEMENT ASSOCIATION WASTE PAC	12/31/80
424)	C00138339	NATIONAL TOUR BROKERS ASSOCIATION INC POLITICAL ACTION COMMITTEE (TOUR PAC	12/31/80
425)	C00076182	NATIONAL TURKEY FEDERATION POLITICAL ACTION COMMITTEE/TURPAC	12/31/80
426)	C00004101	NATIONAL UTILITY CONTRACTORS ASSN LEGISLATIVE INFORMATION & ACTION COMMITTEE	12/31/80
427)	C00043059	NATIONAL WOOL GROWERS ASSN-PAC (RAMS-RESPONSIBLE ACTI)	12/31/80
428)	C00086348	NAUS-PAC	12/31/80
429)	C00089458	NCSA STONEPAC	12/31/80
430)	C00083790	NEBRASKA BANKERS FEDERAL POLITICAL ACTION COMMITTEE	12/31/80
431)	C00050872	NEBRASKA CONSTRUCTION INDUSTRY POLITICAL ACTION COMMITTEE	12/31/80
432)	C00025551	NEBRASKA DENTAL POLITICAL ACTION COMMITTEE	12/30/80
433)	C00002147	NEBRASKA MEDICAL POLITICAL ACTION COMMITTEE	12/31/80
434)	C00039248	NEVADA MEDICAL POLITICAL ACTION COMMITTEE (NEMPAC)	12/31/80
435)	C00086306	NEVADA NOW POLITICAL ACTION COMMITTEE	12/31/80
436)	C00012708	NEVADA POLITICAL ACTION COMMITTEE DENTAL*	12/31/80
437)	C00132464	NEW ENGLAND BUSINESS POLITICAL ACTION COMMITTEE (NEBPAC)	12/31/80
438)	C00109678	NEW HAMPSHIRE BANKERS ASSOCIATION BANKPAC	12/31/80
439)	C00093088	NEW HAMPSHIRE BUILD PAC	12/31/80
440)	C00014373	NEW HAMPSHIRE DENTAL POLITICAL ACTION COMMITTEE	12/31/80
441)	C00039123	NEW JERSEY MEDICAL PAC	12/31/80

DISBURSEMENTS

CASH - ON - HAND AND DEBTS

LINE NUMBER	TOTAL DISBURSE MENTS	TRANS OUT NON-PARTY AFFIL	TOTAL MINUS TO AFF	NON-PARTY NON-AFFIL CONTRIB	TOTAL PARTY CONTRIB	LOANS OUT	REPAY MENTS	CONTRIB REFUNDS	LATEST CASH-ON- HAND	1/1/79 CASH-ON- HAND	DEBTS OWED TO	DEBTS OWED BY
421)	6500	0	6500	0	0	0	0	0	10727	0	0	0
422)	76935	0	76935	200	8500	0	0	0	8558	13098	0	0
423)	3417	0	3417	0	0	0	0	0	267	0	0	0
424)	0	0	0	0	0	0	0	0	1600	0	0	0
425)	23564	0	23564	1000	5000	0	0	0	1480	1595	0	0
426)	41802	0	41802	200	200	0	0	0	425	50	0	0
427)	5046	0	5046	0	0	0	0	0	1721	839	0	0
428)	17257	0	17257	0	0	0	0	0	9125	2667	0	0
429)	9854	0	9854	0	0	0	0	0	1021	375	0	0
430)	26275	16480	9795	0	400	0	0	0	12254	988	0	0
431)	3010	0	3010	0	0	0	0	0	16535	5787	0	0
432)	18190	25	18165	0	0	0	0	0	3304	1797	0	0
433)	20100	0	20100	0	0	0	0	0	15092	5584	0	0
434)	21381	0	21381	0	0	0	0	0	837	4446	0	0
435)	1275	0	1275	0	0	0	0	944	0	975	0	0
436)	11193	0	11193	0	0	0	0	0	4579	6720	0	0
437)	0	0	0	0	0	0	0	0	0	0	0	0
438)	12650	3150	9500	0	0	0	0	0	3171	0	0	0
439)	9007	0	9007	0	0	0	0	0	91	499	0	0
440)	2010	0	2010	0	0	0	0	0	4790	3327	0	0
441)	31035	0	31035	0	0	0	0	0	14695	9675	0	0

TABLE D

SELECTED FINANCIAL ACTIVITY OF POLITICAL COMMITTEES
AND THEIR ASSISTANCE TO CANDIDATES BY OFFICE AND PARTY

421)	C00129189	NATIONAL SOCIETY OF PUBLIC ACCOUNTANTS POLITICAL ACTION COMMITTEE	12/31/80
422)	C00100107	NATIONAL SOFT DRINK ASSOCIATION BIPARTISAN PAC (NSDA BI-PAC)	12/31/80
423)	C00120642	NATIONAL SOLID WASTES MANAGEMENT ASSOCIATION WASTE PAC	12/31/80
424)	C00138339	NATIONAL TOUR BROKERS ASSOCIATION INC POLITICAL ACTION COMMITTEE (TOUR PAC	12/31/80
425)	C00076182	NATIONAL TURKEY FEDERATION POLITICAL ACTION COMMITTEE/TURPAC	12/31/80
426)	C00004101	NATIONAL UTILITY CONTRACTORS ASSN LEGISLATIVE INFORMATION & ACTION COMMITT	12/31/80
427)	C00043059	NATIONAL WOOL GROWERS ASSN-PAC (RAMS-RESPONSIBLE ACTI)	12/31/80
428)	C00086348	NAUS-PAC	12/31/80
429)	C00089458	NCSA STONEPAC	12/31/80
430)	C00083790	NEBRASKA BANKERS FEDERAL POLITICAL ACTION COMMITTEE	12/31/80
431)	C00050872	NEBRASKA CONSTRUCTION INDUSTRY POLITICAL ACTION COMMITTEE	12/31/80
432)	C00025551	NEBRASKA DENTAL POLITICAL ACTION COMMITTEE	12/30/80
433)	C00002147	NEBRASKA MEDICAL POLITICAL ACTION COMMITTEE	12/31/80
434)	C00039248	NEVADA MEDICAL POLITICAL ACTION COMMITTEE (NEMPAC)	12/31/80
435)	C00086306	NEVADA NOW POLITICAL ACTION COMMITTEE	12/31/80
436)	C00012708	NEVADA POLITICAL ACTION COMMITTEE DENTAL*	12/31/80
437)	C00132464	NEW ENGLAND BUSINESS POLITICAL ACTION COMMITTEE (NEBPAC)	12/31/80
438)	C00109678	NEW HAMPSHIRE BANKERS ASSOCIATION BANKPAC	12/31/80
439)	C00093088	NEW HAMPSHIRE BUILD PAC	12/31/80
440)	C00014373	NEW HAMPSHIRE DENTAL POLITICAL ACTION COMMITTEE	12/31/80
441)	C00039123	NEW JERSEY MEDICAL PAC	12/31/80

TOTAL CONTRIBUTIONS TO AND EXPENDITURES ON BEHALF OF ALL CANDIDATES (CONTRIB. TO SEN/HSE BY INCUM/OTH STATUS, BY OFFICE AND PARTY)

LINE NUMBER	INC	SEN/HSE CHAL- OTH	OPEN	DEM	SENATE REP	OTHER	DEM	HOUSE REP	OTHER	TOT. CONTR TO P/S/H CANDID.	TOT. EXPEN ON P/S/H CANDID.
421)	4700	600	1000	1375	400	0	2625	1900	0	6300	0
422)	59660	1900	850	18025	3650	0	25560	15175	0	67460	0
423)	1400	0	2000	1050	0	0	2300	50	0	3400	0
424)	0	0	0	0	0	0	0	0	0	0	0
425)	9873	2780	1120	1200	5808	0	2550	4215	0	16273	0
426)	20075	6700	4100	2600	4775	0	11275	12225	0	31000	0
427)	2950	364	132	1050	232	0	1500	664	0	3446	0
428)	8950	3910	300	800	3900	0	4200	4260	0	13160	0
429)	5875	2450	1200	450	2600	0	1375	5100	0	9850	0
430)	3500	0	5000	0	0	0	2500	6000	0	8500	300
431)	2000	0	0	0	0	0	0	2000	0	2000	0
432)	2000	0	3000	0	0	0	0	5000	0	5000	0
433)	6000	0	2500	0	0	0	0	8500	0	8500	0
434)	0	0	0	0	0	0	0	0	0	0	0
435)	0	0	0	0	0	0	0	0	0	0	0
436)	0	0	0	0	0	0	0	0	0	0	0
437)	0	0	0	0	0	0	0	0	0	0	0
438)	0	7500	2000	0	7500	0	0	2000	0	9500	0
439)	3000	3000	3000	1500	1500	0	3000	3000	0	9000	0
440)	0	0	0	0	0	0	0	0	0	0	0
441)	3250	750	550	1250	0	0	2300	1000	0	4550	0

TABLE D

SELECTED FINANCIAL ACTIVITY OF POLITICAL COMMITTEES
AND THEIR ASSISTANCE TO CANDIDATES BY OFFICE AND PARTY

NON-PARTY

442) C00039586 NEW LEADERSHIP FUND	12/31/80
443) C00001776 NEW MEXICO MEDICAL POLITICAL ACTION COMMITTEE (AKA NEMPAC)	12/31/80
444) C00081422 NEW YORK STATE BANKERS POLITICAL ACTION COMMITTEE- FEDERAL FUND	12/31/80
445) C00113654 NFO-GRASS ROOTS IN POLITICS (NFO GRIP)	12/31/80
446) C00040618 NLI POLITICAL ACTION COMMITTEE	12/31/80
447) C00014597 NON-PARTISAN TRANSPORTATION ACTION COMMITTEE	12/31/80
448) C00089375 NONPARTISAN HIGHWAY ADVERTISING COMMITTEE	12/31/80
449) C00139105 NOPRA-PAC	12/31/80
450) C00012211 NORTH CAROLINA DENTAL P.A.C.	12/31/80
451) C00003152 NORTH CAROLINA MEDICAL SOCIETY POLITICAL EDUCATION AND ACTION COMMITTEE	12/31/80
452) C00117911 NORTH DAKOTA BANKPAC - FEDERAL	12/31/80
453) C00003061 NORTH DAKOTA COMMITTEE ON MEDICAL POLITICAL ACTION	12/31/80
454) C00079343 NORTH JERSEY BUILDERS POLITICAL ACTION COMMITTEE, INC.	12/31/80
455) C00103713 NORTHERN KENTUCKY HOUSING INDUSTRY POLITICAL ACTION COMMITTEE OF KENTUCKY	1/31/81
456) C00123158 NORTHERN TEXTILE ASSOCIATION POLITICAL ACTION COMMITTEE	12/31/80
457) C00092247 NOW/PAC	12/31/80
458) C00053553 NRA POLITICAL VICTORY FUND	12/31/80
459) C00022988 NURSERY INDUSTRY POLITICAL ACTION COMMITTEE	12/31/80
460) C00016345 NURSING HOME ADMINISTRATORS POLITICAL ACTION COMMITTEE OF TEXAS (NAPACT)	12/31/80
461) C00040881 OHIO ACTION COMMITTEE FOR RURAL ELECTRIFICATION	12/31/80
462) C00074799 OHIO BANKERS POLITICAL CAMPAIGN COMMITTEE	12/31/80

R E C E I P T S

LINE NUMBER	TOTAL RECEIPTS	TRANS IN NON-PARTY AFFIL	TOTAL MINUS TI AFF	REFUNDS REBATES	NON-PARTY NON-AFFIL CONTRIB	TOTAL PARTY CONTRIB	IN-KIND CONTRIB REG COM	UNREG COMMITT	LOANS IN	REPAY MENTS	\$500 & UP CONTRIB
442)	38266	0	38266	0	0	0	0	0	0	325	13842
443)	12715	0	12715	0	0	0	0	0	0	0	0
444)	10644	1000	9644	0	0	0	0	0	0	0	0
445)	15650	0	15650	0	0	0	0	0	0	0	0
446)	15675	0	15675	0	0	0	0	0	4550	0	1000
447)	5448	0	5448	0	0	0	0	0	0	0	0
448)	3955	0	3955	0	0	0	0	0	0	0	0
449)	0	0	0	0	0	0	0	0	0	0	0
450)	37867	0	37867	0	0	0	0	0	0	0	0
451)	71704	0	71704	0	0	0	0	0	0	0	0
452)	5405	250	5155	0	0	0	0	0	0	0	0
453)	18661	0	18661	0	0	0	0	0	0	0	0
454)	150	0	150	0	0	0	0	0	0	0	0
455)	15693	0	15693	0	0	0	0	0	0	0	0
456)	2180	0	2180	0	0	0	0	0	0	0	0
457)	534327	0	534327	0	0	0	0	7200	0	0	13500
458)	1044879	0	1044879	0	0	0	0	901	0	0	6500
459)	2975	0	2975	0	0	0	0	0	0	0	0
460)	25215	0	25215	0	0	0	0	0	0	0	12300
461)	17077	3559	13518	0	0	0	0	0	0	0	0
462)	83998	0	83998	0	5000	0	0	0	0	0	0

TABLE D

SELECTED FINANCIAL ACTIVITY OF POLITICAL COMMITTEES
AND THEIR ASSISTANCE TO CANDIDATES BY OFFICE AND PARTY

442) C00039586 NEW LEADERSHIP FUND	12/31/80
443) C00001776 NEW MEXICO MEDICAL POLITICAL ACTION COMMITTEE (AKA NEMPAC)	12/31/80
444) C00081422 NEW YORK STATE BANKERS POLITICAL ACTION COMMITTEE- FEDERAL FUND	12/31/80
445) C00113654 NFO-GRASS ROOTS IN POLITICS (NFO GRIP)	12/31/80
446) C00040618 NLI POLITICAL ACTION COMMITTEE	12/31/80
447) C00014597 NON-PARTISAN TRANSPORTATION ACTION COMMITTEE	12/31/80
448) C00089375 NONPARTISAN HIGHWAY ADVERTISING COMMITTEE	12/31/80
449) C00139105 NOPRA-PAC	12/31/80
450) C00012211 NORTH CAROLINA DENTAL P.A.C.	12/31/80
451) C00003152 NORTH CAROLINA MEDICAL SOCIETY POLITICAL EDUCATION AND ACTION COMMITTEE	12/31/80
452) C00117911 NORTH DAKOTA BANKPAC - FEDERAL	12/31/80
453) C00003061 NORTH DAKOTA COMMITTEE ON MEDICAL POLITICAL ACTION	12/31/80
454) C00079343 NORTH JERSEY BUILDERS POLITICAL ACTION COMMITTEE, INC.	12/31/80
455) C00103713 NORTHERN KENTUCKY HOUSING INDUSTRY POLITICAL ACTION COMMITTEE OF KENTUCKY	1/31/81
456) C00123158 NORTHERN TEXTILE ASSOCIATION POLITICAL ACTION COMMITTEE	12/31/80
457) C00092247 NOW/PAC	12/31/80
458) C00053553 NRA POLITICAL VICTORY FUND	12/31/80
459) C00022988 NURSERY INDUSTRY POLITICAL ACTION COMMITTEE	12/31/80
460) C00016345 NURSING HOME ADMINISTRATORS POLITICAL ACTION COMMITTEE OF TEXAS (NAPACT)	12/31/80
461) C00040881 OHIO ACTION COMMITTEE FOR RURAL ELECTRIFICATION	12/31/80
462) C00074799 OHIO BANKERS POLITICAL CAMPAIGN COMMITTEE	12/31/80

DISBURSEMENTS

CASH - ON - HAND AND DEBTS

LINE NUMBER	TOTAL DISBURSE MENTS	TRANS OUT NON-PARTY AFFIL	TOTAL MINUS TO AFF	NON-PARTY NON-AFFIL CONTRIB	TOTAL PARTY CONTRIB	LOANS OUT	REPAY MENTS	CONTRIB REFUNDS	LATEST CASH-ON- HAND	1/1/79 CASH-ON- HAND	DEBTS OWED TO	DEBTS OWED BY
442)	36143	0	36143	25	0	0	400	0	2191	116	6050	0
443)	11655	0	11655	0	0	0	0	0	1081	21	0	0
444)	14000	10750	3250	0	1000	0	0	0	119	3475	0	0
445)	12896	0	12896	0	2000	0	0	0	2754	0	0	0
446)	16875	0	16875	600	6025	0	3100	0	70	1245	0	1450
447)	5086	0	5086	45	105	0	0	0	440	76	0	0
448)	2675	0	2675	0	0	0	0	100	1386	6	0	0
449)	0	0	0	0	0	0	0	0	0	0	0	0
450)	49507	0	49507	0	0	0	0	0	4175	15814	0	0
451)	80092	24000	56092	0	0	0	0	0	4251	12635	0	0
452)	5260	3760	1500	0	0	0	0	0	0	0	0	0
453)	19035	0	19035	0	0	0	0	0	281	657	0	0
454)	1800	0	1800	300	0	0	0	0	1686	3586	0	0
455)	16756	0	16756	0	0	0	0	0	2918	1065	0	0
456)	1725	0	1725	0	0	0	0	0	457	0	0	0
457)	535717	0	535717	214	0	0	0	0	10266	10492	0	0
458)	1125123	0	1125123	9900	2000	0	0	5	8174	89158	0	0
459)	2500	0	2500	0	100	0	0	0	1681	1206	0	0
460)	33804	0	33804	0	0	0	17321	0	0	14964	0	0
461)	14587	0	14587	0	2000	0	0	0	2926	436	0	0
462)	67164	25000	42164	25000	0	0	0	0	43240	26406	0	0

TABLE D

SELECTED FINANCIAL ACTIVITY OF POLITICAL COMMITTEES
AND THEIR ASSISTANCE TO CANDIDATES BY OFFICE AND PARTY

442) C00039586 NEW LEADERSHIP FUND	12/31/80
443) C00001776 NEW MEXICO MEDICAL POLITICAL ACTION COMMITTEE (AKA NEMPAC)	12/31/80
444) C00081422 NEW YORK STATE BANKERS POLITICAL ACTION COMMITTEE- FEDERAL FUND	12/31/80
445) C00113654 NFO-GRASS ROOTS IN POLITICS (NFO GRIP)	12/31/80
446) C00040618 NLI POLITICAL ACTION COMMITTEE	12/31/80
447) C00014597 NON-PARTISAN TRANSPORTATION ACTION COMMITTEE	12/31/80
448) C00089375 NONPARTISAN HIGHWAY ADVERTISING COMMITTEE	12/31/80
449) C00139105 NOPRA-PAC	12/31/80
450) C00012211 NORTH CAROLINA DENTAL P.A.C.	12/31/80
451) C00003152 NORTH CAROLINA MEDICAL SOCIETY POLITICAL EDUCATION AND ACTION COMMITTEE	12/31/80
452) C00117911 NORTH DAKOTA BANKPAC - FEDERAL	12/31/80
453) C00003061 NORTH DAKOTA COMMITTEE ON MEDICAL POLITICAL ACTION	12/31/80
454) C00079343 NORTH JERSEY BUILDERS POLITICAL ACTION COMMITTEE, INC.	12/31/80
455) C00103713 NORTHERN KENTUCKY HOUSING INDUSTRY POLITICAL ACTION COMMITTEE OF KENTUCKY	1/31/81
456) C00123158 NORTHERN TEXTILE ASSOCIATION POLITICAL ACTION COMMITTEE	12/31/80
457) C00092247 NOW/PAC	12/31/80
458) C00053553 NRA POLITICAL VICTORY FUND	12/31/80
459) C00022988 NURSERY INDUSTRY POLITICAL ACTION COMMITTEE	12/31/80
460) C00016345 NURSING HOME ADMINISTRATORS POLITICAL ACTION COMMITTEE OF TEXAS (NAPACT)	12/31/80
461) C00040881 OHIO ACTION COMMITTEE FOR RURAL ELECTRIFICATION	12/31/80
462) C00074799 OHIO BANKERS POLITICAL CAMPAIGN COMMITTEE	12/31/80

TOTAL CONTRIBUTIONS TO AND EXPENDITURES ON BEHALF OF ALL CANDIDATES (CONTRIB. TO SEN/HSE BY INCUM/OTH STATUS, BY OFFICE AND PARTY)

LINE NUMBER	INC	SEN/HSE CHAL- OTH	OPEN	DEM	SENATE REP	OTHER	DEM	HOUSE REP	OTHER	TOT. CONTR TO P/S/H CANDID.	TOT. EXPEN ON P/S/H CANDID.
442)	0	3300	4593	0	200	0	0	7693	0	7893	0
443)	2500	0	0	0	0	0	1500	1000	0	2500	0
444)	2050	0	200	500	0	0	575	1175	0	2250	0
445)	9885	450	425	2725	650	0	5885	1500	0	10760	0
446)	5950	0	100	700	1200	0	3100	1050	0	6800	125
447)	5000	0	25	350	400	0	2625	1650	0	5025	0
448)	1850	0	0	300	0	0	1350	200	0	1850	0
449)	0	0	0	0	0	0	0	0	0	0	0
450)	6500	1700	0	1000	500	0	4500	2200	0	8200	0
451)	17500	1800	0	2700	500	0	11600	4500	0	19900	0
452)	0	0	1500	0	1000	0	500	0	0	1500	0
453)	0	0	0	0	0	0	0	0	0	0	0
454)	1000	500	0	0	0	0	800	700	0	1500	0
455)	1500	0	0	0	0	0	0	1500	0	1500	0
456)	1375	25	325	500	0	0	675	550	0	1725	0
457)	91350	44100	26050	54000	10800	0	86100	9600	1000	166900	0
458)	206485	148768	79350	17550	84346	0	80718	251989	0	434603	264986
459)	1900	400	100	400	300	0	1000	700	0	2400	0
460)	0	0	0	0	0	0	0	0	0	0	0
461)	2675	50	500	600	0	0	1225	1400	0	3225	0
462)	6450	2350	900	0	1200	0	1900	6600	0	9700	0

TABLE D

SELECTED FINANCIAL ACTIVITY OF POLITICAL COMMITTEES
AND THEIR ASSISTANCE TO CANDIDATES BY OFFICE AND PARTY

NON-PARTY

463)	C00011544	OHIO DENTAL POLITICAL ACTION COMMITTEE	12/31/80
464)	C00003327	OHIO MEDICAL POLITICAL ACTION COMMITTEE (OMPAC)	12/30/80
465)	C00136507	OHIO PSYCHOLOGISTS LEGISLATIVE ASSOCIATION	12/31/80
466)	C00133561	OKLAHOMA ACRE	12/31/80
467)	C00005025	OKLAHOMA DENTAL POLITICAL ACTION COMMITTEE	4/15/80
468)	C00030007	OKLAHOMA MEDICAL POLITICAL ACTION COMMITTEE	12/31/80
469)	C00117929	OKLAHOMA POLITICAL EDUCATION FOR NURSES POLITICAL ACTION COMMITTEE (OPEN-P	12/31/80
470)	C00069062	OPTIPAC	12/31/80
471)	C00005660	ORAL AND MAXILLOFACIAL SURGERY POLITICAL ACTION COMMITTEE (OMSPAC)	12/31/80
472)	C00035253	OREGON BANKERS POLITICAL ACTION COMMITTEE	12/31/80
473)	C00138388	OREGON CHAPTER NORTHWEST FOREST WORKERS ASSOC POLIT.ACTION COMMITTEE	12/31/80
474)	C00035766	OREGON MEDICAL POLITICAL ACTION COMMITTEE	12/31/80
475)	C00082909	OREGON STATE HOME BUILDERS ASSOCIATION COMMITTEE TO BUILD A BETTER OREGON	12/31/80
476)	C00121707	ORGANIZATION FOR THE PROTECTION & ADVANCEMENT OF SMALL TELEPHONE COMPANIES	12/31/80
477)	C00041590	OUR UNITED REPUBLIC PAC OF ASSOCIATION OF AMERICANS PHYSICIANS&SURGEONS (O	12/31/80
478)	C00099663	OUTBOARD MOTOR MANUFACTURES ASSOCIATION POLITICAL ACTION COMMITTEE	5/ 6/80
479)	C00045781	OUTDOOR ADVERTISING POLITICAL ACTION COMMITTEE (OAPAC)	1/31/81
480)	C00128546	OUTDOOR POWER EQUIPMENT INSTITUTE POLITICAL ACTION COMT	5/20/80
481)	C00108522	PACKAGING MACHINERY MANUFACTURERS INSTITUTE POLITICAL ACTION COMMITTEE	12/31/80
482)	C00065912	PAINT AND COATINGS POLITICAL ACTION COMMITTEE	12/31/80
483)	C00021055	PART IV FREIGHT FORWARDERS POLITICAL ACTION COMMITTEE	12/31/80

R E C E I P T S

LINE NUMBER	TOTAL RECEIPTS	TRANS IN NON-PARTY AFFIL	TOTAL MINUS TI AFF	REFUNDS REBATES	NON-PARTY NON-AFFIL CONTRIB	TOTAL PARTY CONTRIB	IN-KIND CONTRIB REG COM	UNREG COMMITT	LOANS IN	REPAY MENTS	\$500 & UP CONTRIB
463)	82483	0	82483	0	0	0	0	3500	0	0	0
464)	261178	0	261178	0	0	0	0	0	0	0	0
465)	4772	0	4772	0	0	0	0	0	0	0	0
466)	2306	0	2306	0	0	0	0	0	0	0	0
467)	13097	0	13097	0	0	0	0	0	0	0	0
468)	38040	0	38040	0	0	0	0	0	0	0	0
469)	2427	0	2427	0	0	0	0	0	0	0	0
470)	3366	0	3366	0	0	0	0	0	0	0	0
471)	127878	0	127878	0	0	0	0	0	0	0	0
472)	18168	0	18168	0	0	0	0	0	0	0	1000
473)	4145	0	4145	0	0	0	0	0	0	0	0
474)	63484	620	62864	0	0	0	0	0	0	0	0
475)	53343	0	53343	0	0	0	0	20374	16000	0	1500
476)	3030	0	3030	0	0	0	0	0	0	0	0
477)	69375	0	69375	0	0	0	0	0	0	0	11900
478)	0	0	0	0	0	0	0	0	0	0	0
479)	31161	0	31161	0	876	0	0	0	0	0	3000
480)	0	0	0	0	0	0	0	0	0	0	0
481)	775	0	775	0	0	0	0	0	0	0	0
482)	2610	0	2610	0	0	0	0	0	0	0	0
483)	23941	0	23941	0	0	0	0	0	0	0	3000

TABLE D

SELECTED FINANCIAL ACTIVITY OF POLITICAL COMMITTEES
AND THEIR ASSISTANCE TO CANDIDATES BY OFFICE AND PARTY

463) C00011544 OHIO DENTAL POLITICAL ACTION COMMITTEE	12/31/80
464) C00003327 OHIO MEDICAL POLITICAL ACTION COMMITTEE (OMPAC)	12/30/80
465) C00136507 OHIO PSYCHOLOGISTS LEGISLATIVE ASSOCIATION	12/31/80
466) C00133561 OKLAHOMA ACRE	12/31/80
467) C00005025 OKLAHOMA DENTAL POLITICAL ACTION COMMITTEE	4/15/80
468) C00030007 OKLAHOMA MEDICAL POLITICAL ACTION COMMITTEE	12/31/80
469) C00117929 OKLAHOMA POLITICAL EDUCATION FOR NURSES POLITICAL ACTION COMMITTEE (OPEN-P	12/31/80
470) C00069062 OPTIPAC	12/31/80
471) C00005660 ORAL AND MAXILLOFACIAL SURGERY POLITICAL ACTION COMMITTEE (OMSPAC)	12/31/80
472) C00035253 OREGON BANKERS POLITICAL ACTION COMMITTEE	12/31/80
473) C00138388 OREGON CHAPTER NORTHWEST FOREST WORKERS ASSOC POLIT.ACTION COMMITTEE	12/31/80
474) C00035766 OREGON MEDICAL POLITICAL ACTION COMMITTEE	12/31/80
475) C00082909 OREGON STATE HOME BUILDERS ASSOCIATION COMMITTEE TO BUILD A BETTER OREGON	12/31/80
476) C00121707 ORGANIZATION FOR THE PROTECTION & ADVANCEMENT OF SMALL TELEPHONE COMPANIES	12/31/80
477) C00041590 OUR UNITED REPUBLIC PAC OF ASSOCIATION OF AMERICANS PHYSICIANS&SURGEONS (O	12/31/80
478) C00099663 OUTBOARD MOTOR MANUFACTURES ASSOCIATION POLITICAL ACTION COMMITTEE	5/ 6/80
479) C00045781 OUTDOOR ADVERTISING POLITICAL ACTION COMMITTEE (OAPAC)	1/31/81
480) C00128546 OUTDOOR POWER EQUIPMENT INSTITUTE POLITICAL ACTION COMT	5/20/80
481) C00108522 PACKAGING MACHINERY MANUFACTURERS INSTITUTE POLITICAL ACTION COMMITTEE	12/31/80
482) C00065912 PAINT AND COATINGS POLITICAL ACTION COMMITTEE	12/31/80
483) C00021055 PART IV FREIGHT FORWARDERS POLITICAL ACTION COMMITTEE	12/31/80

DISBURSEMENTS

CASH - ON - HAND AND DEBTS

LINE NUMBER	TOTAL DISBURSE MENTS	TRANS OUT NON-PARTY AFFIL	TOTAL MINUS TO AFF	NON-PARTY NON-AFFIL CONTRIB	TOTAL PARTY CONTRIB	LOANS OUT	REPAY MENTS	CONTRIB REFUNDS	LATEST CASH-ON- HAND	1/1/79 CASH-ON- HAND	DEBTS OWED TO	DEBTS OWED BY
463)	85586	0	85586	0	0	0	0	0	3848	7575	0	0
464)	258617	0	258617	0	250	0	0	0	5934	3372	0	0
465)	6212	0	6212	0	0	0	0	0	336	0	0	0
466)	2300	0	2300	0	0	0	0	0	6	0	0	0
467)	0	0	0	0	0	0	0	0	23388	0	0	0
468)	43124	0	43124	0	0	0	0	0	2114	7198	0	0
469)	1268	0	1268	0	0	0	0	0	1079	1221	0	0
470)	4302	0	4302	0	0	0	0	0	1357	2293	0	0
471)	114906	0	114906	0	7000	0	0	0	23915	10943	0	0
472)	17351	4945	12406	11389	0	0	0	0	833	17	0	0
473)	4252	0	4252	0	0	0	0	50	-7	0	0	300
474)	78504	0	78504	0	600	0	0	0	9677	24702	0	0
475)	48417	0	48417	16500	0	0	16000	0	6008	980	0	0
476)	2979	0	2979	0	0	0	0	0	50	0	0	0
477)	92824	0	92824	100	0	0	0	0	6380	29827	0	0
478)	15	0	15	0	0	0	0	0	35	56	0	0
479)	33751	0	33751	135	250	0	0	0	282	898	0	0
480)	0	0	0	0	0	0	0	0	0	0	0	0
481)	245	0	245	0	0	0	0	0	529	0	0	0
482)	2800	0	2800	0	0	0	0	0	1259	1449	0	0
483)	21975	0	21975	0	0	0	0	0	6403	4437	0	0

TABLE D

SELECTED FINANCIAL ACTIVITY OF POLITICAL COMMITTEES
AND THEIR ASSISTANCE TO CANDIDATES BY OFFICE AND PARTY

463) C00011544 OHIO DENTAL POLITICAL ACTION COMMITTEE	12/31/80
464) C00003327 OHIO MEDICAL POLITICAL ACTION COMMITTEE (OMPAC)	12/30/80
465) C00136507 OHIO PSYCHOLOGISTS LEGISLATIVE ASSOCIATION	12/31/80
466) C00133561 OKLAHOMA ACRE	12/31/80
467) C00005025 OKLAHOMA DENTAL POLITICAL ACTION COMMITTEE	4/15/80
468) C00030007 OKLAHOMA MEDICAL POLITICAL ACTION COMMITTEE	12/31/80
469) C00117929 OKLAHOMA POLITICAL EDUCATION FOR NURSES POLITICAL ACTION COMMITTEE (OPEN-P	12/31/80
470) C00069062 OPTIPAC	12/31/80
471) C00005660 ORAL AND MAXILLOFACIAL SURGERY POLITICAL ACTION COMMITTEE (OMSPAC)	12/31/80
472) C00035253 OREGON BANKERS POLITICAL ACTION COMMITTEE	12/31/80
473) C00138388 OREGON CHAPTER NORTHWEST FOREST WORKERS ASSOC POLIT.ACTION COMMITTEE	12/31/80
474) C00035766 OREGON MEDICAL POLITICAL ACTION COMMITTEE	12/31/80
475) C00082909 OREGON STATE HOME BUILDERS ASSOCIATION COMMITTEE TO BUILD A BETTER OREGON	12/31/80
476) C00121707 ORGANIZATION FOR THE PROTECTION & ADVANCEMENT OF SMALL TELEPHONE COMPANIES	12/31/80
477) C00041590 OUR UNITED REPUBLIC PAC OF ASSOCIATION OF AMERICANS PHYSICIANS&SURGEONS (O	12/31/80
478) C00099663 OUTBOARD MOTOR MANUFACTURES ASSOCIATION POLITICAL ACTION COMMITTEE	5/ 6/80
479) C00045781 OUTDOOR ADVERTISING POLITICAL ACTION COMMITTEE (OAPAC)	1/31/81
480) C00128546 OUTDOOR POWER EQUIPMENT INSTITUTE POLITICAL ACTION COMT	5/20/80
481) C00108522 PACKAGING MACHINERY MANUFACTURERS INSTITUTE POLITICAL ACTION COMMITTEE	12/31/80
482) C00065912 PAINT AND COATINGS POLITICAL ACTION COMMITTEE	12/31/80
483) C00021055 PART IV FREIGHT FORWARDERS POLITICAL ACTION COMMITTEE	12/31/80

TOTAL CONTRIBUTIONS TO AND EXPENDITURES ON BEHALF OF ALL CANDIDATES (CONTRIB. TO SEN/HSE BY INCUM/OTH STATUS, BY OFFICE AND PARTY)

LINE NUMBER	INC	SEN/HSE CHAL-OTH	OPEN	DEM	SENATE REP	OTHER	DEM	HOUSE REP	OTHER	TOT. CONTR TO P/S/H CANDID.	TOT. EXPEN ON P/S/H CANDID.
463)	450	3000	700	0	1500	0	2000	650	0	4150	0
464)	7350	9500	3000	0	2500	0	5250	12100	0	19850	0
465)	100	500	0	100	0	0	500	0	0	600	0
466)	1250	0	1100	350	250	0	1750	0	0	2350	0
467)	0	0	0	0	0	0	0	0	0	0	0
468)	7600	0	4605	1105	1100	0	7000	3000	0	12205	0
469)	100	50	200	100	50	0	100	100	0	350	0
470)	3800	500	0	0	750	0	1000	2550	0	4300	0
471)	55000	0	4000	16000	7000	0	23500	12500	0	59000	0
472)	200	450	0	150	100	0	400	0	0	650	0
473)	1600	1000	0	1000	0	0	1600	0	0	2600	0
474)	3400	500	0	200	2000	0	1400	300	0	3900	0
475)	1800	11775	0	75	1300	0	3500	8700	0	13575	0
476)	2550	200	100	500	300	0	1100	950	0	2850	0
477)	10010	50340	24525	0	15030	0	0	69845	0	84875	1000
478)	0	0	0	0	0	0	0	0	0	0	0
479)	24897	3000	2389	7731	3600	0	13225	5730	0	30786	0
480)	0	0	0	0	0	0	0	0	0	0	0
481)	0	0	0	0	0	0	0	0	0	0	0
482)	2050	200	0	500	250	0	600	900	0	2375	0
483)	18525	1400	650	3075	500	0	14100	2900	0	20900	0

TABLE 0

SELECTED FINANCIAL ACTIVITY OF POLITICAL COMMITTEES
AND THEIR ASSISTANCE TO CANDIDATES BY OFFICE AND PARTY

NON-PARTY

484) C00094896	PENNSYLVANIA BANKERS PUBLIC AFFAIRS COMMITTEE (FEDERAL)	12/31/80
485) C00109397	PENNSYLVANIA CREDIT UNION LEGISLATIVE ACTION COMMITTEE OF THE PENN CREDIT	12/31/80
486) C00012377	PENNSYLVANIA DENTAL POLITICAL ACTION COMMITTEE	12/31/80
487) C00004929	PENNSYLVANIA MEDICAL ACTION COMMITTEE	12/31/80
488) C00069310	PENNSYLVANIA PHYSICAL THERAPY POSITIVE ACTION COMMITTEE	12/31/80
489) C00122671	PEPSI-COLA BOTTLERS ASSOCIATION-PAC	12/31/80
490) C00086421	PERMIAN BASIN POLITICAL ACTION COMMITTEE	12/31/80
491) C00102376	PETROLEUM EXPLORATION PRODUCTION POLITICAL COMMITTEE OF CALIFORNIA SOUTH (12/31/80
492) C00021972	PHARMACEUTICAL MANUFACTURERS ASSOCIATION BETTER GOVERNMENT COMMITTEE	12/31/80
493) C00105304	PIPING INDUSTRY POLITICAL EDUCATION (PIPE)	12/31/79
494) C00118109	PLYWOOD POLITICAL ACTION COMMITTEE (PLYPAC)	10/ 1/80
495) C00008839	PODIATRY POLITICAL ACTION COMMITTEE	12/31/80
496) C00035303	POLITICAL ACTION COMMITTEE FOR DESIGN PROFESSIONALS IN MICHIGAN	11/30/80
497) C00074906	POLITICAL ACTION COMMITTEE FOR OPTOMETRY	12/31/80
498) C00100842	POLITICAL ACTION COMMITTEE HOME BUILDERS OF GREATER SALT LAKE	3/31/80
499) C00106146	POLITICAL ACTION COMMITTEE OF THE AMERICAN HOSPITAL ASSOCIATION	12/31/80
500) C00101493	POLITICAL ACTION COMMITTEE OF THE AMERICAN OSTEOPATHIC ASSOCIATION (AOHA-P	12/31/80
501) C00111302	POLITICAL ACTION COMMITTEE SOCIETY OF AMERICAN FLORISTS	12/31/80
502) C00060707	POLITICAL ACTION FOR CANDIDATE ELECTION FOR HUMAN SERVICES	12/31/80
503) C00107631	POLITICAL EDUCATION FOR NURSES PAC	3/31/80
504) C00100404	POLITICAL EDUCATION FOR POSTMASTERS	12/31/80

R E C E I P T S

LINE NUMBER	TOTAL RECEIPTS	TRANS IN NON-PARTY AFFIL	TOTAL MINUS TI AFF	REFUNDS REBATES	NON-PARTY NON-AFFIL CONTRIB	TOTAL PARTY CONTRIB	IN-KIND CONTRIB REG COM	UNREG COMMITT	LOANS IN	REPAY MENTS	\$500 & UP CONTRIB
484)	46220	0	46220	0	2011	0	0	2547	0	0	0
485)	7930	0	7930	0	0	0	0	0	0	0	0
486)	112444	0	112444	1325	0	0	0	0	0	0	0
487)	275474	0	275474	0	0	0	0	0	0	0	0
488)	1992	0	1992	0	0	0	0	0	0	0	0
489)	55561	0	55561	0	0	0	0	0	0	0	19900
490)	13359	0	13359	0	0	0	0	0	0	0	2500
491)	59510	0	59510	0	2000	0	0	0	0	0	54500
492)	5804	0	5804	0	2500	0	0	0	0	0	0
493)	19959	0	19959	0	0	0	0	0	0	0	0
494)	475	0	475	0	0	0	0	0	0	0	0
495)	183272	0	183272	900	0	0	0	0	0	0	500
496)	2390	0	2390	0	0	0	0	0	0	0	0
497)	19390	0	19390	0	0	0	0	0	0	0	0
498)	5477	0	5477	0	0	0	0	0	0	0	0
499)	149919	0	149919	0	0	0	0	0	40000	0	1700
500)	5605	0	5605	0	0	0	0	0	0	0	0
501)	7295	0	7295	0	0	0	0	0	0	0	0
502)	30702	0	30702	0	0	0	0	0	0	0	0
503)	7576	0	7576	0	0	0	0	0	0	0	0
504)	64010	0	64010	0	0	0	0	0	0	0	0

TABLE D

SELECTED FINANCIAL ACTIVITY OF POLITICAL COMMITTEES
AND THEIR ASSISTANCE TO CANDIDATES BY OFFICE AND PARTY

484) C00094896 PENNSYLVANIA BANKERS PUBLIC AFFAIRS COMMITTEE (FEDERAL)	12/31/80
485) C00109397 PENNSYLVANIA CREDIT UNION LEGISLATIVE ACTION COMMITTEE OF THE PENN CREDIT	12/31/80
486) C00012377 PENNSYLVANIA DENTAL POLITICAL ACTION COMMITTEE	12/31/80
487) C00004929 PENNSYLVANIA MEDICAL ACTION COMMITTEE	12/31/80
488) C00069310 PENNSYLVANIA PHYSICAL THERAPY POSITIVE ACTION COMMITTEE	12/31/80
489) C00122671 PEPSI-COLA BOTTLERS ASSOCIATION-PAC	12/31/80
490) C00086421 PERMIAN BASIN POLITICAL ACTION COMMITTEE	12/31/80
491) C00102376 PETROLEUM EXPLORATION PRODUCTION POLITICAL COMMITTEE OF CALIFORNIA SOUTH (12/31/80
492) C00021972 PHARMACEUTICAL MANUFACTURERS ASSOCIATION BETTER GOVERNMENT COMMITTEE	12/31/80
493) C00105304 PIPING INDUSTRY POLITICAL EDUCATION (PIPE)	12/31/79
494) C00118109 PLYWOOD POLITICAL ACTION COMMITTEE (PLYPAC)	10/ 1/80
495) C00008839 PODIATRY POLITICAL ACTION COMMITTEE	12/31/80
496) C00035303 POLITICAL ACTION COMMITTEE FOR DESIGN PROFESSIONALS IN MICHIGAN	11/30/80
497) C00074906 POLITICAL ACTION COMMITTEE FOR OPTOMETRY	12/31/80
498) C00100842 POLITICAL ACTION COMMITTEE HOME BUILDERS OF GREATER SALT LAKE	3/31/80
499) C00106146 POLITICAL ACTION COMMITTEE OF THE AMERICAN HOSPITAL ASSOCIATION	12/31/80
500) C00101493 POLITICAL ACTION COMMITTEE OF THE AMERICAN OSTEOPATHIC ASSOCIATION (AOHA-P	12/31/80
501) C00111302 POLITICAL ACTION COMMITTEE SOCIETY OF AMERICAN FLORISTS	12/31/80
502) C00060707 POLITICAL ACTION FOR CANDIDATE ELECTION FOR HUMAN SERVICES	12/31/80
503) C00107631 POLITICAL EDUCATION FOR NURSES PAC	3/31/80
504) C00100404 POLITICAL EDUCATION FOR POSTMASTERS	12/31/80

DISBURSEMENTS

CASH - ON - HAND AND DEBTS

LINE NUMBER	TOTAL DISBURSEMENTS	TRANS OUT NON-PARTY AFFIL	TOTAL MINUS TO AFF	NON-PARTY NON-AFFIL CONTRIB	TOTAL PARTY CONTRIB	LOANS OUT	REPAY MENTS	CONTRIB REFUNDS	LATEST CASH-ON-HAND	1/1/79 CASH-ON-HAND	DEBTS OWED TO	DEBTS OWED BY
484)	49445	30000	19445	5000	0	0	0	0	893	4118	0	0
485)	9679	1000	8679	5937	200	0	0	0	909	966	0	0
486)	99882	0	99882	0	0	0	0	0	17928	5362	0	0
487)	293039	0	293039	0	0	0	0	0	4823	22383	0	0
488)	2075	0	2075	0	60	0	0	0	926	1008	0	0
489)	20600	0	20600	0	1000	0	0	0	34961	0	0	0
490)	11690	0	11690	0	0	0	0	0	2152	322	0	0
491)	52323	0	52323	0	500	0	0	0	7852	668	0	0
492)	11672	0	11672	300	1000	0	0	0	1885	7743	0	0
493)	29798	24666	5132	0	0	0	0	0	0	9839	0	0
494)	475	0	475	0	0	0	0	0	0	0	0	0
495)	184608	0	184608	1000	6000	0	0	99	22690	24027	7500	0
496)	2416	0	2416	0	0	0	0	0	250	404	0	0
497)	24090	0	24090	0	0	0	0	0	12566	17265	0	0
498)	7450	0	7450	0	0	0	0	0	637	2608	0	0
499)	140054	0	140054	4500	0	0	40000	0	13129	3260	0	0
500)	4899	0	4899	0	0	0	0	0	1051	324	0	0
501)	7755	0	7755	0	0	0	0	0	181	0	0	0
502)	28426	0	28426	500	0	0	0	0	3361	1085	5750	0
503)	8131	0	8131	0	0	0	0	0	0	2167	0	0
504)	48918	0	48918	500	2400	0	0	0	15557	468	0	0

TABLE D

SELECTED FINANCIAL ACTIVITY OF POLITICAL COMMITTEES
AND THEIR ASSISTANCE TO CANDIDATES BY OFFICE AND PARTY

484)	C00094896	PENNSYLVANIA BANKERS PUBLIC AFFAIRS COMMITTEE (FEDERAL)	12/31/80
485)	C00109397	PENNSYLVANIA CREDIT UNION LEGISLATIVE ACTION COMMITTEE OF THE PENN CREDIT	12/31/80
486)	C00012377	PENNSYLVANIA DENTAL POLITICAL ACTION COMMITTEE	12/31/80
487)	C00004929	PENNSYLVANIA MEDICAL ACTION COMMITTEE	12/31/80
488)	C00069310	PENNSYLVANIA PHYSICAL THERAPY POSITIVE ACTION COMMITTEE	12/31/80
489)	C00122671	PEPSI-COLA BOTTLERS ASSOCIATION-PAC	12/31/80
490)	C00086421	PERMIAN BASIN POLITICAL ACTION COMMITTEE	12/31/80
491)	C00102376	PETROLEUM EXPLORATION PRODUCTION POLITICAL COMMITTEE OF CALIFORNIA SOUTH (12/31/80
492)	C00021972	PHARMACEUTICAL MANUFACTURERS ASSOCIATION BETTER GOVERNMENT COMMITTEE	12/31/80
493)	C00105304	PIPING INDUSTRY POLITICAL EDUCATION (PIPE)	12/31/79
494)	C00118109	PLYWOOD POLITICAL ACTION COMMITTEE (PLYPAC)	10/ 1/80
495)	C00008839	PODIATRY POLITICAL ACTION COMMITTEE	12/31/80
496)	C00035303	POLITICAL ACTION COMMITTEE FOR DESIGN PROFESSIONALS IN MICHIGAN	11/30/80
497)	C00074906	POLITICAL ACTION COMMITTEE FOR OPTOMETRY	12/31/80
498)	C00100842	POLITICAL ACTION COMMITTEE HOME BUILDERS OF GREATER SALT LAKE	3/31/80
499)	C00106146	POLITICAL ACTION COMMITTEE OF THE AMERICAN HOSPITAL ASSOCIATION	12/31/80
500)	C00101493	POLITICAL ACTION COMMITTEE OF THE AMERICAN OSTEOPATHIC ASSOCIATION (AOHA-P	12/31/80
501)	C00111302	POLITICAL ACTION COMMITTEE SOCIETY OF AMERICAN FLORISTS	12/31/80
502)	C00060707	POLITICAL ACTION FOR CANDIDATE ELECTION FOR HUMAN SERVICES	12/31/80
503)	C00107631	POLITICAL EDUCATION FOR NURSES PAC	3/31/80
504)	C00100404	POLITICAL EDUCATION FOR POSTMASTERS	12/31/80

TOTAL CONTRIBUTIONS TO AND EXPENDITURES ON BEHALF OF ALL CANDIDATES (CONTRIB. TO SEN/HSE BY INCUM/OTH STATUS, BY OFFICE AND PARTY)

LINE NUMBER	INC	SEN/HSE CHAL-OTH	OPEN	DEM	SENATE REP	OTHER	DEM	HOUSE REP	OTHER	TOT. CONTR TO P/S/H CANDID.	TOT. EXPEN ON P/S/H CANDID.
484)	5825	3100	3000	1400	800	0	4200	5525	0	11925	0
485)	175	175	0	0	0	0	175	175	0	350	0
486)	0	2750	50	50	0	0	2750	0	0	2800	0
487)	17050	12800	5600	600	1000	0	15400	17450	1000	35450	0
488)	0	0	0	0	0	0	0	0	0	0	0
489)	18365	1000	0	2500	2025	0	6250	8590	0	19500	0
490)	0	9000	1000	0	3000	0	0	7000	0	10000	0
491)	1700	36900	5900	0	9400	0	1500	33600	0	44700	0
492)	8635	260	650	0	600	0	5185	3760	0	9545	0
493)	0	0	0	0	0	0	0	0	0	0	0
494)	475	0	0	0	0	0	475	0	0	475	0
495)	137950	5300	2500	49750	10500	0	58800	26200	500	145750	0
496)	0	100	100	0	0	0	200	0	0	200	0
497)	1180	0	700	200	400	0	630	650	0	1880	0
498)	0	0	0	0	0	0	0	0	0	0	0
499)	69350	656	1050	9000	6450	0	32850	22756	0	72056	0
500)	3100	400	0	100	200	0	2600	600	0	3500	0
501)	3575	400	375	0	875	0	850	2625	0	4350	0
502)	15650	5650	4153	7800	250	0	17103	300	0	25453	0
503)	0	0	0	0	0	0	0	0	0	0	0
504)	24900	450	400	6050	250	0	14500	4950	0	26250	0

TABLE D

SELECTED FINANCIAL ACTIVITY OF POLITICAL COMMITTEES
AND THEIR ASSISTANCE TO CANDIDATES BY OFFICE AND PARTY

NON-PARTY

505) C00138685	PORTLAND CEMENT ASSOCIATION POLITICAL ACTION COMMITTEE	12/31/80
506) C00039628	POULTRY AND EGG INDUSTRIES COMMITTEE FOR POLITICAL ACTION	12/31/80
507) C00018028	PRINTING INDUSTRIES OF AMERICA POLITICAL ACTION COMMITTEE (PRINT PAC)	12/31/80
508) C00004994	PROFESSIONAL INSURANCE AGENTS POLITICAL ACTION COMMITTEE	12/31/80
509) C00106559	PROFESSIONAL RIVER OUTFITTERS POLITICAL ACTION COMMITTEE	12/31/80
510) C00040584	PROPRIETARY ASSOCIATION'S POLITICAL ACTION COMMITTEE; THE	12/31/80
511) C00002956	PSYCHOLOGISTS FOR LEGISLATIVE ACTION NOW (PLAN)	12/31/80
512) C00108043	PUBLIC AFFAIRS COMMITTEE OF SAVINGS ASSOCIATIONS - FEDERAL	12/31/80
513) C00038570	PUBLIC SERVICE POLITICAL ACTION COMMITTEE	12/31/80
514) C00030718	REALTORS POLITICAL ACTION COMMITTEE	12/31/80
515) C00042119	REALTORS POLITICAL ACTION COMMITTEE OF PUEBLO BOARD OF REALTORS, INC.	12/31/79
516) C00009357	RECORDING ARTS POLITICAL ACTION COMMITTEE	12/31/80
517) C00091140	RECREATION VEHICLE INDUSTRY ASSOCIATION POLITICAL ACTION COMMITTEE	12/31/80
518) C00139063	RECYCLING INDUSTRY POLITICAL ACTION COMMITTEE	12/31/80
519) C00085662	RETAIL JEWELERS OF AMERICA, INC POLITICAL ACTION COMMITTEE	10/15/80
520) C00042903	RETAIL POLITICAL ACTION COMMITTEE	9/30/80
521) C00001552	RHODE ISLAND MEDICAL POLITICAL ACTION COMMITTEE (RIMPAC)	12/31/80
522) C00082859	ROCKY MOUNTAIN BUILDERS PAC	12/31/80
523) C00020867	ROSARIO FUND	12/31/80
524) C00077115	RUBBER MANUFACTURERS ASSOCIATION PAC (RMAPAC)	12/31/80
525) C00010710	RURAL ELECTRIC ACTION PROGRAM	12/31/80

R E C E I P T S

LINE NUMBER	TOTAL RECEIPTS	TRANS IN NON-PARTY AFFIL	TOTAL MINUS TI AFF	REFUNDS REBATES	NON-PARTY NON-AFFIL CONTRIB	TOTAL PARTY CONTRIB	IN-KIND CONTRIB REG COM	UNREG COMMITT	LOANS IN	REPAY MENTS	\$500 & UP CONTRIB
505)	0	0	0	0	0	0	0	0	0	0	0
506)	0	0	0	0	0	0	0	0	0	0	0
507)	3870	0	3870	0	0	0	0	0	0	0	0
508)	160632	0	160632	0	0	0	0	750	0	0	537
509)	4500	0	4500	0	0	0	0	2800	0	0	0
510)	4080	0	4080	0	0	0	0	0	0	0	0
511)	20319	0	20319	0	500	0	0	250	0	0	1500
512)	6766	5000	1766	0	0	0	0	0	0	0	0
513)	149132	0	149132	0	0	0	0	0	0	0	0
514)	2764879	25000	2739879	2450	0	0	0	321845	0	0	387805
515)	0	0	0	0	0	0	0	0	0	0	0
516)	16352	0	16352	0	0	0	0	0	0	0	6500
517)	3999	0	3999	0	0	0	0	0	0	0	0
518)	100	0	100	0	0	0	0	0	0	0	0
519)	1400	0	1400	0	0	0	0	0	0	0	0
520)	9100	0	9100	0	6200	0	0	0	0	0	1000
521)	5063	0	5063	0	0	0	0	0	0	0	0
522)	5555	0	5555	0	525	0	0	430	0	0	0
523)	0	0	0	0	0	0	0	0	0	0	0
524)	1860	0	1860	0	0	0	0	0	0	0	0
525)	19085	1416	17669	0	0	0	0	0	0	0	0

TABLE D
-----SELECTED FINANCIAL ACTIVITY OF POLITICAL COMMITTEES
AND THEIR ASSISTANCE TO CANDIDATES BY OFFICE AND PARTY

505) C00138685 PORTLAND CEMENT ASSOCIATION POLITICAL ACTION COMMITTEE	12/31/80
506) C00039628 POULTRY AND EGG INDUSTRIES COMMITTEE FOR POLITICAL ACTION	12/31/80
507) C00018028 PRINTING INDUSTRIES OF AMERICA POLITICAL ACTION COMMITTEE (PRINT PAC)	12/31/80
508) C00004994 PROFESSIONAL INSURANCE AGENTS POLITICAL ACTION COMMITTEE	12/31/80
509) C00106559 PROFESSIONAL RIVER OUTFITTERS POLITICAL ACTION COMMITTEE	12/31/80
510) C00040584 PROPRIETARY ASSOCIATION'S POLITICAL ACTION COMMITTEE; THE	12/31/80
511) C00002956 PSYCHOLOGISTS FOR LEGISLATIVE ACTION NOW (PLAN)	12/31/80
512) C00108043 PUBLIC AFFAIRS COMMITTEE OF SAVINGS ASSOCIATIONS - FEDERAL	12/31/80
513) C00038570 PUBLIC SERVICE POLITICAL ACTION COMMITTEE	12/31/80
514) C00030718 REALTORS POLITICAL ACTION COMMITTEE	12/31/80
515) C00042119 REALTORS POLITICAL ACTION COMMITTEE OF PUEBLO BOARD OF REALTORS, INC.	12/31/79
516) C00009357 RECORDING ARTS POLITICAL ACTION COMMITTEE	12/31/80
517) C00091140 RECREATION VEHICLE INDUSTRY ASSOCIATION POLITICAL ACTION COMMITTEE	12/31/80
518) C00139063 RECYCLING INDUSTRY POLITICAL ACTION COMMITTEE	12/31/80
519) C00085662 RETAIL JEWELERS OF AMERICA, INC POLITICAL ACTION COMMITTEE	10/15/80
520) C00042903 RETAIL POLITICAL ACTION COMMITTEE	9/30/80
521) C00001552 RHODE ISLAND MEDICAL POLITICAL ACTION COMMITTEE (RIMPAC)	12/31/80
522) C00082859 ROCKY MOUNTAIN BUILDERS PAC	12/31/80
523) C00020867 ROSARIO FUND	12/31/80
524) C00077115 RUBBER MANUFACTURERS ASSOCIATION PAC (RMAPAC)	12/31/80
525) C00010710 RURAL ELECTRIC ACTION PROGRAM	12/31/80

DISBURSEMENTS

CASH - ON - HAND AND DEBTS

LINE NUMBER	TOTAL DISBURSE MENTS	TRANS OUT NON-PARTY AFFIL	TOTAL MINUS TO AFF	NON-PARTY NON-AFFIL CONTRIB	TOTAL PARTY CONTRIB	LOANS OUT	REPAY MENTS	CONTRIB REFUNDS	LATEST CASH-ON- HAND	1/1/79 CASH-ON- HAND	DEBTS OWED TO	DEBTS OWED BY
505)	0	0	0	0	0	0	0	0	0	0	0	0
506)	900	0	900	0	0	0	0	0	963	1863	0	0
507)	3856	0	3856	0	0	0	0	0	585	436	0	0
508)	168337	0	168337	1000	13000	0	0	0	42673	50390	0	0
509)	6495	0	6495	0	0	0	0	0	5	2000	0	0
510)	3650	0	3650	0	0	0	0	0	1395	865	0	0
511)	15161	0	15161	200	0	0	0	0	14914	9756	0	0
512)	10831	0	10831	0	0	0	0	0	937	5000	0	0
513)	142103	0	142103	4000	500	0	0	-50	10898	3863	0	0
514)	2576077	0	2576077	700	152625	0	0	100	458512	269752	17434	7666
515)	358	0	358	0	0	0	0	0	0	358	0	0
516)	13116	0	13116	400	1000	0	0	0	6278	3041	0	0
517)	4300	0	4300	0	0	0	0	0	424	725	0	0
518)	17	0	17	0	0	0	0	0	83	0	0	0
519)	2050	0	2050	0	0	0	0	0	0	649	0	0
520)	8852	0	8852	0	500	0	0	0	264	19	0	0
521)	6199	0	6199	0	0	0	0	0	5	1147	0	0
522)	6175	0	6175	1123	0	0	0	350	0	711	0	0
523)	912	0	912	0	0	0	0	0	0	913	0	0
524)	2175	0	2175	0	0	0	0	0	230	620	0	0
525)	19040	0	19040	50	0	0	0	0	3321	3276	0	0

TABLE D

SELECTED FINANCIAL ACTIVITY OF POLITICAL COMMITTEES
AND THEIR ASSISTANCE TO CANDIDATES BY OFFICE AND PARTY

505) C00138685 PORTLAND CEMENT ASSOCIATION POLITICAL ACTION COMMITTEE	12/31/80
506) C00039628 POULTRY AND EGG INDUSTRIES COMMITTEE FOR POLITICAL ACTION	12/31/80
507) C00018028 PRINTING INDUSTRIES OF AMERICA POLITICAL ACTION COMMITTEE (PRINT PAC)	12/31/80
508) C00004994 PROFESSIONAL INSURANCE AGENTS POLITICAL ACTION COMMITTEE	12/31/80
509) C00106559 PROFESSIONAL RIVER OUTFITTERS POLITICAL ACTION COMMITTEE	12/31/80
510) C00040584 PROPRIETARY ASSOCIATION'S POLITICAL ACTION COMMITTEE; THE	12/31/80
511) C00002956 PSYCHOLOGISTS FOR LEGISLATIVE ACTION NOW (PLAN)	12/31/80
512) C00108043 PUBLIC AFFAIRS COMMITTEE OF SAVINGS ASSOCIATIONS - FEDERAL	12/31/80
513) C00038570 PUBLIC SERVICE POLITICAL ACTION COMMITTEE	12/31/80
514) C00030718 REALTORS POLITICAL ACTION COMMITTEE	12/31/80
515) C00042119 REALTORS POLITICAL ACTION COMMITTEE OF PUEBLO BOARD OF REALTORS, INC.	12/31/79
516) C00009357 RECORDING ARTS POLITICAL ACTION COMMITTEE	12/31/80
517) C00091140 RECREATION VEHICLE INDUSTRY ASSOCIATION POLITICAL ACTION COMMITTEE	12/31/80
518) C00139063 RECYCLING INDUSTRY POLITICAL ACTION COMMITTEE	12/31/80
519) C00085662 RETAIL JEWELERS OF AMERICA, INC POLITICAL ACTION COMMITTEE	10/15/80
520) C00042903 RETAIL POLITICAL ACTION COMMITTEE	9/30/80
521) C00001552 RHODE ISLAND MEDICAL POLITICAL ACTION COMMITTEE (RIMPAC)	12/31/80
522) C00082859 ROCKY MOUNTAIN BUILDERS PAC	12/31/80
523) C00020867 ROSARIO FUND	12/31/80
524) C00077115 RUBBER MANUFACTURERS ASSOCIATION PAC (RMAPAC)	12/31/80
525) C00010710 RURAL ELECTRIC ACTION PROGRAM	12/31/80

TOTAL CONTRIBUTIONS TO AND EXPENDITURES ON BEHALF OF ALL CANDIDATES (CONTRIB. TO SEN/HSE BY INCUM/OTH STATUS, BY OFFICE AND PARTY)

LINE NUMBER	INC	SEN/HSE CHAL-OTH	OPEN	DEM	SENATE REP	OTHER	DEM	HOUSE REP	OTHER	TOT. CONTR TO P/S/H CANDID.	TOT. EXPEN ON P/S/H CANDID.
505)	0	0	0	0	0	0	0	0	0	0	0
506)	800	100	0	0	0	0	800	100	0	900	0
507)	2000	1000	200	300	0	0	400	2500	0	3200	0
508)	72175	15800	14450	15500	12250	0	33425	41250	0	102425	0
509)	6495	500	0	0	500	0	3495	3000	0	6995	0
510)	1875	550	50	100	400	0	950	1025	0	2475	0
511)	7200	450	0	3450	500	0	3500	200	0	7650	0
512)	7050	1600	2075	1050	125	0	4900	4650	0	10725	0
513)	18775	94625	31700	0	73750	0	1850	68500	1000	145100	0
514)	930105	383768	214700	99125	138518	0	396515	894415	0	1536573	70198
515)	0	0	0	0	0	0	0	0	0	0	0
516)	12815	200	0	1500	1550	0	7965	2000	0	13015	0
517)	1850	2150	0	1050	800	0	650	1500	0	4000	0
518)	0	0	0	0	0	0	0	0	0	0	0
519)	1800	0	250	250	800	0	700	300	0	2050	0
520)	4950	250	1700	2600	500	0	3350	450	0	6900	0
521)	100	0	0	0	100	0	0	0	0	100	0
522)	0	0	0	0	0	0	0	0	0	0	0
523)	850	0	0	0	600	0	250	0	0	850	0
524)	2175	0	0	950	500	0	0	725	0	2175	0
525)	5150	0	0	2400	0	0	1750	1000	0	5150	0

TABLE D

SELECTED FINANCIAL ACTIVITY OF POLITICAL COMMITTEES
AND THEIR ASSISTANCE TO CANDIDATES BY OFFICE AND PARTY

NON-PARTY

526) C00129205 S DAK ACTION COMMITTEE FOR RURAL ELECTRIFICATION	12/16/80
527) C00103861 S.C. BANKERS POLITICAL ACTION COMMITTEE	12/31/80
528) C00131284 S.O.S COMMITTEE	11/24/80
529) C00074252 SAVINGS AND LOAN LEAGUE OF INDIANA COMMITTEE ON PUBLIC AFFAIRS	12/31/80
530) C00116756 SAVINGS AND LOAN POLITICAL ACTION COMMITTEE, II	1/31/81
531) C00113837 SAVINGS ASSOCIATION FEDERAL POLITICAL ACTION COMMITTEE	12/31/80
532) C00085357 SAVINGS ASSOCIATION FEDERAL PUBLIC AFFAIRS COMMITTEE	12/31/80
533) C00008607 SAVINGS ASSOCIATION POLITICAL ACTION COMMITTEE	12/31/80
534) C00083246 SAVINGS ASSOCIATION POLITICAL ACTION COMMITTEE-US (SAPAC-US)	12/31/80
535) C00125526 SAVINGS ASSOCIATION POLITICAL AFFAIRS COMMITTEE OF S.C.	12/31/80
536) C00116988 SAVINGS ASSOCIATIONS VOLUNTARY POLITICAL ACTION COMMITTEE (SAVPAC-FED)	12/31/80
537) C00004010 SAVINGS ASSOCIATIONS' LEAGUE POLITICAL ACTION COMMITTEE OHIO	12/31/80
538) C00115584 SAVINGS BANK COMMITTEE	12/31/80
539) C00098301 SAVINGS BANKS ASSOCIATION OF NEW YORK STATE POLITICAL ACTION COMMITTEE	12/31/80
540) C00002618 SECURITIES INDUSTRY CAMPAIGN COMMITTEE	1/31/79
541) C00067504 SECURITIES INDUSTRY POLITICAL ACTION COMMITTEE	12/31/80
542) C00111229 SECURITY BANK PAC	12/31/80
543) C00115592 SEMICONDUCTOR INDUSTRY ASSOCIATION POLITICAL ACTION COMMITTEE (SIA PAC)	12/31/80
544) C00089532 SERVICE STATION DEALERS ASSOCIATION POLITICAL ACTION COMMITTEE	12/31/80
545) C00111815 SERVICE STATION DEALERS FOR A RESPONSIVE GOVERNMENT	12/31/80
546) C00063024 SERVICE STATION DEALERS OF AMERICA, INC., SSDA-PAC (FORMERLY NCPR-PAC)	12/31/80

R E C E I P T S

LINE NUMBER	TOTAL RECEIPTS	TRANS IN NON-PARTY AFFIL	TOTAL MINUS TI AFF	REFUNDS REBATES	NON-PARTY NON-AFFIL CONTRIB	TOTAL PARTY CONTRIB	IN-KIND CONTRIB REG COM	UNREG COMMITT	LOANS IN	REPAY MENTS	\$500 & UP CONTRIB
526)	1792	1441	351	0	0	0	0	0	0	0	0
527)	22190	0	22190	0	4243	0	0	0	0	0	0
528)	3350	0	3350	0	0	0	0	0	0	0	0
529)	64075	0	64075	0	0	0	0	0	0	0	0
530)	2917	0	2917	0	0	0	0	0	0	0	0
531)	9045	0	9045	0	0	0	0	0	0	0	0
532)	18408	0	18408	0	0	0	0	0	0	0	0
533)	64310	0	64310	0	0	0	0	0	0	0	0
534)	9670	0	9670	0	0	0	0	0	0	0	0
535)	28000	0	28000	0	0	0	0	0	0	0	0
536)	5502	0	5502	0	0	0	0	0	0	0	0
537)	156836	0	156836	0	18900	14000	0	3800	0	0	2900
538)	24313	0	24313	0	8148	0	0	4400	0	0	0
539)	10067	10067	0	0	0	0	0	0	0	0	0
540)	0	0	0	0	0	0	0	0	0	0	0
541)	79855	1050	78805	0	13000	0	0	0	0	0	9500
542)	5398	0	5398	0	0	0	0	0	0	0	0
543)	0	0	0	0	0	0	0	0	0	0	0
544)	7604	0	7604	0	0	0	0	0	0	0	0
545)	1326	0	1326	0	0	0	0	0	0	0	0
546)	2775	1500	1275	0	0	0	0	650	0	0	0

TABLE D

SELECTED FINANCIAL ACTIVITY OF POLITICAL COMMITTEES
AND THEIR ASSISTANCE TO CANDIDATES BY OFFICE AND PARTY

526) C00129205 S DAK ACTION COMMITTEE FOR RURAL ELECTRIFICATION	12/16/80
527) C00103861 S.C. BANKERS POLITICAL ACTION COMMITTEE	12/31/80
528) C00131284 S.O.5 COMMITTEE	11/24/80
529) C00074252 SAVINGS AND LOAN LEAGUE OF INDIANA COMMITTEE ON PUBLIC AFFAIRS	12/31/80
530) C00116756 SAVINGS AND LOAN POLITICAL ACTION COMMITTEE, II	1/31/81
531) C00113837 SAVINGS ASSOCIATION FEDERAL POLITICAL ACTION COMMITTEE	12/31/80
532) C00085357 SAVINGS ASSOCIATION FEDERAL PUBLIC AFFAIRS COMMITTEE	12/31/80
533) C00008607 SAVINGS ASSOCIATION POLITICAL ACTION COMMITTEE	12/31/80
534) C00083246 SAVINGS ASSOCIATION POLITICAL ACTION COMMITTEE-US (SAPAC-US)	12/31/80
535) C00125526 SAVINGS ASSOCIATION POLITICAL AFFAIRS COMMITTEE OF S.C.	12/31/80
536) C00116988 SAVINGS ASSOCIATIONS VOLUNTARY POLITICAL ACTION COMMITTEE (SAVPAC-FED)	12/31/80
537) C00004010 SAVINGS ASSOCIATIONS' LEAGUE POLITICAL ACTION COMMITTEE OHIO	12/31/80
538) C00115584 SAVINGS BANK COMMITTEE	12/31/80
539) C00098301 SAVINGS BANKS ASSOCIATION OF NEW YORK STATE POLITICAL ACTION COMMITTEE	12/31/80
540) C00002618 SECURITIES INDUSTRY CAMPAIGN COMMITTEE	1/31/79
541) C00067504 SECURITIES INDUSTRY POLITICAL ACTION COMMITTEE	12/31/80
542) C00111229 SECURITY BANK PAC	12/31/80
543) C00115592 SEMICONDUCTOR INDUSTRY ASSOCIATION POLITICAL ACTION COMMITTEE (SIA PAC)	12/31/80
544) C00089532 SERVICE STATION DEALERS ASSOCIATION POLITICAL ACTION COMMITTEE	12/31/80
545) C00111815 SERVICE STATION DEALERS FOR A RESPONSIVE GOVERNMENT	12/31/80
546) C00063024 SERVICE STATION DEALERS OF AMERICA, INC., SSDA-PAC (FORMERLY NCPR-PAC)	12/31/80

DISBURSEMENTS

CASH - ON - HAND AND DEBTS

LINE NUMBER	TOTAL DISBURSE MENTS	TRANS OUT NON-PARTY AFFIL	TOTAL MINUS TO AFF	NON-PARTY NON-AFFIL CONTRIB	TOTAL PARTY CONTRIB	LOANS OUT	REPAY MENTS	CONTRIB REFUNDS	LATEST CASH-ON- HAND	1/1/79 CASH-ON- HAND	DEBTS OWED TO	DEBTS OWED BY
526)	3150	0	3150	0	0	0	0	0	232	0	0	0
527)	21094	0	21094	4125	0	0	0	0	2311	1216	0	5228
528)	2850	0	2850	0	0	0	0	0	574	0	0	0
529)	58999	0	58999	15000	700	0	0	0	15063	9988	0	0
530)	2650	0	2650	1050	0	0	0	0	268	0	0	0
531)	8200	0	8200	1000	0	0	0	0	1545	698	0	0
532)	19104	2842	16262	4752	0	0	0	0	50	747	0	0
533)	59395	0	59395	3625	0	0	0	0	6729	1823	0	0
534)	5112	0	5112	1000	0	0	0	0	5098	541	0	0
535)	28233	0	28233	7150	500	0	0	0	1092	1326	0	0
536)	4642	0	4642	0	0	0	0	0	861	0	0	0
537)	153456	20000	133456	5000	0	0	0	0	5884	2605	0	0
538)	18202	0	18202	1000	75	0	600	0	6110	0	0	0
539)	9815	0	9815	250	2000	0	0	0	287	35	0	0
540)	50	50	0	0	0	0	0	0	0	0	0	0
541)	92420	0	92420	0	0	0	0	0	2918	15159	0	0
542)	3262	0	3262	750	0	0	0	0	2137	0	0	0
543)	0	0	0	0	0	0	0	0	0	0	0	0
544)	6962	0	6962	1500	0	0	0	0	1869	1227	0	0
545)	1112	0	1112	0	0	0	0	0	214	1154	0	0
546)	2220	0	2220	0	100	0	0	0	1865	1310	0	0

TABLE D

SELECTED FINANCIAL ACTIVITY OF POLITICAL COMMITTEES
AND THEIR ASSISTANCE TO CANDIDATES BY OFFICE AND PARTY

526)	C00129205 S DAK ACTION COMMITTEE FOR RURAL ELECTRIFICATION	12/16/80
527)	C00103861 S.C. BANKERS POLITICAL ACTION COMMITTEE	12/31/80
528)	C00131284 S.O.S COMMITTEE	11/24/80
529)	C00074252 SAVINGS AND LOAN LEAGUE OF INDIANA COMMITTEE ON PUBLIC AFFAIRS	12/31/80
530)	C00116756 SAVINGS AND LOAN POLITICAL ACTION COMMITTEE, II	1/31/81
531)	C00113837 SAVINGS ASSOCIATION FEDERAL POLITICAL ACTION COMMITTEE	12/31/80
532)	C00085357 SAVINGS ASSOCIATION FEDERAL PUBLIC AFFAIRS COMMITTEE	12/31/80
533)	C00008607 SAVINGS ASSOCIATION POLITICAL ACTION COMMITTEE	12/31/80
534)	C00083246 SAVINGS ASSOCIATION POLITICAL ACTION COMMITTEE-US (SAPAC-US)	12/31/80
535)	C00125526 SAVINGS ASSOCIATION POLITICAL AFFAIRS COMMITTEE OF S.C.	12/31/80
536)	C00116988 SAVINGS ASSOCIATIONS VOLUNTARY POLITICAL ACTION COMMITTEE (SAVPAC-FED)	12/31/80
537)	C00004010 SAVINGS ASSOCIATIONS' LEAGUE POLITICAL ACTION COMMITTEE OHIO	12/31/80
538)	C00115584 SAVINGS BANK COMMITTEE	12/31/80
539)	C00098301 SAVINGS BANKS ASSOCIATION OF NEW YORK STATE POLITICAL ACTION COMMITTEE	12/31/80
540)	C00002618 SECURITIES INDUSTRY CAMPAIGN COMMITTEE	1/31/79
541)	C00067504 SECURITIES INDUSTRY POLITICAL ACTION COMMITTEE	12/31/80
542)	C00111229 SECURITY BANK PAC	12/31/80
543)	C00115592 SEMICONDUCTOR INDUSTRY ASSOCIATION POLITICAL ACTION COMMITTEE (SIA PAC)	12/31/80
544)	C00089532 SERVICE STATION DEALERS ASSOCIATION POLITICAL ACTION COMMITTEE	12/31/80
545)	C00111815 SERVICE STATION DEALERS FOR A RESPONSIVE GOVERNMENT	12/31/80
546)	C00063024 SERVICE STATION DEALERS OF AMERICA, INC., SSSA-PAC (FORMERLY NCPR-PAC)	12/31/80

TOTAL CONTRIBUTIONS TO AND EXPENDITURES ON BEHALF OF ALL CANDIDATES (CONTRIB. TO SEN/HSE BY INCUM/OTH STATUS, BY OFFICE AND PARTY)

LINE NUMBER	INC	SEN/HSE CHAL-OTH	OPEN	DEM	SENATE REP	OTHER	DEM	HOUSE REP	OTHER	TOT. CONTR TO P/S/H CANDID.	TOT. EXPEN ON P/S/H CANDID.
526)	1400	250	600	600	250	0	1200	200	0	2250	0
527)	200	450	500	0	0	0	300	850	0	1150	0
528)	0	0	0	0	0	0	0	0	0	0	0
529)	3500	2200	800	500	1000	0	2300	2700	0	7000	0
530)	500	1100	0	0	500	0	0	1100	0	1600	0
531)	3000	0	4100	1700	600	0	3800	1000	0	7200	0
532)	11000	0	0	2000	0	0	5000	4000	0	11500	0
533)	13200	3500	950	4050	1750	0	6700	5150	0	18650	0
534)	1450	0	2750	850	900	0	1750	700	0	4200	0
535)	1000	0	0	0	0	0	500	500	0	1000	0
536)	4225	300	0	875	0	0	3350	300	0	4525	0
537)	15000	2000	4000	2000	500	0	9500	9000	0	21000	0
538)	1860	700	0	250	500	0	1610	200	0	2560	0
539)	5045	100	200	500	350	0	4025	470	0	6345	0
540)	0	0	0	0	0	0	0	0	0	0	0
541)	46000	3000	1500	10100	8650	0	21550	10200	0	50500	0
542)	500	150	0	150	0	0	500	0	0	650	0
543)	0	0	0	0	0	0	0	0	0	0	0
544)	515	0	100	200	0	0	265	150	0	615	0
545)	1000	0	100	750	0	0	250	100	0	1100	0
546)	2000	0	100	650	0	0	1450	0	0	2100	0

TABLE D
-----SELECTED FINANCIAL ACTIVITY OF POLITICAL COMMITTEES
AND THEIR ASSISTANCE TO CANDIDATES BY OFFICE AND PARTY

NON-PARTY

547) C00126326 SHEET METAL & AIR CONDITIONING CONTRACTORS PAC - METRO DETROIT CHAPTER	4/15/80
548) C00013961 SHEET METAL AND AIR CONDITIONING CONTRACTORS' POLITICAL ACTION COMMITTEE	12/31/80
549) C00101865 SHIPBUILDERS COUNCIL OF AMERICA POLITICAL ACTION COMMITTEE	12/31/80
550) C00139089 SIGN/PAC	12/31/80
551) C00033563 SMALL PRODUCERS FOR ENERGY INDEPENDENCE POLITICAL ACTION COMMITTEE	12/31/80
552) C00118786 SMALLER MANUFACTURERS COUNCIL POLITICAL ACTION COMMITTEE	12/31/80
553) C00130807 SMI-PAC OF KENTUCKY	1/31/81
554) C00118919 SNACKPAC	12/31/80
555) C00110346 SOCIETY OF AMERICAN WOOD PRESERVERS INC WOOD PRESERVING POLITICAL ACTION C	12/31/80
556) C00120030 SOCIETY OF INDEPENDENT GASOLINE MARKETERS OF AMERICA	12/31/80
557) C00059907 SOUTH CAROLINA CREDIT UNION LEAGUE PAC	12/31/80
558) C00089110 SOUTH CAROLINA OPTOMETRIC ASSOCIATION POLITICAL ACTION COMMITTEE	12/31/80
559) C00003475 SOUTH CAROLINA POLITICAL ACTION COMMITTEE (SUCPAC)	12/31/80
560) C00005132 SOUTH DAKOTA POLITICAL ACTION COMMITTEE	12/31/80
561) C00089839 SOUTHEAST MISSOURI FARMERS' ACTION COMMITTEE	1/31/81
562) C00128678 SOUTHEASTERN LUMBER MANUFACTURERS ASSOC POLITICAL ACTION COMMITTEE	12/31/80
563) C00077362 SOUTHERN FURNITURE MANUFACTURERS ASSOCIATION POLITICAL ACTION COMMITTEE	12/31/80
564) C00130781 SOUTHWEST FEDERATION OF HEALTH CARE ASSOCIATIONS	12/31/80
565) C00104794 SOUTHWEST HOMEFURNISHINGS ASSOCIATION - POLITICAL ACTION COMMITTEE	6/30/80
566) C00093898 SOUTHWEST MISSOURI FARMERS' ACTION (AGRICULTURE COMMITTEE TO INFORM OUR NAT	1/31/81
567) C00103283 SOUTHWESTERN MEAT PACKERS ASSOCIATION POLITICAL ACTION COMMITTEE	12/31/80

R E C E I P T S

LINE NUMBER	TOTAL RECEIPTS	TRANS IN NON-PARTY AFFIL	TOTAL MINUS TI AFF	REFUNDS REBATES	NON-PARTY NON-AFFIL CONTRIB	TOTAL PARTY CONTRIB	IN-KIND CONTRIB REG COM	UNREG COMMITT	LOANS IN	REPAY MENTS	\$500 & UP CONTRIB
547)	2135	0	2135	0	0	0	0	0	0	0	0
548)	143094	1998	141096	0	0	0	0	242	0	0	2500
549)	13150	0	13150	0	0	0	0	0	0	0	7500
550)	0	0	0	0	0	0	0	0	0	0	0
551)	63000	0	63000	0	0	0	0	0	0	0	57876
552)	1750	0	1750	0	0	0	0	0	0	0	0
553)	455	0	455	0	0	0	0	0	0	0	0
554)	4330	0	4330	0	0	0	0	0	0	0	0
555)	1447	0	1447	0	0	0	0	0	0	0	0
556)	6615	0	6615	0	0	0	0	0	0	0	1000
557)	2095	0	2095	0	0	0	0	0	0	0	0
558)	38902	0	38902	0	0	0	0	1600	0	0	22500
559)	36815	0	36815	600	0	0	0	0	0	0	0
560)	18923	0	18923	0	0	0	0	0	0	0	0
561)	9352	0	9352	0	0	0	0	0	0	0	0
562)	9714	0	9714	0	0	0	0	0	0	0	3800
563)	70342	1000	69342	0	0	0	0	359	0	0	13500
564)	7280	0	7280	0	0	0	0	0	0	0	1900
565)	0	0	0	0	0	0	0	0	0	0	0
566)	612	0	612	0	0	0	0	0	0	0	0
567)	1040	0	1040	0	0	0	0	0	0	0	0

TABLE D

SELECTED FINANCIAL ACTIVITY OF POLITICAL COMMITTEES
AND THEIR ASSISTANCE TO CANDIDATES BY OFFICE AND PARTY

547)	C00126326	SHEET METAL & AIR CONDITIONING CONTRACTORS PAC - METRO DETROIT CHAPTER	4/15/80
548)	C00013961	SHEET METAL AND AIR CONDITIONING CONTRACTORS' POLITICAL ACTION COMMITTEE	12/31/80
549)	C00101865	SHIPBUILDERS COUNCIL OF AMERICA POLITICAL ACTION COMMITTEE	12/31/80
550)	C00139089	SIGN/PAC	12/31/80
551)	C00033563	SMALL PRODUCERS FOR ENERGY INDEPENDENCE POLITICAL ACTION COMMITTEE	12/31/80
552)	C00118786	SMALLER MANUFACTURERS COUNCIL POLITICAL ACTION COMMITTEE	12/31/80
553)	C00130807	SMI-PAC OF KENTUCKY	1/31/81
554)	C00118919	SNACKPAC	12/31/80
555)	C00110346	SOCIETY OF AMERICAN WOOD PRESERVERS INC WOOD PRESERVING POLITICAL ACTION C	12/31/80
556)	C00120030	SOCIETY OF INDEPENDENT GASOLINE MARKETERS OF AMERICA	12/31/80
557)	C00059907	SOUTH CAROLINA CREDIT UNION LEAGUE PAC	12/31/80
558)	C00089110	SOUTH CAROLINA OPTOMETRIC ASSOCIATION POLITICAL ACTION COMMITTEE	12/31/80
559)	C00003475	SOUTH CAROLINA POLITICAL ACTION COMMITTEE (SOC PAC)	12/31/80
560)	C00005132	SOUTH DAKOTA POLITICAL ACTION COMMITTEE	12/31/80
561)	C00089839	SOUTHEAST MISSOURI FARMERS' ACTION COMMITTEE	1/31/81
562)	C00128678	SOUTHEASTERN LUMBER MANUFACTURERS ASSOC POLITICAL ACTION COMMITTEE	12/31/80
563)	C00077362	SOUTHERN FURNITURE MANUFACTURERS ASSOCIATION POLITICAL ACTION COMMITTEE	12/31/80
564)	C00130781	SOUTHWEST FEDERATION OF HEALTH CARE ASSOCIATIONS	12/31/80
565)	C00104794	SOUTHWEST HOMEFURNISHINGS ASSOCIATION - POLITICAL ACTION COMMITTEE	6/30/80
566)	C00093898	SOUTHWEST MISSOURI FARMERS' ACTION (AGRICULTURE COMMITTEE TO INFORM OUR NAT	1/31/81
567)	C00103283	SOUTHWESTERN MEAT PACKERS ASSOCIATION POLITICAL ACTION COMMITTEE	12/31/80

DISBURSEMENTS

CASH - ON - HAND AND DEBTS

LINE NUMBER	TOTAL DISBURSEMENTS	TRANS OUT NON-PARTY AFFIL	TOTAL MINUS TO AFF	NON-PARTY NON-AFFIL CONTRIB	TOTAL PARTY CONTRIB	LOANS OUT	REPAY MENTS	CONTRIB REFUNDS	LATEST CASH-ON-HAND	1/1/79 CASH-ON-HAND	DEBTS OWED TO	DEBTS OWED BY
547)	999	999	0	0	0	0	0	0	9614	0	0	0
548)	143081	0	143081	0	1500	0	0	0	4994	4978	0	0
549)	13402	0	13402	0	0	0	0	0	714	966	0	0
550)	0	0	0	0	0	0	0	0	5	0	0	0
551)	60218	0	60218	0	5000	0	0	0	3030	248	0	0
552)	1622	0	1622	0	0	0	0	0	126	0	0	0
553)	100	0	100	0	0	0	0	0	1302	0	0	0
554)	2800	0	2800	0	0	0	0	0	1530	0	0	0
555)	750	0	750	0	0	0	0	0	697	0	0	0
556)	3948	0	3948	0	0	0	0	0	2666	0	0	0
557)	956	0	956	754	0	0	0	0	1173	0	0	0
558)	37437	0	37437	0	0	0	0	0	1729	266	0	0
559)	42722	0	42722	0	400	0	0	0	2445	8356	0	0
560)	19355	0	19355	0	0	0	0	0	2475	2905	0	0
561)	6803	0	6803	0	0	0	0	0	2769	215	0	0
562)	8891	0	8891	0	0	0	0	0	823	0	0	0
563)	64797	0	64797	0	0	0	0	0	6813	1268	0	0
564)	3300	0	3300	0	0	0	0	0	3980	0	0	0
565)	0	0	0	0	0	0	0	0	0	0	0	0
566)	438	0	438	0	0	0	0	0	273	100	0	0
567)	1550	0	1550	0	0	0	0	0	17	525	0	0

TABLE 0

SELECTED FINANCIAL ACTIVITY OF POLITICAL COMMITTEES
AND THEIR ASSISTANCE TO CANDIDATES BY OFFICE AND PARTY

547)	C00126326 SHEET METAL & AIR CONDITIONING CONTRACTORS PAC - METRO DETROIT CHAPTER	4/15/80
548)	C00013961 SHEET METAL AND AIR CONOITIONING CONTRACTORS' POLITICAL ACTION COMMITTEE	12/31/80
549)	C00101865 SHIPBUILOERS COUNCIL OF AMERICA POLITICAL ACTION COMMITTEE	12/31/80
550)	C00139089 SIGN/PAC	12/31/80
551)	C00033563 SMALL PRODUCERS FOR ENERGY INDEPENDENCE POLITICAL ACTION COMMITTEE	12/31/80
552)	C00118786 SMALLER MANUFACTURERS COUNCIL POLITICAL ACTION COMMITTEE	12/31/80
553)	C00130807 SMI-PAC OF KENTUCKY	1/31/81
554)	C00118919 SNACKPAC	12/31/80
555)	C00110346 SOCIETY OF AMERICAN WOOD PRESERVERS INC WOOD PRESERVING POLITICAL ACTION C	12/31/80
556)	C00120030 SOCIETY OF INDEPENOENT GASOLINE MARKETERS OF AMERICA	12/31/80
557)	C00059907 SOUTH CAROLINA CREDIT UNION LEAGUE PAC	12/31/80
558)	C00089110 SOUTH CAROLINA OPTOMETRIC ASSOCIATION POLITICAL ACTION COMMITTEE	12/31/80
559)	C00003475 SOUTH CAROLINA POLITICAL ACTION COMMITTEE (SOC PAC)	12/31/80
560)	C00005132 SOUTH OAKOTA POLITICAL ACTION COMMITTEE	12/31/80
561)	C00089839 SOUTHEAST MISSOURI FARMERS' ACTION COMMITTEE	1/31/81
562)	C00128678 SOUTHEASTERN LUMBER MANUFACTURERS ASSOC POLITICAL ACTION COMMITTEE	12/31/80
563)	C00077362 SOUTHERN FURNITURE MANUFACTURERS ASSOCIATION POLITICAL ACTION COMMITTEE	12/31/80
564)	C00130781 SOUTHWEST FEDERATION OF HEALTH CARE ASSOCIATIONS	12/31/80
565)	C00104794 SOUTHWEST HOMEFURNISHINGS ASSOCIATION - POLITICAL ACTION COMMITTEE	6/30/80
566)	C00093898 SOUTHWEST MISSOURI FARMERS' ACTION(AGRICULTURE COMMITTEE TO INFORM OUR NAT	1/31/81
567)	C00103283 SOUTHWESTERN MEAT PACKERS ASSOCIATION POLITICAL ACTION COMMITTEE	12/31/80

TOTAL CONTRIBUTIONS TO AND EXPENDITURES ON BEHALF OF ALL CANDIDATES (CONTRIB. TO SEN/HSE BY INCUM/OTH STATUS, BY OFFICE AND PARTY)

LINE NUMBER	INC	SEN/HSE CHAL- OTH	OPEN	DEM	SENATE REP	OTHER	DEM	HOUSE REP	OTHER	TOT. CONTR TO P/S/H CANDID.	TOT. EXPEN ON P/S/H CANDID.
547)	0	0	0	0	0	0	0	0	0	0	0
548)	63400	45900	25750	9750	23900	0	27100	74300	0	135250	0
549)	11450	400	100	1850	700	0	5725	3675	0	11950	0
550)	0	0	0	0	0	0	0	0	0	0	0
551)	44000	5000	3600	7100	7500	0	34600	3400	0	52600	0
552)	0	0	400	0	0	0	0	400	0	400	0
553)	0	0	0	0	0	0	0	0	0	0	0
554)	4200	0	0	0	1000	0	1200	2000	0	4200	0
555)	500	250	0	250	250	0	250	0	0	750	0
556)	3925	0	0	600	250	0	1400	1675	0	3925	0
557)	0	0	400	0	0	0	0	400	0	400	0
558)	775	1100	0	250	0	0	1475	150	0	2375	0
559)	200	0	0	0	200	0	0	0	0	200	0
560)	0	0	0	0	0	0	0	0	0	0	0
561)	300	1900	0	0	0	0	300	1900	0	2200	0
562)	1750	6350	750	1000	5000	0	250	2600	0	8850	0
563)	40763	14100	8375	1500	14050	0	7875	39813	0	63488	0
564)	3050	250	0	1000	0	0	2050	250	0	3300	0
565)	0	0	0	0	0	0	0	0	0	0	0
566)	0	0	0	0	0	0	0	0	0	0	0
567)	700	400	0	0	0	0	700	400	0	1100	0

TABLE D

SELECTED FINANCIAL ACTIVITY OF POLITICAL COMMITTEES
AND THEIR ASSISTANCE TO CANDIDATES BY OFFICE AND PARTY

NON-PARTY

568) C00011874	SPECIALIZED PERIODICAL ACTION COMMITTEE	12/31/80
569) C00121335	STEEL SERVICE CENTER INSTITUTE POLITICAL ACTION COMMITTEE	12/31/80
570) C00137687	SUPERIOR OFFICERS ASSOCIATION PUBLIC EDUCATION CORP	12/31/80
571) C00038927	SUPIMA ASSOCIATION OF AMERICA POLITICAL ACTION COMMITTEE-SUPAC	12/31/80
572) C00132498	TANNERS COUNCIL OF AMERICA INC PAC TCA/PAC	12/31/80
573) C00004473	TELEPHONE EDUCATION COMMITTEE ORGANIZATION	12/31/80
574) C00132787	TENNESSEE ACTION COMMITTEE FOR RURAL ELECTRIFICATION	7/10/80
575) C00011312	TENNESSEE ASSOCIATED BUILDERS AND CONTRACTORS POLITICAL ACTION COMMITTEE	12/31/80
576) C00114447	TENNESSEE BANKERS POLITICAL ACTION FEDERAL COMMITTEE	12/31/80
577) C00118992	TENNESSEE CREDIT UNION LEAGUE INC LEGISLATIVE ACTION COMMITTEE	12/31/80
578) C00044818	TENNESSEE DENTAL POLITICAL ACTION COMMITTEE	12/31/80
579) C00118125	TEXAS CHIROPRACTIC POLITICAL ACTION COMMITTEE	12/31/79
580) C00115048	TEXAS FEDERAL SAVINGS AND LOAN POLITICAL ACTION COMMITTEE	12/31/80
581) C00001214	TEXAS MEDICAL ASSOCIATION POLITICAL ACTION COMMITTEE-TEXPAC	12/31/80
582) C00118950	TEXAS OSTEOPATHIC POLITICAL ACTION COMMITTEE	12/31/80
583) C00077636	TEXAS RESTAURANT ASSOCIATION POLITICAL ACTION COMMITTEE	12/31/80
584) C00115626	TEXAS SHRIMP ASSOCIATION NATIONAL POLITICAL ACTION COMMITTEE	12/31/80
585) C00083782	TEXTILE MACHINERY GOOD GOVERNMENT COMMITTEE	12/31/80
586) C00018804	TEXTILE RENTAL SERVICES ASSOCIATION OF AMERICA (TRSAPAC)	12/31/80
587) C00137562	THIRD DISTRICT INDEPENDENT SMALL BUSINESS MEN	10/17/80
588) C00002253	THRIFTPAC - NATIONAL ASSOCIATION OF MUTUAL SAVINGS BANKS	12/31/80

R E C E I P T S

LINE NUMBER	TOTAL RECEIPTS	TRANS IN NON-PARTY AFFIL	TOTAL MINUS TI AFF	REFUNDS REBATES	NON-PARTY NON-AFFIL CONTRIB	TOTAL PARTY CONTRIB	IN-KIND CONTRIB REG COM	UNREG COMMITT	LOANS IN	REPAY MENTS	\$500 & UP CONTRIB
568)	8985	0	8985	0	0	0	0	0	0	0	0
569)	1116	0	1116	0	0	0	0	0	0	0	0
570)	5894	0	5894	0	0	0	0	0	0	0	0
571)	3921	0	3921	0	0	0	0	0	0	0	625
572)	12955	0	12955	0	300	0	0	0	0	0	1700
573)	24047	0	24047	0	0	0	0	0	0	0	0
574)	960	960	0	0	0	0	0	0	0	0	0
575)	26485	0	26485	0	0	0	0	1150	3000	0	8000
576)	17355	0	17355	0	2000	0	0	0	0	0	0
577)	3394	0	3394	0	0	0	0	0	0	0	0
578)	39550	0	39550	0	0	0	0	0	5000	0	0
579)	21316	0	21316	0	0	0	0	0	0	0	0
580)	0	0	0	0	0	0	0	0	0	0	0
581)	886952	0	886952	0	0	0	0	0	10000	0	1000
582)	74775	0	74775	0	0	0	0	4000	0	0	600
583)	9650	0	9650	0	0	0	0	0	0	0	0
584)	7204	0	7204	0	0	0	0	0	0	0	0
585)	1375	0	1375	0	0	0	0	0	0	0	0
586)	19731	0	19731	0	0	0	0	0	0	0	0
587)	2545	0	2545	0	0	0	0	0	0	0	0
588)	59434	0	59434	0	2000	0	0	0	0	0	1500

TABLE D
-----SELECTED FINANCIAL ACTIVITY OF POLITICAL COMMITTEES
AND THEIR ASSISTANCE TO CANDIDATES BY OFFICE AND PARTY

568) C00011874	SPECIALIZED PERIODICAL ACTION COMMITTEE	12/31/80
569) C00121335	STEEL SERVICE CENTER INSTITUTE POLITICAL ACTION COMMITTEE	12/31/80
570) C00137687	SUPERIOR OFFICERS ASSOCIATION PUBLIC EDUCATION CORP	12/31/80
571) C00038927	SUPIMA ASSOCIATION OF AMERICA POLITICAL ACTION COMMITTEE-SUPAC	12/31/80
572) C00132498	TANNERS COUNCIL OF AMERICA INC PAC TCA/PAC	12/31/80
573) C00004473	TELEPHONE EDUCATION COMMITTEE ORGANIZATION	12/31/80
574) C00132787	TENNESSEE ACTION COMMITTEE FOR RURAL ELECTRIFICATION	7/10/80
575) C00011312	TENNESSEE ASSOCIATED BUILDERS AND CONTRACTORS POLITICAL ACTION COMMITTEE	12/31/80
576) C00114447	TENNESSEE BANKERS POLITICAL ACTION FEDERAL COMMITTEE	12/31/80
577) C00118992	TENNESSEE CREDIT UNION LEAGUE INC LEGISLATIVE ACTION COMMITTEE	12/31/80
578) C00044818	TENNESSEE DENTAL POLITICAL ACTION COMMITTEE	12/31/80
579) C00118125	TEXAS CHIROPRACTIC POLITICAL ACTION COMMITTEE	12/31/79
580) C00115048	TEXAS FEDERAL SAVINGS AND LOAN POLITICAL ACTION COMMITTEE	12/31/80
581) C00001214	TEXAS MEDICAL ASSOCIATION POLITICAL ACTION COMMITTEE-TEXPAC	12/31/80
582) C00118950	TEXAS OSTEOPATHIC POLITICAL ACTION COMMITTEE	12/31/80
583) C00077636	TEXAS RESTAURANT ASSOCIATION POLITICAL ACTION COMMITTEE	12/31/80
584) C00115626	TEXAS SHRIMP ASSOCIATION NATIONAL POLITICAL ACTION COMMITTEE	12/31/80
585) C00083782	TEXTILE MACHINERY GOOD GOVERNMENT COMMITTEE	12/31/80
586) C00018804	TEXTILE RENTAL SERVICES ASSOCIATION OF AMERICA (TRSAPAC)	12/31/80
587) C00137562	THIRD DISTRICT INDEPENDENT SMALL BUSINESS MEN	10/17/80
588) C00002253	THRIFTPAC - NATIONAL ASSOCIATION OF MUTUAL SAVINGS BANKS	12/31/80

DISBURSEMENTS

CASH - ON - HAND AND DEBTS

LINE NUMBER	TOTAL DISBURSE MENTS	TRANS OUT NON-PARTY AFFIL	TOTAL MINUS TO AFF	NON-PARTY NON-AFFIL CONTRIB	TOTAL PARTY CONTRIB	LOANS OUT	REPAY MENTS	CONTRIB REFUNDS	LATEST CASH-ON- HAND	1/1/79 CASH-ON- HAND	DEBTS OWED TO	DEBTS OWED BY
568)	9480	0	9480	0	0	0	0	0	1774	2271	0	0
569)	3	0	3	0	0	0	0	0	1113	0	0	0
570)	4334	0	4334	0	750	0	0	0	1560	0	0	0
571)	3896	0	3896	0	0	0	0	0	2811	2787	0	0
572)	11900	0	11900	0	0	0	0	0	1055	0	0	0
573)	17657	0	17657	0	250	0	0	0	7290	2461	0	0
574)	300	0	300	0	0	0	0	0	1555	0	0	0
575)	27317	0	27317	0	0	0	7451	0	283	1119	0	0
576)	15120	12500	2620	6620	0	0	0	0	2236	0	0	0
577)	3111	1300	1811	0	0	0	0	0	283	0	0	0
578)	34985	0	34985	0	0	0	5165	0	7022	3402	0	0
579)	15902	0	15902	2010	0	0	0	0	12273	6859	0	0
580)	0	0	0	0	0	0	0	0	0	0	0	0
581)	840189	0	840189	0	0	0	10075	150	61783	15020	0	0
582)	75100	0	75100	0	0	0	0	0	-261	0	0	0
583)	9519	0	9519	0	0	0	0	0	153	22	0	0
584)	5900	0	5900	0	0	0	0	0	1304	0	0	0
585)	1735	0	1735	0	0	0	0	0	329	689	0	0
586)	23250	0	23250	0	0	0	0	0	12518	16038	0	0
587)	2464	0	2464	0	0	0	0	0	81	0	0	0
588)	58526	9067	49459	1000	0	0	0	0	16908	15997	0	0

TABLE D

SELECTED FINANCIAL ACTIVITY OF POLITICAL COMMITTEES
AND THEIR ASSISTANCE TO CANDIDATES BY OFFICE AND PARTY

568) C00011874 SPECIALIZED PERIODICAL ACTION COMMITTEE	12/31/80
569) C00121335 STEEL SERVICE CENTER INSTITUTE POLITICAL ACTION COMMITTEE	12/31/80
570) C00137687 SUPERIOR OFFICERS ASSOCIATION PUBLIC EDUCATION CORP	12/31/80
571) C00038927 SUPIMA ASSOCIATION OF AMERICA POLITICAL ACTION COMMITTEE-SUPAC	12/31/80
572) C00132498 TANNERS COUNCIL OF AMERICA INC PAC TCA/PAC	12/31/80
573) C00004473 TELEPHONE EDUCATION COMMITTEE ORGANIZATION	12/31/80
574) C00132787 TENNESSEE ACTION COMMITTEE FOR RURAL ELECTRIFICATION	7/10/80
575) C00011312 TENNESSEE ASSOCIATED BUILDERS AND CONTRACTORS POLITICAL ACTION COMMITTEE	12/31/80
576) C00114447 TENNESSEE BANKERS POLITICAL ACTION FEDERAL COMMITTEE	12/31/80
577) C00118992 TENNESSEE CREDIT UNION LEAGUE INC LEGISLATIVE ACTION COMMITTEE	12/31/80
578) C00044818 TENNESSEE DENTAL POLITICAL ACTION COMMITTEE	12/31/80
579) C00118125 TEXAS CHIROPRACTIC POLITICAL ACTION COMMITTEE	12/31/79
580) C00115048 TEXAS FEDERAL SAVINGS AND LOAN POLITICAL ACTION COMMITTEE	12/31/80
581) C00001214 TEXAS MEDICAL ASSOCIATION POLITICAL ACTION COMMITTEE-TEXPAC	12/31/80
582) C00118950 TEXAS OSTEOPATHIC POLITICAL ACTION COMMITTEE	12/31/80
583) C00077636 TEXAS RESTAURANT ASSOCIATION POLITICAL ACTION COMMITTEE	12/31/80
584) C00115626 TEXAS SHRIMP ASSOCIATION NATIONAL POLITICAL ACTION COMMITTEE	12/31/80
585) C00083782 TEXTILE MACHINERY GOOD GOVERNMENT COMMITTEE	12/31/80
586) C00018804 TEXTILE RENTAL SERVICES ASSOCIATION OF AMERICA (TRSAPAC)	12/31/80
587) C00137562 THIRD DISTRICT INDEPENDENT SMALL BUSINESS MEN	10/17/80
588) C00002253 THRIFTPAC - NATIONAL ASSOCIATION OF MUTUAL SAVINGS BANKS	12/31/80

TOTAL CONTRIBUTIONS TO AND EXPENDITURES ON BEHALF OF ALL CANDIDATES (CONTRIB. TO SEN/HSE BY INCUM/OTH STATUS, BY OFFICE AND PARTY)

LINE NUMBER	INC	SEN/HSE CHAL-OTH	OPEN	DEM	SENATE REP	OTHER	DEM	HOUSE REP	OTHER	TOT. CONTR TO P/S/H CANDID.	TOT. EXPEN ON P/S/H CANDID.
568)	9100	0	0	3200	500	0	4850	550	0	9100	0
569)	0	0	0	0	0	0	0	0	0	0	0
570)	0	1000	1000	0	1000	0	0	1000	0	2000	0
571)	3000	0	0	1100	100	0	1500	300	0	3000	0
572)	9300	2050	800	3900	3850	0	2800	1600	0	12150	0
573)	10025	250	800	1250	500	0	6575	2750	0	11075	0
574)	300	0	0	0	0	0	300	0	0	300	0
575)	1000	4400	0	0	400	0	1000	4000	0	7400	0
576)	0	0	0	0	0	0	0	0	0	0	0
577)	0	0	0	0	0	0	0	0	0	0	0
578)	550	1100	0	0	0	0	550	1100	0	3650	0
579)	0	0	0	0	0	0	0	0	0	0	0
580)	0	0	0	0	0	0	0	0	0	0	0
581)	20750	5000	10000	0	0	0	16750	19000	0	35750	19220
582)	200	0	0	0	0	0	200	0	0	200	0
583)	4000	3500	2000	0	0	0	6000	3500	0	9500	0
584)	3650	750	1500	1000	0	0	4000	900	0	5900	0
585)	1420	100	0	660	0	0	360	500	0	1520	0
586)	17900	2000	1600	6900	9250	0	1750	3600	0	22750	0
587)	0	0	0	0	0	0	0	0	0	0	5528
588)	40700	1700	2500	8650	4000	0	26075	6175	0	46400	0

TABLE D

SELECTED FINANCIAL ACTIVITY OF POLITICAL COMMITTEES
AND THEIR ASSISTANCE TO CANDIDATES BY OFFICE AND PARTY

NON-PARTY

589) C00120881	TIMBER PRODUCTS MANUFACTURERS-POLITICAL ACTION COMMITTEE (TPM-PAC)	12/31/80
590) C00069740	TIRE DEALERS POLITICAL ACTION COMMITTEE	12/31/80
591) C00012914	TITLE INDUSTRY POLITICAL ACTION COMMITTEE	12/31/80
592) C00009761	TOBACCO INSTITUTE POLITICAL ACTION COMM	12/31/80
593) C00043091	TOOLING & MACHINING PAC OF THE NATIONAL TOOLING AND MACHINING ASSOCIATION	12/31/80
594) C00099739	TRAILER MANUFACTURERS ASS'N PAC	5/ 6/80
595) C00113399	TRALA POLITICAL ACTION COMMITTEE	11/24/80
596) C00015826	TRANSPORT ACTION (AKA TRANS/ACTION PAC)	3/31/80
597) C00128710	TRAVEL INDUSTRY ASSOCIATION OF AMERICA POLITICAL ACTION COMMITTEE (TRAVEL	12/31/80
598) C00040352	TRI/VALLEY GROWERS FOR RESPONSIBLE GOVERNMENT	12/31/80
599) C00002881	TRUCK OPERATORS' NONPARTISAN COMMITTEE	12/31/80
600) C00044867	TRUCKING INDUSTRY POLITICAL ACTION COMMITTEE	9/30/80
601) C00129809	TRUCKING INDUSTRY POLITICAL ACTION COMMITTEE	12/31/80
602) C00106211	TUNA CANNERS POLITICAL ACTION COMMITTEE ("TUNAPAC"); THE	12/31/80
603) C00081828	TWIN CITIES AREA CHAMBER OF COMMERCE POLITICAL ACTION COMMITTEE - FEDERAL	12/31/80
604) C00001875	U S LEAGUE SAVINGS ASSOCIATION POLITICAL ELECTIONS	12/31/80
605) C00067405	UKRAINIAN AMERICAN POLITICAL ACTION COMMITTEE	12/31/79
606) C00041004	UNITED CONSERVATIVES OF INDIANA POLITICAL ACTION COMMITTEE, INC.	1/ 1/81
607) C00040725	UNITED POLITICAL ACTION COMMITTEE (UNIPAC)	12/31/80
608) C00000984	UNITED STATES INDEPENDENT TELEPHONE ASSOCIATION POLITICAL ACTION COMMITTEE	12/31/80
609) C00002402	UTAH DENTAL POLITICAL ACTION COMMITTEE	9/30/80

R E C E I P T S

LINE NUMBER	TOTAL RECEIPTS	TRANS IN NON-PARTY AFFIL	TOTAL MINUS TI AFF	REFUNDS REBATES	NON-PARTY NON-AFFIL CONTRIB	TOTAL PARTY CONTRIB	IN-KIND CONTRIB REG COM	UNREG COMMITT	LOANS IN	REPAY MENTS	\$500 & UP CONTRIB
589)	4080	0	4080	0	0	0	0	0	0	0	0
590)	14175	0	14175	0	0	0	0	0	0	0	0
591)	85054	0	85054	0	0	0	0	0	0	0	0
592)	85808	0	85808	0	21000	0	0	0	0	0	44700
593)	275555	0	275555	0	0	0	0	0	0	0	34650
594)	0	0	0	0	0	0	0	0	0	0	0
595)	0	0	0	0	0	0	0	0	0	0	0
596)	0	0	0	0	0	0	0	0	0	0	0
597)	0	0	0	0	0	0	0	0	0	0	0
598)	10827	0	10827	0	0	0	0	0	0	0	0
599)	293291	4900	288391	0	49900	0	0	0	0	0	89120
600)	160	0	160	0	0	0	0	0	0	0	0
601)	4000	0	4000	0	0	0	0	0	0	0	0
602)	0	0	0	0	0	0	0	0	0	0	0
603)	0	0	0	0	0	0	0	0	0	0	0
604)	352459	20200	332259	1500	74561	10000	0	6253	0	0	1500
605)	0	0	0	0	0	0	0	0	0	0	0
606)	311	0	311	0	0	0	0	0	0	0	0
607)	8915	0	8915	0	0	0	0	0	0	0	0
608)	25471	250	25221	225	3250	0	0	0	0	0	2500
609)	997	0	997	0	0	0	0	0	0	0	0

TABLE D

SELECTED FINANCIAL ACTIVITY OF POLITICAL COMMITTEES
AND THEIR ASSISTANCE TO CANDIDATES BY OFFICE AND PARTY

589) C00120881	TIMBER PRODUCTS MANUFACTURERS-POLITICAL ACTION COMMITTEE (TPM-PAC)	12/31/80
590) C00069740	TIRE DEALERS POLITICAL ACTION COMMITTEE	12/31/80
591) C00012914	TITLE INDUSTRY POLITICAL ACTION COMMITTEE	12/31/80
592) C00009761	TOBACCO INSTITUTE POLITICAL ACTION COMM	12/31/80
593) C00043091	TOOLING & MACHINING PAC OF THE NATIONAL TOOLING AND MACHINING ASSOCIATION	12/31/80
594) C00099739	TRAILER MANUFACTURERS ASS'N PAC	5/ 6/80
595) C00113399	TRALA POLITICAL ACTION COMMITTEE	11/24/80
596) C00015826	TRANSPORT ACTION (AKA TRANS/ACTION PAC)	3/31/80
597) C00128710	TRAVEL INDUSTRY ASSOCIATION OF AMERICA POLITICAL ACTION COMMITTEE (TRAVEL	12/31/80
598) C00040352	TRI/VALLEY GROWERS FOR RESPONSIBLE GOVERNMENT	12/31/80
599) C0000288I	TRUCK OPERATORS' NONPARTISAN COMMITTEE	12/31/80
600) C00044867	TRUCKING INDUSTRY POLITICAL ACTION COMMITTEE	9/30/80
601) C00129809	TRUCKING INDUSTRY POLITICAL ACTION COMMITTEE	12/31/80
602) C00106211	TUNA CANNERS POLITICAL ACTION COMMITTEE ("TUNAPAC"); THE	12/31/80
603) C00081828	TWIN CITIES AREA CHAMBER OF COMMERCE POLITICAL ACTION COMMITTEE - FEDERAL	12/31/80
604) C00001875	U S LEAGUE SAVINGS ASSOCIATION POLITICAL ELECTIONS	12/31/80
605) C00067405	UKRAINIAN AMERICAN POLITICAL ACTION COMMITTEE	12/31/79
606) C00041004	UNITED CONSERVATIVES OF INDIANA POLITICAL ACTION COMMITTEE, INC.	1/ 1/81
607) C00040725	UNITED POLITICAL ACTION COMMITTEE (UNIPAC)	12/31/80
608) C00000984	UNITED STATES INDEPENDENT TELEPHONE ASSOCIATION POLITICAL ACTION COMMITTEE	12/31/80
609) C00002402	UTAH DENTAL POLITICAL ACTION COMMITTEE	9/30/80

DISBURSEMENTS

CASH - ON - HAND AND DEBTS

LINE NUMBER	TOTAL DISBURSE MENTS	TRANS OUT NON-PARTY AFFIL	TOTAL MINUS TO AFF	NON-PARTY NON-AFFIL CONTRIB	TOTAL PARTY CONTRIB	LOANS OUT	REPAY MENTS	CONTRIB REFUNDS	LATEST CASH-ON- HAND	1/1/79 CASH-ON- HAND	DEBTS OWED TO	DEBTS OWED BY
589)	4053	0	4053	0	0	0	0	0	26	0	0	0
590)	13091	0	13091	0	0	0	0	0	2210	1127	0	1741
591)	80475	0	80475	0	0	0	0	0	6327	1727	0	0
592)	84022	0	84022	0	0	0	0	0	14965	13129	0	0
593)	218195	0	218195	1365	20007	0	0	0	61740	4377	0	0
594)	4	0	4	0	0	0	0	0	0	4	0	0
595)	0	0	0	0	0	0	0	0	0	0	0	0
596)	0	0	0	0	0	0	0	0	100	100	0	0
597)	0	0	0	0	0	0	0	0	0	0	0	0
598)	9143	0	9143	0	0	0	0	0	9856	8176	0	0
599)	289323	0	289323	1000	1000	0	0	0	41080	37109	0	0
600)	200	0	200	0	0	0	0	0	0	39	0	0
601)	2617	0	2617	0	0	0	0	0	1381	0	0	0
602)	0	0	0	0	0	0	0	0	0	0	0	0
603)	5	0	5	0	0	0	0	0	0	0	0	0
604)	307950	0	307950	5250	85500	0	0	0	65612	21099	0	0
605)	0	0	0	0	0	0	0	0	435	435	0	0
606)	170	0	170	0	0	0	0	0	230	88	0	0
607)	9600	0	9600	150	0	0	0	0	2894	3579	0	0
608)	22648	0	22648	0	250	0	0	0	3860	1037	0	0
609)	3200	0	3200	0	0	0	0	0	2355	0	0	0

TABLE D

SELECTED FINANCIAL ACTIVITY OF POLITICAL COMMITTEES
AND THEIR ASSISTANCE TO CANDIDATES BY OFFICE AND PARTY

589) C00120881	TIMBER PRODUCTS MANUFACTURERS-POLITICAL ACTION COMMITTEE (TPM-PAC)	12/31/80
590) C00069740	TIRE DEALERS POLITICAL ACTION COMMITTEE	12/31/80
591) C00012914	TITLE INDUSTRY POLITICAL ACTION COMMITTEE	12/31/80
592) C00009761	TOBACCO INSTITUTE POLITICAL ACTION COMM	12/31/80
593) C00043091	TOOLING & MACHINING PAC OF THE NATIONAL TOOLING AND MACHINING ASSOCIATION	12/31/80
594) C00099739	TRAILER MANUFACTURERS ASS'N PAC	5/ 6/80
595) C00113399	TRALA POLITICAL ACTION COMMITTEE	11/24/80
596) C00015826	TRANSPORT ACTION (AKA TRANS/ACTION PAC)	3/31/80
597) C00128710	TRAVEL INDUSTRY ASSOCIATION OF AMERICA POLITICAL ACTION COMMITTEE (TRAVEL	12/31/80
598) C00040352	TRI/VALLEY GROWERS FOR RESPONSIBLE GOVERNMENT	12/31/80
599) C00002881	TRUCK OPERATORS' NONPARTISAN COMMITTEE	12/31/80
600) C00044867	TRUCKING INDUSTRY POLITICAL ACTION COMMITTEE	9/30/80
601) C00129809	TRUCKING INDUSTRY POLITICAL ACTION COMMITTEE	12/31/80
602) C00106211	TUNA CANNERS POLITICAL ACTION COMMITTEE ("TUNAPAC"); THE	12/31/80
603) C00081828	TWIN CITIES AREA CHAMBER OF COMMERCE POLITICAL ACTION COMMITTEE - FEDERAL	12/31/80
604) C00001875	U S LEAGUE SAVINGS ASSOCIATION POLITICAL ELECTIONS	12/31/80
605) C00067405	UKRAINIAN AMERICAN POLITICAL ACTION COMMITTEE	12/31/79
606) C00041004	UNITED CONSERVATIVES OF INDIANA POLITICAL ACTION COMMITTEE, INC.	1/ 1/81
607) C00040725	UNITED POLITICAL ACTION COMMITTEE (UNIPAC)	12/31/80
608) C00000984	UNITED STATES INDEPENDENT TELEPHONE ASSOCIATION POLITICAL ACTION COMMITTEE	12/31/80
609) C00002402	UTAH DENTAL POLITICAL ACTION COMMITTEE	9/30/80

TOTAL CONTRIBUTIONS TO AND EXPENDITURES ON BEHALF OF ALL CANDIDATES (CONTRIB. TO SEN/HSE BY INCUM/OTH STATUS, BY OFFICE AND PARTY)

LINE NUMBER	INC	SEN/HSE CHAL-OTH	OPEN	DEM	SENATE REP	OTHER	DEM	HOUSE REP	OTHER	TOT. CONTR TO P/S/H CANDID.	TOT. EXPEN ON P/S/H CANDID.
589)	850	2950	250	0	3050	0	0	1000	0	4050	0
590)	9800	2500	0	3250	1250	0	2500	5300	0	12300	0
591)	38675	30300	10500	6250	33000	0	15900	24325	0	79475	0
592)	79012	1800	2675	12975	9600	0	35712	25200	0	83487	0
593)	24200	109016	46711	1250	51711	0	550	126416	0	179977	0
594)	0	0	0	0	0	0	0	0	0	0	0
595)	0	0	0	0	0	0	0	0	0	0	0
596)	0	0	0	0	0	0	0	0	0	0	0
597)	0	0	0	0	0	0	0	0	0	0	0
598)	7200	500	0	1000	0	0	3700	3000	0	7700	0
599)	242185	5240	11390	69160	23340	0	105500	60815	0	259015	0
600)	0	200	0	0	0	0	100	100	0	200	0
601)	1600	400	0	125	0	0	1275	600	0	2000	0
602)	0	0	0	0	0	0	0	0	0	0	0
603)	0	0	0	0	0	0	0	0	0	0	0
604)	180975	5150	11650	71000	31050	0	68900	26825	0	198775	0
605)	0	0	0	0	0	0	0	0	0	0	0
606)	0	0	0	0	0	0	0	0	0	0	0
607)	8000	1450	0	1400	1500	0	4050	2500	0	9450	0
608)	18232	1750	1400	2850	4650	0	7345	6537	0	21382	0
609)	3200	0	0	0	1000	0	1200	1000	0	3200	0

TABLE D

SELECTED FINANCIAL ACTIVITY OF POLITICAL COMMITTEES
AND THEIR ASSISTANCE TO CANDIDATES BY OFFICE AND PARTY

NON-PARTY

610) C00094409 UTAH HOME BUILDERS POLITICAL ACTION COMMITTEE	12/31/80
611) C00003210 UTAH MEDICAL POLITICAL ACTION COMMITTEE (UMPAC)	12/31/80
612) C00135921 VALLEY INNKEEPERS ASSOCIATION POLITICAL ACTION COMMITTEE	
613) C00022707 VERMONT EDUCATIONAL POLITICAL ACTION COMMITTEE	3/31/79
614) C00113001 VFW POLITICAL ACTION COMMITTEE	12/31/80
615) C00118133 VIRGINIA ACRE COMMITTEE (ACTION COMMITTEE FOR RURAL ELECTRIFICATION)	3/31/80
616) C00101626 VIRGINIA BANKPAC	12/31/80
617) C00043901 VIRGINIA DENTAL POLITICAL ACTION COMMITTEE	12/31/80
618) C00001834 VIRGINIA MEDICAL POLITICAL ACTION COMMITTEE	12/31/80
619) C00040436 WALL AND CEILING/ POLITICAL ACTION COMMITTEE	12/31/80
620) C00114090 WASHINGTON BANKERS ASSOCIATION POLITICAL ACTION COMMITTEE	12/31/80
621) C00001818 WASHINGTON MEDICAL POLITICAL ACTION COMMITTEE	12/31/80
622) C00138875 WEST VIRGINIA OPTOMETRIC ASSOC - POLITICAL ACTION COMMITTEE	12/ 4/80
623) C00135103 WESTERN COAL TRAFFIC LEAGUE PAC (WESTPAC)	12/31/80
624) C00043430 WESTERN EGG & POULTRY ACTION COMMITTEE PACIFIC EGG & POULTRY ASSOCIATION	12/31/80
625) C00109306 WHOLESALER-DISTRIBUTOR PAC OF THE NATIONAL ASSOCIATION OF WHOLESALER-DISTRI	12/31/80
626) C00120501 WINE & SPIRITS WHOLESALERS OF TENNESSEE FEDERAL POLITICAL ACTION COMMITTEE	4/15/80
627) C00065219 WINE INSTITUTE POLITICAL ACTION COMMITTEE	12/31/80
628) C00048181 WISCONSIN BANKERS POLITICAL ACTION COMMITTEE	12/31/80
629) C00127928 WISCONSIN DENTAL POLITICAL ACTION COMMITTEE	
630) C00001412 WISCONSIN PHYSICIANS POLITICAL ACTION COMMITTEE (WISPAC)	9/30/80

R E C E I P T S

LINE NUMBER	TOTAL RECEIPTS	TRANS IN NON-PARTY AFFIL	TOTAL MINUS TI AFF	REFUNDS REBATES	NON-PARTY NON-AFFIL CONTRIB	TOTAL PARTY CONTRIB	IN-KIND CONTRIB REG COM	UNREG COMMITT	LOANS IN	REPAY MENTS	\$500 & UP CONTRIB
610)	8006	0	8006	0	6000	0	0	1000	0	0	0
611)	18501	0	18501	0	0	0	0	0	0	0	0
612)	0	0	0	0	0	0	0	0	0	0	0
613)	880	0	880	0	0	0	0	0	0	0	0
614)	287467	0	287467	0	0	0	0	3112	0	0	5000
615)	6070	6070	0	0	0	0	0	0	0	0	0
616)	94500	0	94500	0	0	0	0	0	0	0	0
617)	21374	0	21374	0	0	0	0	0	0	0	0
618)	189126	0	189126	0	0	0	0	0	0	0	0
619)	20960	0	20960	0	0	0	0	0	0	0	2000
620)	9686	0	9686	0	0	0	0	0	0	0	0
621)	6000	2000	4000	0	0	0	0	6000	0	0	0
622)	0	0	0	0	0	0	0	0	0	0	0
623)	200	0	200	0	1000	0	0	0	0	0	0
624)	8757	0	8757	0	0	0	0	0	0	0	0
625)	29621	0	29621	0	250	0	0	0	0	0	1000
626)	0	0	0	0	0	0	0	0	0	0	0
627)	30264	0	30264	0	400	0	0	0	0	0	22200
628)	95009	0	95009	0	2500	0	0	0	2000	0	0
629)	0	0	0	0	0	0	0	0	0	0	0
630)	82119	0	82119	0	0	0	0	426	0	0	0

TABLE D

SELECTED FINANCIAL ACTIVITY OF POLITICAL COMMITTEES
AND THEIR ASSISTANCE TO CANDIDATES BY OFFICE AND PARTY

610) C00094409 UTAH HOME BUILDERS POLITICAL ACTION COMMITTEE	12/31/80
611) C00003210 UTAH MEDICAL POLITICAL ACTION COMMITTEE (UMPAC)	12/31/80
612) C00135921 VALLEY INNKEEPERS ASSOCIATION POLITICAL ACTION COMMITTEE	
613) C00022707 VERMONT EDUCATIONAL POLITICAL ACTION COMMITTEE	3/31/79
614) C00113001 VFW POLITICAL ACTION COMMITTEE	12/31/80
615) C00118133 VIRGINIA ACRE COMMITTEE (ACTION COMMITTEE FOR RURAL ELECTRIFICATION)	3/31/80
616) C00101626 VIRGINIA BANKPAC	12/31/80
617) C00043901 VIRGINIA DENTAL POLITICAL ACTION COMMITTEE	12/31/80
618) C00001834 VIRGINIA MEDICAL POLITICAL ACTION COMMITTEE	12/31/80
619) C00040436 WALL AND CEILING/ POLITICAL ACTION COMMITTEE	12/31/80
620) C00114090 WASHINGTON BANKERS ASSOCIATION POLITICAL ACTION COMMITTEE	12/31/80
621) C00001818 WASHINGTON MEDICAL POLITICAL ACTION COMMITTEE	12/31/80
622) C00138875 WEST VIRGINIA OPTOMETRIC ASSOC - POLITICAL ACTION COMMITTEE	12/ 4/80
623) C00135103 WESTERN COAL TRAFFIC LEAGUE PAC (WESTPAC)	12/31/80
624) C00043430 WESTERN EGG & POULTRY ACTION COMMITTEE PACIFIC EGG & POULTRY ASSOCIATION	12/31/80
625) C00109306 WHOLESALER-DISTRIBUTOR PAC OF THE NATIONAL ASSOCIATION OF WHOLESALERS-DISTRIBUTORS	12/31/80
626) C00120501 WINE & SPIRITS WHOLESALERS OF TENNESSEE FEDERAL POLITICAL ACTION COMMITTEE	4/15/80
627) C00065219 WINE INSTITUTE POLITICAL ACTION COMMITTEE	12/31/80
628) C00048181 WISCONSIN BANKERS POLITICAL ACTION COMMITTEE	12/31/80
629) C00127928 WISCONSIN DENTAL POLITICAL ACTION COMMITTEE	
630) C00001412 WISCONSIN PHYSICIANS POLITICAL ACTION COMMITTEE (WISPAC)	9/30/80

D I S B U R S E M E N T S

CASH - ON - HAND AND DEBTS

LINE NUMBER	TOTAL DISBURSEMENTS	TRANS OUT NON-PARTY AFFIL	TOTAL MINUS TO AFF	NON-PARTY NON-AFFIL CONTRIB	TOTAL PARTY CONTRIB	LOANS OUT	REPAY MENTS	CONTRIB REFUNDS	LATEST CASH-ON-HAND	1/1/79 CASH-ON-HAND	DEBTS OWED TO	DEBTS OWED BY
610)	7030	0	7030	0	0	0	2000	0	976	0	0	0
611)	21286	0	21286	0	125	0	0	0	4605	7390	0	0
612)	0	0	0	0	0	0	0	0	0	0	0	0
613)	455	0	455	0	0	0	0	0	1293	868	0	0
614)	146318	0	146318	0	0	0	0	0	141148	0	0	0
615)	2040	800	1240	0	200	0	0	0	4170	140	0	0
616)	49357	18540	30817	0	0	0	0	0	50077	4938	0	0
617)	19045	0	19045	0	0	0	0	250	11559	9224	0	0
618)	171483	0	171483	0	0	0	0	0	25263	7619	0	0
619)	21110	0	21110	375	0	0	0	0	342	492	0	3500
620)	9747	7460	2287	500	250	0	0	0	979	221	0	2
621)	6737	0	6737	0	0	0	0	0	1032	1770	0	0
622)	0	0	0	0	0	0	0	0	0	0	0	0
623)	24	0	24	100	0	0	0	0	175	0	0	0
624)	8372	0	8372	100	0	0	0	0	1216	834	0	0
625)	25800	0	25800	0	0	0	0	0	3822	0	0	0
626)	0	0	0	0	0	0	0	0	0	0	0	0
627)	31739	0	31739	0	0	0	250	0	11	1486	0	0
628)	79936	37200	42736	0	0	0	2058	0	27554	12484	0	0
629)	0	0	0	0	0	0	0	0	0	0	0	0
630)	79053	0	79053	0	0	0	0	0	12901	9839	0	590

TABLE 0

SELECTED FINANCIAL ACTIVITY OF POLITICAL COMMITTEES
AND THEIR ASSISTANCE TO CANDIDATES BY OFFICE AND PARTY

610) C00094409	UTAH HOME BUILDERS POLITICAL ACTION COMMITTEE	12/31/80
611) C00003210	UTAH MEDICAL POLITICAL ACTION COMMITTEE (UMPAC)	12/31/80
612) C00135921	VALLEY INNKEEPERS ASSOCIATION POLITICAL ACTION COMMITTEE	
613) C00022707	VERMONT EDUCATIONAL POLITICAL ACTION COMMITTEE	3/31/79
614) C00113001	VFW POLITICAL ACTION COMMITTEE	12/31/80
615) C00118133	VIRGINIA ACRE COMMITTEE (ACTION COMMITTEE FOR RURAL ELECTRIFICATION)	3/31/80
616) C00101626	VIRGINIA BANKPAC	12/31/80
617) C00043901	VIRGINIA DENTAL POLITICAL ACTION COMMITTEE	12/31/80
618) C00001834	VIRGINIA MEDICAL POLITICAL ACTION COMMITTEE	12/31/80
619) C00040436	WALL AND CEILING/ POLITICAL ACTION COMMITTEE	12/31/80
620) C00114090	WASHINGTON BANKERS ASSOCIATION POLITICAL ACTION COMMITTEE	12/31/80
621) C00001818	WASHINGTON MEDICAL POLITICAL ACTION COMMITTEE	12/31/80
622) C00138875	WEST VIRGINIA OPTOMETRIC ASSOC - POLITICAL ACTION COMMITTEE	12/ 4/80
623) C00135103	WESTERN COAL TRAFFIC LEAGUE PAC (WESTPAC)	12/31/80
624) C00043430	WESTERN EGG & POULTRY ACTION COMMITTEE PACIFIC EGG & POULTRY ASSOCIATION	12/31/80
625) C00109306	WHOLESALER-DISTRIBUTOR PAC OF THE NATIONAL ASSOCIATION OF WHOLESALER-DISTRI	12/31/80
626) C00120501	WINE & SPIRITS WHOLESALERS OF TENNESSEE FEDERAL POLITICAL ACTION COMMITTEE	4/15/80
627) C00065219	WINE INSTITUTE POLITICAL ACTION COMMITTEE	12/31/80
628) C00048181	WISCONSIN BANKERS POLITICAL ACTION COMMITTEE	12/31/80
629) C00127928	WISCONSIN DENTAL POLITICAL ACTION COMMITTEE	
630) C00001412	WISCONSIN PHYSICIANS POLITICAL ACTION COMMITTEE (WISPAC)	9/30/80

TOTAL CONTRIBUTIONS TO AND EXPENDITURES ON BEHALF OF ALL CANDIDATES (CONTRIB. TO SEN/HSE BY INCUM/OTH STATUS, BY OFFICE AND PARTY)

LINE NUMBER	INC	SEN/HSE CHAL- OTH	OPEN	DEM	SENATE REP	OTHER	DEM	HOUSE REP	OTHER	TOT. CONTR TO P/S/H CANDID.	TOT. EXPEN ON P/S/H CANDID.
610)	1000	2100	0	0	500	0	0	2600	0	3100	0
611)	1330	0	0	0	0	0	1200	130	0	1330	0
612)	0	0	0	0	0	0	0	0	0	0	0
613)	0	0	0	0	0	0	0	0	0	0	0
614)	66850	17250	7500	4000	11350	0	18000	58250	0	96800	0
615)	0	0	0	0	0	0	0	0	0	0	0
616)	1200	0	0	0	0	0	1200	0	0	1200	0
617)	1000	3300	1000	0	200	0	100	5000	0	5300	0
618)	13000	0	2000	0	0	0	2000	13000	0	15000	0
619)	4495	8500	2775	500	6650	0	200	8420	0	17395	0
620)	1225	200	0	125	0	0	1100	200	0	1425	0
621)	3300	3437	0	1750	1737	0	1550	1700	0	6737	0
622)	0	0	0	0	0	0	0	0	0	0	0
623)	0	0	0	0	0	0	0	0	0	0	0
624)	5750	1000	200	400	900	0	2450	3200	0	6950	0
625)	11150	11800	2500	5750	10250	0	2650	6800	0	25450	0
626)	0	0	0	0	0	0	0	0	0	0	0
627)	28279	174	0	6106	0	0	13862	8485	0	31293	0
628)	1150	4300	750	300	1750	0	2650	1500	0	6200	0
629)	0	0	0	0	0	0	0	0	0	0	0
630)	0	1000	0	0	0	0	0	1000	0	1000	0

TABLE D

SELECTED FINANCIAL ACTIVITY OF POLITICAL COMMITTEES
AND THEIR ASSISTANCE TO CANDIDATES BY OFFICE AND PARTY

NON-PARTY

631)	C00015024	WOMEN'S CAMPAIGN FUND	12/31/80
632)	C00126029	WOOD HEATING ALLIANCE POLITICAL ACTION COMMITTEE (WOODPAC)	12/31/80
633)	C00041731	WORKOVER & WELL SERVICING ACTION CMTE OF THE ASS'N OF OILWELL SERVICING CO	12/31/80
634)	C00023887	WYOMING DENTAL POLITICAL ACTION COMMITTEE	12/31/80
635)	C00028415	WYOMING POLITICAL ACTION COMMITTEE (C/O WYOMING STATE MEDICAL SOCIETY)	12/31/80
**		TRADE/MEMBERSHIP/HEALTH	

R E C E I P T S

LINE NUMBER	TOTAL RECEIPTS	TRANS IN NON-PARTY AFFIL	TOTAL MINUS TI AFF	REFUNDS REBATES	NON-PARTY NON-AFFIL CONTRIB	TOTAL PARTY CONTRIB	IN-KIND CONTRIB REG COM	UNREG COMMITT	LOANS IN	REPAY MENTS	\$500 & UP CONTRIB
631)	694080	0	694080	0	524	0	0	1000	4700	0	76947
632)	1620	0	1620	0	0	0	0	0	0	0	500
633)	52225	0	52225	0	0	0	0	0	0	0	47350
634)	2800	0	2800	0	0	0	0	1000	0	0	0
635)	6478	0	6478	0	0	0	0	0	0	0	0
**	34612495	680676	33931819	7510	674556	24000	5000	570396	101900	10325	2820674

TABLE D

SELECTED FINANCIAL ACTIVITY OF POLITICAL COMMITTEES
AND THEIR ASSISTANCE TO CANDIDATES BY OFFICE AND PARTY

631)	C00015024	WOMEN'S CAMPAIGN FUND	12/31/80
632)	C00126029	WOOD HEATING ALLIANCE POLITICAL ACTION COMMITTEE (WOODPAC)	12/31/80
633)	C00041731	WORKOVER & WELL SERVICING ACTION CMTE OF THE ASS'N OF OILWELL SERVICING CO	12/31/80
634)	C00023887	WYOMING DENTAL POLITICAL ACTION COMMITTEE	12/31/80
635)	C00028415	WYOMING POLITICAL ACTION COMMITTEE (C/O WYOMING STATE MEDICAL SOCIETY)	12/31/80
**		TRADE/MEMBERSHIP/HEALTH	

DISBURSEMENTS

CASH - ON - HAND AND DEBTS

LINE NUMBER	TOTAL DISBURSE MENTS	TRANS OUT NON-PARTY AFFIL	TOTAL MINUS TO AFF	NON-PARTY NON-AFFIL CONTRIB	TOTAL PARTY CONTRIB	LOANS OUT	REPAY MENTS	CONTRIB REFUNDS	LATEST CASH-ON- HAND	1/1/79 CASH-ON- HAND	DEBTS OWED TO	DEBTS OWED BY
631)	708405	0	708405	0	0	0	3000	0	9292	23619	0	47887
632)	1615	0	1615	0	0	0	0	0	5	0	0	500
633)	52407	0	52407	250	0	0	0	0	5211	5393	0	0
634)	2005	0	2005	0	0	0	0	0	2750	1955	0	0
635)	6676	0	6676	0	400	0	0	0	1255	1480	0	0
**	32794569	748817	32045752	360758	1193987	11817	169817	19233	5157404	3395724	418584	393319

TABLE D

SELECTED FINANCIAL ACTIVITY OF POLITICAL COMMITTEES
AND THEIR ASSISTANCE TO CANDIDATES BY OFFICE AND PARTY

631)	C00015024	WOMEN'S CAMPAIGN FUND	12/31/80
632)	C00126029	WOOD HEATING ALLIANCE POLITICAL ACTION COMMITTEE (WOODPAC)	12/31/80
633)	C00041731	WORKOVER & WELL SERVICING ACTION CMTE OF THE ASS'N OF OILWELL SERVICING CO	12/31/80
634)	C00023887	WYOMING DENTAL POLITICAL ACTION COMMITTEE	12/31/80
635)	C00028415	WYOMING POLITICAL ACTION COMMITTEE (C/O WYOMING STATE MEDICAL SOCIETY)	12/31/80
**		TRADE/MEMBERSHIP/HEALTH	

TOTAL CONTRIBUTIONS TO AND EXPENDITURES ON BEHALF OF ALL CANDIDATES (CONTRIB. TO SEN/HSE BY INCUM/OTH STATUS, BY OFFICE AND PARTY)

LINE NUMBER	INC	SEN/HSE CHAL-OTH	OPEN	DEM	SENATE REP	OTHER	DEM	HOUSE REP	OTHER	TOT. CONTR TO P/S/H CANDID.	TOT. EXPEN ON P/S/H CANDID.
631)	1667	43600	27496	11000	1500	0	39216	21047	0	72763	0
632)	1450	0	100	600	0	0	600	350	0	1550	0
633)	500	34000	12000	0	12000	0	500	34000	0	46500	0
634)	350	0	0	0	0	0	0	350	0	350	0
635)	0	0	0	0	0	0	0	0	0	0	0
**	10968286	3748025	2022218	2146819	2488179	750	5238942	6847829	16010	16988685	802970



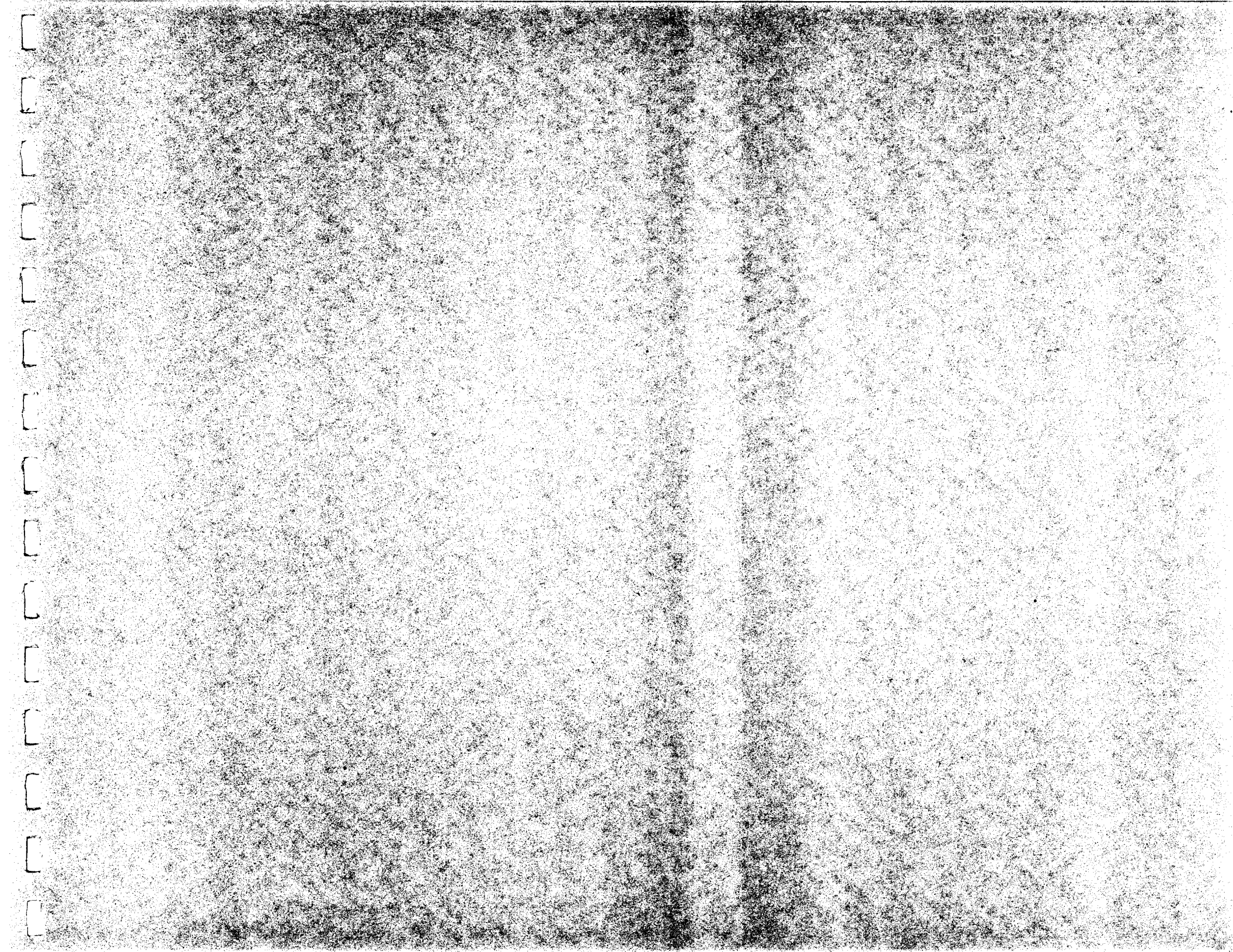



TABLE E

SELECTED FINANCIAL ACTIVITY OF POLITICAL COMMITTEES
AND THEIR ASSISTANCE TO CANDIDATES BY OFFICE AND PARTY

NON-PARTY

1) C00138636 AGWAY INC POLITICAL ACTION COMMITTEE	12/31/80
2) C00119388 ALLIED GRAPE PAC	12/31/80
3) C00110338 AMERICAN CRYSTAL POLITICAL ACTION COMMITTEE	12/31/80
4) C00117739 AMERICAN ENERGY INC POLITICAL ACTION COMMITTEE	12/31/80
5) C00011916 CALIFORNIA CANNERS AND GROWERS COMMITTEE ON AGRICULTURAL POLICY (CCG COAP)	12/31/80
6) C00076588 CF INDUSTRIES, INC., POLITICAL ACTION COMMITTEE	12/31/80
7) C00075721 CITRUS CENTRAL COOPERATIVE GROWERS POLITICAL ACTION COMMITTEE (CITRUS-PAC)	12/31/80
8) C00001594 COMMITTEE FOR THOROUGH AGRICULTURAL POLITICAL EDUCATION OF ASSOCIATED MILK	12/31/80
9) C00043026 COMMUNITY FEDERAL SAVINGS & LOAN POLITICAL ACTION COMMITTEE	12/31/80
10) C00040717 DAIRYMEN INC-GEORGIA COMMITTEE FOR POLITICAL ACTION (DI-GCFPA)	12/31/80
11) C00018184 DAIRYMEN INC-KENTUCKY COMMITTEE FOR POLITICAL ACTION	12/31/80
12) C00018192 DAIRYMEN INC-LOUISIANA COMMITTEE FOR POLITICAL ACTION (DI-LCFPA)	12/31/80
13) C00018200 DAIRYMEN INC-MISSISSIPPI COMMITTEE FOR POLITICAL ACTION (DI-MCFPA)	12/31/80
14) C00035287 DAIRYMEN INC-NORTH CAROLINA COMMITTEE FOR POLITICAL ACTION (DI-NCCFPA)	12/31/80
15) C00003772 DAIRYMEN INC-SPECIAL POLITICAL AGRICULTURAL COMMUNITY EDUCATION (DI-SPACE)	12/31/80
16) C00021089 DAIRYMEN INC-TENNESSEE COMMITTEE FOR POLITICAL ACTION (DI-TCFPA)	12/31/80
17) C00018176 DAIRYMEN INC-VIRGINIA FOR POLITICAL ACTION (DI-vcfpa)	12/31/80
18) C00126466 DIAMOND WALNUT GROWERS INC POLICAL ACTION COMMITTEE	12/31/80
19) C00039594 EGGPAC (EGG INDUSTRY POLITICAL ACTION COMMITTEE)	12/31/80
20) C00133678 ENERGY COOPERATIVE, INC. POLITICAL ACTION COMMITTEE	12/31/80
21) C00129577 FARMERS EXPORT CO POLITICAL ACTION COMMITTEE	10/ 3/80

R E C E I P T S

LINE NUMBER	TOTAL RECEIPTS	TRANS IN NON-PARTY AFFIL	TOTAL MINUS TI AFF	REFUNDS REBATES	NON-PARTY NON-AFFIL CONTRIB	TOTAL PARTY CONTRIB	IN-KIND CONTRIB REG COM	UNREG COMMITT	LOANS IN	REPAY MENTS	\$500 & UP CONTRIB
1)	925	0	925	0	0	0	0	0	0	0	500
2)	9574	0	9574	0	0	0	0	0	0	0	0
3)	9625	0	9625	0	0	0	0	0	0	0	0
4)	9646	0	9646	0	0	0	0	0	0	0	0
5)	51983	0	51983	0	0	0	0	859	0	0	2475
6)	32098	0	32098	0	0	0	0	0	0	0	0
7)	16221	0	16221	0	0	0	0	0	0	0	0
8)	1323567	0	1323567	0	0	0	0	0	0	0	0
9)	14419	0	14419	0	0	0	0	0	0	0	0
10)	33000	29000	4000	0	0	0	0	0	0	0	0
11)	34000	34000	0	0	0	0	0	0	0	0	0
12)	23000	23000	0	0	0	0	0	0	0	0	0
13)	15500	15000	500	0	0	0	0	0	0	0	0
14)	9250	9000	250	0	0	0	0	0	0	0	0
15)	634065	4000	630065	0	0	0	0	0	0	0	0
16)	23192	15000	8192	0	3000	0	0	0	0	0	0
17)	15000	15000	0	0	0	0	0	0	0	0	0
18)	14950	0	14950	0	0	0	0	0	5000	0	3514
19)	12317	0	12317	0	500	0	0	0	0	0	0
20)	1855	0	1855	0	0	0	0	0	0	0	0
21)	0	0	0	0	0	0	0	0	0	0	0

TABLE E

SELECTED FINANCIAL ACTIVITY OF POLITICAL COMMITTEES
AND THEIR ASSISTANCE TO CANDIDATES BY OFFICE AND PARTY

1) C00138636 AGWAY INC POLITICAL ACTION COMMITTEE	12/31/80
2) C00119388 ALLIED GRAPE PAC	12/31/80
3) C00110338 AMERICAN CRYSTAL POLITICAL ACTION COMMITTEE	12/31/80
4) C00117739 AMERICAN ENERGY INC POLITICAL ACTION COMMITTEE	12/31/80
5) C00011916 CALIFORNIA CANNERS AND GROWERS COMMITTEE ON AGRICULTURAL POLICY (CCG COAP)	12/31/80
6) C00076588 CF INDUSTRIES, INC., POLITICAL ACTION COMMITTEE	12/31/80
7) C00075721 CITRUS CENTRAL COOPERATIVE GROWERS POLITICAL ACTION COMMITTEE (CITRUS-PAC)	12/31/80
8) C00001594 COMMITTEE FOR THOROUGH AGRICULTURAL POLITICAL EDUCATION OF ASSOCIATED MILK	12/31/80
9) C00043026 COMMUNITY FEDERAL SAVINGS & LOAN POLITICAL ACTION COMMITTEE	12/31/80
10) C00040717 DAIRYMEN INC-GEORGIA COMMITTEE FOR POLITICAL ACTION (DI-GCFPA)	12/31/80
11) C00018184 DAIRYMEN INC-KENTUCKY COMMITTEE FOR POLITICAL ACTION	12/31/80
12) C00018192 DAIRYMEN INC-LOUISIANA COMMITTEE FOR POLITICAL ACTION (DI-LCFPA)	12/31/80
13) C00018200 DAIRYMEN INC-MISSISSIPPI COMMITTEE FOR POLITICAL ACTION (DI-MCFPA)	12/31/80
14) C00035287 DAIRYMEN INC-NORTH CAROLINA COMMITTEE FOR POLITICAL ACTION (DI-NCCFPA)	12/31/80
15) C00003772 DAIRYMEN INC-SPECIAL POLITICAL AGRICULTURAL COMMUNITY EDUCATION (DI-SPACE)	12/31/80
16) C00021089 DAIRYMEN INC-TENNESSEE COMMITTEE FOR POLITICAL ACTION (DI-TCFPA)	12/31/80
17) C00018176 DAIRYMEN INC-VIRGINIA FOR POLITICAL ACTION (DI-vcfpa)	12/31/80
18) C00126466 DIAMOND WALNUT GROWERS INC POLICAL ACTION COMMITTEE	12/31/80
19) C00039594 EGGPAC (EGG INDUSTRY POLITICAL ACTION COMMITTEE)	12/31/80
20) C00133678 ENERGY COOPERATIVE, INC. POLITICAL ACTION COMMITTEE	12/31/80
21) C00129577 FARMERS EXPORT CO POLITICAL ACTION COMMITTEE	10/ 3/80

DISBURSEMENTS

CASH - ON - HAND AND DEBTS

LINE NUMBER	TOTAL DISBURSE MENTS	TRANS OUT NON-PARTY AFFIL	TOTAL MINUS TO AFF	NON-PARTY NON-AFFIL CONTRIB	TOTAL PARTY CONTRIB	LOANS OUT	REPAY MENTS	CONTRIB REFUNDS	LATEST CASH-ON- HAND	1/1/79 CASH-ON- HAND	DEBTS OWED TO	DEBTS OWED BY
1)	0	0	0	0	0	0	0	0	925	0	0	0
2)	7220	0	7220	1000	0	0	0	0	2356	0	0	0
3)	9174	0	9174	3250	100	0	0	0	452	0	0	0
4)	7766	0	7766	500	0	0	0	0	1880	0	0	0
5)	70091	0	70091	11750	7500	0	0	0	14830	32939	0	0
6)	34849	0	34849	500	2100	0	0	0	10887	14590	0	0
7)	17099	0	17099	2350	0	0	0	100	4955	5833	0	0
8)	1274931	0	1274931	5000	111410	0	0	0	1169205	1117568	0	0
9)	14166	0	14166	0	0	0	2000	0	1623	1365	0	0
10)	32191	0	32191	0	2000	0	0	0	3894	3085	0	0
11)	30250	0	30250	0	0	0	0	0	5091	1341	0	0
12)	23150	0	23150	0	0	0	0	0	2410	2560	0	0
13)	11055	0	11055	0	0	0	0	0	5948	1503	0	0
14)	9103	0	9103	0	0	0	0	0	259	113	0	0
15)	641016	116000	525016	17500	95728	0	0	0	172290	179238	0	0
16)	23142	0	23142	0	900	0	0	0	1692	1642	0	0
17)	11900	0	11900	0	0	0	0	0	5320	2220	0	0
18)	9479	0	9479	0	0	0	5000	0	5498	0	0	0
19)	9655	0	9655	0	0	0	0	0	2989	327	0	0
20)	1007	0	1007	0	0	0	0	0	847	0	0	0
21)	0	0	0	0	0	0	0	0	0	0	0	0

TABLE E

SELECTED FINANCIAL ACTIVITY OF POLITICAL COMMITTEES
AND THEIR ASSISTANCE TO CANDIDATES BY OFFICE AND PARTY

1) C00138636 AGWAY INC POLITICAL ACTION COMMITTEE	12/31/80
2) C00119388 ALLIED GRAPE PAC	12/31/80
3) C00110338 AMERICAN CRYSTAL POLITICAL ACTION COMMITTEE	12/31/80
4) C00117739 AMERICAN ENERGY INC POLITICAL ACTION COMMITTEE	12/31/80
5) C00011916 CALIFORNIA CANNERS AND GROWERS COMMITTEE ON AGRICULTURAL POLICY (CCG COAP)	12/31/80
6) C00076588 CF INDUSTRIES, INC., POLITICAL ACTION COMMITTEE	12/31/80
7) C00075721 CITRUS CENTRAL COOPERATIVE GROWERS POLITICAL ACTION COMMITTEE (CITRUS-PAC)	12/31/80
8) C00001594 COMMITTEE FOR THOROUGH AGRICULTURAL POLITICAL EDUCATION OF ASSOCIATED MILK	12/31/80
9) C00043026 COMMUNITY FEDERAL SAVINGS & LOAN POLITICAL ACTION COMMITTEE	12/31/80
10) C00040717 DAIRYMEN INC-GEORGIA COMMITTEE FOR POLITICAL ACTION (DI-GCFPA)	12/31/80
11) C00018184 DAIRYMEN INC-KENTUCKY COMMITTEE FOR POLITICAL ACTION	12/31/80
12) C00018192 DAIRYMEN INC-LOUISIANA COMMITTEE FOR POLITICAL ACTION (DI-LCFPA)	12/31/80
13) C00018200 DAIRYMEN INC-MISSISSIPPI COMMITTEE FOR POLITICAL ACTION (DI-MCFPA)	12/31/80
14) C00035287 DAIRYMEN INC-NORTH CAROLINA COMMITTEE FOR POLITICAL ACTION (DI-NCCFPA)	12/31/80
15) C00003772 DAIRYMEN INC-SPECIAL POLITICAL AGRICULTURAL COMMUNITY EDUCATION (DI-SPACE)	12/31/80
16) C00021089 DAIRYMEN INC-TENNESSEE COMMITTEE FOR POLITICAL ACTION (DI-TCFPA)	12/31/80
17) C00018176 DAIRYMEN INC-VIRGINIA FOR POLITICAL ACTION (DI-vcfpa)	12/31/80
18) C00126466 DIAMOND WALNUT GROWERS INC POLICAL ACTION COMMITTEE	12/31/80
19) C00039594 EGGPAC (EGG INDUSTRY POLITICAL ACTION COMMITTEE)	12/31/80
20) C00133678 ENERGY COOPERATIVE, INC. POLITICAL ACTION COMMITTEE	12/31/80
21) C00129577 FARMERS EXPORT CO POLITICAL ACTION COMMITTEE	10/ 3/80

TOTAL CONTRIBUTIONS TO AND EXPENDITURES ON BEHALF OF ALL CANDIDATES (CONTRIB. TO SEN/HSE BY INCUM/OTH STATUS, BY OFFICE AND PARTY)

LINE NUMBER	INC	SEN/HSE CHAL- OTH	OPEN	DEM	SENATE REP	OTHER	DEM	HOUSE REP	OTHER	TOT. CONTR TO P/S/H CANDID.	TOT. EXPEN ON P/S/H CANDID.
1)	0	0	0	0	0	0	0	0	0	0	0
2)	3300	0	0	0	0	0	1700	1600	0	3300	0
3)	3850	200	1750	200	1150	0	2350	2100	0	5800	0
4)	6150	0	1000	2200	1500	0	2550	900	0	7150	0
5)	26252	2750	1000	5450	2050	0	13902	8600	0	41102	0
6)	7950	800	1250	3100	2300	0	2250	2350	0	12500	0
7)	7000	5500	0	2000	2500	0	4500	3500	0	13500	0
8)	580289	48500	99500	100962	53500	0	340687	233140	0	738289	500
9)	1750	2140	650	400	1250	0	550	2340	0	4540	0
10)	22150	2000	5500	16000	0	0	10650	3000	0	30950	0
11)	9950	0	4000	4950	0	0	2000	7000	0	13950	0
12)	12500	0	3000	5000	0	0	7000	3500	0	15500	0
13)	7050	0	0	0	0	0	6050	1000	0	7050	0
14)	6500	0	0	0	0	0	5500	1000	0	6500	0
15)	181360	18250	18598	53900	29900	0	114610	19798	0	221908	1000
16)	15250	0	0	0	0	0	9000	6250	0	15250	0
17)	3800	2000	1000	0	2500	0	0	4300	0	6800	0
18)	1000	500	0	500	0	0	0	1000	0	1500	0
19)	6600	0	0	2950	950	0	1600	1100	0	7100	0
20)	1000	0	0	1000	0	0	0	0	0	1000	0
21)	0	0	0	0	0	0	0	0	0	0	0

TABLE E

SELECTED FINANCIAL ACTIVITY OF POLITICAL COMMITTEES
AND THEIR ASSISTANCE TO CANDIDATES BY OFFICE AND PARTY

NON-PARTY

22) C00117267 FARMLAND INDUSTRIES POLITICAL ACTION COMMITTEE (FARMLAND/PAC)	12/31/80
23) C00131607 FLORIDA CITRUS MUTUAL POLITICAL ACTION COMMITTEE INC	12/31/80
24) C00113902 GOLD KIST POLITICAL ACTION FOR FARMERS INC	12/31/80
25) C00114884 MFA POLITICAL ACTION COMMITTEE I	12/31/80
26) C00096594 MICHIGAN MILK POLITICAL ACTION COMMITTEE	12/31/80
27) C00001388 MID-AMERICA DAIRYMEN INC AGRICULTURAL & DAIRY EDUCATIONAL POLITICAL TRUST	12/31/80
28) C00133215 NATIONAL GRAPE COOPERATIVE ASSOCIATION INC WELCH FOODS INC POLITICAL ACTION	12/31/80
29) C00022756 NORTH PACIFIC DAIRYMENS COOPERATIVE TRUST	12/31/80
30) C00120840 POLITICAL ACTION COMMITTEE OF THE AMERICAN HEALTH FREEDOM LEAGUE	2/ 8/81
31) C00137380 POLITICAL ACTION TRUST POLITICAL ACTION COMMITTEE (PAT-PAC)	12/31/80
32) C00128686 RAISIN BARGAINING ASS'N FEDERAL POLITICAL ACTION COMMITTEE	12/31/80
33) C00010199 RICE PRODUCERS POLITICAL EDUCATION COMMITTEE	9/30/80
34) C00099002 SUNKIST POLITICAL ACTION COMMITTEE	12/31/80
35) C00138123 SUNSWEET GROWERS INC POLITICAL ACTION COMMITTEE	12/31/80
36) C00121483 YANKEE MILK INC, POLITICAL ACTION COMMITTEE	12/31/80
** COOPERATIVES	

R E C E I P T S

LINE NUMBER	TOTAL RECEIPTS	TRANS IN NON-PARTY AFFIL	TOTAL MINUS TI AFF	REFUNDS REBATES	NON-PARTY NON-AFFIL CONTRIB	TOTAL PARTY CONTRIB	IN-KIND CONTRIB REG COM	UNREG COMMITT	LOANS IN	REPAY MENTS	\$500 & UP CONTRIB
22)	29590	0	29590	0	0	0	0	0	0	0	0
23)	115	0	115	0	0	0	0	0	0	0	0
24)	9245	0	9245	0	0	0	0	0	0	0	500
25)	9844	0	9844	0	0	0	0	0	0	0	1000
26)	18730	0	18730	0	0	0	0	150	0	0	0
27)	514740	0	514740	0	0	0	0	0	0	0	0
28)	5570	0	5570	0	0	0	0	0	0	0	0
29)	6195	0	6195	0	0	0	0	0	0	0	0
30)	0	0	0	0	0	0	0	0	0	0	0
31)	5741	0	5741	0	0	0	0	0	5000	0	0
32)	7849	0	7849	0	0	0	0	0	0	0	0
33)	0	0	0	0	0	0	0	0	0	0	0
34)	42552	0	42552	0	0	0	0	1534	0	0	1500
35)	2286	0	2286	0	0	0	0	0	0	0	702
36)	0	0	0	0	0	0	0	0	0	0	0
**	2936644	144000	2792644	0	3500	0	0	2543	10000	0	10191

TABLE E

SELECTED FINANCIAL ACTIVITY OF POLITICAL COMMITTEES
AND THEIR ASSISTANCE TO CANDIDATES BY OFFICE AND PARTY

22) C00117267 FARMLAND INDUSTRIES POLITICAL ACTION COMMITTEE (FARMLAND/PAC)	12/31/80
23) C00131607 FLORIDA CITRUS MUTUAL POLITICAL ACTION COMMITTEE INC	12/31/80
24) C00113902 GOLD KIST POLITICAL ACTION FOR FARMERS INC	12/31/80
25) C00114884 MFA POLITICAL ACTION COMMITTEE I	12/31/80
26) C00096594 MICHIGAN MILK POLITICAL ACTION COMMITTEE	12/31/80
27) C00001388 MID-AMERICA DAIRYMEN INC AGRICULTURAL & DAIRY EDUCATIONAL POLITICAL TRUST	12/31/80
28) C00133215 NATIONAL GRAPE COOPERATIVE ASSOCIATION INC WELCH FOODS INC POLITICAL ACTION	12/31/80
29) C00022756 NORTH PACIFIC DAIRYMENS COOPERATIVE TRUST	12/31/80
30) C00120840 POLITICAL ACTION COMMITTEE OF THE AMERICAN HEALTH FREEDOM LEAGUE	2/ 8/81
31) C00137380 POLITICAL ACTION TRUST POLITICAL ACTION COMMITTEE (PAT-PAC)	12/31/80
32) C00128686 RAISIN BARGAINING ASS'N FEDERAL POLITICAL ACTION COMMITTEE	12/31/80
33) C00010199 RICE PRODUCERS POLITICAL EDUCATION COMMITTEE	9/30/80
34) C00099002 SUNKIST POLITICAL ACTION COMMITTEE	12/31/80
35) C00138123 SUNSWEET GROWERS INC POLITICAL ACTION COMMITTEE	12/31/80
36) C00121483 YANKEE MILK INC, POLITICAL ACTION COMMITTEE	12/31/80
** COOPERATIVES	

DISBURSEMENTS

CASH - ON - HAND AND DEBTS

LINE NUMBER	TOTAL DISBURSEMENTS	TRANS OUT NON-PARTY AFFIL	TOTAL MINUS TO AFF	NON-PARTY NON-AFFIL CONTRIB	TOTAL PARTY CONTRIB	LOANS OUT	REPAY MENTS	CONTRIB REFUNDS	LATEST CASH-ON-HAND	1/1/79 CASH-ON-HAND	DEBTS OWED TO	DEBTS OWED BY
22)	18300	0	18300	3000	0	0	0	0	11290	0	0	0
23)	2000	0	2000	0	0	0	0	0	667	0	0	0
24)	8850	0	8850	0	0	0	0	0	394	0	0	0
25)	9007	0	9007	0	0	0	0	0	837	0	0	0
26)	18281	0	18281	0	150	0	0	0	2998	2550	150	0
27)	473891	0	473891	1500	77150	0	0	19	45641	4791	0	0
28)	3150	0	3150	700	0	0	0	0	2420	0	0	0
29)	4871	0	4871	0	0	0	0	0	1275	-47	0	0
30)	0	0	0	0	0	0	0	0	0	0	0	0
31)	4491	0	4491	0	0	0	741	0	1250	0	0	4258
32)	4700	0	4700	0	0	0	0	0	3151	0	0	0
33)	2484	0	2484	2484	0	0	0	0	0	2484	0	0
34)	39682	0	39682	3200	1000	0	0	0	11058	8136	0	0
35)	1000	0	1000	0	0	0	0	0	1287	0	0	0
36)	0	0	0	0	0	0	0	0	0	0	0	0
**	2827951	116000	2711951	52734	298038	0	7741	119	1495619	1382238	150	4258

TABLE E

SELECTED FINANCIAL ACTIVITY OF POLITICAL COMMITTEES
AND THEIR ASSISTANCE TO CANDIDATES BY OFFICE AND PARTY

22)	C00117267 FARMLAND INDUSTRIES POLITICAL ACTION COMMITTEE (FARMLAND/PAC)	12/31/80
23)	C00131607 FLORIDA CITRUS MUTUAL POLITICAL ACTION COMMITTEE INC	12/31/80
24)	C00113902 GOLD KIST POLITICAL ACTION FOR FARMERS INC	12/31/80
25)	C00114884 MFA POLITICAL ACTION COMMITTEE I	12/31/80
26)	C00096594 MICHIGAN MILK POLITICAL ACTION COMMITTEE	12/31/80
27)	C00001388 MID-AMERICA DAIRYMEN INC AGRICULTURAL & DAIRY EDUCATIONAL POLITICAL TRUST	12/31/80
28)	C00133215 NATIONAL GRAPE COOPERATIVE ASSOCIATION INC WELCH FOODS INC POLITICAL ACTIO	12/31/80
29)	C00022756 NORTH PACIFIC DAIRYMENS COOPERATIVE TRUST	12/31/80
30)	C00120840 POLITICAL ACTION COMMITTEE OF THE AMERICAN HEALTH FREEDOM LEAGUE	2/ 8/81
31)	C00137380 POLITICAL ACTION TRUST POLITICAL ACTION COMMITTEE (PAT-PAC)	12/31/80
32)	C00128686 RAISIN BARGAINING ASS'N FEDERAL POLITICAL ACTION COMMITTEE	12/31/80
33)	C00010199 RICE PRODUCERS POLITICAL EDUCATION COMMITTEE	9/30/80
34)	C00099002 SUNKIST POLITICAL ACTION COMMITTEE	12/31/80
35)	C00138123 SUNSWEET GROWERS INC POLITICAL ACTION COMMITTEE	12/31/80
36)	C00121483 YANKEE MILK INC, POLITICAL ACTION COMMITTEE	12/31/80
**	COOPERATIVES	

TOTAL CONTRIBUTIONS TO AND EXPENDITURES ON BEHALF OF ALL CANDIDATES (CONTRIB. TO SEN/HSE BY INCUM/OTH STATUS, BY OFFICE AND PARTY)

LINE NUMBER	INC	SEN/HSE CHAL- OTH	OPEN	DEM	SENATE REP	OTHER	DEM	HOUSE REP	OTHER	TOT. CONTR TO P/S/H CANDID.	TOT. EXPEN ON P/S/H CANDID.
22)	14900	0	400	3200	1000	0	5700	5400	0	15300	0
23)	0	2000	0	0	2000	0	0	0	0	2000	0
24)	5500	0	0	5100	0	0	400	0	0	5500	0
25)	6100	0	0	3500	0	0	1600	1000	0	6100	0
26)	6700	200	750	1000	500	0	3700	2450	0	7650	0
27)	218700	6450	35500	59000	15750	0	114025	71875	0	270650	0
28)	1850	600	0	0	300	0	600	1550	0	2450	0
29)	4650	200	0	2250	0	0	2400	200	0	4850	0
30)	0	0	0	0	0	0	0	0	0	0	0
31)	2750	0	500	500	500	0	1000	1250	0	3250	0
32)	1400	200	0	0	0	0	1400	200	0	2700	0
33)	0	0	0	0	0	0	0	0	0	0	0
34)	31025	0	0	2625	2500	0	12750	13150	0	32025	0
35)	500	500	0	500	0	0	0	500	0	1000	0
36)	0	0	0	0	0	0	0	0	0	0	0
**	1197776	92790	174398	276287	120150	0	668474	400053	0	1507164	1500



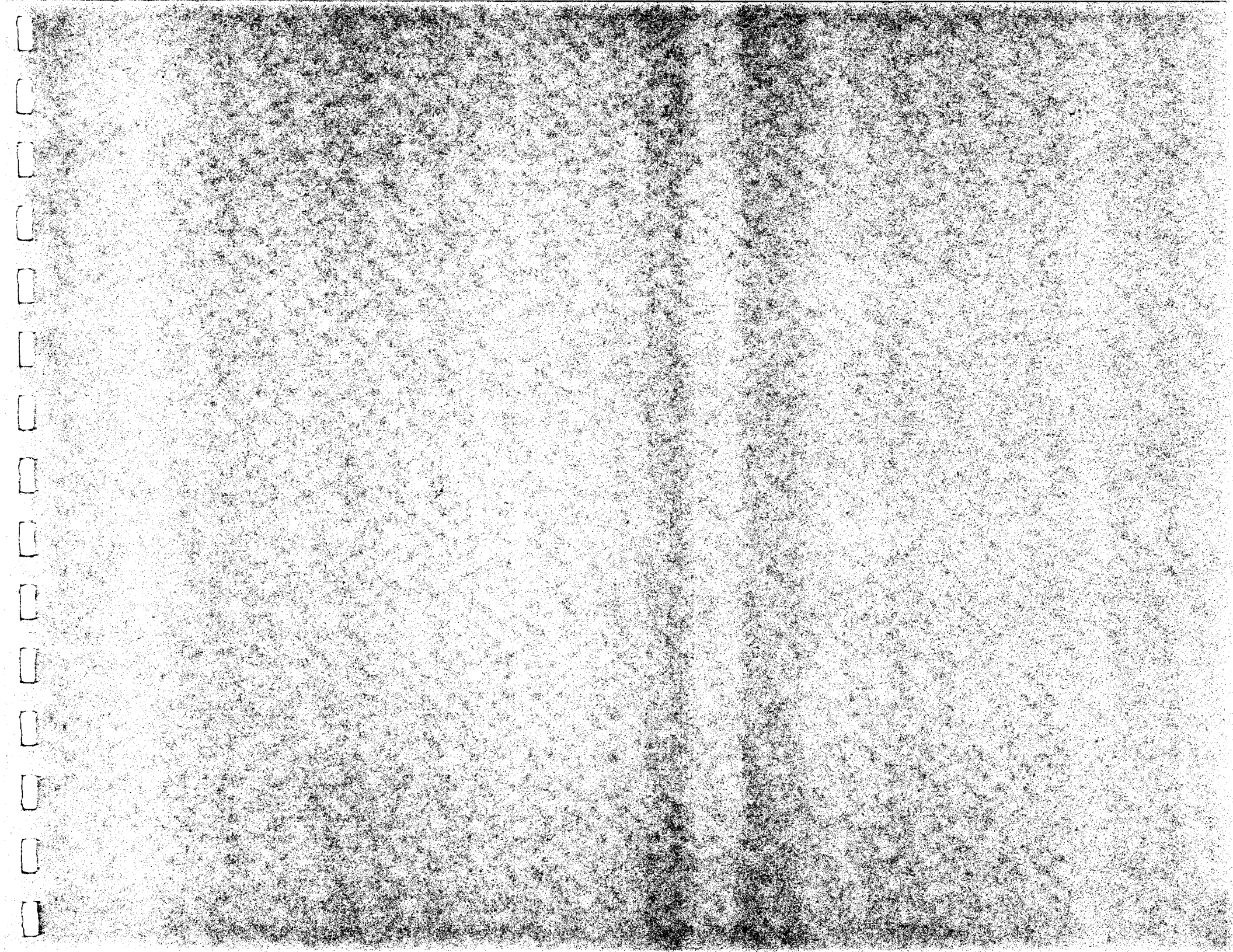

Handwritten text along the right edge of the page, possibly a page number or date.

TABLE F

SELECTED FINANCIAL ACTIVITY OF POLITICAL COMMITTEES
AND THEIR ASSISTANCE TO CANDIDATES BY OFFICE AND PARTY

NON-PARTY

1) C00135392 ACTIVE CONCERN FARM EQUIPMENT DEALER-A FEDERAL POLITICAL EDUCATION COMMITTEE	12/31/80
2) C00132589 AGRI-BUSINESSMEN, INC. POLITICAL ACTION COMMITTEE	12/31/80
3) C00121319 AID ASSOCIATION FOR LUTHERANS POLITICAL ACTION COMMITTEE	12/31/80
4) C00101758 AMERICAN REPUBLIC INSURANCE COMPANY	12/31/80
5) C00138271 ANCHOR OFFICIALS NONPARTISIAN POLITICAL ACTION COMMITTEE	12/31/80
6) C00109900 BEV FED PAC	12/31/80
7) C00121830 BLUE CROSS & BLUE SHIELD OF TEXAS POLITICAL ACTION COMMITTEE	5/ 6/80
8) C00135202 BLUE CROSS BLUE SHIELD UNITED OF WISCONSIN POLITICAL ACTION COMMITTEE	12/31/80
9) C00065995 BOWERY OFFICIALS NONPARTISAN POLITICAL COMMITTEE; THE	12/31/80
10) C00136945 BROWARD FEDERAL POLITICAL ACTION COMMITTEE	
11) C00135830 BUTLER UNION RICE COOK & KNAPP	12/31/80
12) C00080135 CALIFORNIA ALMOND GROWERS EXCHANGE POLITICAL ACTION COMMITTEE	12/31/80
13) C00012278 CALIFORNIA FEDERAL SAVINGS POLITICAL ACTION COMMITTEE	12/31/80
14) C00102913 CHARTER FIRST NATIONAL ASSOCIATION	12/31/80
15) C00100693 CHICAGO BOARD OPTIONS EXCHANGE PAC	12/31/80
16) C00032631 CITY FEDERAL POLITICAL ACTION COMMITTEE	12/31/80
17) C00009597 COAL LANDOWNERS COMMITTEE	12/31/80
18) C00127274 COMMERCIAL FEDERAL SAVINGS AND LOAN ASSOCIATION POLITICAL ACTION COMMITTEE	12/31/80
19) C00112110 COMMODITY EXCHANGE, INC POLITICAL ACTION COMMITTEE (COMPAC)	12/31/80
20) C00076299 COMMODITY FUTURES POLITICAL FUND	12/31/80
21) C00138362 CONSUMER OWNED UTILITIES LEGISLATIVE DRIVE	12/31/80

R E C E I P T S

LINE NUMBER	TOTAL RECEIPTS	TRANS IN NON-PARTY AFFIL	TOTAL MINUS TI AFF	REFUNDS REBATES	NON-PARTY NON-AFFIL CONTRIB	TOTAL PARTY CONTRIB	IN-KIND CONTRIB REG COM	UNREG COMMITT	LOANS IN	REPAY MENTS	\$500 & UP CONTRIB
1)	263	0	263	0	0	0	0	0	0	0	0
2)	0	0	0	0	0	0	0	0	0	0	0
3)	2160	0	2160	0	0	0	0	0	0	0	0
4)	2714	0	2714	0	0	0	0	0	0	0	0
5)	4955	0	4955	0	0	0	0	0	0	0	0
6)	6142	0	6142	0	0	0	0	0	0	0	0
7)	0	0	0	0	0	0	0	0	0	0	0
8)	26328	0	26328	0	0	0	0	0	0	0	0
9)	13671	0	13671	0	0	0	0	0	0	0	3650
10)	0	0	0	0	0	0	0	0	0	0	0
11)	10000	0	10000	0	0	0	0	0	0	0	0
12)	84224	0	84224	0	0	0	0	141	0	0	655
13)	10314	0	10314	0	0	0	0	0	0	0	0
14)	9235	0	9235	0	0	0	0	0	0	0	1000
15)	8370	0	8370	0	0	0	0	0	0	0	8000
16)	24769	0	24769	0	0	0	0	0	0	0	9000
17)	3750	0	3750	0	300	0	0	0	0	0	0
18)	6377	0	6377	0	0	0	0	0	0	0	0
19)	64200	0	64200	0	2500	0	0	4000	0	0	55000
20)	341180	0	341180	0	250	0	0	0	0	0	262750
21)	1330	0	1330	0	0	0	0	0	0	0	0

TABLE F

SELECTED FINANCIAL ACTIVITY OF POLITICAL COMMITTEES
AND THEIR ASSISTANCE TO CANDIDATES BY OFFICE AND PARTY

1) C00135392 ACTIVE CONCERN FARM EQUIPMENT DEALER-A FEDERAL POLITICAL EDUCATION COMMITTEE	12/31/80
2) C00132589 AGRI-BUSINESSMEN, INC. POLITICAL ACTION COMMITTEE	12/31/80
3) C00121319 AID ASSOCIATION FOR LUTHERANS POLITICAL ACTION COMMITTEE	12/31/80
4) C00101758 AMERICAN REPUBLIC INSURANCE COMPANY	12/31/80
5) C00138271 ANCHOR OFFICIALS NONPARTISIAN POLITICAL ACTION COMMITTEE	12/31/80
6) C00109900 BEV FED PAC	12/31/80
7) C00121830 BLUE CROSS & BLUE SHIELD OF TEXAS POLITICAL ACTION COMMITTEE	5/ 6/80
8) C00135202 BLUE CROSS BLUE SHIELD UNITED OF WISCONSIN POLITICAL ACTION COMMITTEE	12/31/80
9) C00065995 BOWERY OFFICIALS NONPARTISAN POLITICAL COMMITTEE; THE	12/31/80
10) C00136945 BROWARD FEDERAL POLITICAL ACTION COMMITTEE	
11) C00135830 BUTLER BINION RICE COOK & KNAPP	12/31/80
12) C00080135 CALIFORNIA ALMOND GROWERS EXCHANGE POLITICAL ACTION COMMITTEE	12/31/80
13) C00012278 CALIFORNIA FEDERAL SAVINGS POLITICAL ACTION COMMITTEE	12/31/80
14) C00102913 CHARTER FIRST NATIONAL ASSOCIATION	12/31/80
15) C00100693 CHICAGO BOARD OPTIONS EXCHANGE PAC	12/31/80
16) C00032631 CITY FEDERAL POLITICAL ACTION COMMITTEE	12/31/80
17) C00009597 COAL LANDOWNERS COMMITTEE	12/31/80
18) C00127274 COMMERCIAL FEDERAL SAVINGS AND LOAN ASSOCIATION POLITICAL ACTION COMMITTEE	12/31/80
19) C00112110 COMMODITY EXCHANGE, INC POLITICAL ACTION COMMITTEE (COMPAC)	12/31/80
20) C00076299 COMMODITY FUTURES POLITICAL FUND	12/31/80
21) C00138362 CONSUMER OWNED UTILITIES LEGISLATIVE DRIVE	12/31/80

DISBURSEMENTS

CASH - ON - HAND AND DEBTS

LINE NUMBER	TOTAL DISBURSE MENTS	TRANS OUT NON-PARTY AFFIL	TOTAL MINUS TO AFF	NON-PARTY NON-AFFIL CONTRIB	TOTAL PARTY CONTRIB	LOANS OUT	REPAY MENTS	CONTRIB REFUNDS	LATEST CASH-ON- HAND	1/1/79 CASH-ON- HAND	DEBTS OWED TO	DEBTS OWED BY
1)	207	0	207	0	0	0	0	0	56	0	0	0
2)	0	0	0	0	0	0	0	0	0	0	0	0
3)	1265	0	1265	0	0	0	0	0	961	0	0	0
4)	1639	0	1639	0	0	0	0	0	1355	280	0	0
5)	4955	0	4955	1000	0	0	0	0	0	0	0	0
6)	4250	0	4250	750	0	0	0	0	1910	0	0	0
7)	0	0	0	0	0	0	0	0	0	0	0	0
8)	14836	0	14836	0	0	0	0	0	11494	0	0	0
9)	12860	0	12860	500	500	0	0	0	3945	3133	0	0
10)	0	0	0	0	0	0	0	0	0	0	0	0
11)	8340	0	8340	0	5000	0	0	0	1659	0	0	0
12)	69750	0	69750	2000	1000	0	0	0	20503	6030	0	0
13)	7664	0	7664	500	0	0	0	0	1497	1367	0	0
14)	8025	0	8025	400	100	0	0	0	1327	115	0	0
15)	9110	0	9110	0	0	0	0	0	2306	3034	0	0
16)	22286	0	22286	2000	900	0	0	733	12778	10291	0	0
17)	5504	0	5504	0	0	0	0	0	3868	5623	0	0
18)	5594	0	5594	595	0	0	0	0	783	0	0	0
19)	54750	0	54750	0	1000	0	0	0	9450	0	0	0
20)	337291	0	337291	2200	31400	0	0	0	128445	124062	0	0
21)	4083	0	4083	0	0	0	0	0	175	0	0	0

TABLE F

SELECTED FINANCIAL ACTIVITY OF POLITICAL COMMITTEES
AND THEIR ASSISTANCE TO CANDIDATES BY OFFICE AND PARTY

1) C00135392 ACTIVE CONCERN FARM EQUIPMENT DEALER-A FEDERAL POLITICAL EDUCATION COMMITTEE	12/31/80
2) C00132589 AGRI-BUSINESSMEN, INC. POLITICAL ACTION COMMITTEE	12/31/80
3) C00121319 AID ASSOCIATION FOR LUTHERANS POLITICAL ACTION COMMITTEE	12/31/80
4) C00101758 AMERICAN REPUBLIC INSURANCE COMPANY	12/31/80
5) C00138271 ANCHOR OFFICIALS NONPARTISIAN POLITICAL ACTION COMMITTEE	12/31/80
6) C00109900 BEV FED PAC	12/31/80
7) C00121830 BLUE CROSS & BLUE SHIELD OF TEXAS POLITICAL ACTION COMMITTEE	5/ 6/80
8) C00135202 BLUE CROSS BLUE SHIELD UNITED OF WISCONSIN POLITICAL ACTION COMMITTEE	12/31/80
9) C00065995 BOWERY OFFICIALS NONPARTISAN POLITICAL COMMITTEE; THE	12/31/80
10) C00136945 BROWARD FEDERAL POLITICAL ACTION COMMITTEE	
11) C00135830 BUTLER BINION RICE COOK & KNAPP	12/31/80
12) C00080135 CALIFORNIA ALMOND GROWERS EXCHANGE POLITICAL ACTION COMMITTEE	12/31/80
13) C00012278 CALIFORNIA FEDERAL SAVINGS POLITICAL ACTION COMMITTEE	12/31/80
14) C00102913 CHARTER FIRST NATIONAL ASSOCIATION	12/31/80
15) C00100693 CHICAGO BOARD OPTIONS EXCHANGE PAC	12/31/80
16) C00032631 CITY FEDERAL POLITICAL ACTION COMMITTEE	12/31/80
17) C00009597 COAL LANDOWNERS COMMITTEE	12/31/80
18) C00127274 COMMERCIAL FEDERAL SAVINGS AND LOAN ASSOCIATION POLITICAL ACTION COMMITTEE	12/31/80
19) C00112110 COMMODITY EXCHANGE, INC POLITICAL ACTION COMMITTEE (COMPAC)	12/31/80
20) C00076299 COMMODITY FUTURES POLITICAL FUND	12/31/80
21) C00138362 CONSUMER OWNED UTILITIES LEGISLATIVE DRIVE	12/31/80

TOTAL CONTRIBUTIONS TO AND EXPENDITURES ON BEHALF OF ALL CANDIDATES (CONTRIB. TO SEN/HSE BY INCUM/OTH STATUS, BY OFFICE AND PARTY)

LINE NUMBER	INC	SEN/HSE CHAL-OTH	OPEN	DEM	SENATE REP	OTHER	DEM	HOUSE REP	OTHER	TOT. CONTR TO P/S/H CANDID.	TOT. EXPEN ON P/S/H CANDID.
1)	0	175	0	0	0	0	0	175	0	175	0
2)	0	0	0	0	0	0	0	0	0	0	0
3)	300	380	0	0	200	0	180	300	0	680	0
4)	0	0	0	0	0	0	0	0	0	0	0
5)	925	440	500	390	300	0	675	500	0	1865	0
6)	3150	350	0	1700	0	0	1050	750	0	3500	0
7)	0	0	0	0	0	0	0	0	0	0	0
8)	1350	250	0	0	250	0	500	850	0	1600	0
9)	2825	0	100	1000	450	0	1075	400	0	4425	0
10)	0	0	0	0	0	0	0	0	0	0	0
11)	2250	1000	0	300	0	0	2050	900	0	3250	0
12)	55734	5000	400	5000	400	0	28475	27259	0	62134	0
13)	650	250	100	0	0	0	650	350	0	1000	0
14)	1500	300	300	0	0	100	500	1500	0	2100	0
15)	7750	0	500	1000	2500	0	2500	2250	0	10250	0
16)	7625	600	200	250	100	0	5550	2525	0	10425	0
17)	4650	250	0	700	400	0	2800	1000	0	5400	0
18)	1000	250	675	0	250	0	0	1675	0	1925	0
19)	53500	0	500	25000	9500	0	13500	6000	0	54000	0
20)	176025	53300	44750	63500	58100	0	62375	90100	0	274075	0
21)	330	130	0	0	0	0	200	260	0	460	0

TABLE F
-----SELECTED FINANCIAL ACTIVITY OF POLITICAL COMMITTEES
AND THEIR ASSISTANCE TO CANDIDATES BY OFFICE AND PARTY

NON-PARTY

22) C00107235 COOPERS & LYBRAND PAC	12/31/80
23) C00124230 CUMBERLAND VALLEY POLITICAL ACTION COMMITTEE	12/31/80
24) C00118810 CW TRANSPORT POLITICAL ACTION COMMITTEE	12/31/80
25) C00129841 DC BUILDERS ASSN POLITICAL ACTION COMMITTEE INC	12/31/80
26) C00018945 DORSEY POLITICAL FUND	12/31/80
27) C00136523 EMIGRANT SAVINGS BANK POLITICAL ACTION COMMITTEE (EMPAC)	12/31/80
28) C00045963 FARM & HOME SAVINGS ASSOCIATION PAC	12/31/80
29) C00137158 FIRST FEDERAL SAVINGS & LOAN OF SANTA MONICA FEDERAL POLITICAL ACTION COMM	12/31/80
30) C00136390 FIRST FEDERAL SAVINGS AND LOAN ASSOCIATION OF CLEVELAND POLITICAL ACTION C	12/31/80
31) C00018747 GEM SAVINGS ASSOCIATION POLITICAL ACTION COMMITTEE	12/31/80
32) C00035295 GLENDALE FEDERAL SAVINGS ASSOCIATION COMMITTEE TO IMPROVE OUR NATION	12/31/80
33) C00099473 GRAY, PLANT, MOOTY, MOOTY & BENNETT PUBLIC AFFAIRS COMMITTEE	12/31/80
34) C00113449 HANDGUN CONTROL INC POLITICAL ACTION COMMITTEE (HCI PAC)	12/31/80
35) C00084061 HEALTH & PEOPLE POLITICAL ACTION COMMITTEE OF BLUE CROSS AND BLUE SHIELD O	12/31/80
36) C00120550 HEALTH SERVICES POLITICAL ACTION COMMITTEE	12/31/80
37) C00116475 HOME FEDERAL SAVINGS AND LOAN ASSOCIATION-HOMEPAC	12/31/80
38) C00102020 HONOLULU FEDERAL SAVINGS AND LOAN ASSOCIATION POLITICAL ACTION COMMITTEE	12/31/80
39) C00137265 JOHN HANCOCK MUTUAL LIFE INSURANCE COMPANY	12/31/80
40) C00033050 KELLWOOD COMPANY EMPLOYEES POLITICAL ACTION COMMITTEE	12/31/80
41) C00136184 M & M FEDERAL SAVINGS & LOAN ASSOCIATION EMPLOYEES POLITICAL ACTION COMMIT	12/31/80
42) C00109611 MARYLAND CHIROPRACTIC POLITICAL ACTION COMMITTEE	12/31/80

R E C E I P T S

LINE NUMBER	TOTAL RECEIPTS	TRANS IN NON-PARTY AFFIL	TOTAL MINUS TI AFF	REFUNDS REBATES	NON-PARTY NON-AFFIL CONTRIB	TOTAL PARTY CONTRIB	IN-KIND CONTRIB REG COM	UNREG COMMITT	LOANS IN	REPAY MENTS	\$500 & UP CONTRIB
22)	83177	0	83177	0	0	0	0	0	0	0	10174
23)	1024	0	1024	0	0	0	0	0	0	0	0
24)	3628	0	3628	0	0	0	0	0	0	0	0
25)	0	0	0	0	0	0	0	0	0	0	0
26)	15253	0	15253	0	0	0	0	0	0	0	0
27)	8659	0	8659	0	0	0	0	0	0	0	0
28)	12050	0	12050	0	0	0	0	0	0	0	5000
29)	618	0	618	0	0	0	0	0	0	0	0
30)	2824	0	2824	0	0	0	0	0	0	0	0
31)	11455	0	11455	0	0	0	0	0	0	0	0
32)	31706	0	31706	0	0	0	0	0	0	0	2800
33)	909	0	909	0	0	0	0	0	0	0	0
34)	170589	0	170589	0	0	0	0	500	0	0	11750
35)	25328	0	25328	0	0	0	0	0	0	0	0
36)	30750	0	30750	0	0	0	0	500	0	0	0
37)	9927	0	9927	0	0	0	0	0	0	0	0
38)	20062	0	20062	0	0	0	0	0	0	0	10300
39)	4300	0	4300	0	0	0	0	0	0	0	4800
40)	38664	0	38664	0	0	0	0	0	0	0	0
41)	94	0	94	0	0	0	0	0	0	0	0
42)	5249	0	5249	0	0	0	0	0	0	0	0

TABLE F
-----SELECTED FINANCIAL ACTIVITY OF POLITICAL COMMITTEES
AND THEIR ASSISTANCE TO CANDIDATES BY OFFICE AND PARTY

22) C00107235 COOPERS & LYBRAND PAC	12/31/80
23) C00124230 CUMBERLAND VALLEY POLITICAL ACTION COMMITTEE	12/31/80
24) C00118810 CW TRANSPORT POLITICAL ACTION COMMITTEE	12/31/80
25) C00129841 DC BUILDERS ASSN POLITICAL ACTION COMMITTEE INC	12/31/80
26) C00018945 DORSEY POLITICAL FUND	12/31/80
27) C00136523 EMIGRANT SAVINGS BANK POLITICAL ACTION COMMITTEE (EMPAC)	12/31/80
28) C00045963 FARM & HOME SAVINGS ASSOCIATION PAC	12/31/80
29) C00137158 FIRST FEDERAL SAVINGS & LOAN OF SANTA MONICA FEDERAL POLITICAL ACTION COMM	12/31/80
30) C00136390 FIRST FEDERAL SAVINGS AND LOAN ASSOCIATION OF CLEVELAND POLITICAL ACTION C	12/31/80
31) C00018747 GEM SAVINGS ASSOCIATION POLITICAL ACTION COMMITTEE	12/31/80
32) C00035295 GLENDALE FEDERAL SAVINGS ASSOCIATION COMMITTEE TO IMPROVE OUR NATION	12/31/80
33) C00099473 GRAY, PLANT, MOOTY, MOOTY & BENNETT PUBLIC AFFAIRS COMMITTEE	12/31/80
34) C00113449 HANDGUN CONTROL INC POLITICAL ACTION COMMITTEE (HCI PAC)	12/31/80
35) C00084061 HEALTH & PEOPLE POLITICAL ACTION COMMITTEE OF BLUE CROSS AND BLUE SHIELD O	12/31/80
36) C00120550 HEALTH SERVICES POLITICAL ACTION COMMITTEE	12/31/80
37) C00116475 HOME FEDERAL SAVINGS AND LOAN ASSOCIATION-HOME PAC	12/31/80
38) C00102020 HONOLULU FEDERAL SAVINGS AND LOAN ASSOCIATION POLITICAL ACTION COMMITTEE	12/31/80
39) C00137265 JOHN HANCOCK MUTUAL LIFE INSURANCE COMPANY	12/31/80
40) C00033050 KELLWOOD COMPANY EMPLOYEES POLITICAL ACTION COMMITTEE	12/31/80
41) C00136184 M & M FEDERAL SAVINGS & LOAN ASSOCIATION EMPLOYEES POLITICAL ACTION COMMIT	12/31/80
42) C00109611 MARYLAND CHIROPRACTIC POLITICAL ACTION COMMITTEE	12/31/80

D I S B U R S E M E N T S

CASH - ON - HAND AND DEBTS

LINE NUMBER	TOTAL DISBURSE MENTS	TRANS OUT NON-PARTY AFFIL	TOTAL MINUS TO AFF	NON-PARTY NON-AFFIL CONTRIB	TOTAL PARTY CONTRIB	LOANS OUT	REPAY MENTS	CONTRIB REFUNDS	LATEST CASH-ON- HAND	1/1/79 CASH-ON- HAND	DEBTS OWED TO	DEBTS OWED BY
22)	61343	0	61343	625	17000	0	0	500	21838	0	220	1275
23)	742	0	742	0	0	0	0	0	282	0	0	0
24)	3403	0	3403	0	0	0	0	0	224	0	0	0
25)	0	0	0	0	0	0	0	0	0	0	0	0
26)	13689	0	13689	0	5000	0	0	0	5359	2351	0	0
27)	1003	0	1003	0	0	0	0	0	7656	0	0	0
28)	13953	0	13953	500	0	0	0	0	2625	4429	0	0
29)	50	0	50	0	0	0	0	0	568	0	0	0
30)	2100	0	2100	1800	0	0	0	0	725	0	0	0
31)	11237	0	11237	3500	1200	0	0	0	332	115	0	0
32)	28326	0	28326	2650	2000	0	0	0	6128	2745	0	0
33)	1129	0	1129	0	0	0	0	0	1538	1758	0	0
34)	164017	0	164017	100	0	0	0	0	6569	0	1010	1698
35)	10739	0	10739	0	1000	0	0	0	15342	749	0	0
36)	27827	0	27827	700	120	0	0	0	6730	3808	0	0
37)	9508	0	9508	0	0	0	0	0	2662	0	0	0
38)	12735	0	12735	0	700	0	0	0	8037	710	0	0
39)	1750	0	1750	0	0	0	0	0	2650	0	0	0
40)	49700	0	49700	0	0	0	250	0	4092	14621	0	0
41)	950	0	950	0	0	0	0	0	409	0	0	0
42)	4621	0	4621	0	0	0	0	0	613	0	0	0

TABLE F

SELECTED FINANCIAL ACTIVITY OF POLITICAL COMMITTEES
AND THEIR ASSISTANCE TO CANDIDATES BY OFFICE AND PARTY

22) C00107235 COOPERS & LYBRAND PAC	12/31/80
23) C00124230 CUMBERLAND VALLEY POLITICAL ACTION COMMITTEE	12/31/80
24) C00118810 CW TRANSPORT POLITICAL ACTION COMMITTEE	12/31/80
25) C00129841 DC BUILDERS ASSN POLITICAL ACTION COMMITTEE INC	12/31/80
26) C00018945 DORSEY POLITICAL FUND	12/31/80
27) C00136523 EMIGRANT SAVINGS BANK POLITICAL ACTION COMMITTEE (EMPAC)	12/31/80
28) C00045963 FARM & HOME SAVINGS ASSOCIATION PAC	12/31/80
29) C00137158 FIRST FEDERAL SAVINGS & LOAN OF SANTA MONICA FEDERAL POLITICAL ACTION COMM	12/31/80
30) C00136390 FIRST FEDERAL SAVINGS AND LOAN ASSOCIATION OF CLEVELAND POLITICAL ACTION C	12/31/80
31) C00018747 GEM SAVINGS ASSOCIATION POLITICAL ACTION COMMITTEE	12/31/80
32) C00035295 GLENDALE FEDERAL SAVINGS ASSOCIATION COMMITTEE TO IMPROVE OUR NATION	12/31/80
33) C00099473 GRAY, PLANT, MOOTY, MOOTY & BENNETT PUBLIC AFFAIRS COMMITTEE	12/31/80
34) C00113449 HANDGUN CONTROL INC POLITICAL ACTION COMMITTEE (HCI PAC)	12/31/80
35) C00084061 HEALTH & PEOPLE POLITICAL ACTION COMMITTEE OF BLUE CROSS AND BLUE SHIELD O	12/31/80
36) C00120550 HEALTH SERVICES POLITICAL ACTION COMMITTEE	12/31/80
37) C00116475 HOME FEDERAL SAVINGS AND LOAN ASSOCIATION-HOMEPAC	12/31/80
38) C00102020 HONOLULU FEDERAL SAVINGS AND LOAN ASSOCIATION POLITICAL ACTION COMMITTEE	12/31/80
39) C00137265 JOHN HANCOCK MUTUAL LIFE INSURANCE COMPANY	12/31/80
40) C00033050 KELLWOOD COMPANY EMPLOYEES POLITICAL ACTION COMMITTEE	12/31/80
41) C00136184 M & M FEDERAL SAVINGS & LOAN ASSOCIATION EMPLOYEES POLITICAL ACTION COMMIT	12/31/80
42) C00109611 MARYLAND CHIROPRACTIC POLITICAL ACTION COMMITTEE	12/31/80

TOTAL CONTRIBUTIONS TO AND EXPENDITURES ON BEHALF OF ALL CANDIDATES (CONTRIB. TO SEN/HSE BY INCUM/OTH STATUS, BY OFFICE AND PARTY)

LINE NUMBER	INC	SEN/HSE CHAL-OTH	OPEN	DEM	SENATE REP	OTHER	DEM	HOUSE REP	OTHER	TOT. CONTR TO P/S/H CANDID.	TOT. EXPEN ON P/S/H CANDID.
22)	12775	4250	2250	4650	5625	0	4600	4400	0	28875	0
23)	0	0	0	0	0	0	0	0	0	0	0
24)	1200	1200	1000	0	400	0	0	3000	0	3400	0
25)	0	0	0	0	0	0	0	0	0	0	0
26)	2700	1200	500	500	1000	0	2400	500	0	8400	0
27)	500	0	0	0	0	0	0	500	0	500	0
28)	1200	600	100	200	200	0	1100	400	0	1900	0
29)	0	0	0	0	0	0	0	0	0	0	0
30)	0	0	300	0	0	0	200	100	0	300	0
31)	1550	1000	0	500	0	0	1000	1050	0	2550	0
32)	9690	3500	300	2400	250	0	2270	8270	300	13490	0
33)	100	0	0	0	0	0	0	100	0	200	0
34)	4100	200	0	100	100	0	3900	200	0	6300	0
35)	800	0	1000	0	0	0	300	1500	0	1800	0
36)	10240	600	0	3625	125	0	5235	1855	0	10840	0
37)	550	200	0	250	200	0	100	200	0	750	0
38)	3975	0	0	775	0	0	3200	0	0	3975	0
39)	1500	0	250	0	0	0	1750	0	0	1750	0
40)	19900	20250	8750	2400	26250	0	5750	14500	0	48900	0
41)	100	200	0	0	200	0	0	100	0	300	0
42)	1900	2000	0	800	0	0	2000	1100	0	3900	0

TABLE F

SELECTED FINANCIAL ACTIVITY OF POLITICAL COMMITTEES
AND THEIR ASSISTANCE TO CANDIDATES BY OFFICE AND PARTY

NON-PARTY

43)	C00128520 MASSACHUSETTS CITIZENS FOR LIFE POLITICAL ACTION COMMITTEE	12/31/80
44)	C00118943 MASSACHUSETTS MUTUAL LIFE INSURANCE COMPANY POLITICAL ACTION COMMITTEE	12/31/80
45)	C00096362 MICHIGAN FARM BUREAU POLITICAL ACTION COMMITTEE	12/31/80
46)	C00129437 MUTUAL LIFE INSURANCE COMPANY OF NEW YORK MONY POLITICAL ACTION COMMITTEE	12/31/80
47)	C00032797 NATIONAL GOOD GOVERNMENT FUND; THE	12/31/80
48)	C00034256 NATIONAL WOMEN'S POLITICAL CAUCUS CAMPAIGN SUPPORT COMMITTEE	12/31/80
49)	C00113464 NEW ENGLAND MUTUAL LIFE INSURANCE COMPANY PAC/NEW ENGLAND LIFE PAC (NELPAC	12/31/80
50)	C00105080 NEW YORK STATE RIGHT TO LIFE POLITICAL ACTION COMMITTEE	
51)	C00059683 NORTHWESTERN MUTUAL LIFE INSURANCE COMPANY POLITICAL ACTION COMMITTEE	12/31/80
52)	C00105445 PHOENIX FEDERAL SAVINGS & LOAN ASSOCIATION OF MUSKOGEE, OKLA. - EASTERN OK	12/31/80
53)	C00104018 POLITICAL ACTION FUND DF TRI-COUNTY HOME BUILDERS ASSOCIATION, INC.	6/30/79
54)	C00111872 PURSE SEINE VESSEL OWNERS ASSOCIATION	12/31/80
55)	C00105791 ROCHESTER RIGHT TO LIFE PAC	12/31/80
56)	C00091652 SANTA FE FEDERAL SAVINGS & LOAN EMPLOYEE POLITICAL ACTION COMMITTEE	12/31/80
57)	C00025114 SAVINGS AND LOAN POLITICAL ACTION COMMITTEE	12/31/80
58)	C00135731 TENNESSEE WALKING HORSE BREEDER'S & EXIBITORS' ASSOCIATION INC. POLITICAL	12/31/80
59)	C00115196 TRAMMELL CROW PARTNERS POLITICAL COMMITTEE	12/31/80
60)	C00129833 WASHINGTON MUTUAL POLITICAL ACTION COMMITTEE (WMPAC)	12/31/80
61)	C00133314 WESTERN FEDERAL SAVINGS AND LOAN ASSOCIATION POLITICAL ACTION COMMITTEE	11/ 4/80
**	CORPORATIONS WITHOUT STOCK TOTAL	
	GRAND TOTAL	

R E C E I P T S

LINE NUMBER	TOTAL RECEIPTS	TRANS IN NON-PARTY AFFIL	TOTAL MINUS TI AFF	REFUNDS REBATES	NON-PARTY NON-AFFIL CONTRIB	TOTAL PARTY CONTRIB	IN-KIND CONTRIB REG COM	UNREG COMMITT	LOANS IN	REPAY MENTS	\$500 & UP CONTRIB
43)	11405	0	11405	0	0	0	0	0	0	0	1619
44)	11420	0	11420	0	0	0	0	0	0	0	3783
45)	17765	0	17765	0	0	0	0	0	0	0	0
46)	3830	0	3830	0	0	0	0	0	0	0	0
47)	69450	0	69450	0	0	0	0	0	0	0	0
48)	48198	0	48198	0	235	0	0	0	500	0	3500
49)	6340	0	6340	0	0	0	0	0	0	0	500
50)	0	0	0	0	0	0	0	0	0	0	0
51)	18646	0	18646	0	0	0	0	75	0	0	1200
52)	4698	0	4698	0	0	0	0	0	0	0	0
53)	632	0	632	0	0	0	0	0	0	0	0
54)	19100	0	19100	0	0	0	0	0	0	0	0
55)	2960	0	2960	0	0	0	0	0	0	0	0
56)	6915	0	6915	0	0	0	0	600	0	0	0
57)	20586	0	20586	0	0	0	0	0	0	0	0
58)	5000	0	5000	0	0	0	0	0	0	0	5000
59)	15505	0	15505	0	0	0	0	0	0	0	8500
60)	21922	0	21922	0	5948	0	0	0	0	0	0
61)	5	0	5	0	0	0	0	0	0	0	0
**	1380625	0	1380625	0	9233	0	0	5816	500	0	408981
	140159259	2430731	137728528	44119	1768836	68828	44237	1183960	588104	122180	17528542

TABLE F

SELECTED FINANCIAL ACTIVITY OF POLITICAL COMMITTEES
AND THEIR ASSISTANCE TO CANDIDATES BY OFFICE AND PARTY

43)	C00128520 MASSACHUSETTS CITIZENS FOR LIFE POLITICAL ACTION COMMITTEE	12/31/80
44)	C00118943 MASSACHUSETTS MUTUAL LIFE INSURANCE COMPANY POLITICAL ACTION COMMITTEE	12/31/80
45)	C00096362 MICHIGAN FARM BUREAU POLITICAL ACTION COMMITTEE	12/31/80
46)	C00129437 MUTUAL LIFE INSURANCE COMPANY OF NEW YORK MONY POLITICAL ACTION COMMITTEE	12/31/80
47)	C00032797 NATIONAL GOOD GOVERNMENT FUND; THE	12/31/80
48)	C00034256 NATIONAL WOMEN'S POLITICAL CAUCUS CAMPAIGN SUPPORT COMMITTEE	12/31/80
49)	C00113464 NEW ENGLAND MUTUAL LIFE INSURANCE COMPANY PAC/NEW ENGLAND LIFE PAC (NELPAC)	12/31/80
50)	C00105080 NEW YORK STATE RIGHT TO LIFE POLITICAL ACTION COMMITTEE	
51)	C00059683 NORTHWESTERN MUTUAL LIFE INSURANCE COMPANY POLITICAL ACTION COMMITTEE	12/31/80
52)	C00105445 PHOENIX FEDERAL SAVINGS & LOAN ASSOCIATION OF MUSKOGEE, OKLA. - EASTERN OK	12/31/80
53)	C00104018 POLITICAL ACTION FUND OF TRI-COUNTY HOME BUILDERS ASSOCIATION, INC.	6/30/79
54)	C00111872 PURSE SEINE VESSEL OWNERS ASSOCIATION	12/31/80
55)	C00105791 ROCHESTER RIGHT TO LIFE PAC	12/31/80
56)	C00091652 SANTA FE FEDERAL SAVINGS & LOAN EMPLOYEE POLITICAL ACTION COMMITTEE	12/31/80
57)	C00025114 SAVINGS AND LOAN POLITICAL ACTION COMMITTEE	12/31/80
58)	C00135731 TENNESSEE WALKING HORSE BREEDER'S & EXIBITORS' ASSOCIATION INC. POLITICAL	12/31/80
59)	C00115196 TRAMMELL CROW PARTNERS POLITICAL COMMITTEE	12/31/80
60)	C00129833 WASHINGTON MUTUAL POLITICAL ACTION COMMITTEE (WMPAC)	12/31/80
61)	C00133314 WESTERN FEDERAL SAVINGS AND LOAN ASSOCIATION POLITICAL ACTION COMMITTEE	11/ 4/80
**	CORPORATIONS WITHOUT STOCK TOTAL	
	GRAND TOTAL	

DISBURSEMENTS

CASH - ON - HAND AND DEBTS

LINE NUMBER	TOTAL DISBURSE MENTS	TRANS OUT NON-PARTY AFFIL	TOTAL MINUS TO AFF	NON-PARTY NON-AFFIL CONTRIB	TOTAL PARTY CONTRIB	LOANS OUT	REPAY MENTS	CONTRIB REFUNDS	LATEST CASH-ON- HAND	1/1/79 CASH-ON- HAND	DEBTS OWED TO	DEBTS OWED BY
43)	9213	0	9213	450	0	0	0	0	2190	0	0	0
44)	10050	0	10050	0	0	0	0	0	1370	0	0	0
45)	14993	0	14993	0	0	0	0	0	2960	331	0	0
46)	1813	0	1813	0	0	0	0	0	2016	0	0	0
47)	69687	0	69687	1000	10500	0	0	0	886	73	0	0
48)	47506	0	47506	0	0	0	500	0	1530	842	0	0
49)	4850	0	4850	250	0	0	0	0	1490	0	0	0
50)	0	0	0	0	0	0	0	0	0	0	0	0
51)	17679	0	17679	0	2400	0	0	0	3156	2185	0	0
52)	2600	0	2600	0	0	0	0	0	2127	28	0	0
53)	80	0	80	0	0	0	0	0	0	298	0	0
54)	18923	0	18923	0	0	0	0	0	23	0	10150	0
55)	2823	0	2823	0	0	0	0	0	136	0	0	0
56)	6975	0	6975	1300	0	0	0	0	124	184	0	0
57)	15605	0	15605	1600	2500	0	0	250	4985	5	0	100
58)	4153	0	4153	0	0	0	0	0	846	0	0	0
59)	14427	0	14427	0	100	0	0	0	1076	0	0	0
60)	32690	0	32690	5700	0	0	0	0	4405	0	0	0
61)	0	0	0	0	0	0	0	0	5	0	0	0
**	1265298	0	1265298	30120	82420	0	750	1483	326216	189167	11380	3073
	133501404	2348020	131153384	2137548	4564331	109567	814764	215939	21980251	14924853	706640	2308217

TABLE F

SELECTED FINANCIAL ACTIVITY OF POLITICAL COMMITTEES
AND THEIR ASSISTANCE TO CANDIDATES BY OFFICE AND PARTY

43) C00128520 MASSACHUSETTS CITIZENS FOR LIFE POLITICAL ACTION COMMITTEE	12/31/80
44) C00118943 MASSACHUSETTS MUTUAL LIFE INSURANCE COMPANY POLITICAL ACTION COMMITTEE	12/31/80
45) C00096362 MICHIGAN FARM BUREAU POLITICAL ACTION COMMITTEE	12/31/80
46) C00129437 MUTUAL LIFE INSURANCE COMPANY OF NEW YORK MONY POLITICAL ACTION COMMITTEE	12/31/80
47) C00032797 NATIONAL GOOD GOVERNMENT FUND; THE	12/31/80
48) C00034256 NATIONAL WOMEN'S POLITICAL CAUCUS CAMPAIGN SUPPORT COMMITTEE	12/31/80
49) C00113464 NEW ENGLAND MUTUAL LIFE INSURANCE COMPANY PAC/NEW ENGLAND LIFE PAC (NELPAC)	12/31/80
50) C00105080 NEW YORK STATE RIGHT TO LIFE POLITICAL ACTION COMMITTEE	
51) C00059683 NORTHWESTERN MUTUAL LIFE INSURANCE COMPANY POLITICAL ACTION COMMITTEE	12/31/80
52) C00105445 PHOENIX FEDERAL SAVINGS & LOAN ASSOCIATION OF MUSKOGEE, OKLA. - EASTERN OK	12/31/80
53) C00104018 POLITICAL ACTION FUND OF TRI-COUNTY HOME BUILDERS ASSOCIATION, INC.	6/30/79
54) C00111872 PURSE SEINE VESSEL OWNERS ASSOCIATION	12/31/80
55) C00105791 ROCHESTER RIGHT TO LIFE PAC	12/31/80
56) C00091652 SANTA FE FEDERAL SAVINGS & LOAN EMPLOYEE POLITICAL ACTION COMMITTEE	12/31/80
57) C00025114 SAVINGS AND LOAN POLITICAL ACTION COMMITTEE	12/31/80
58) C00135731 TENNESSEE WALKING HORSE BREEDER'S & EXIBITORS' ASSOCIATION INC. POLITICAL	12/31/80
59) C00115196 TRAMMELL CROW PARTNERS POLITICAL COMMITTEE	12/31/80
60) C00129833 WASHINGTON MUTUAL POLITICAL ACTION COMMITTEE (WMPAC)	12/31/80
61) C00133314 WESTERN FEDERAL SAVINGS AND LOAN ASSOCIATION POLITICAL ACTION COMMITTEE	11/ 4/80
** CORPORATIONS WITHOUT STOCK TOTAL	
GRAND TOTAL	

TOTAL CONTRIBUTIONS TO AND EXPENDITURES ON BEHALF OF ALL CANDIDATES (CONTRIB. TO SEN/HSE BY INCUM/OTH STATUS, BY OFFICE AND PARTY)

LINE NUMBER	INC	SEN/HSE CHAL- OTH	OPEN	DEM	SENATE REP	OTHER	DEM	HOUSE REP	OTHER	TOT. CONTR TO P/S/H CANDID.	TOT. EXPEN ON P/S/H CANDID.
43)	500	618	0	0	0	0	1118	0	0	1280	4042
44)	9000	700	0	1900	2400	0	3850	1550	0	9700	0
45)	1000	3335	350	0	0	0	350	4335	0	4685	0
46)	1000	0	1000	0	500	0	1000	500	0	2000	0
47)	31975	5200	1500	3800	200	0	32050	2625	0	56175	0
48)	1250	7500	2750	3250	2000	0	4250	2000	0	11500	0
49)	3350	250	0	1500	250	0	1600	250	0	3600	0
50)	0	0	0	0	0	0	0	0	0	0	0
51)	5335	0	300	1200	0	0	2735	1700	0	5635	0
52)	500	0	500	600	0	0	400	0	0	1200	0
53)	0	0	0	0	0	0	0	0	0	0	0
54)	3894	500	0	1228	0	0	2446	720	0	4394	0
55)	0	0	0	0	0	0	0	0	0	0	0
56)	2575	1600	300	1175	1000	0	1500	800	0	5275	0
57)	1850	1500	0	2200	100	0	1050	0	0	3867	0
58)	4000	0	0	0	0	0	3000	1000	0	4000	0
59)	3000	5150	2150	500	6350	0	1250	2200	0	10300	0
60)	2325	850	0	250	850	0	1950	125	0	3175	0
61)	0	0	0	0	0	0	0	0	0	0	0
**	463898	125078	71325	132643	120450	100	214434	192374	300	702180	4042
	36250358	14894349	7211474	9266937	9867372	2500	21321094	17809917	88361	60189696	12222963

ERRATA -VOLUME IV -DETAILED TABLES (NO CONNECTED ORGANIZATION, TRADE/MEMBERSHIP/ HEALTH, COOPERATIVE, CORPORATION WITHOUT STOCK)

Corrections are required to information on page 30, line #89 of this volume. Contributions made by Citizens for the Republic to Ed Noble, Republican Open-Seat Senate candidate from Oklahoma, and Jim Hansen, Republican House Challenger from the 1st Congressional District of Utah were incorrectly reported as going to a Democratic Senate Challenger and a Democratic House Open-Seat candidate. Line #89 on page 30 should read:

Line	Inc	Sen/Hse		Dem	Senate			Dem	House	
		Chl	Open		Rep	Other	Rep		Other	
89	11100	178650	53050	0	72225	0	0	167250	3325	

with the other columns unchanged.

